

ELMAVAN 3D WAVEFORMS (Measured data sampled at 50 kHz) 49745 packets of 144 samples from 2014-12-26T00:45:10.015.000.

Processed Fri Dec 26 01:55:33 2014 by ELM ver.2012-10-06 from 001__elm20141226_004509__dat00.bin

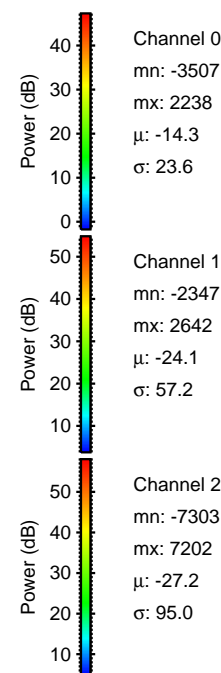
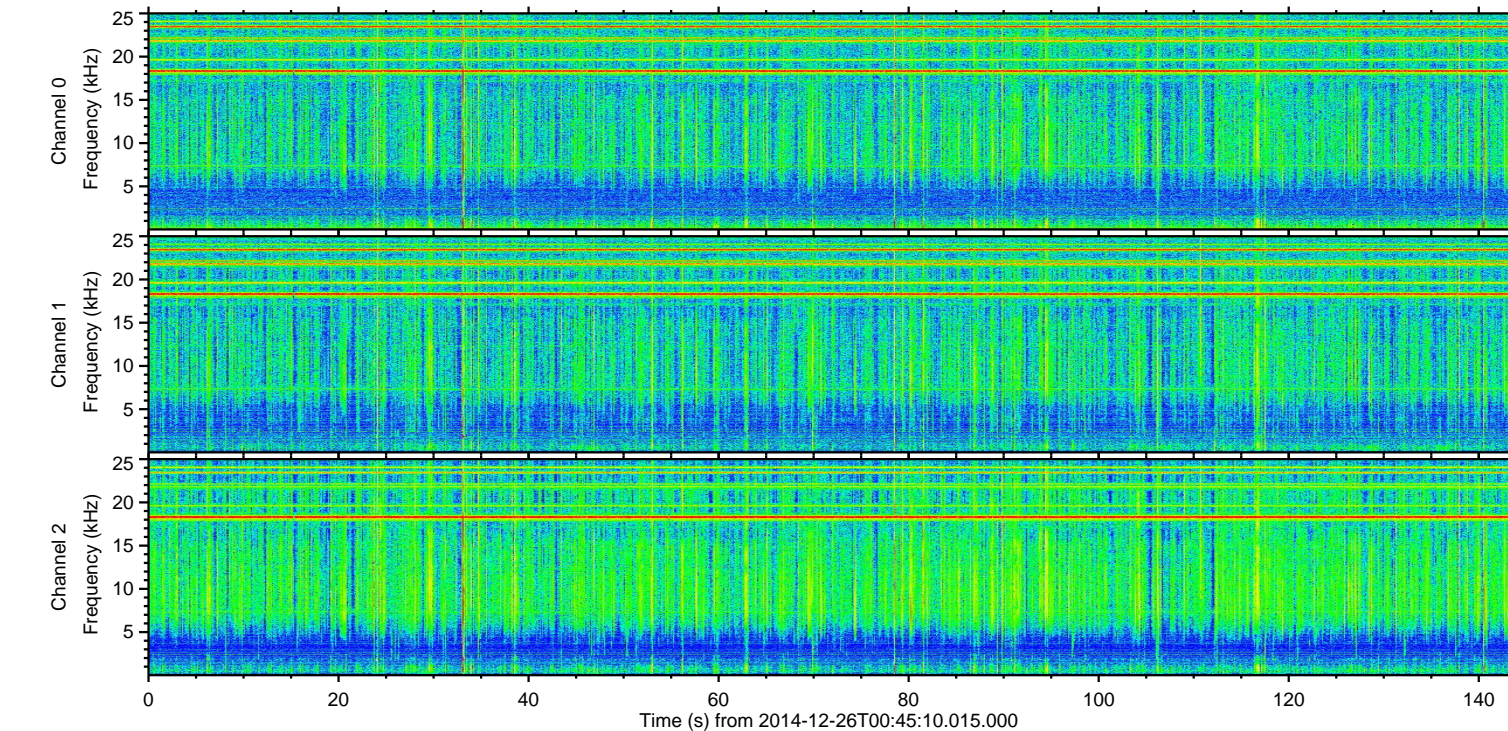
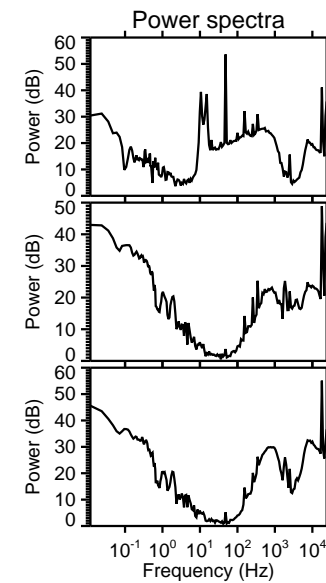
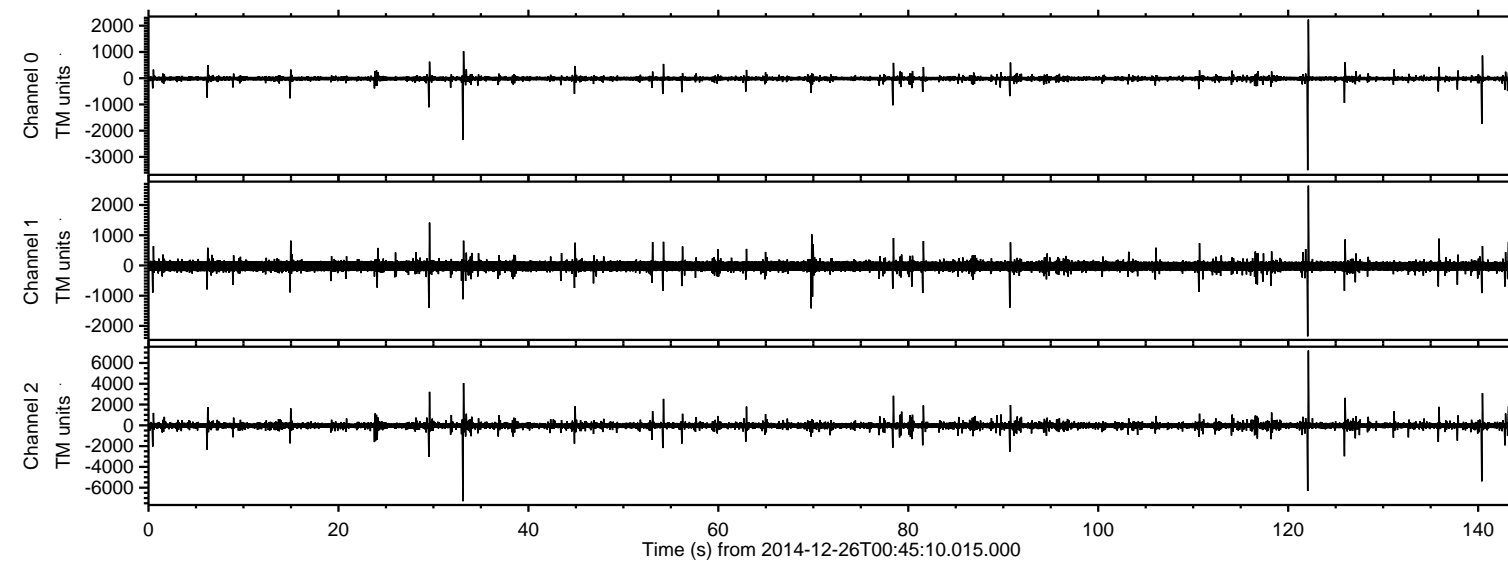

ELMAVAN 3D WAVEFORMS (Measured data sampled at 50 kHz) 49745 packets of 144 samples from 2014-12-26T00:45:10.015.000. Part 34/144

Processed Fri Dec 26 01:55:45 2014 by ELM ver.2012-10-06 from 001__elm20141226_004509__dat00.bin

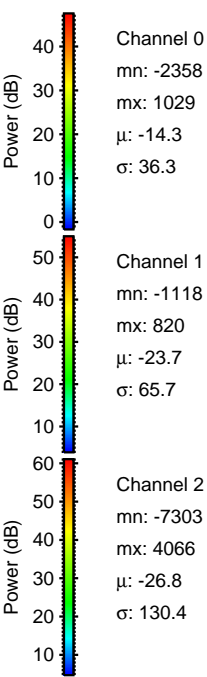
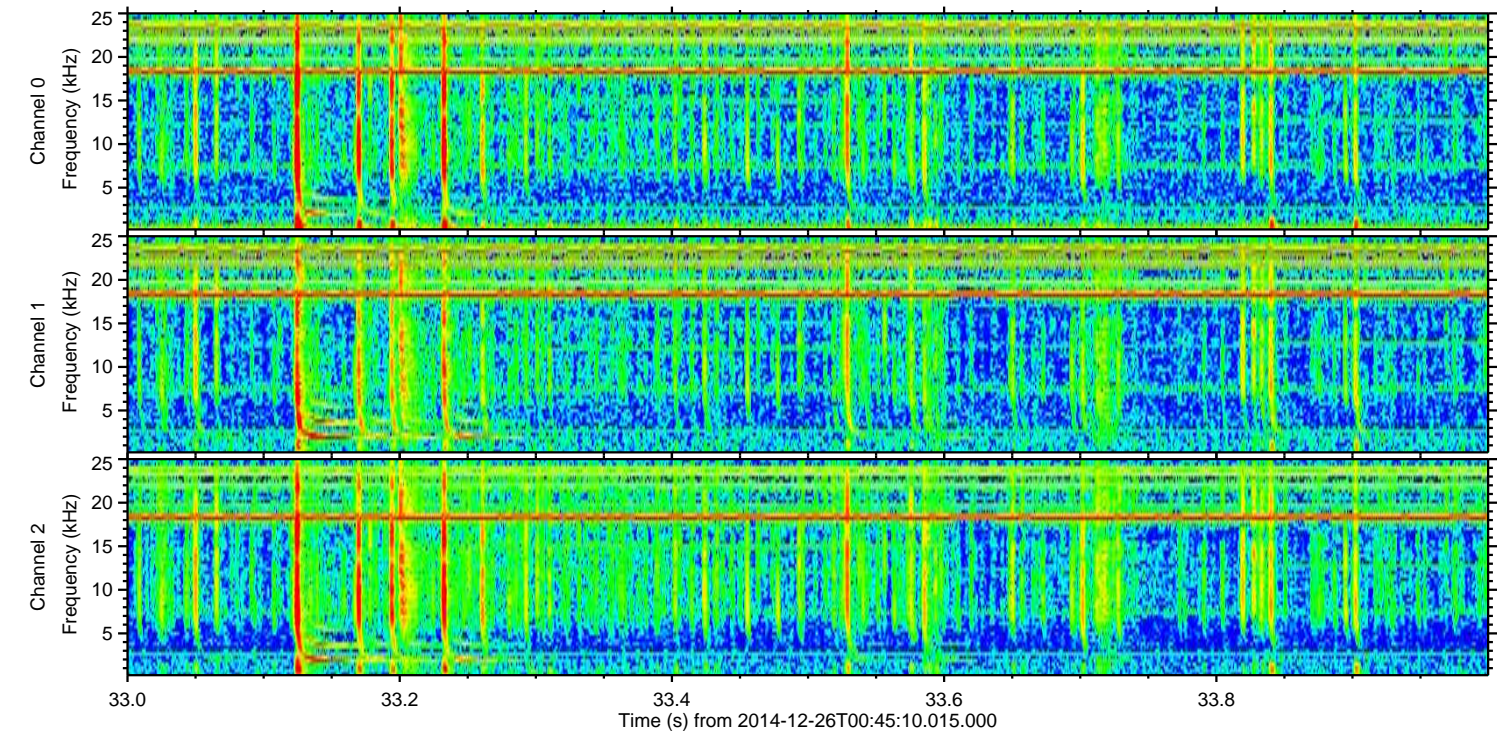
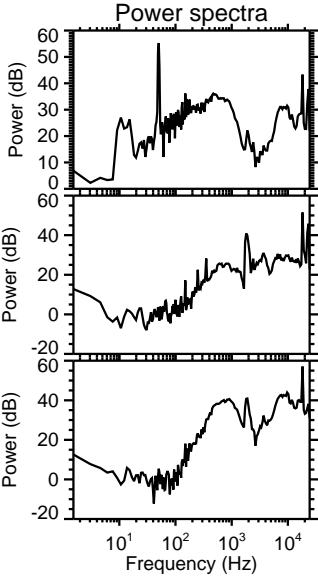
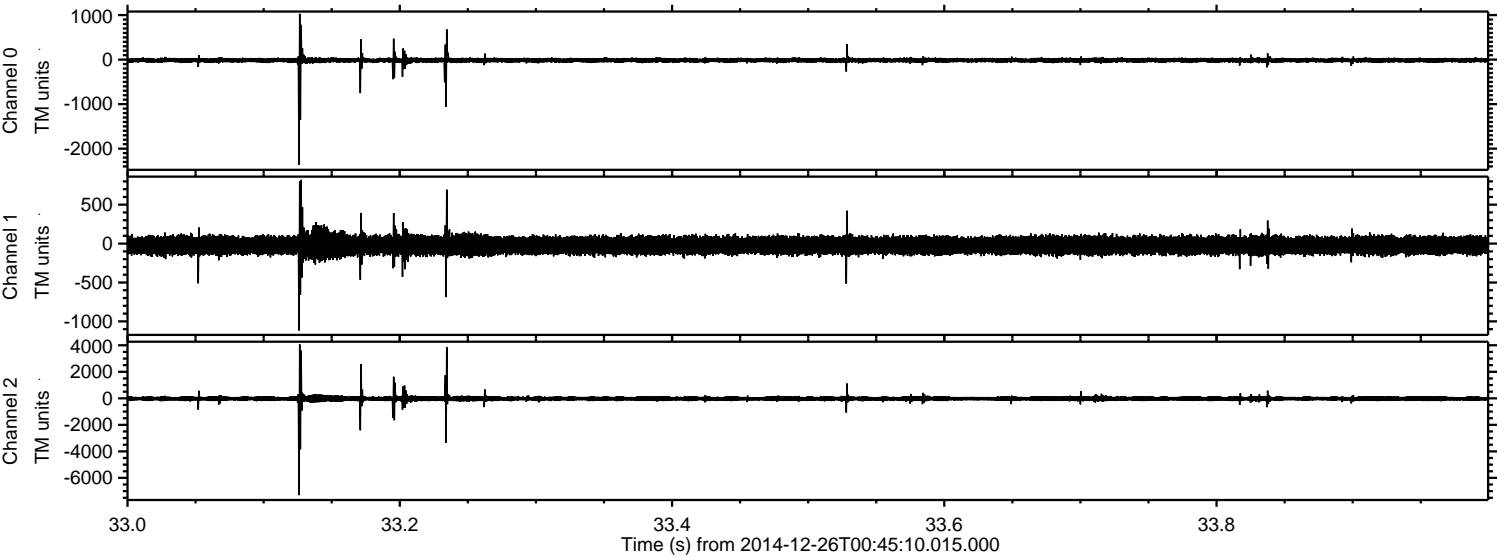

ELMAVAN 3D WAVEFORMS (Measured data sampled at 50 kHz) 49745 packets of 144 samples from 2014-12-26T00:45:10.015.000. Part 123/144

Processed Fri Dec 26 01:55:46 2014 by ELM ver.2012-10-06 from 001__elm20141226_004509__dat00.bin

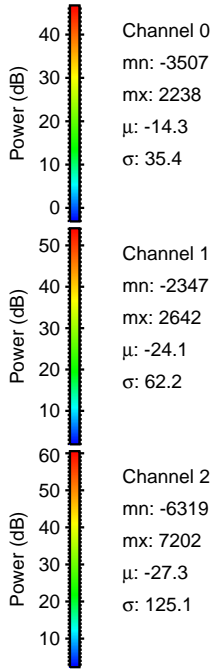
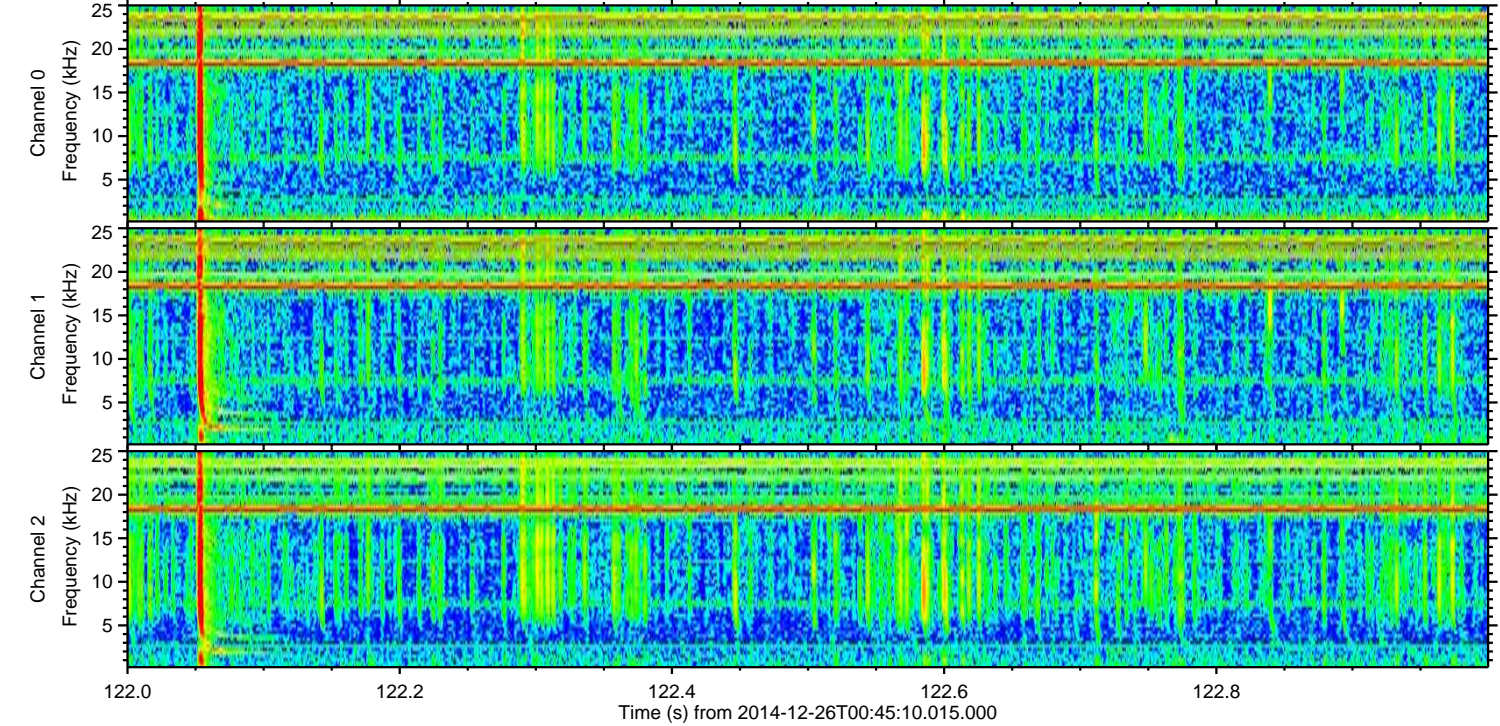
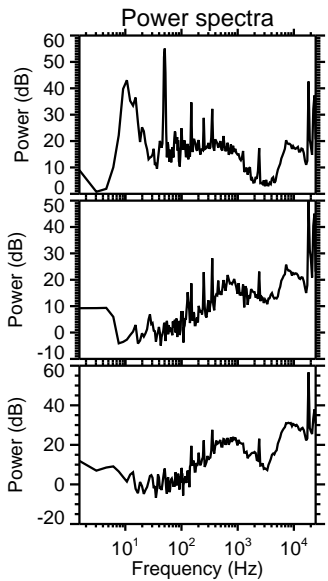
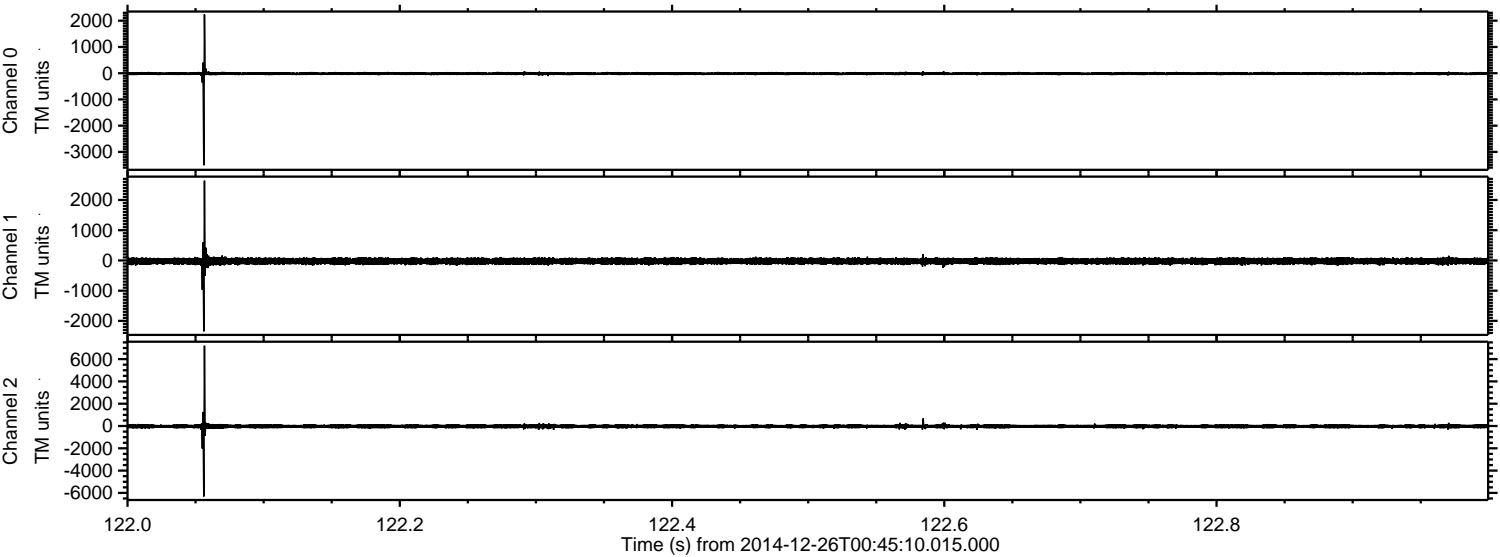

Channel 0
mn: -3507
mx: 2238
 μ : -14.3
 σ : 35.4

Channel 1
mn: -2347
mx: 2642
 μ : -24.1
 σ : 62.2

Channel 2
mn: -6319
mx: 7202
 μ : -27.3
 σ : 125.1

ELMAVAN 3D WAVEFORMS (Measured data sampled at 50 kHz) 49745 packets of 144 samples from 2014-12-26T00:45:10.015.000. Part 141/144

Processed Fri Dec 26 01:55:47 2014 by ELM ver.2012-10-06 from 001__elm20141226_004509__dat00.bin

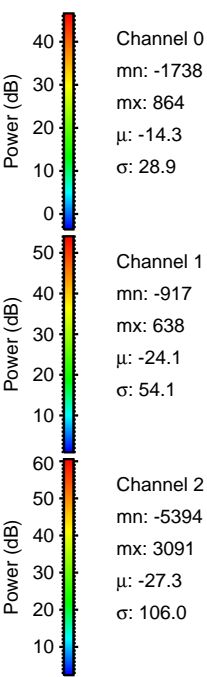
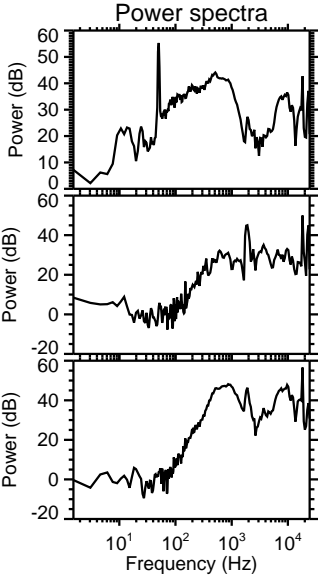
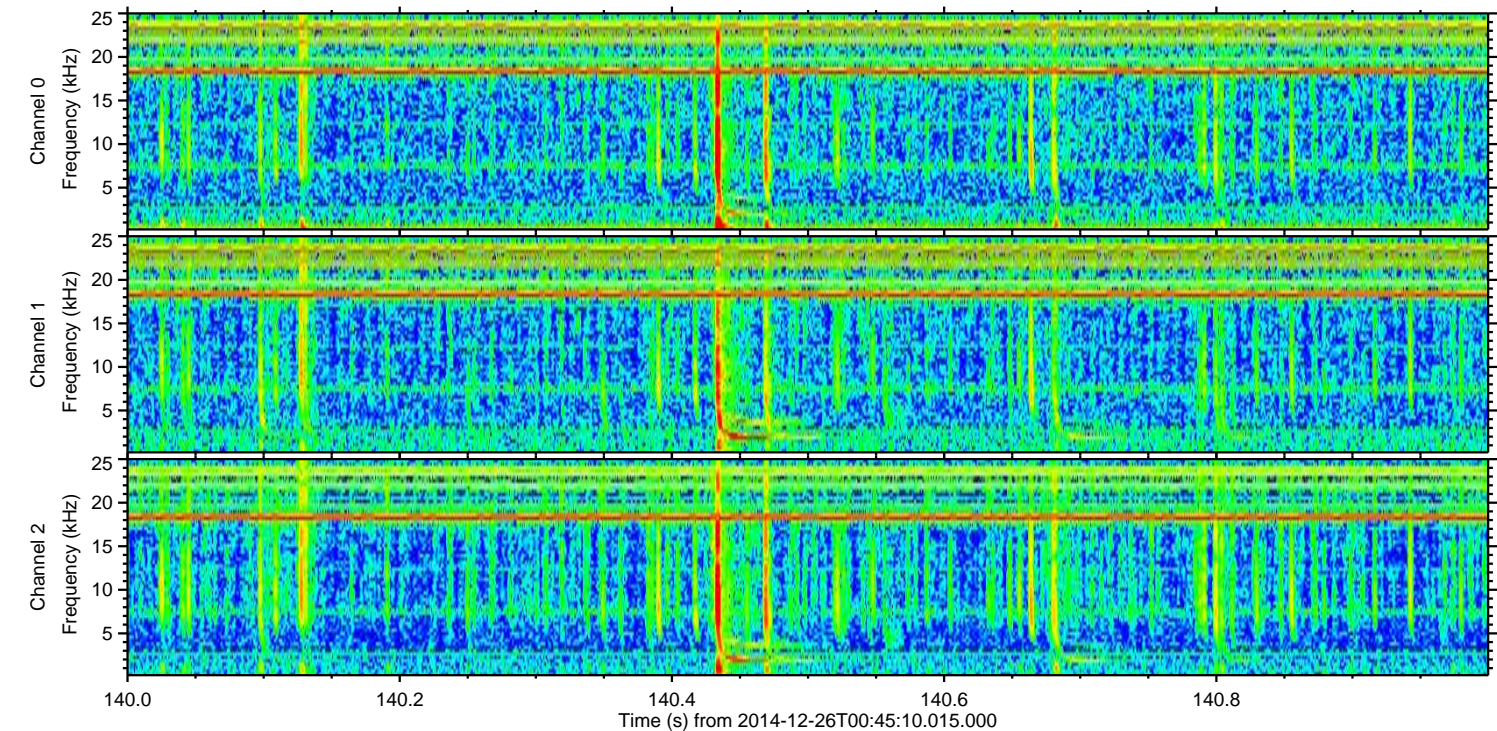
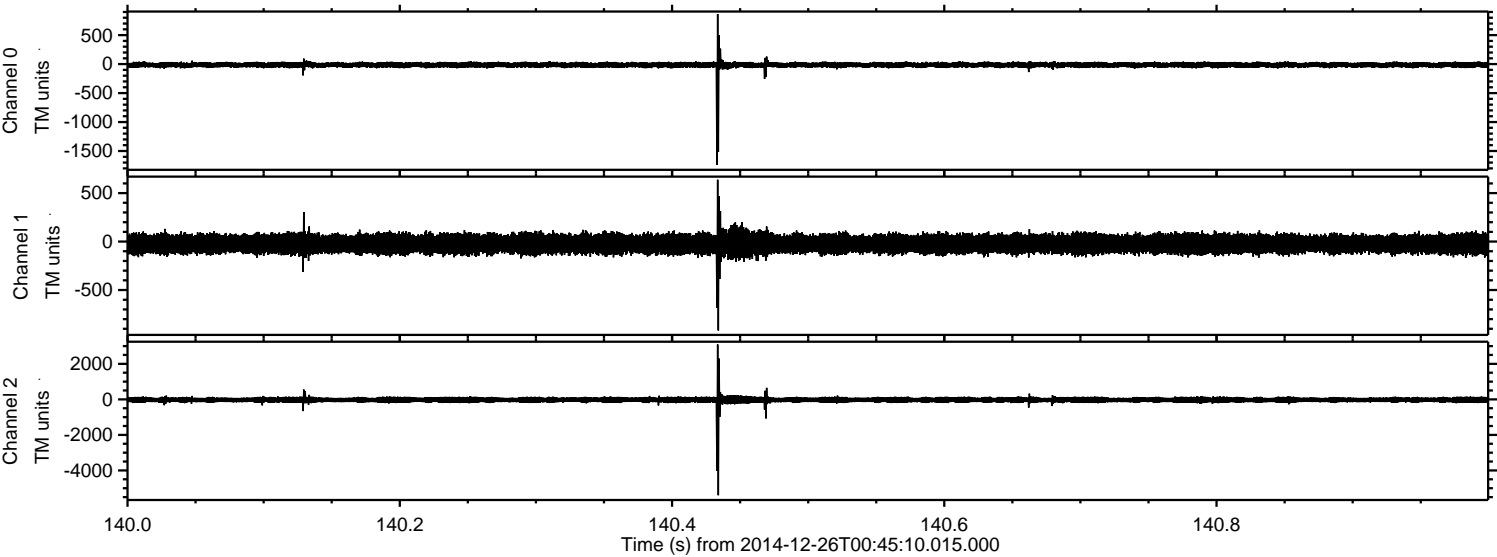

Channel 0
mn: -1738
mx: 864
μ: -14.3
σ: 28.9

Channel 1
mn: -917
mx: 638
μ: -24.1
σ: 54.1

Channel 2
mn: -5394
mx: 3091
μ: -27.3
σ: 106.0

Processed Fri Dec 26 01:55:48 2014 by ELM ver.2012-10-06 from 001__elm20141226_004509__dat00.bin

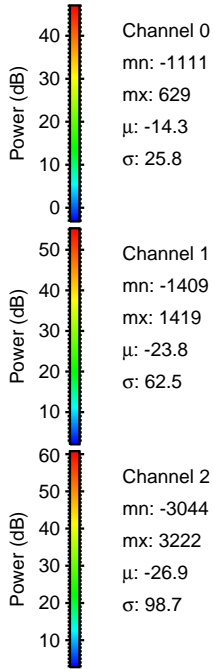
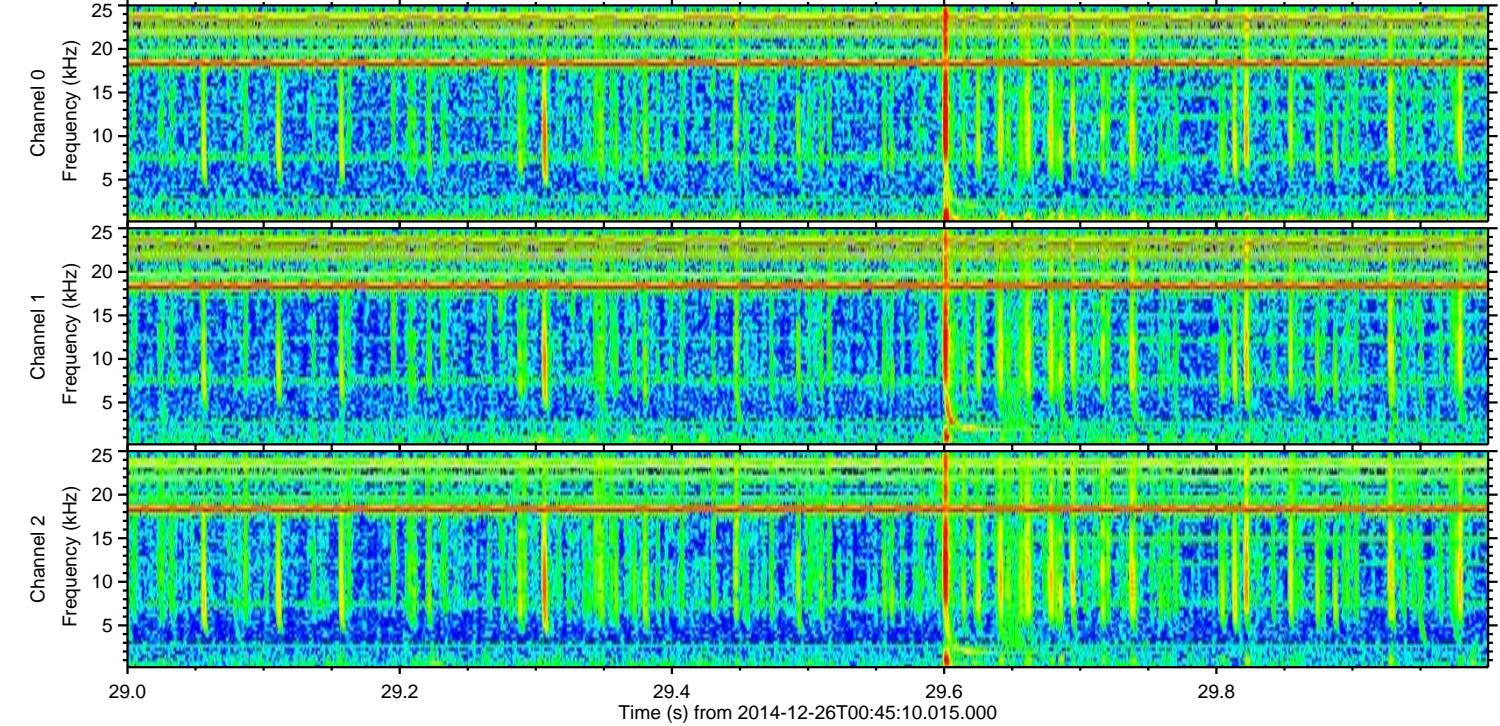
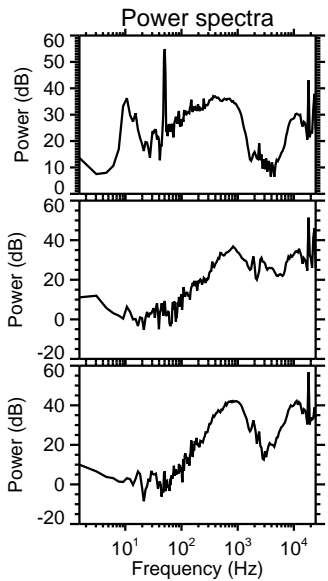
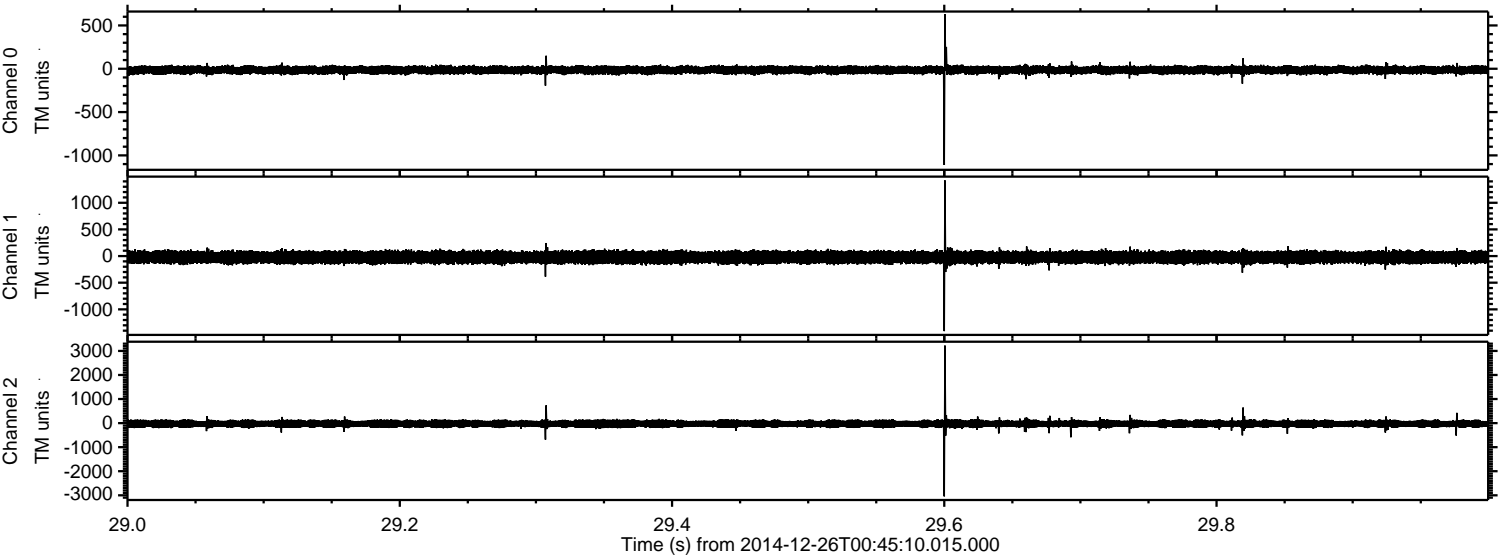

Channel 0
mn: -1111
mx: 629
 μ : -14.3
 σ : 25.8

Channel 1
mn: -1409
mx: 1419
 μ : -23.8
 σ : 62.5

Channel 2
mn: -3044
mx: 3222
 μ : -26.9
 σ : 98.7

ELMAVAN 3D WAVEFORMS (Measured data sampled at 50 kHz) 49745 packets of 144 samples from 2014-12-26T00:45:10.015.000. Part 126/144

Processed Fri Dec 26 01:55:49 2014 by ELM ver.2012-10-06 from 001__elm20141226_004509__dat00.bin

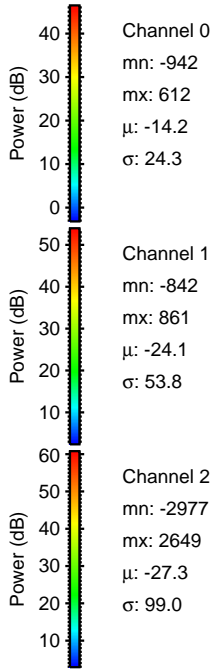
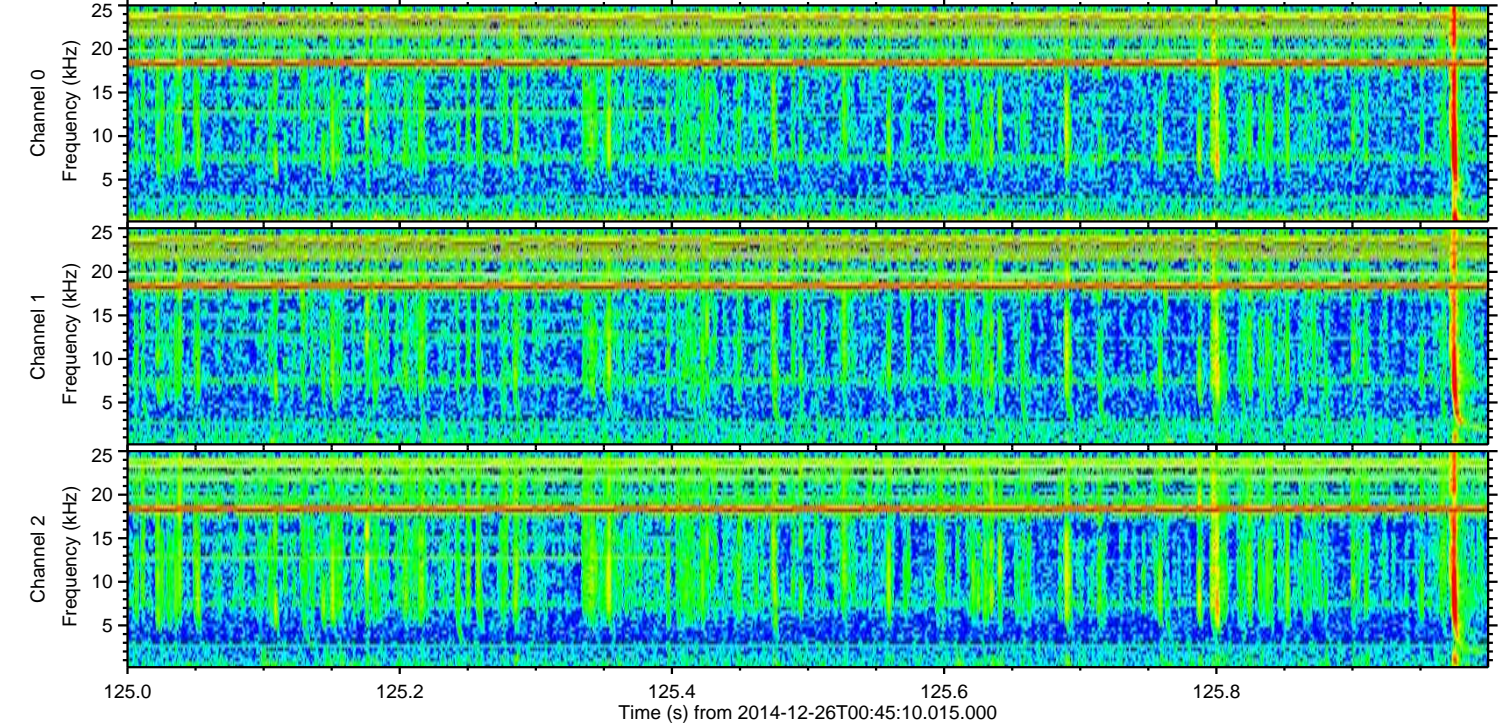
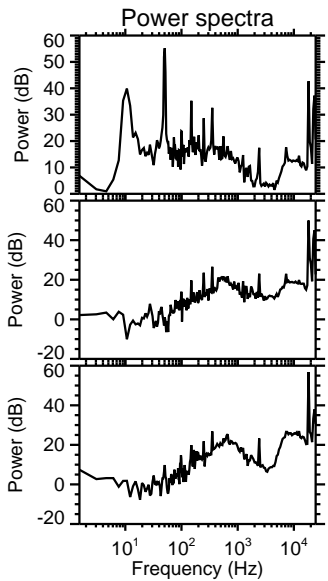
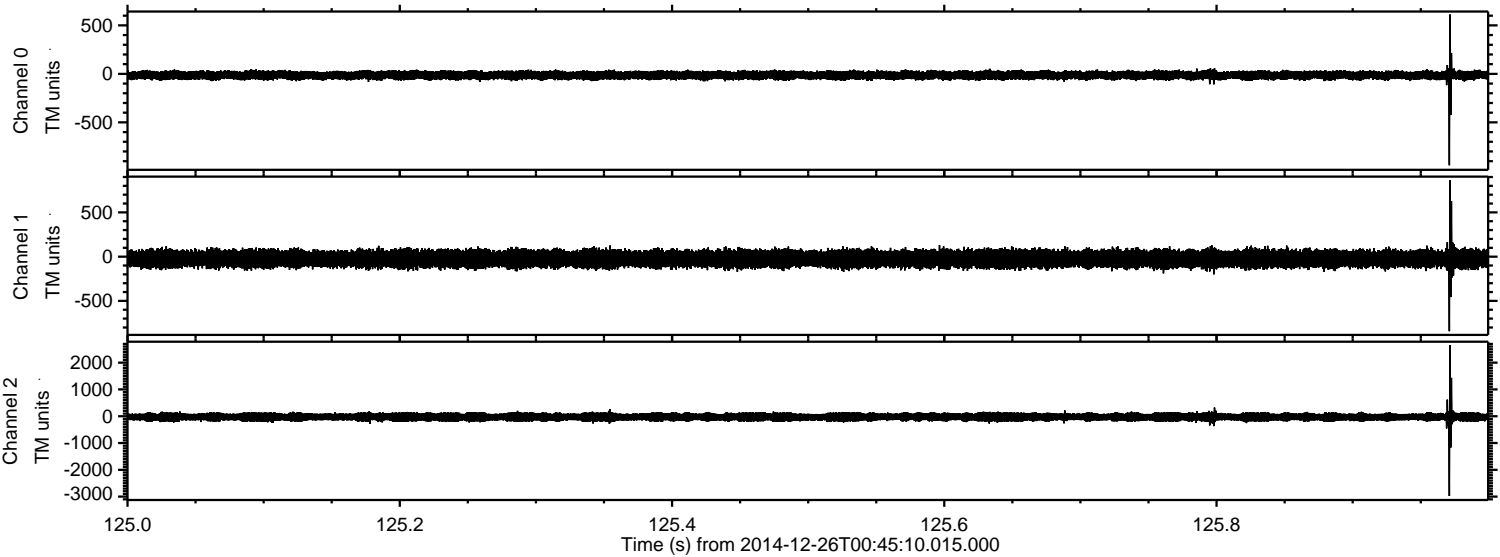

Processed Fri Dec 26 01:55:50 2014 by ELM ver.2012-10-06 from 001__elm20141226_004509__dat00.bin

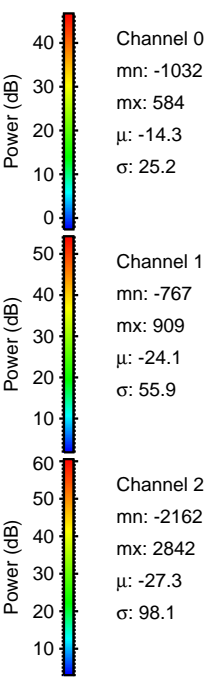
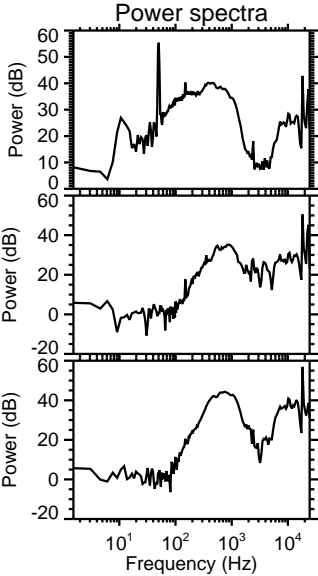
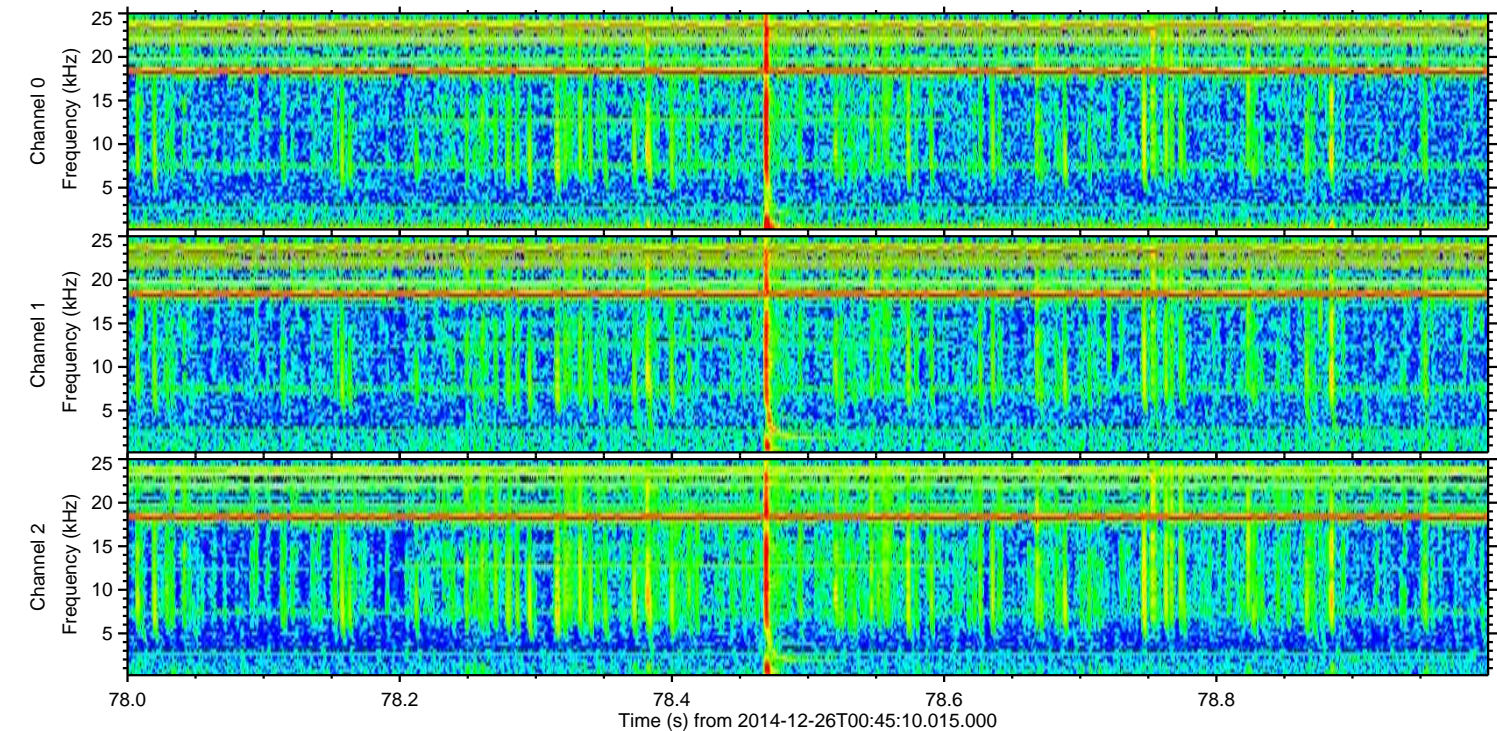
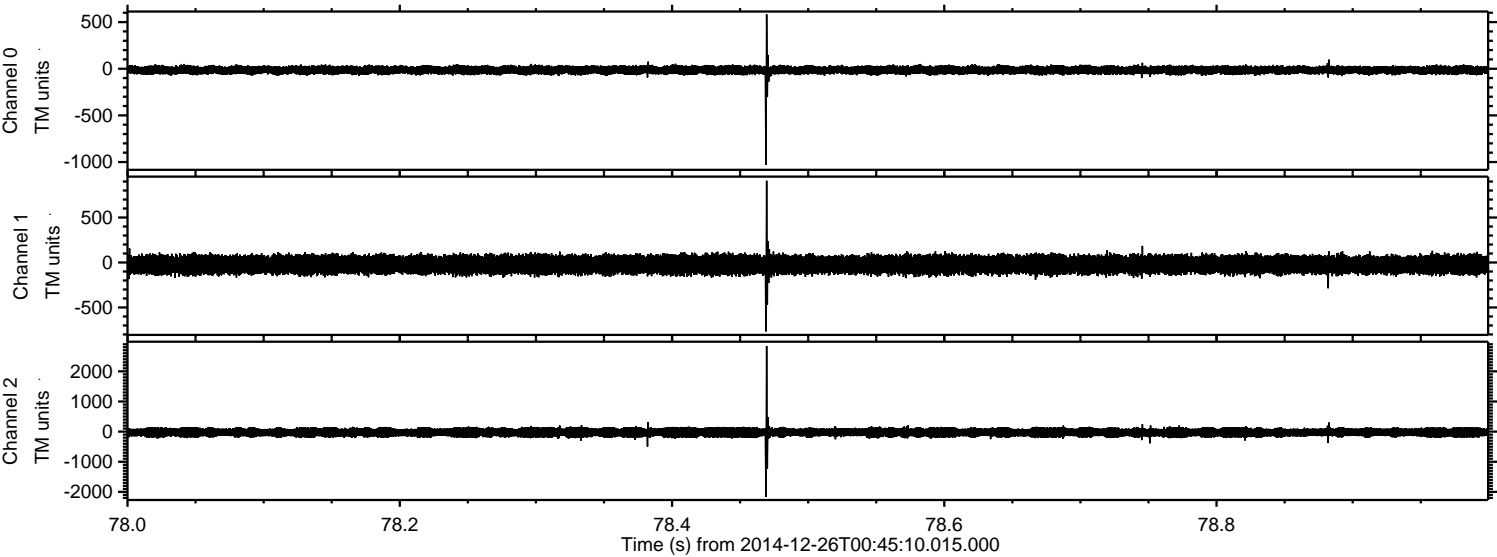

Channel 0
mn: -1032
mx: 584
 μ : -14.3
 σ : 25.2

Channel 1
mn: -767
mx: 909
 μ : -24.1
 σ : 55.9

Channel 2
mn: -2162
mx: 2842
 μ : -27.3
 σ : 98.1

Processed Fri Dec 26 01:55:51 2014 by ELM ver.2012-10-06 from 001__elm20141226_004509__dat00.bin

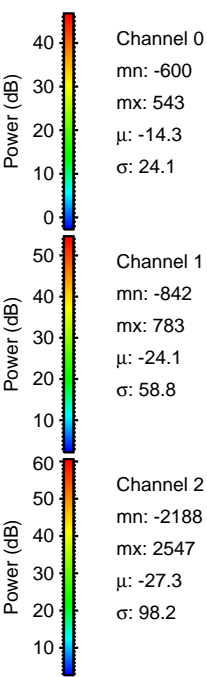
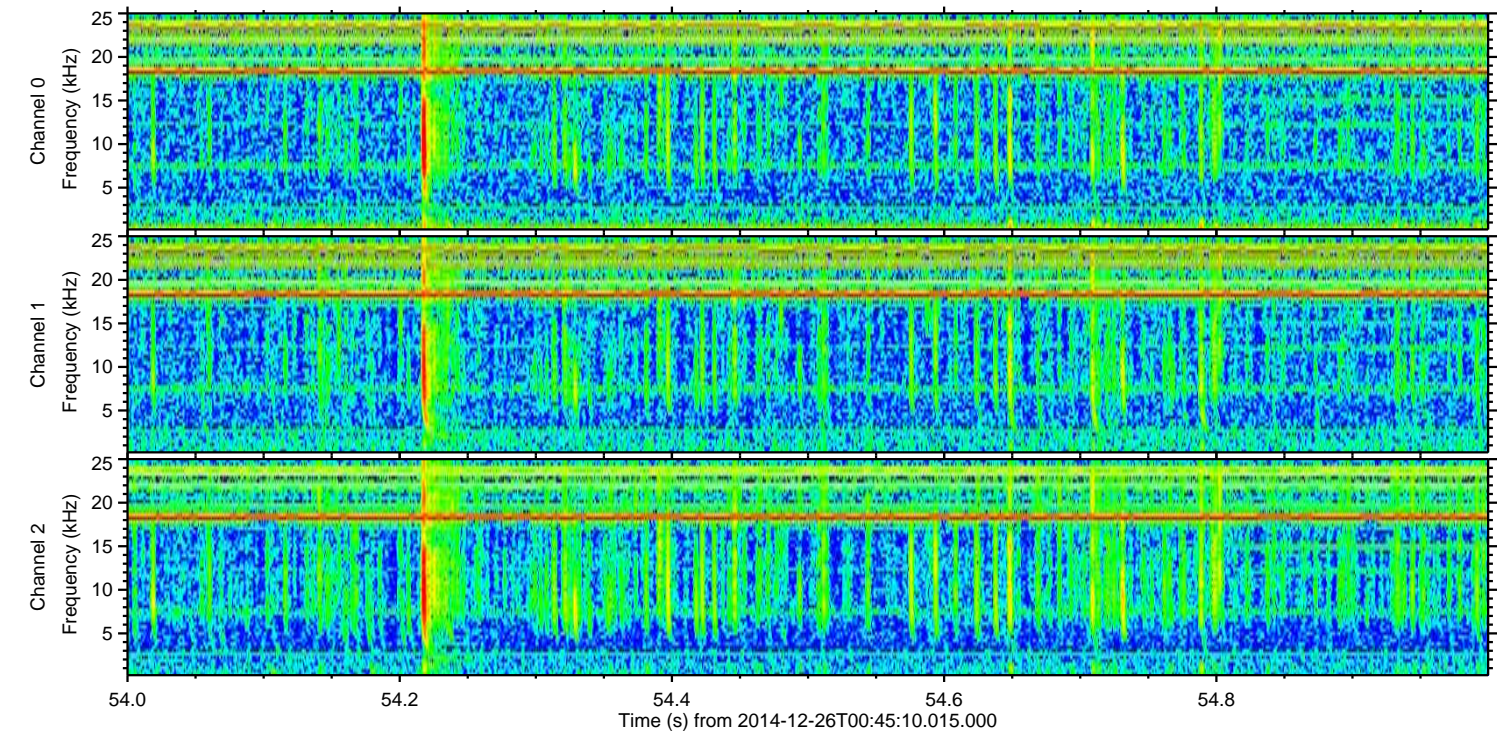
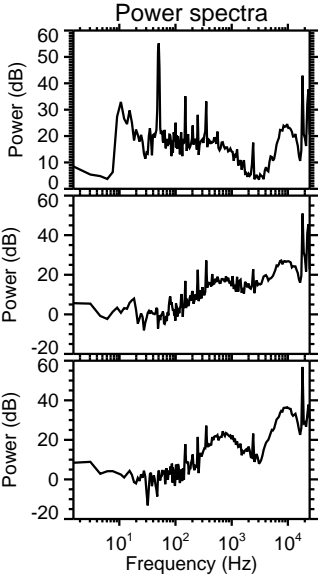
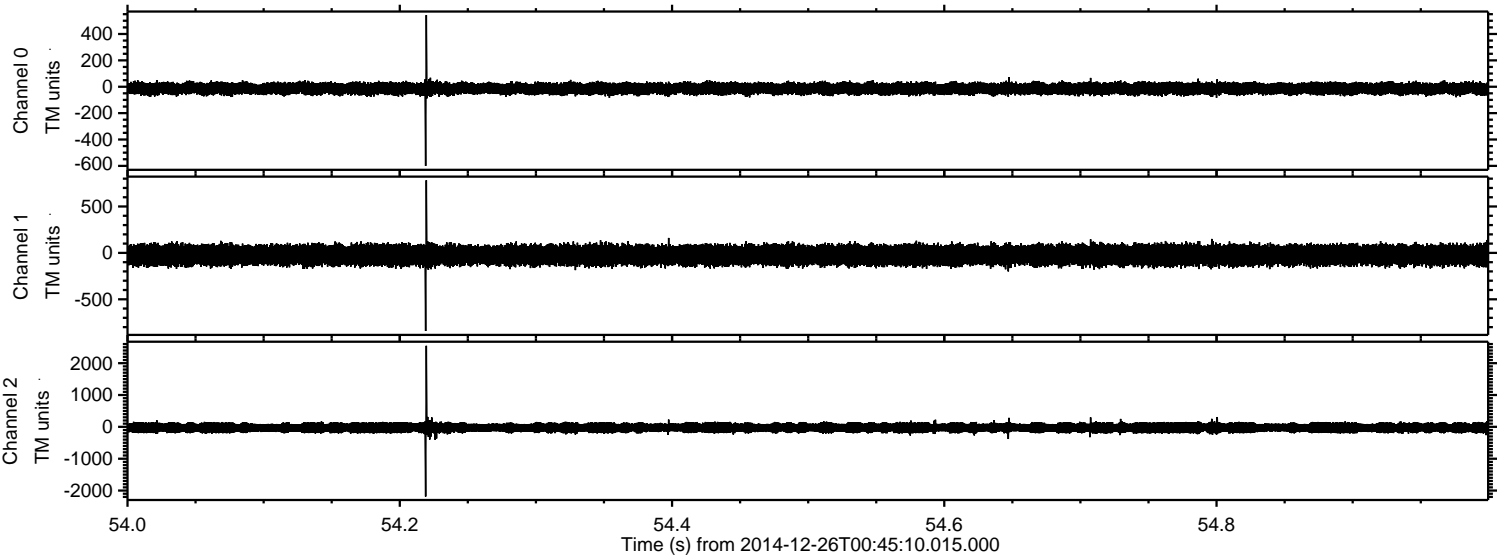

Processed Fri Dec 26 01:55:52 2014 by ELM ver.2012-10-06 from 001__elm20141226_004509__dat00.bin

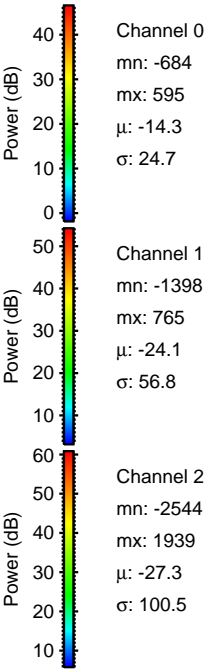
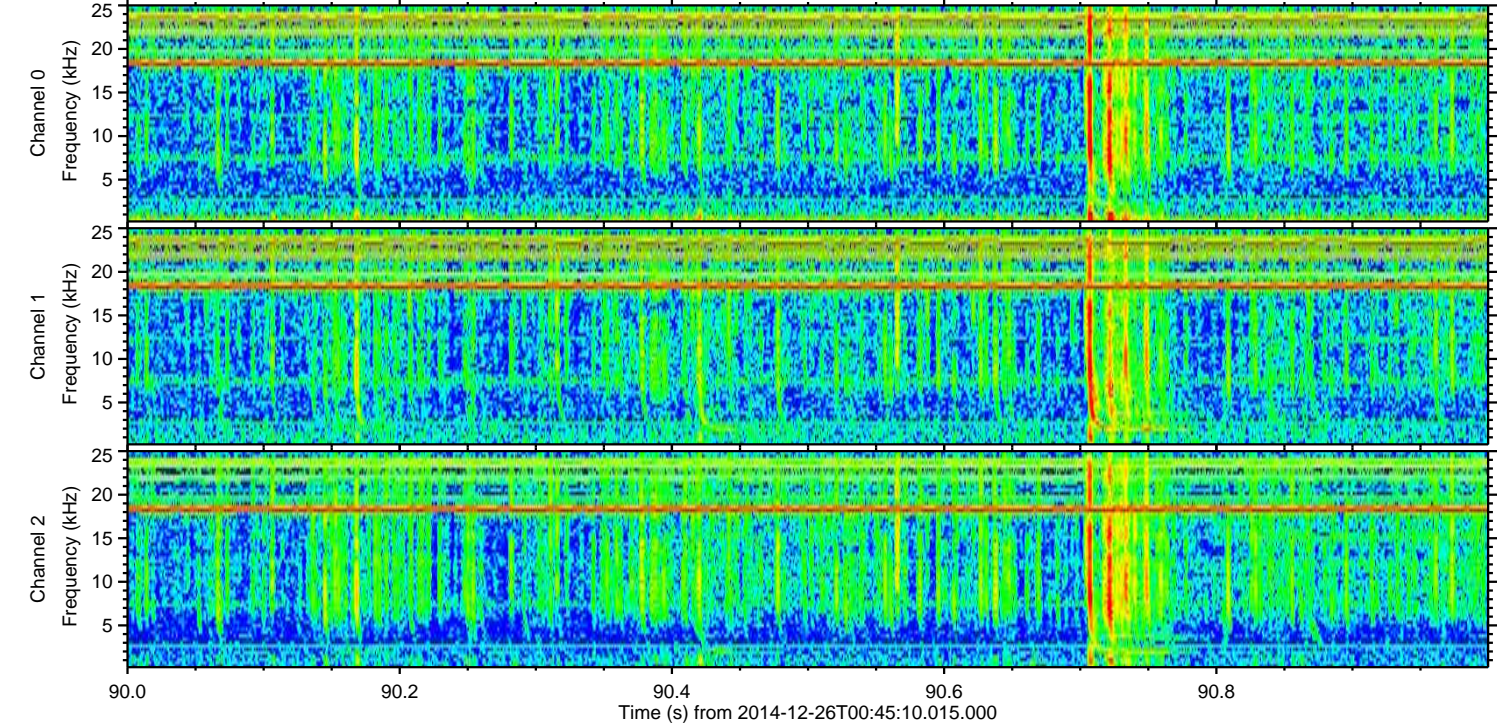
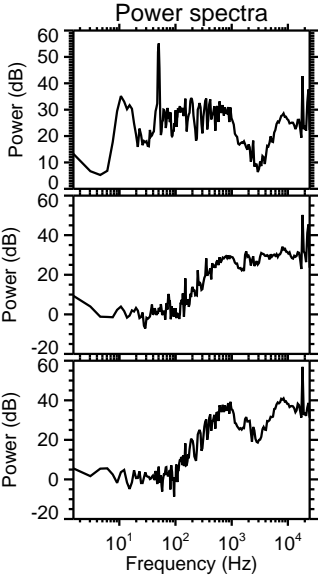
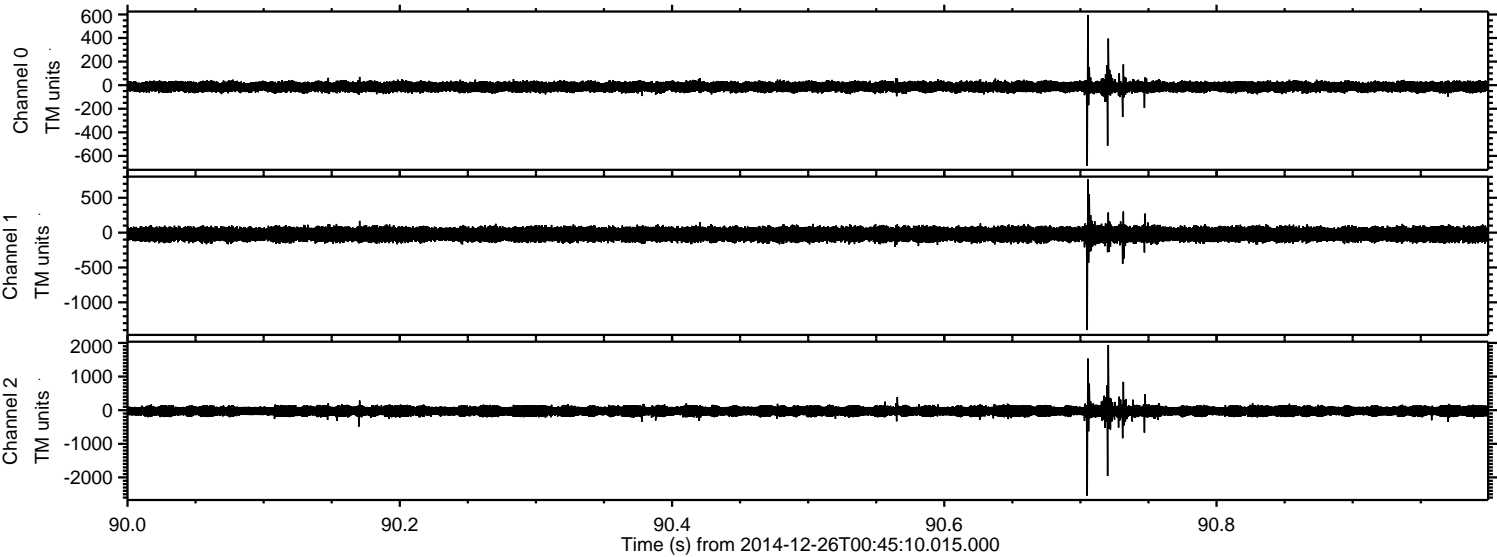

Processed Fri Dec 26 01:55:53 2014 by ELM ver.2012-10-06 from 001__elm20141226_004509__dat00.bin

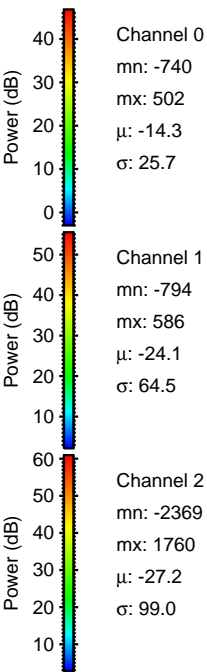
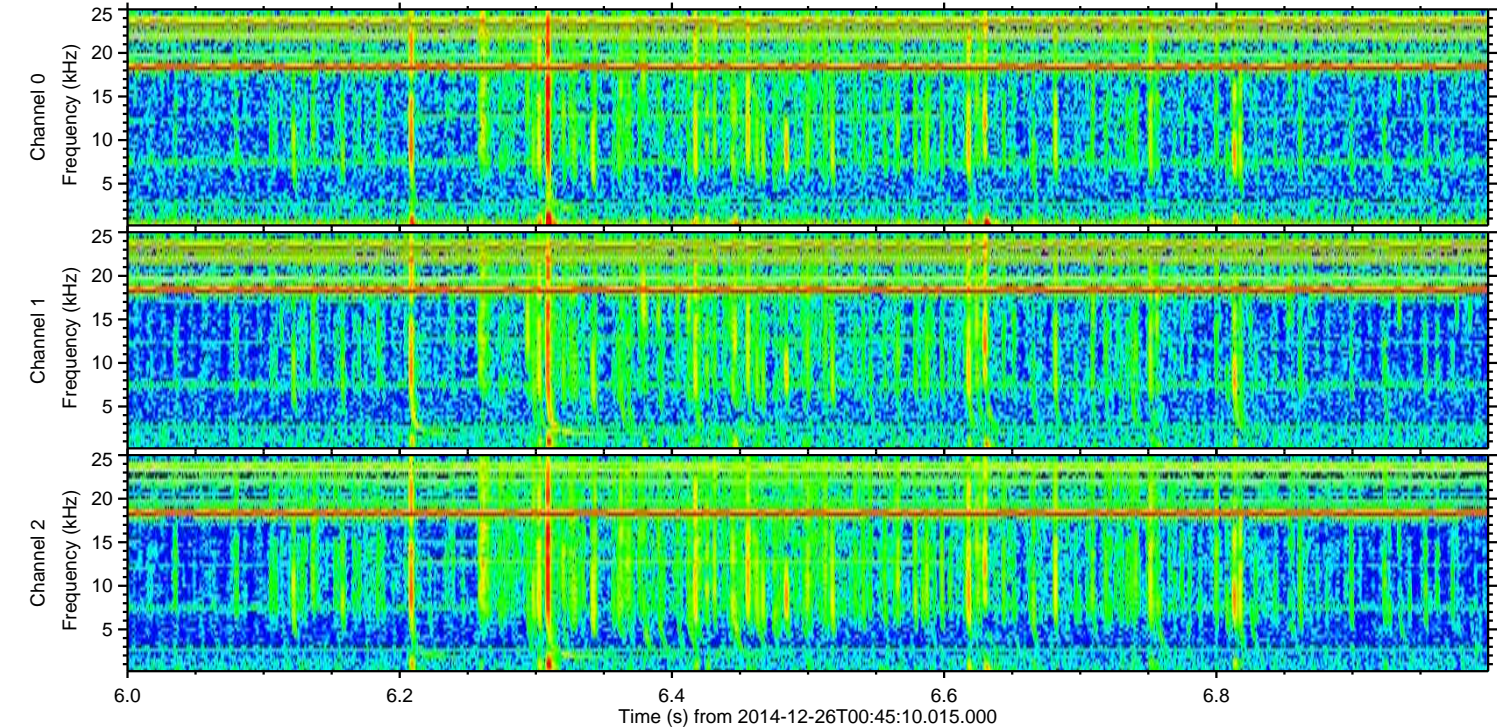
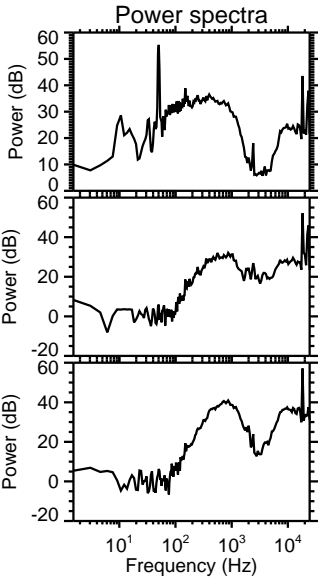
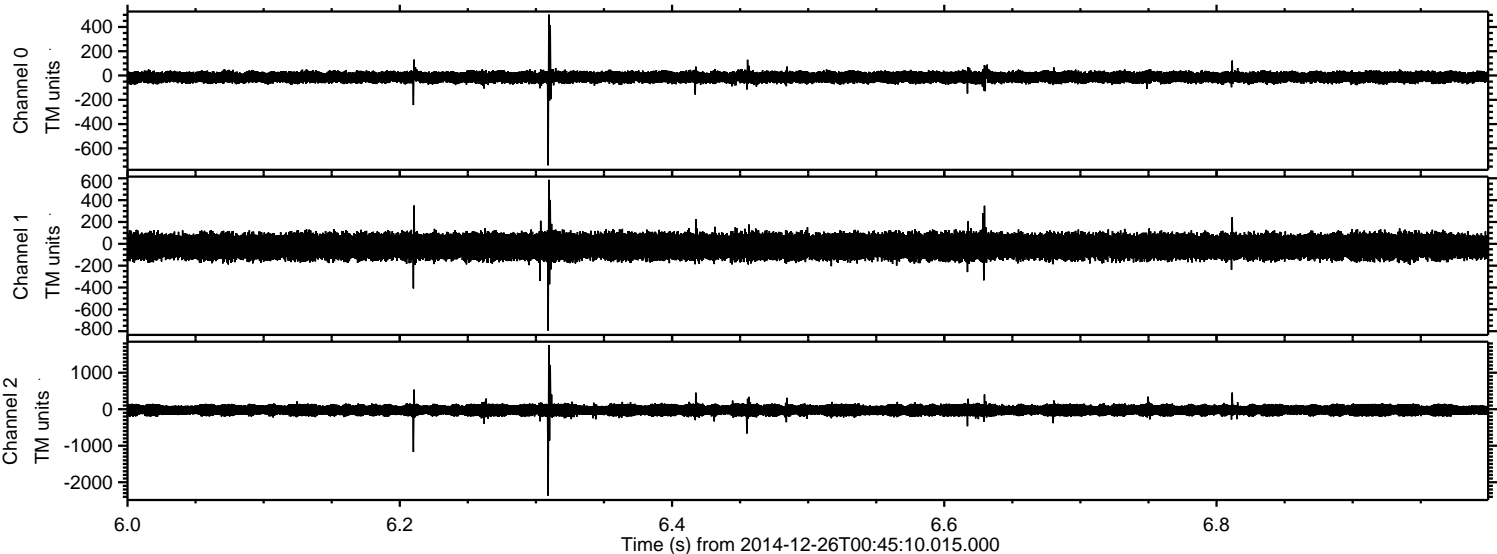

Processed Fri Dec 26 01:55:54 2014 by ELM ver.2012-10-06 from 001__elm20141226_004509__dat00.bin

