

ELMAVAN 3D WAVEFORMS (Measured data sampled at 50 kHz) 49791 packets of 144 samples from 2014-12-25T21:20:03.760.999.

Processed Thu Dec 25 22:27:28 2014 by ELM ver.2012-10-06 from 001__elm20141225_212002__dat00.bin

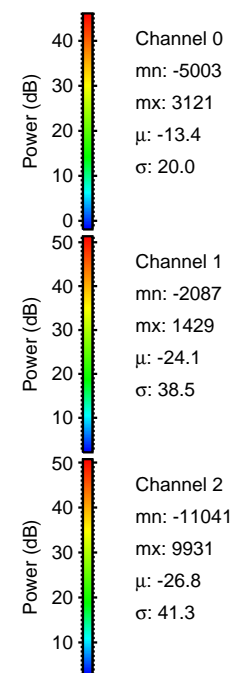
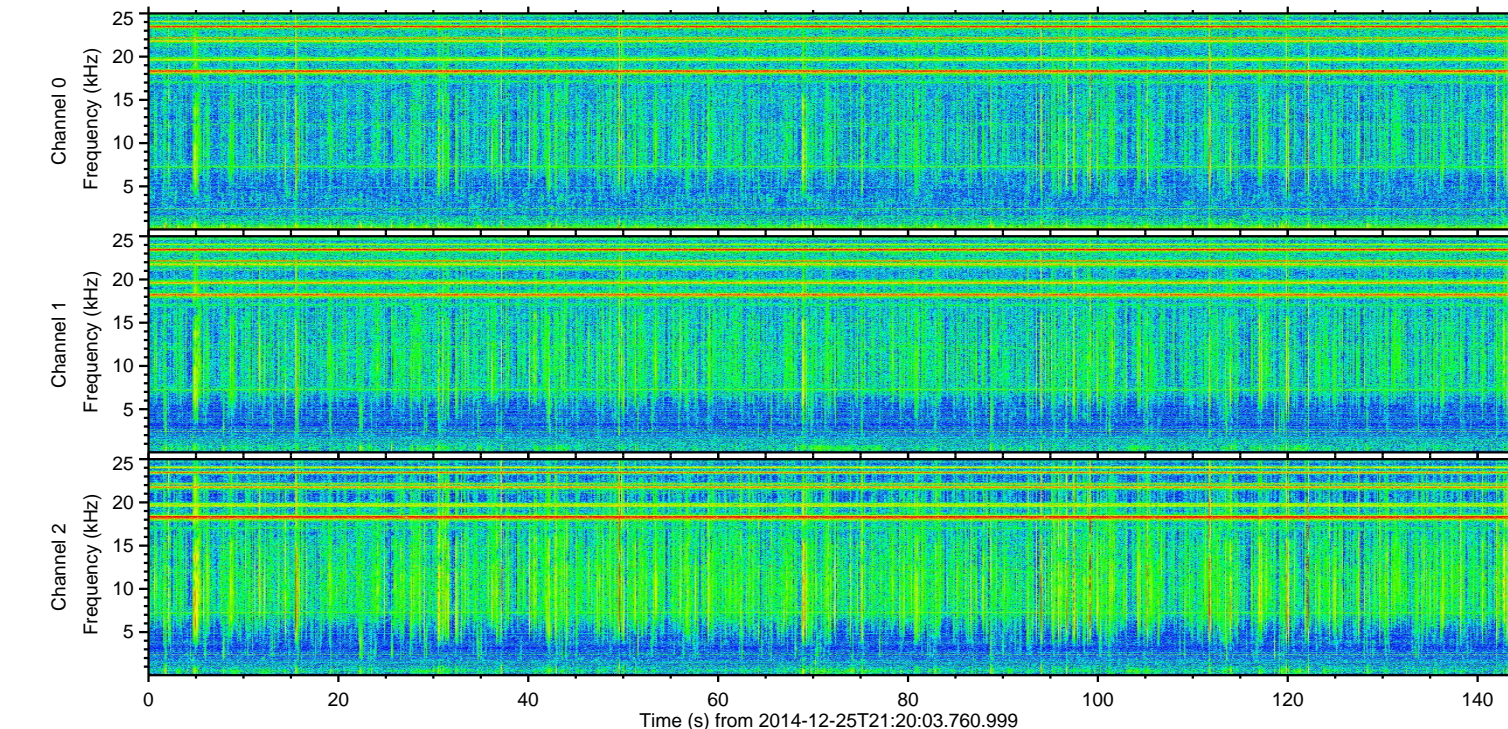
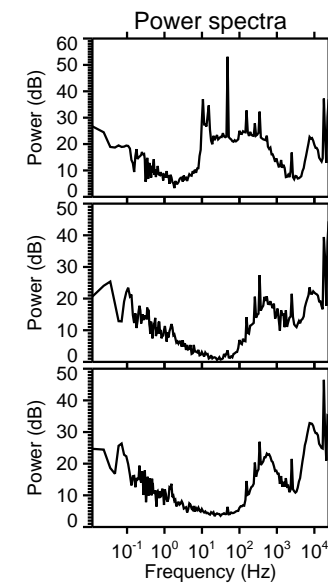
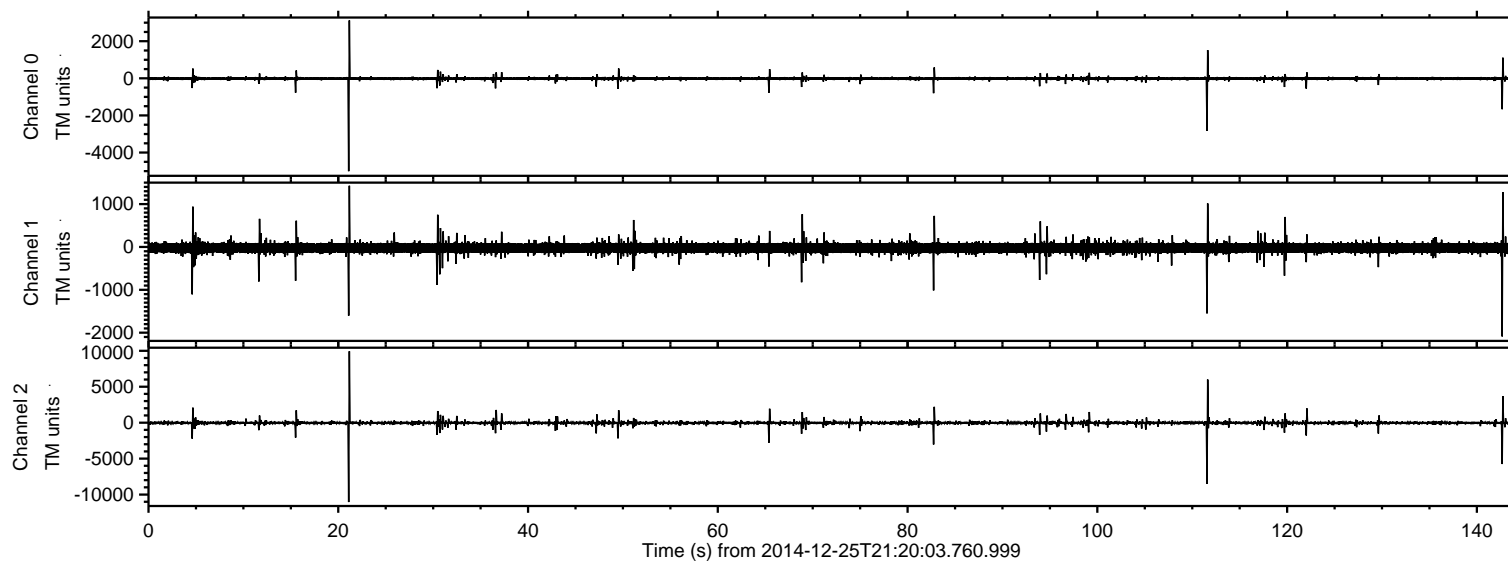

ELMAVAN 3D WAVEFORMS (Measured data sampled at 50 kHz) 49791 packets of 144 samples from 2014-12-25T21:20:03.760.999. Part 22/144

Processed Thu Dec 25 22:27:40 2014 by ELM ver.2012-10-06 from 001__elm20141225_212002__dat00.bin

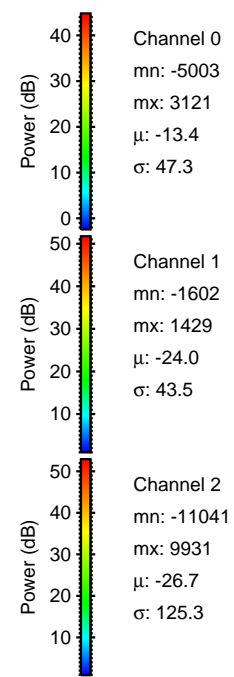
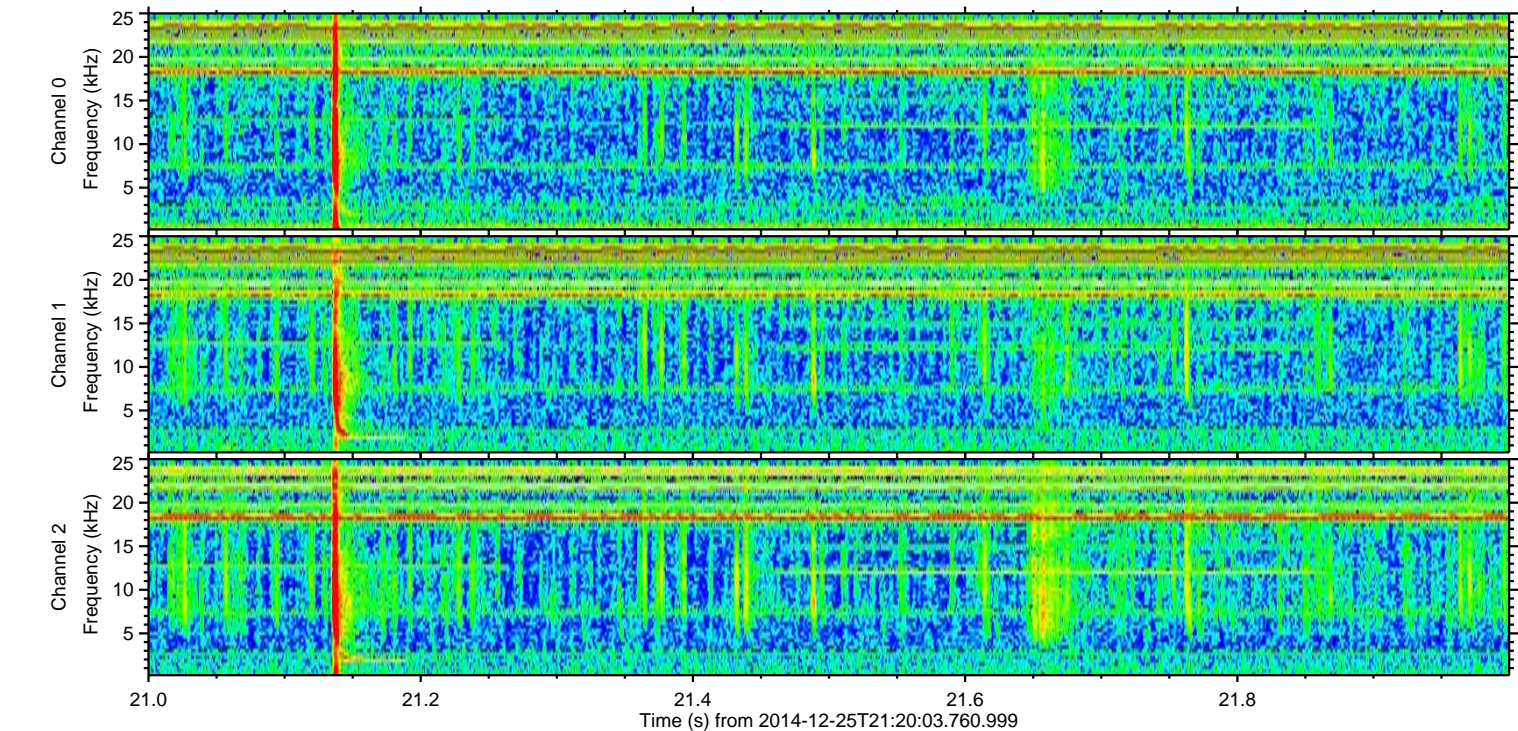
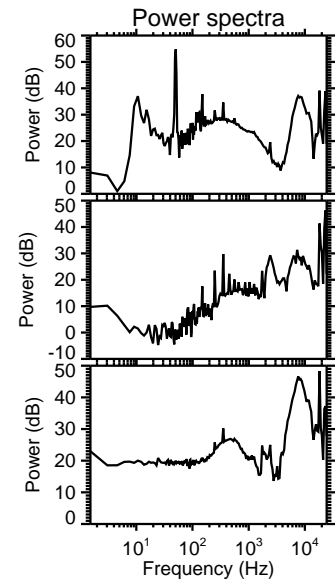
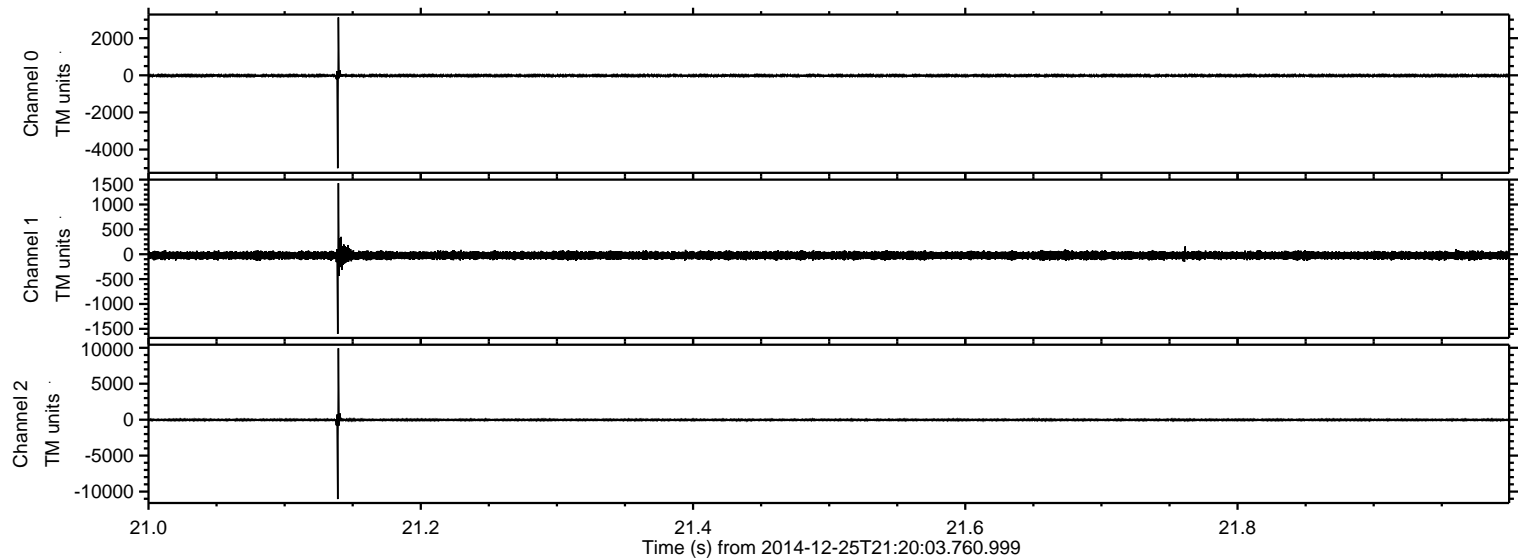

ELMAVAN 3D WAVEFORMS (Measured data sampled at 50 kHz) 49791 packets of 144 samples from 2014-12-25T21:20:03.760.999. Part 112/144

Processed Thu Dec 25 22:27:41 2014 by ELM ver.2012-10-06 from 001__elm20141225_212002__dat00.bin

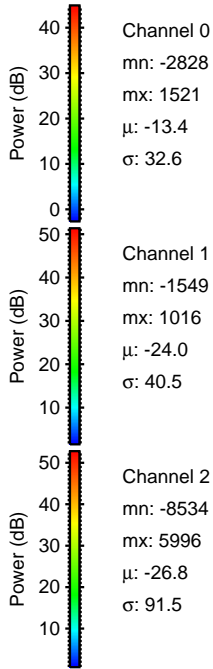
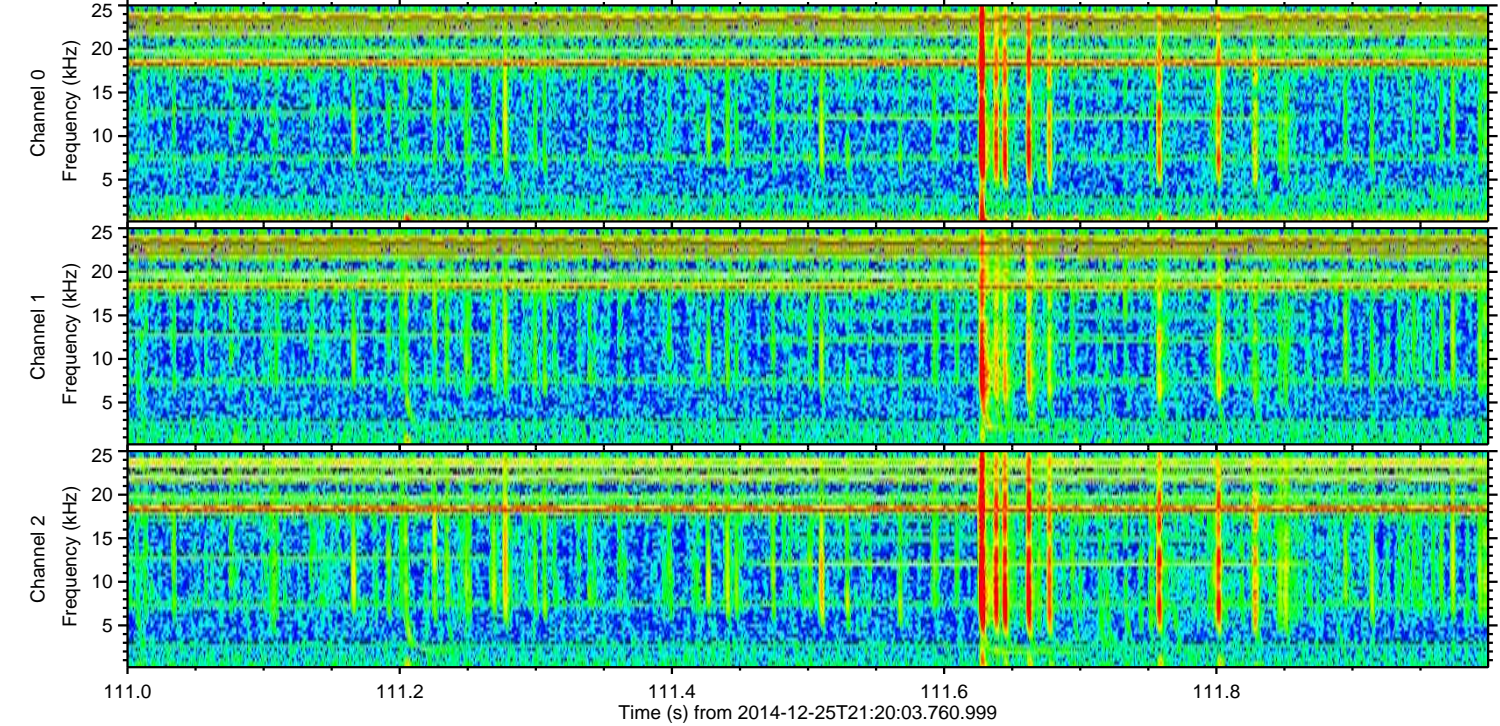
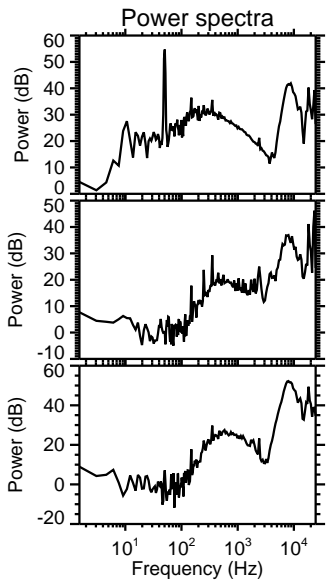
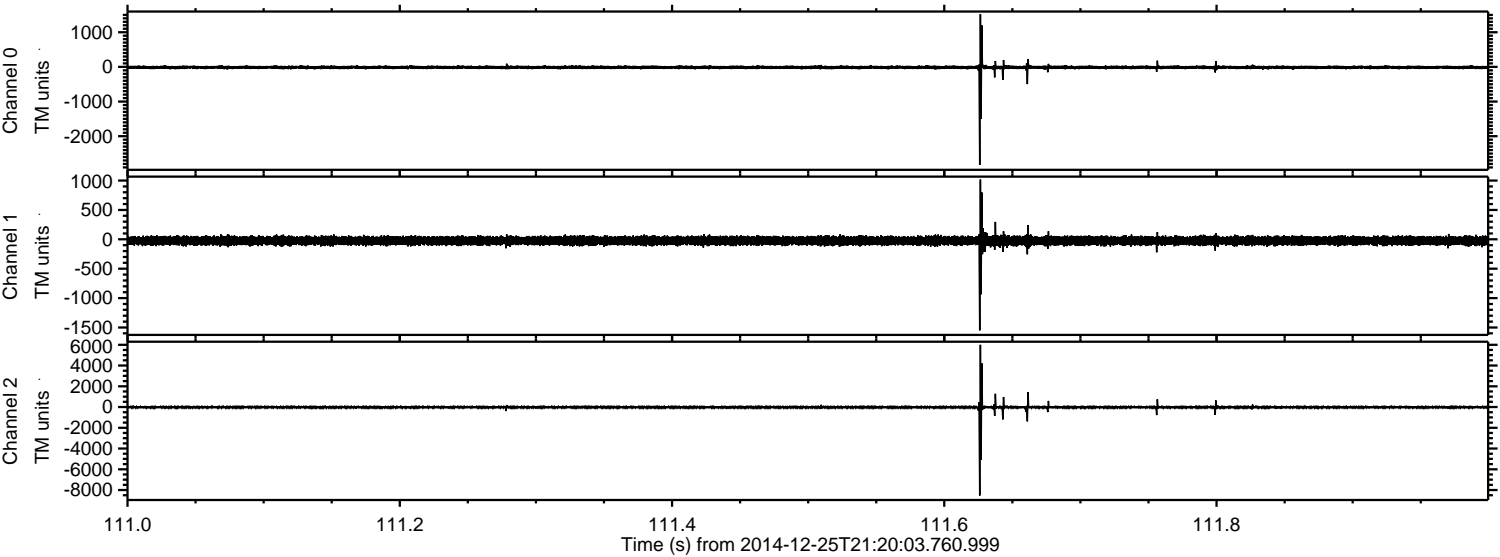

Channel 0
mn: -2828
mx: 1521
 μ : -13.4
 σ : 32.6

Channel 1
mn: -1549
mx: 1016
 μ : -24.0
 σ : 40.5

Channel 2
mn: -8534
mx: 5996
 μ : -26.8
 σ : 91.5

ELMAVAN 3D WAVEFORMS (Measured data sampled at 50 kHz) 49791 packets of 144 samples from 2014-12-25T21:20:03.760.999. Part 143/144

Processed Thu Dec 25 22:27:42 2014 by ELM ver.2012-10-06 from 001__elm20141225_212002__dat00.bin

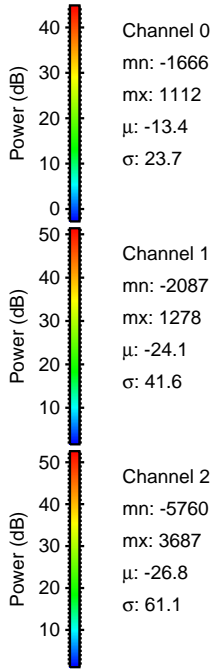
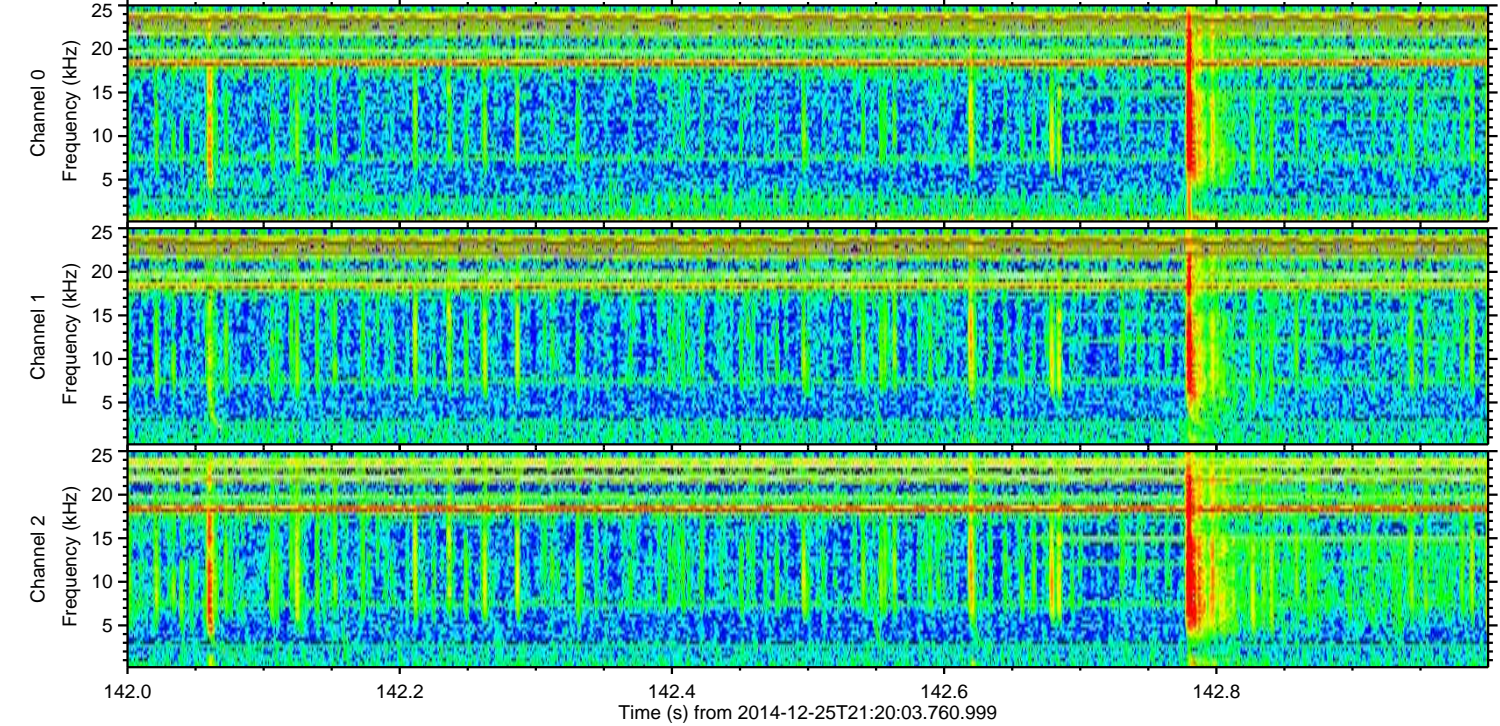
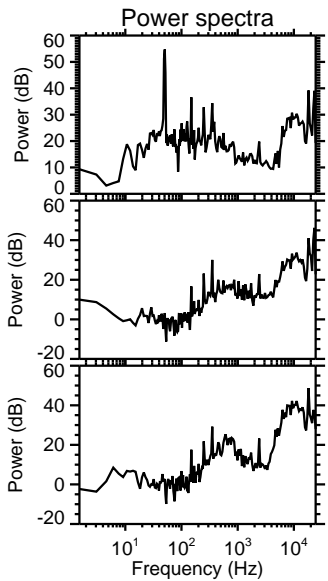
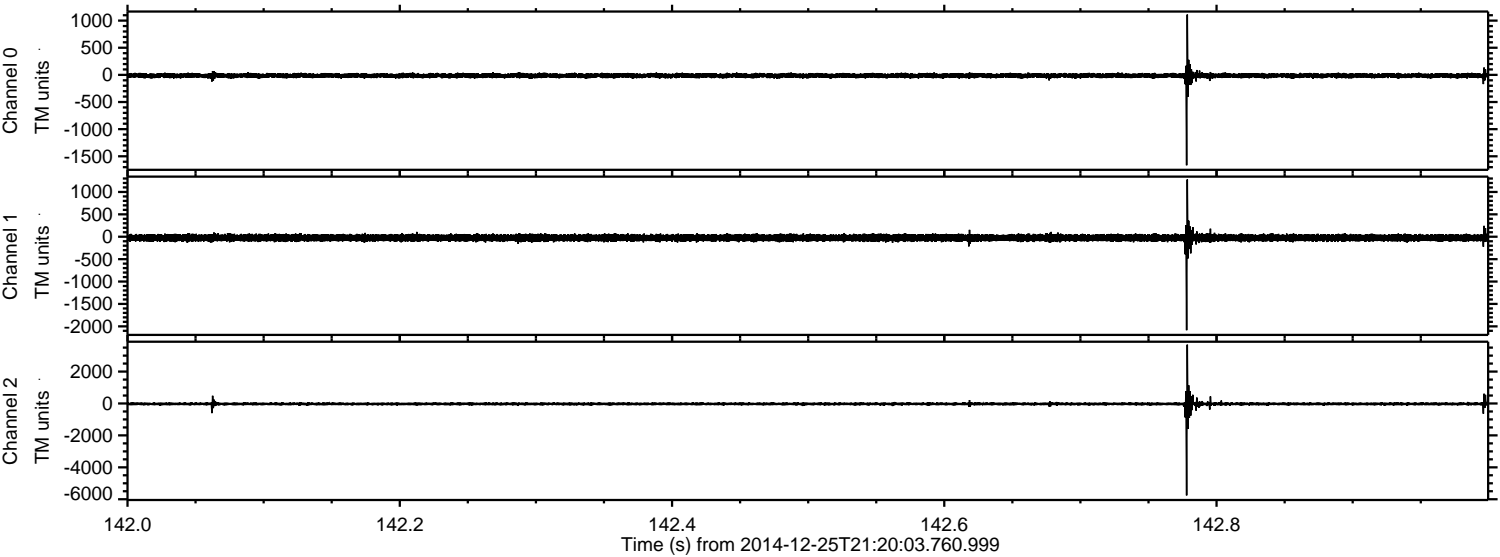

ELMAVAN 3D WAVEFORMS (Measured data sampled at 50 kHz) 49791 packets of 144 samples from 2014-12-25T21:20:03.760.999. Part 83/144

Processed Thu Dec 25 22:27:43 2014 by ELM ver.2012-10-06 from 001__elm20141225_212002__dat00.bin

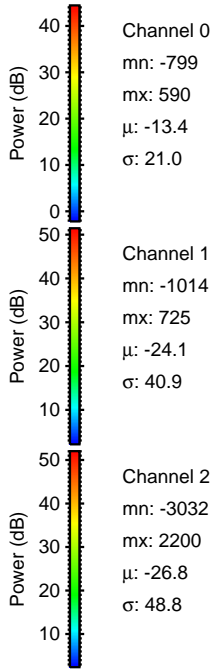
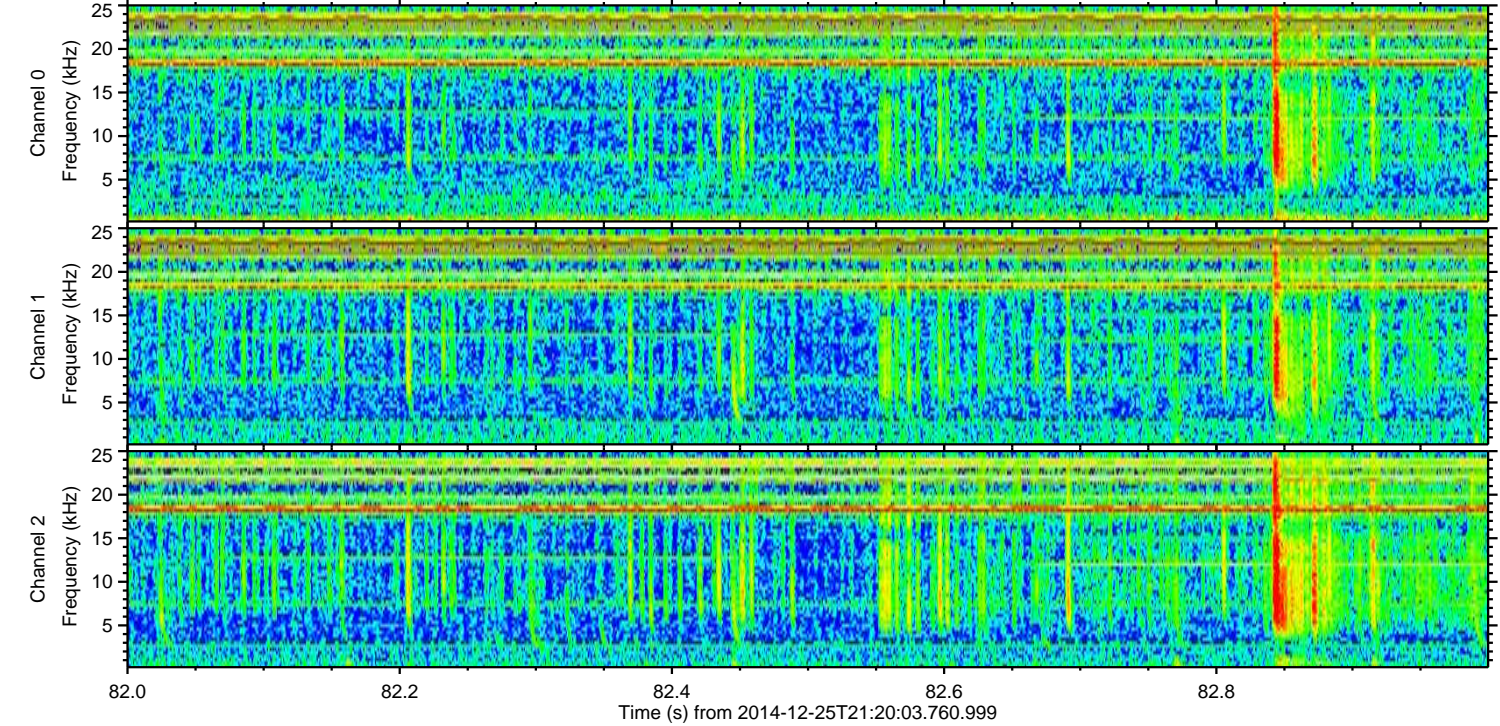
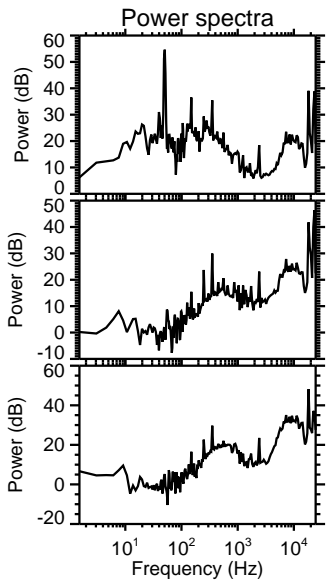
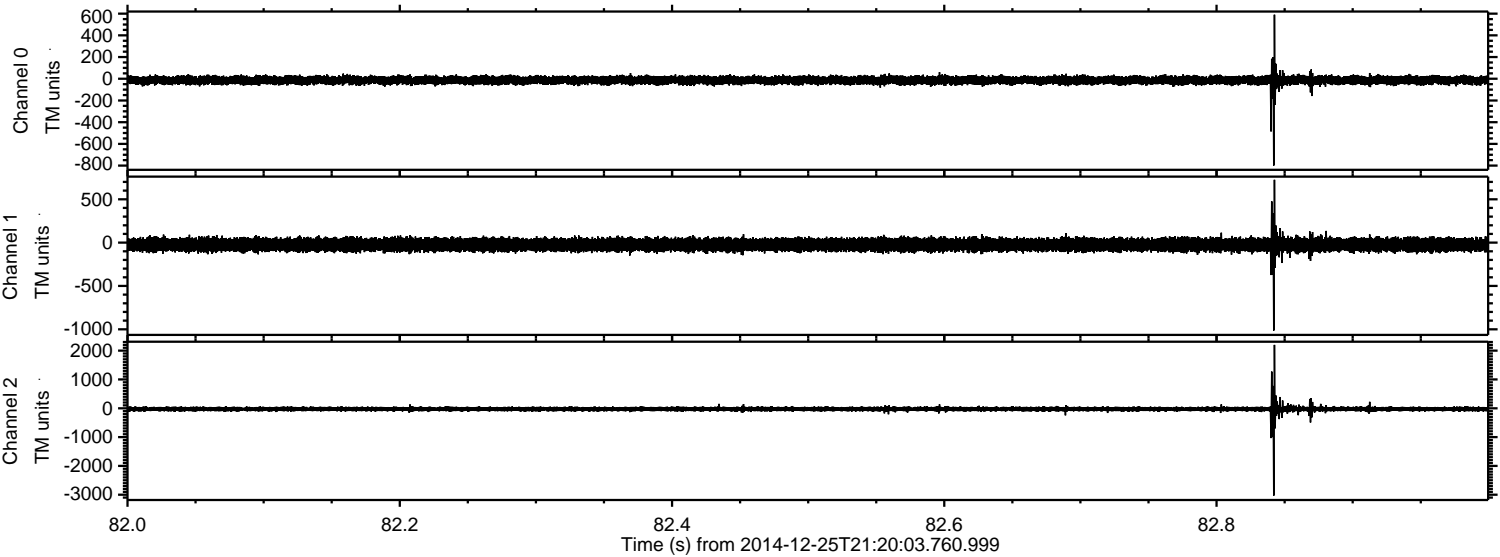

Processed Thu Dec 25 22:27:44 2014 by ELM ver.2012-10-06 from 001__elm20141225_212002__dat00.bin

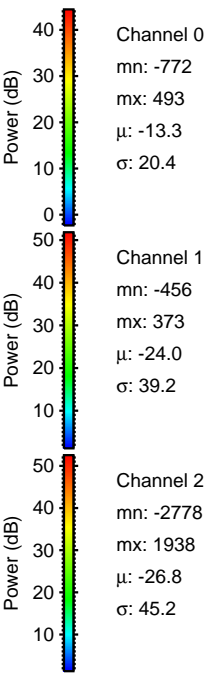
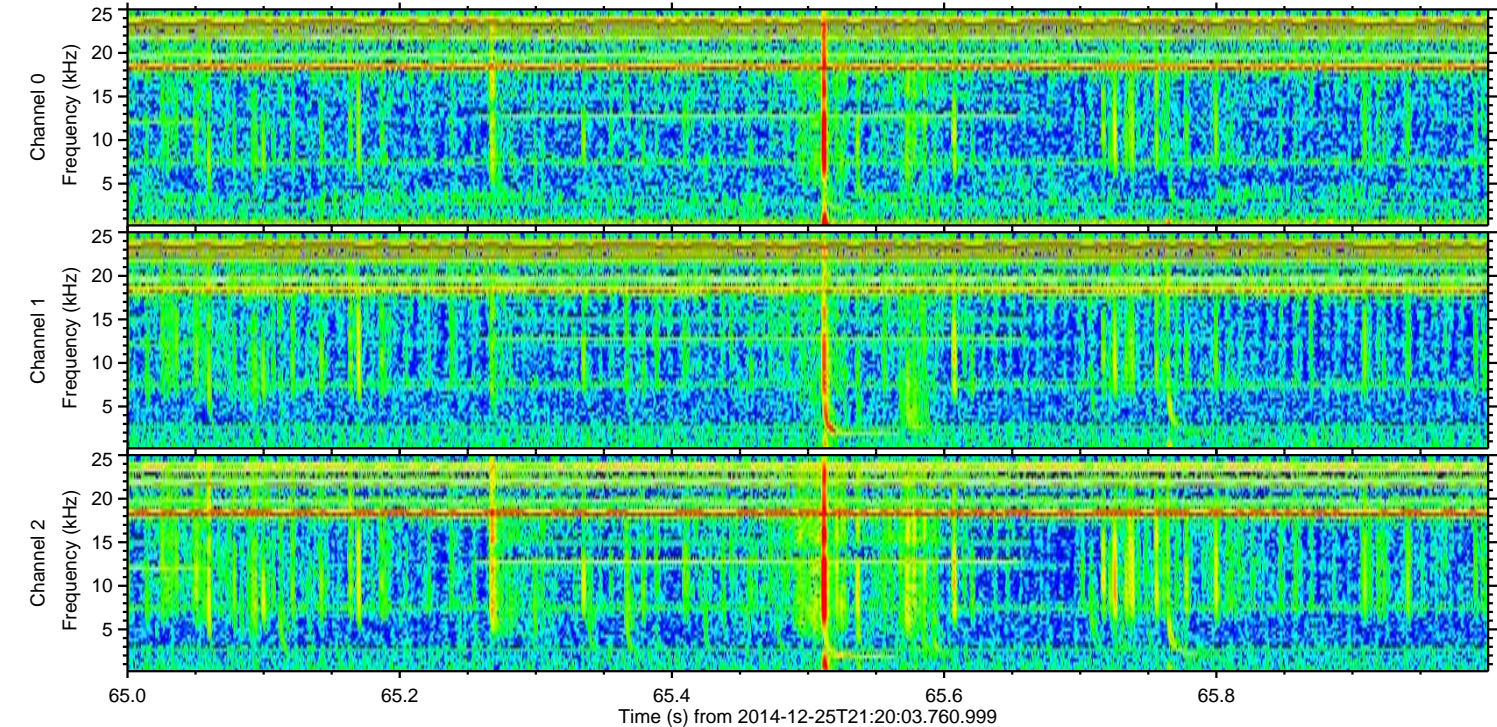
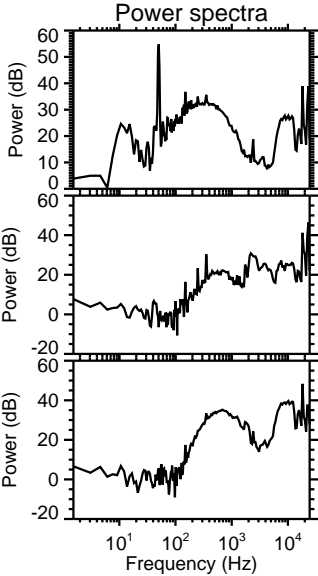
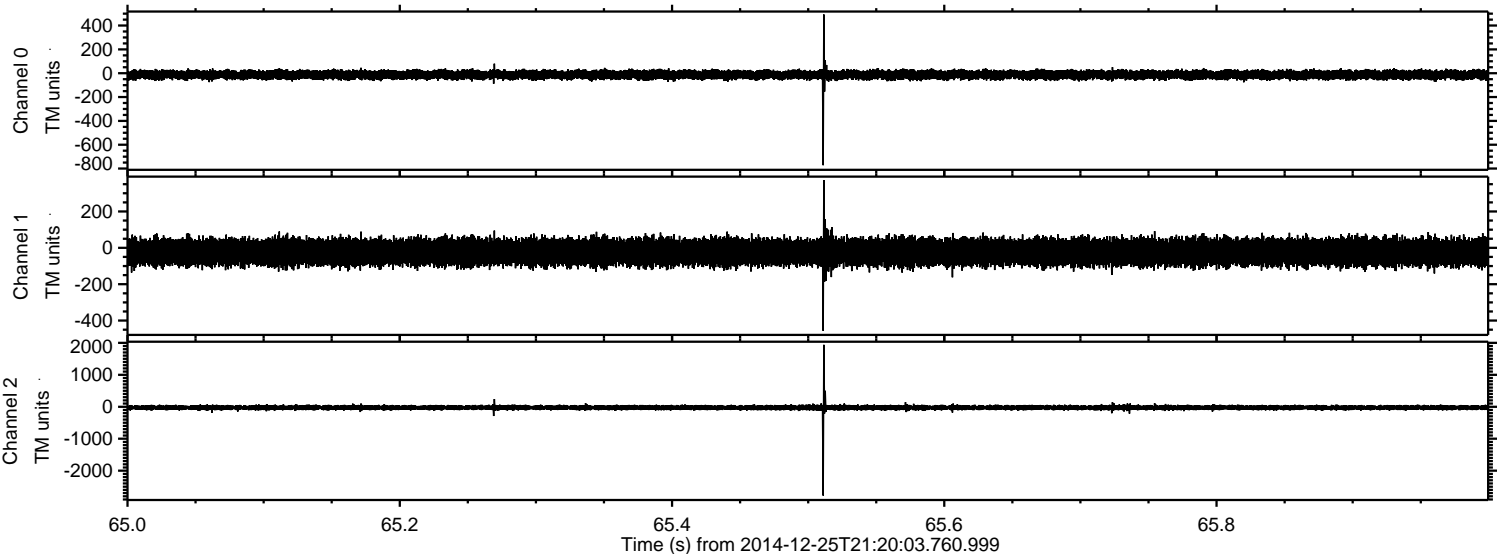

ELMAVAN 3D WAVEFORMS (Measured data sampled at 50 kHz) 49791 packets of 144 samples from 2014-12-25T21:20:03.760.999. Part 5/144

Processed Thu Dec 25 22:27:45 2014 by ELM ver.2012-10-06 from 001__elm20141225_212002__dat00.bin

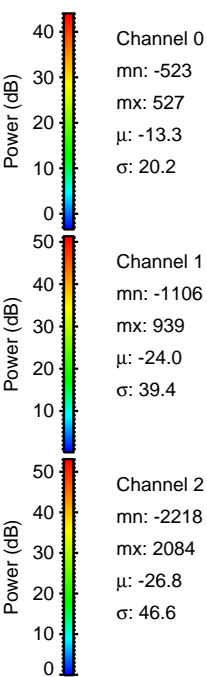
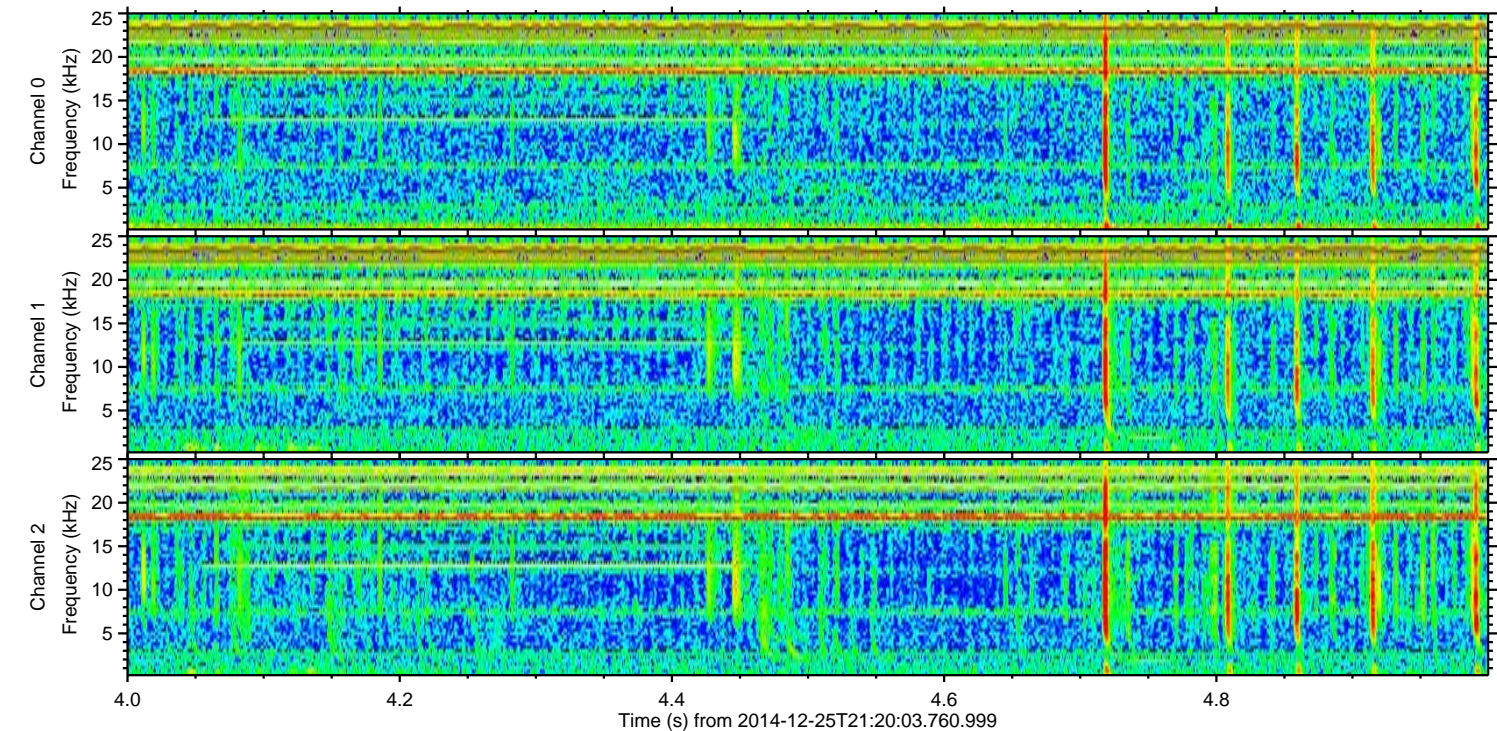
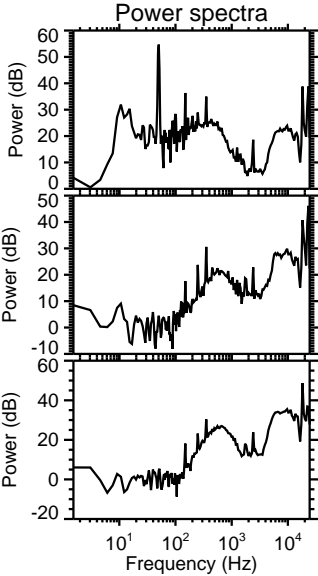
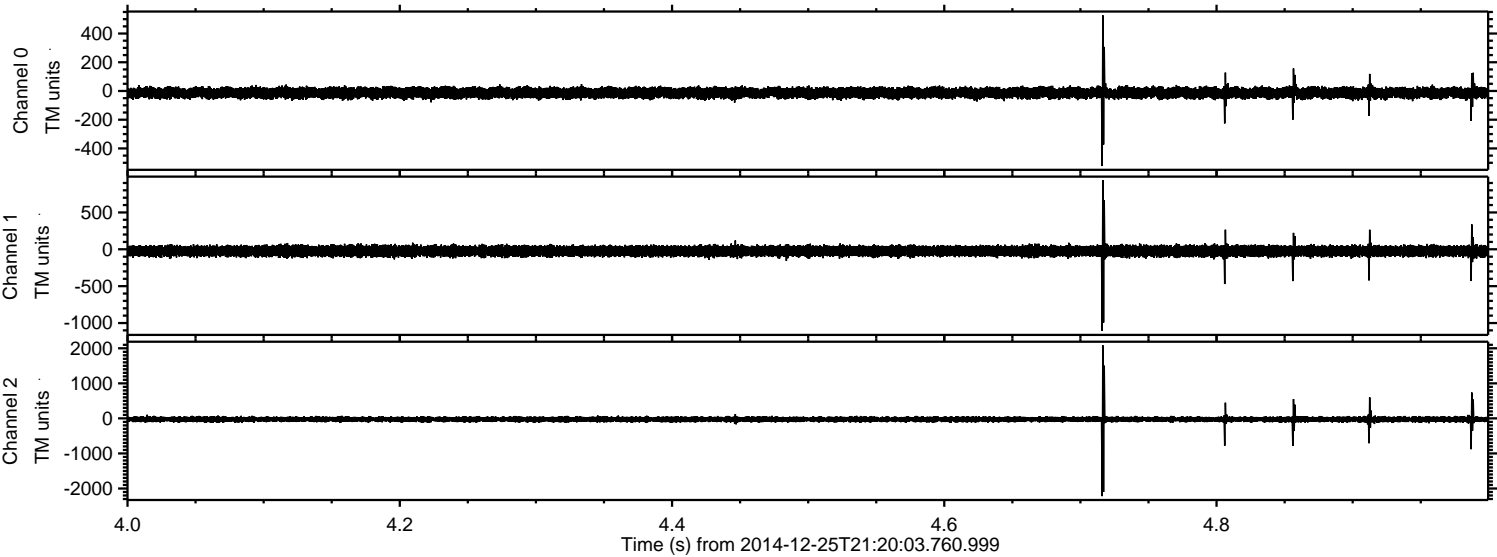

Processed Thu Dec 25 22:27:46 2014 by ELM ver.2012-10-06 from 001__elm20141225_212002__dat00.bin

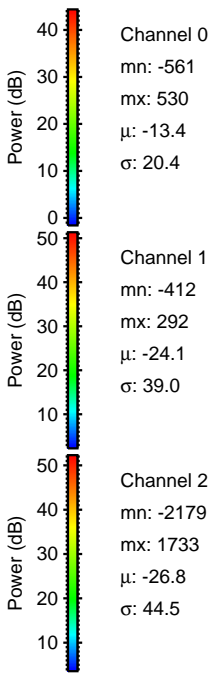
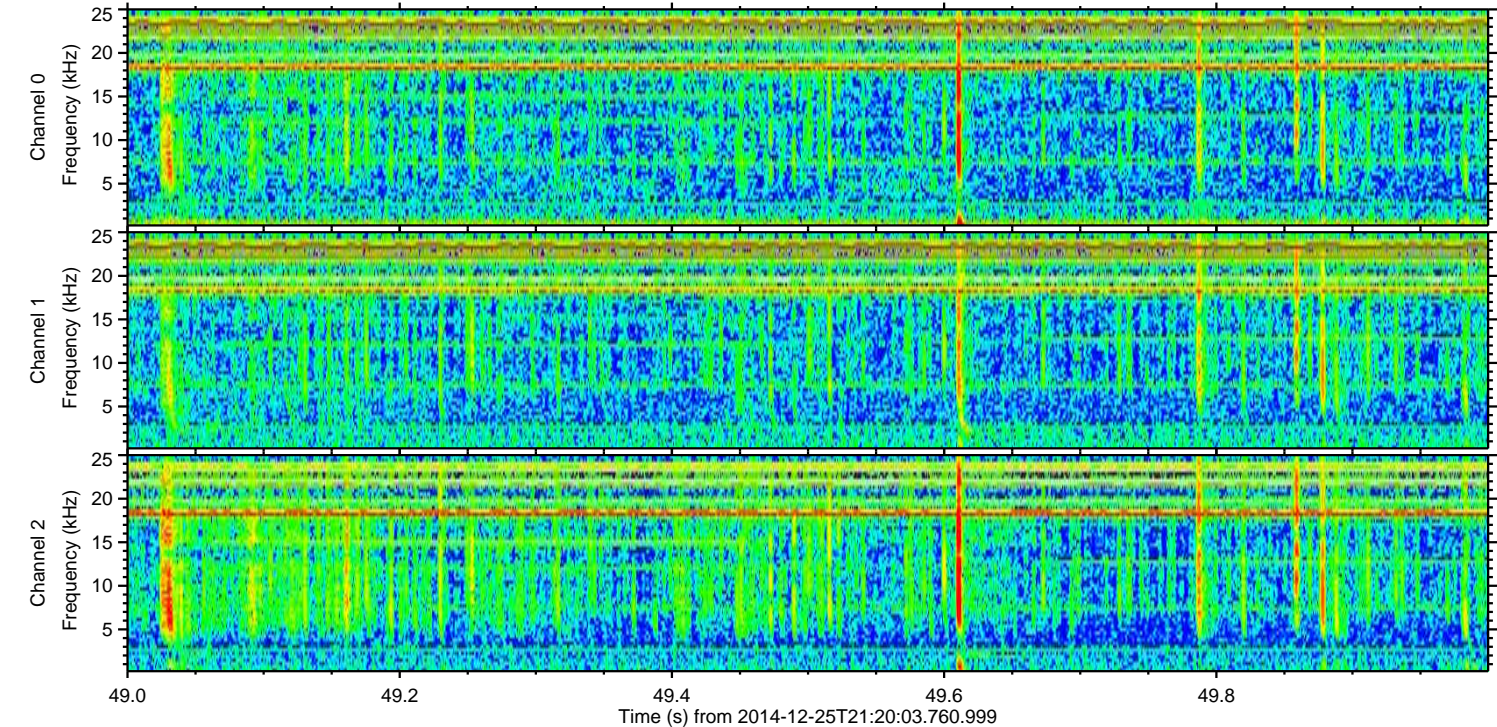
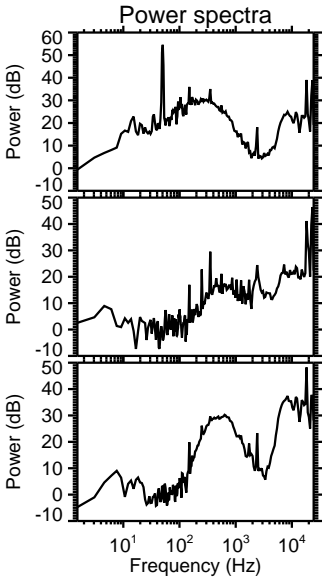
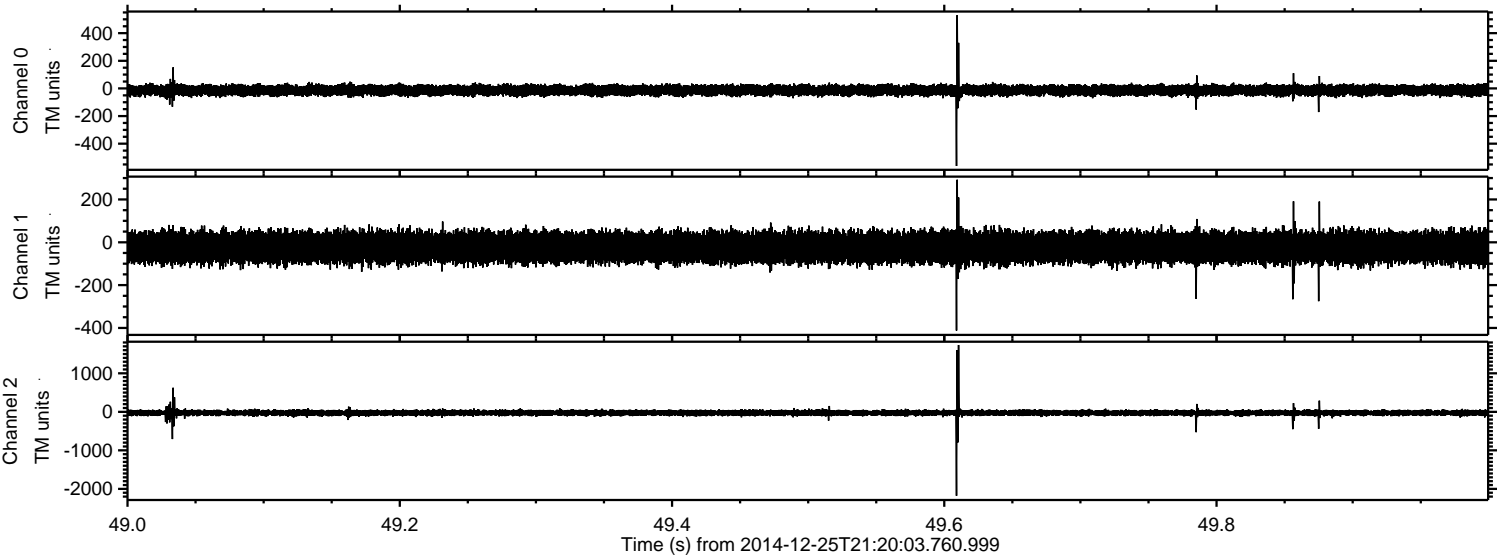

ELMAVAN 3D WAVEFORMS (Measured data sampled at 50 kHz) 49791 packets of 144 samples from 2014-12-25T21:20:03.760.999. Part 16/144

Processed Thu Dec 25 22:27:47 2014 by ELM ver.2012-10-06 from 001__elm20141225_212002__dat00.bin

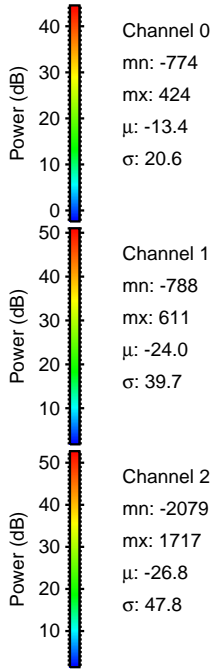
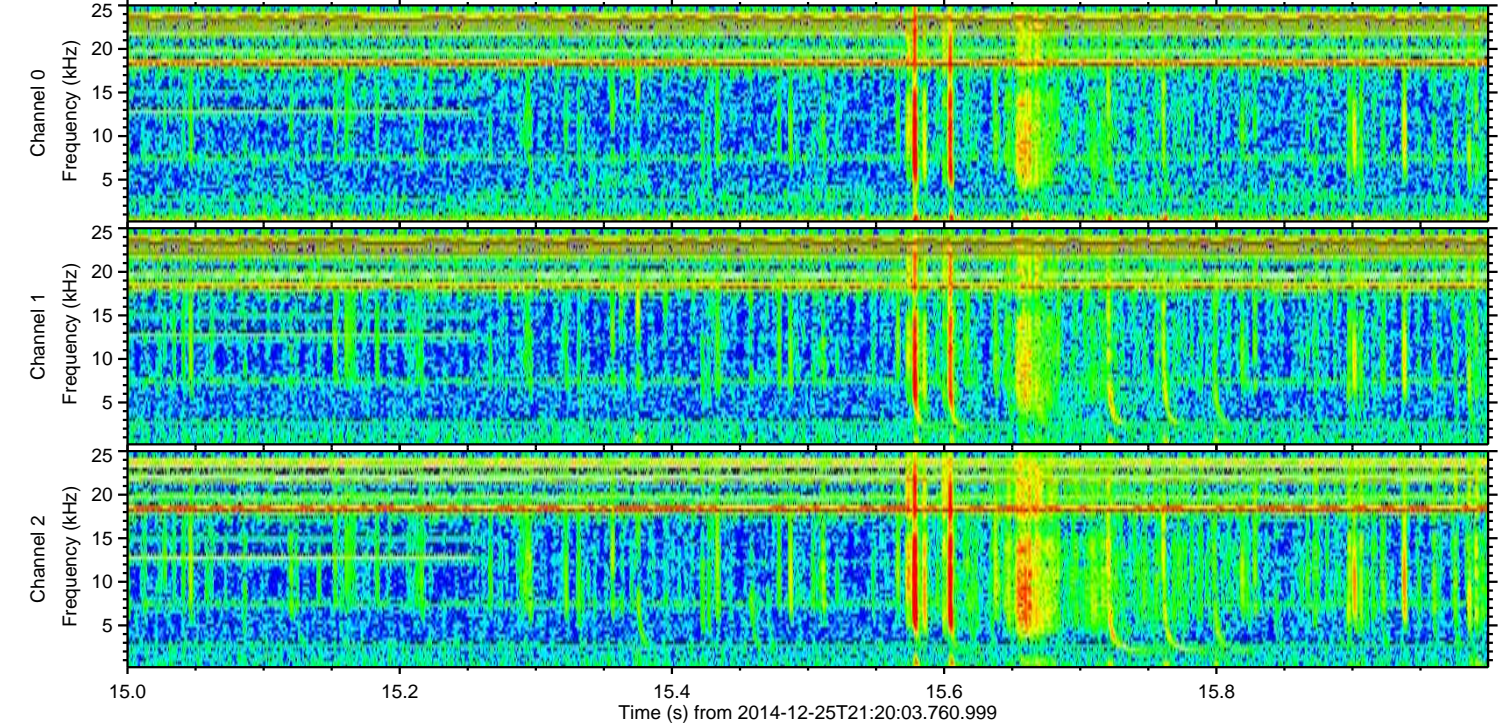
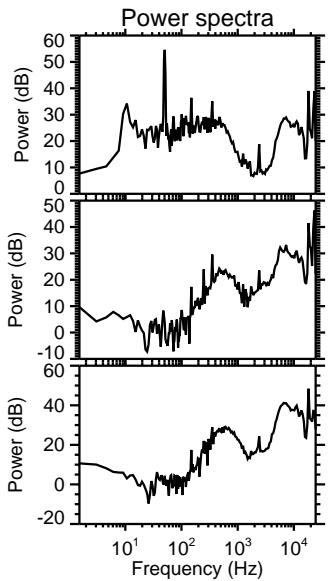
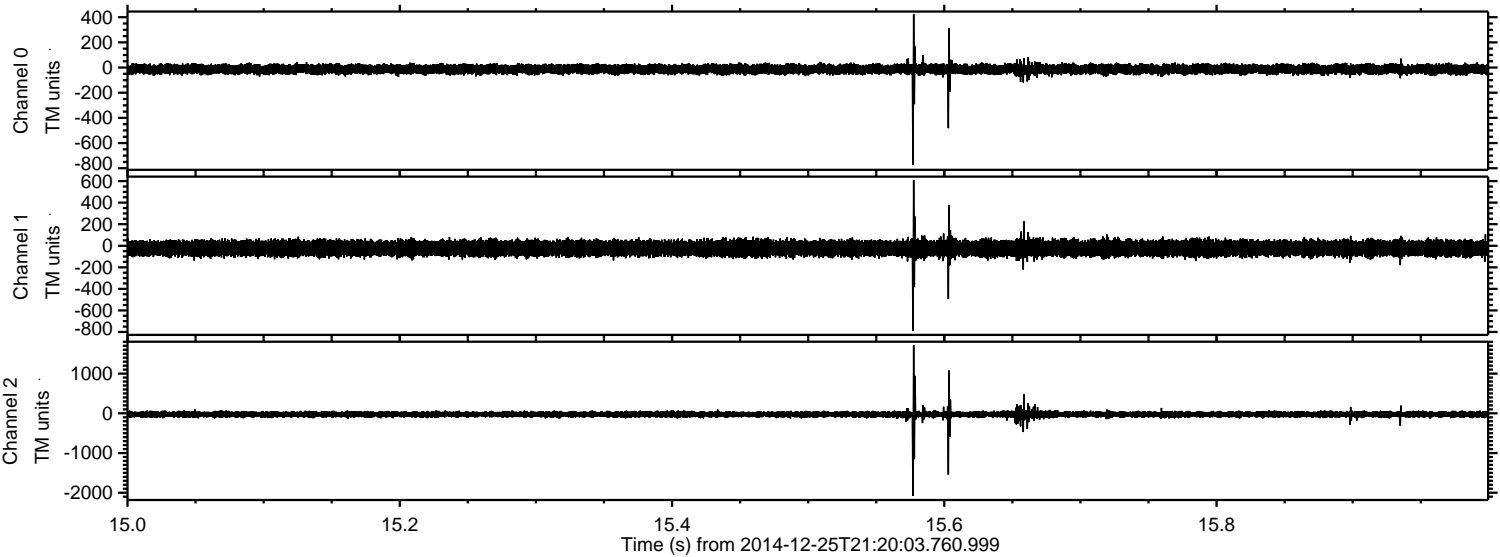

Channel 0
mn: -774
mx: 424
 μ : -13.4
 σ : 20.6

Channel 1
mn: -788
mx: 611
 μ : -24.0
 σ : 39.7

Channel 2
mn: -2079
mx: 1717
 μ : -26.8
 σ : 47.8

ELMAVAN 3D WAVEFORMS (Measured data sampled at 50 kHz) 49791 packets of 144 samples from 2014-12-25T21:20:03.760.999. Part 123/144

Processed Thu Dec 25 22:27:48 2014 by ELM ver.2012-10-06 from 001__elm20141225_212002__dat00.bin

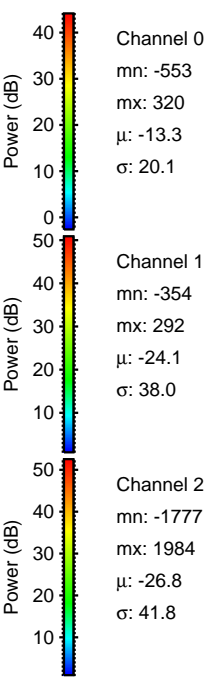
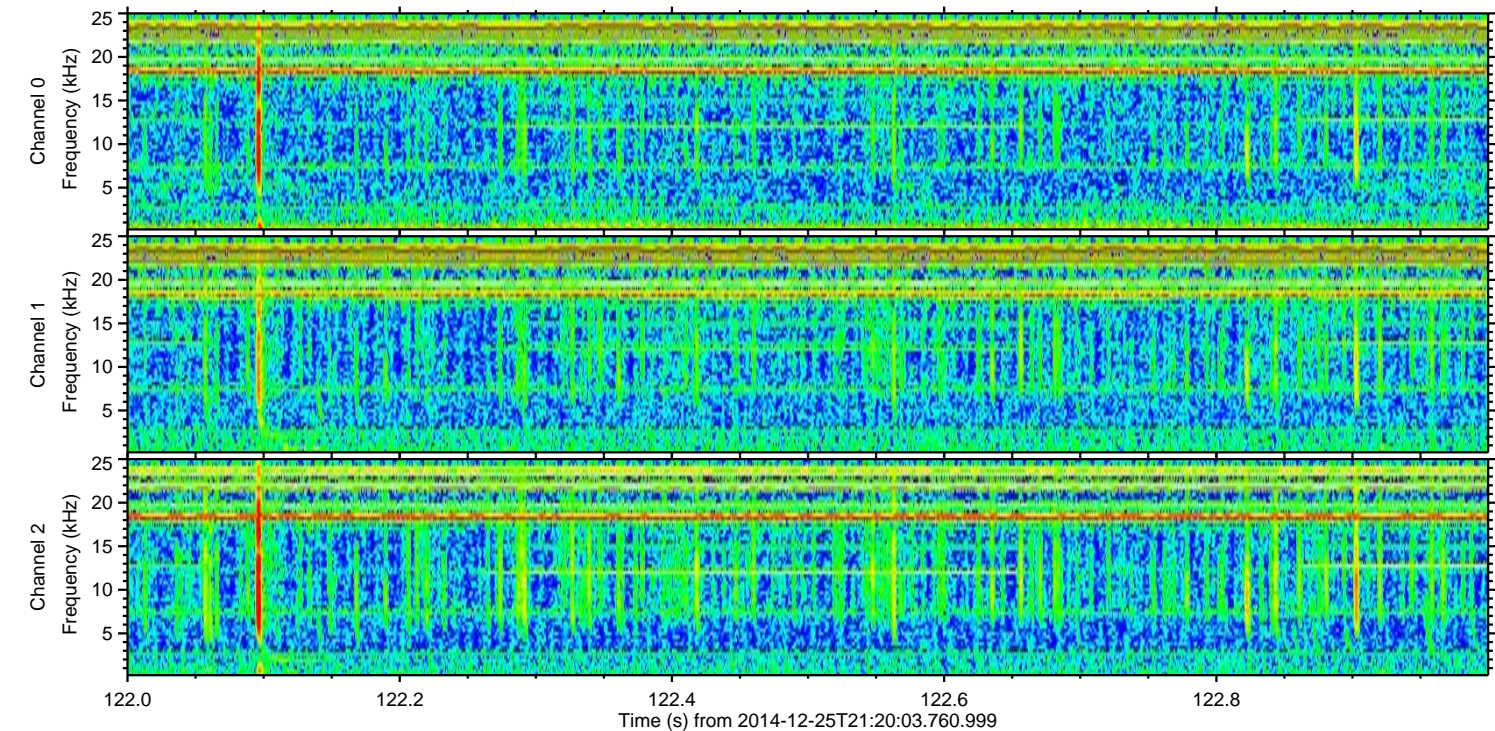
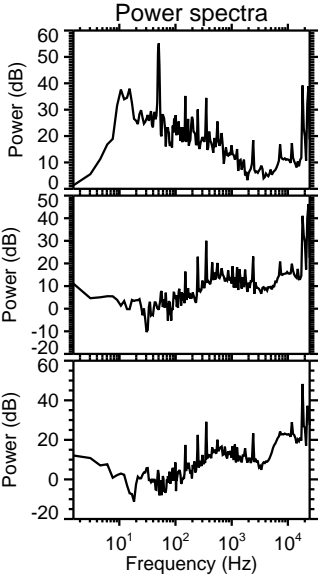
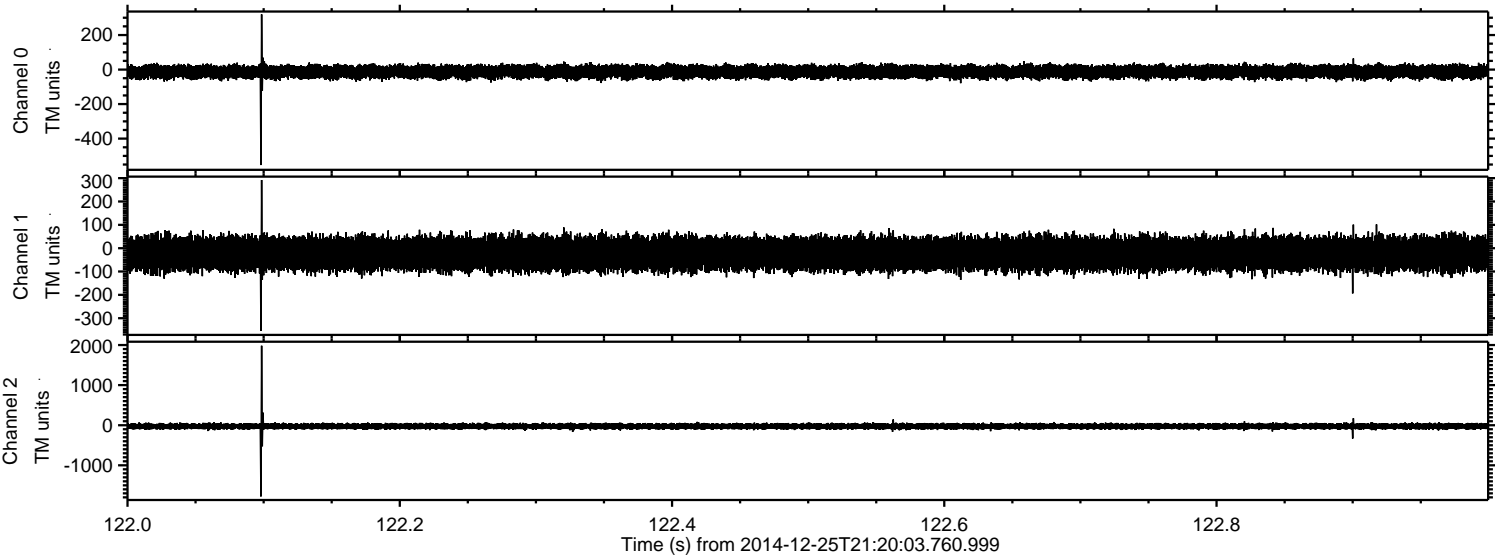

Channel 0
mn: -553
mx: 320
 μ : -13.3
 σ : 20.1

Channel 1
mn: -354
mx: 292
 μ : -24.1
 σ : 38.0

Channel 2
mn: -1777
mx: 1984
 μ : -26.8
 σ : 41.8

ELMAVAN 3D WAVEFORMS (Measured data sampled at 50 kHz) 49791 packets of 144 samples from 2014-12-25T21:20:03.760.999. Part 111/144

Processed Thu Dec 25 22:27:49 2014 by ELM ver.2012-10-06 from 001__elm20141225_212002__dat00.bin

