

# ELMAVAN 3D WAVEFORMS (Measured data sampled at 50 kHz) 49743 packets of 144 samples from 2014-12-25T20:30:02.246.000.

Processed Thu Dec 25 21:37:35 2014 by ELM ver.2012-10-06 from 001\_\_elm20141225\_203001\_\_dat00.bin

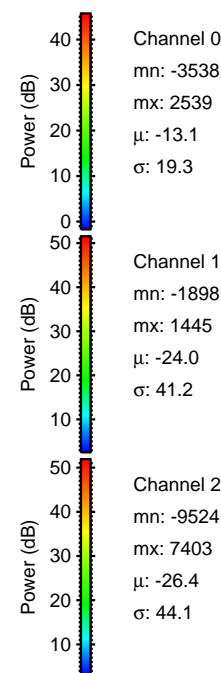

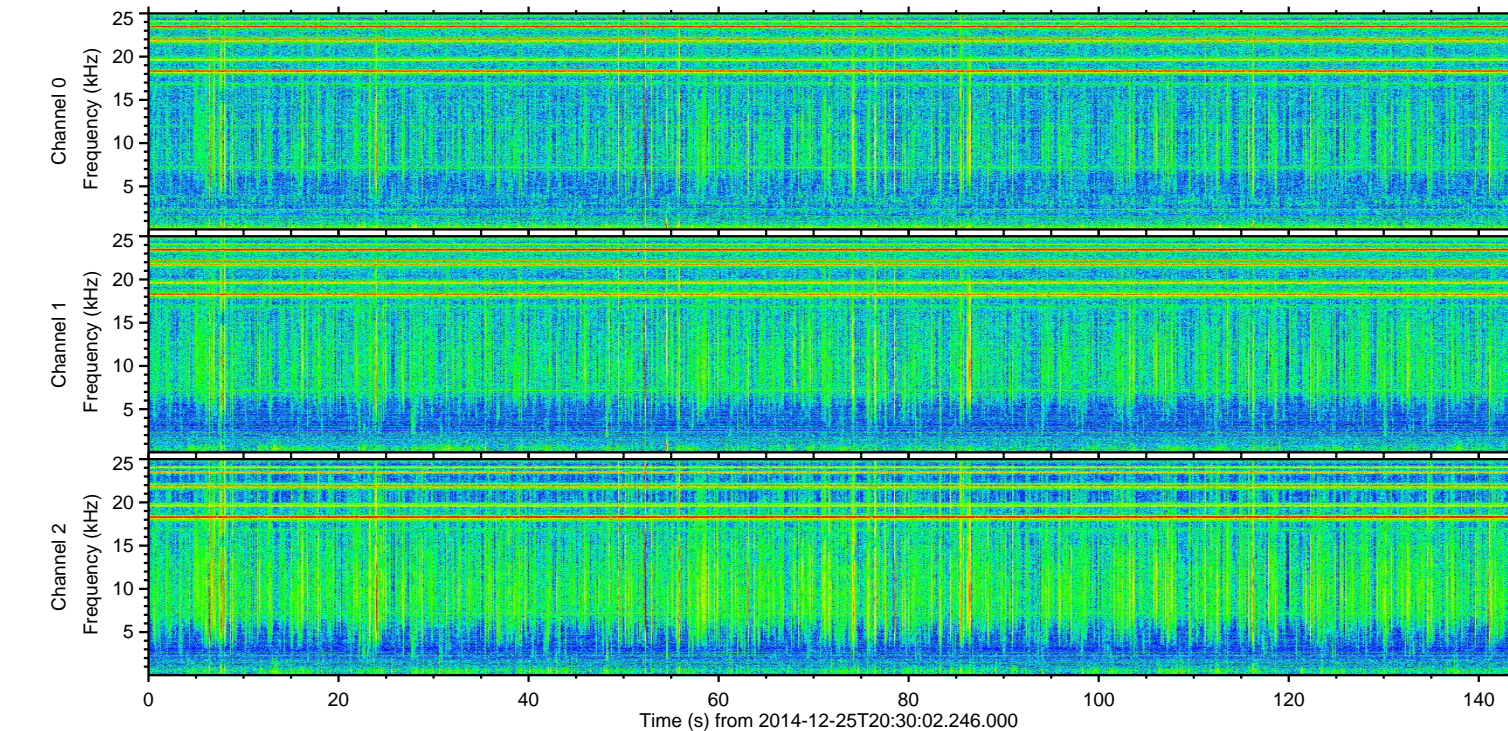
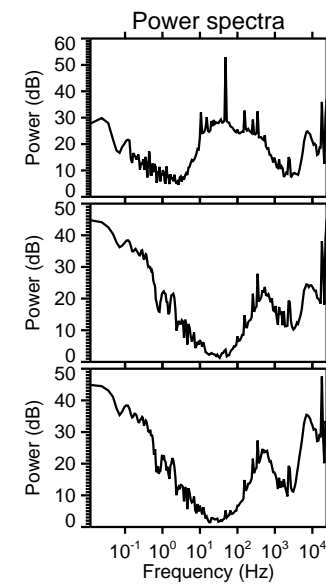
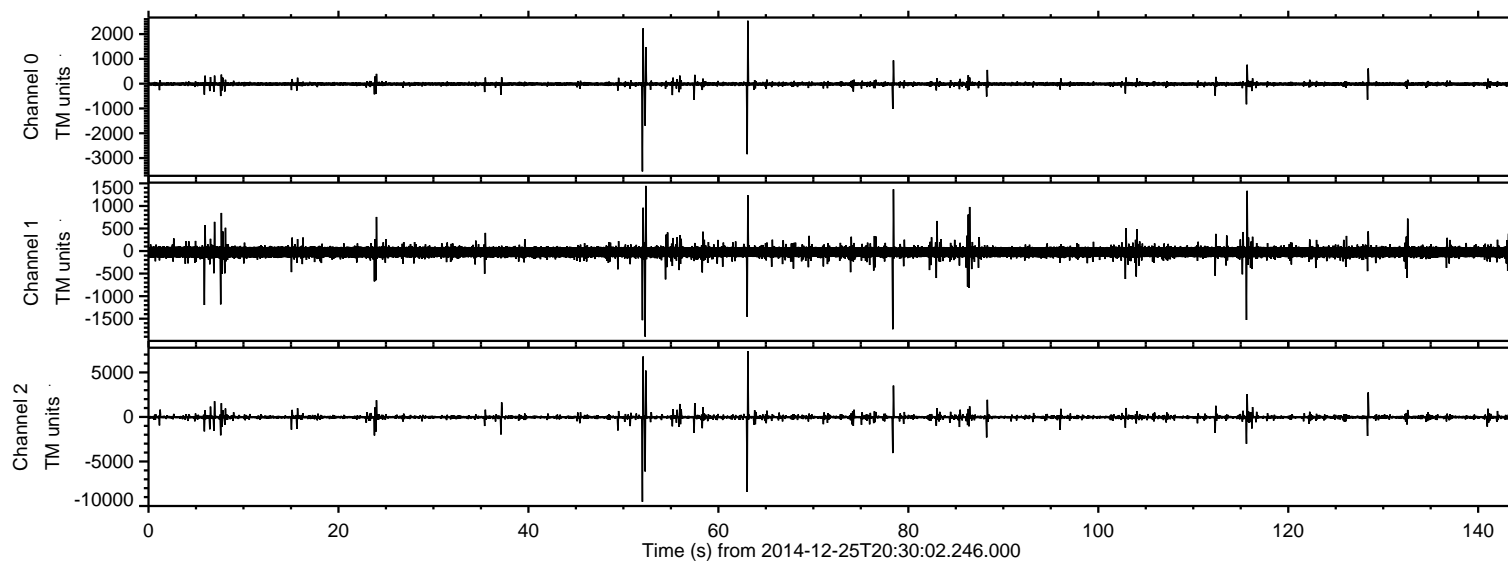

Processed Thu Dec 25 21:37:47 2014 by ELM ver.2012-10-06 from 001\_\_elm20141225\_203001\_\_dat00.bin

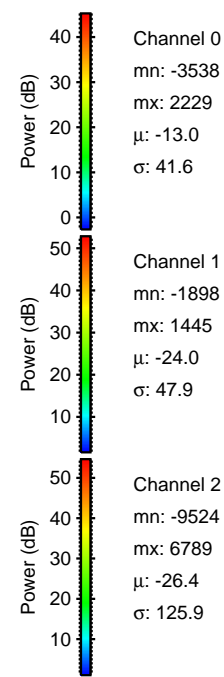
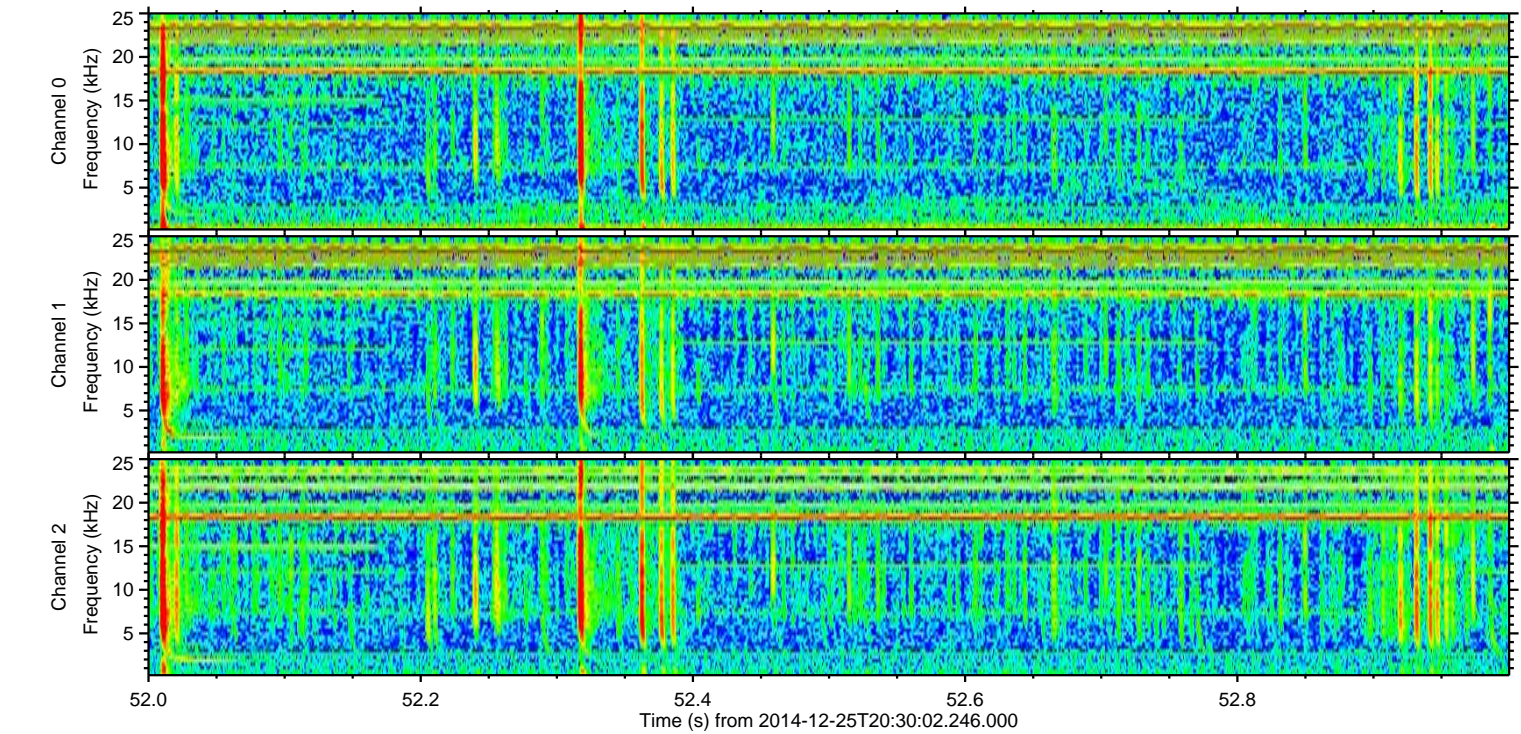
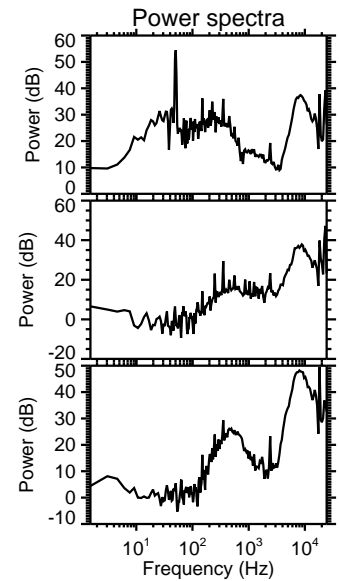
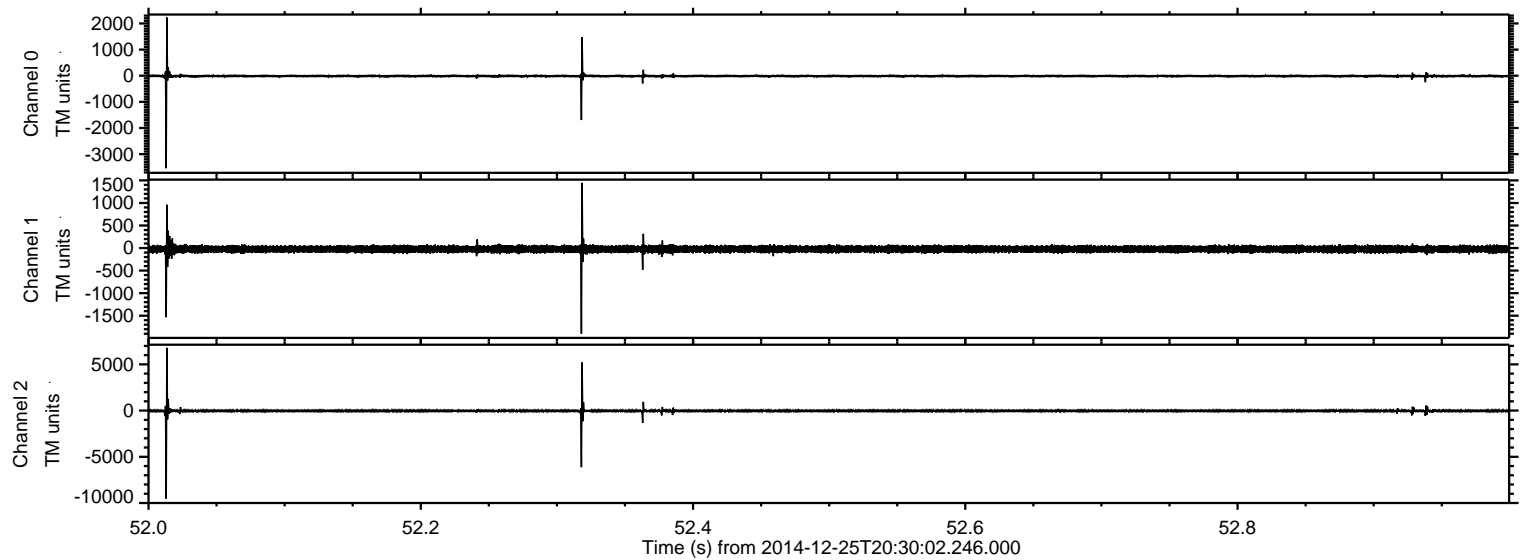



ELMAVAN 3D WAVEFORMS (Measured data sampled at 50 kHz) 49743 packets of 144 samples from 2014-12-25T20:30:02.246.000. Part 64/144

Processed Thu Dec 25 21:37:48 2014 by ELM ver.2012-10-06 from 001\_\_elm20141225\_203001\_\_dat00.bin

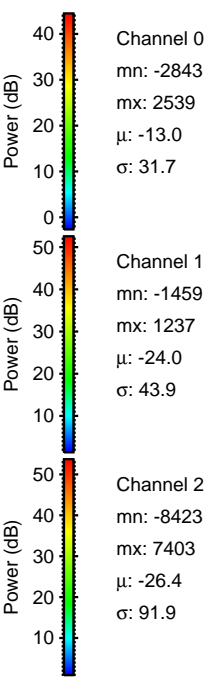
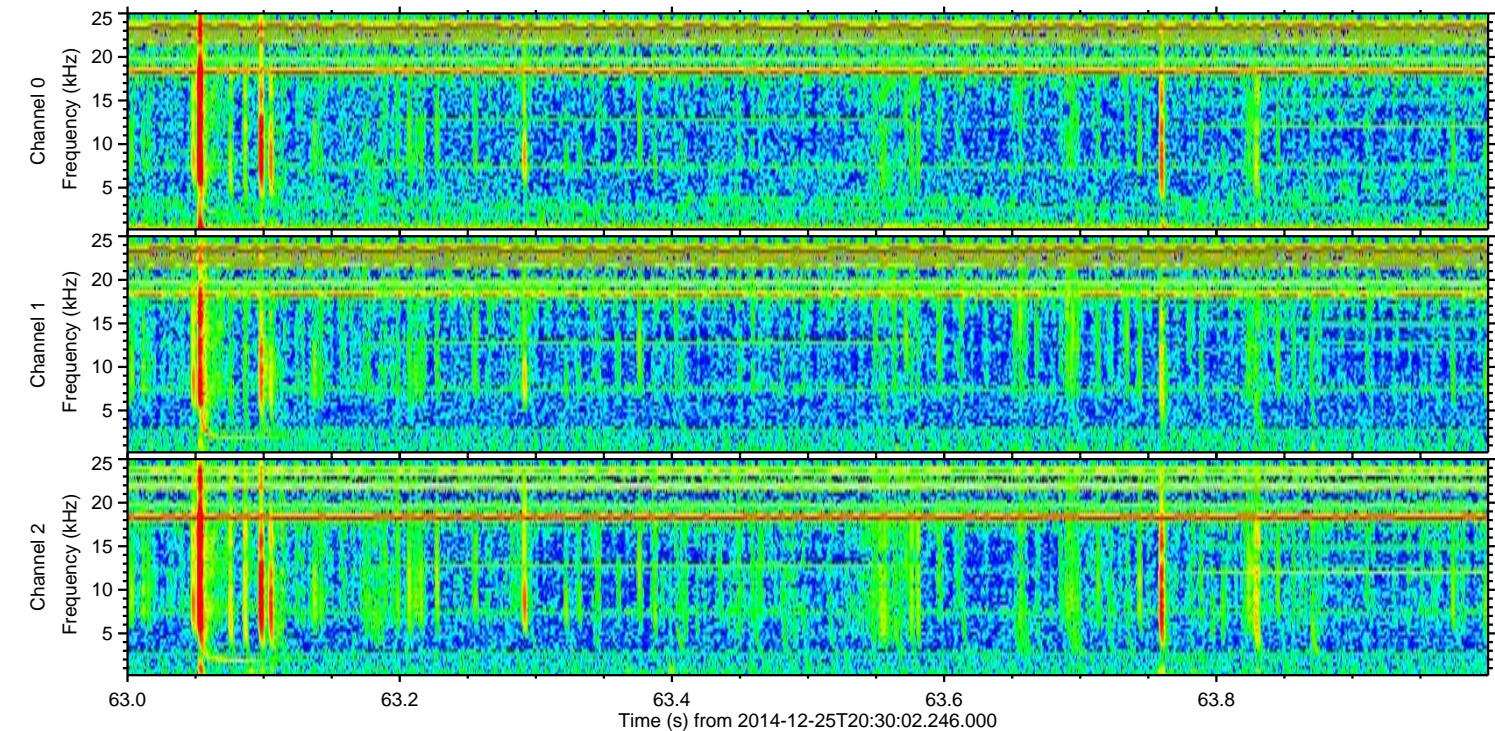
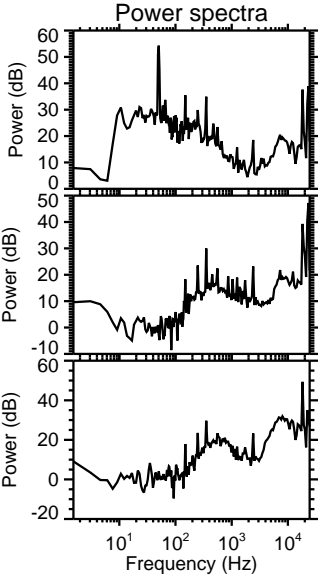
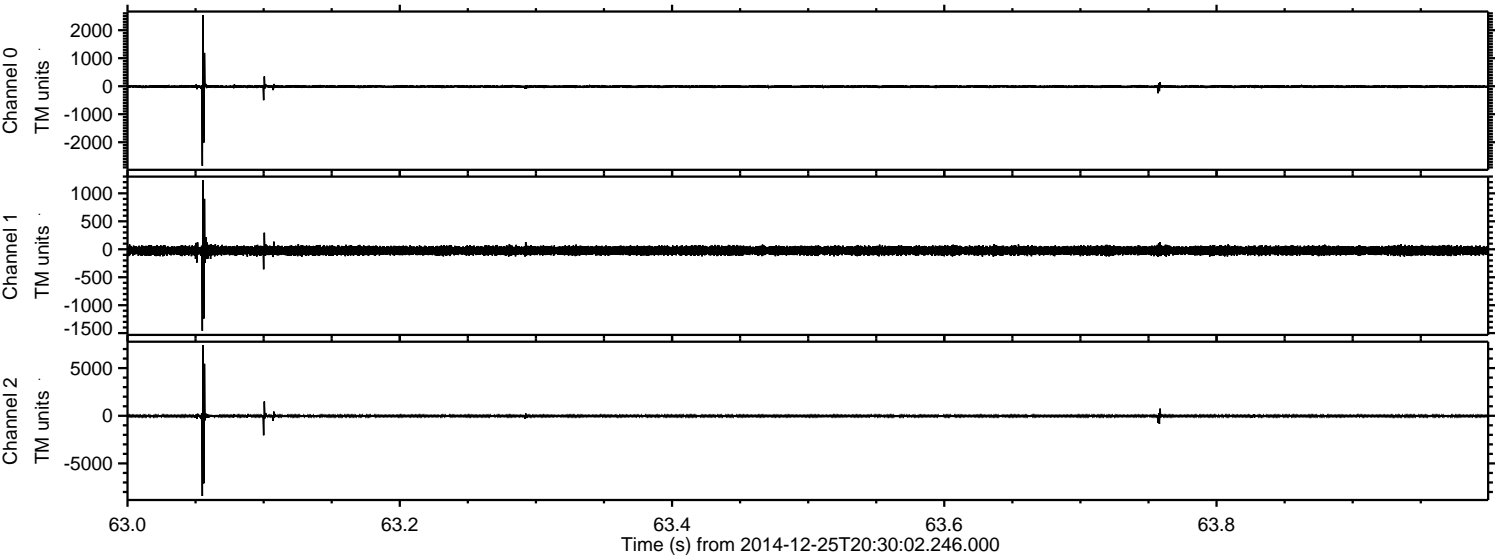

Channel 0  
mn: -2843  
mx: 2539  
 $\mu$ : -13.0  
 $\sigma$ : 31.7

Channel 1  
mn: -1459  
mx: 1237  
 $\mu$ : -24.0  
 $\sigma$ : 43.9

Channel 2  
mn: -8423  
mx: 7403  
 $\mu$ : -26.4  
 $\sigma$ : 91.9



Processed Thu Dec 25 21:37:49 2014 by ELM ver.2012-10-06 from 001\_\_elm20141225\_203001\_\_dat00.bin

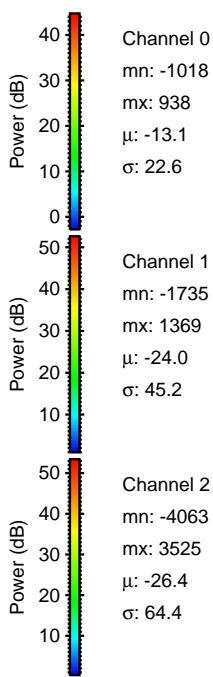
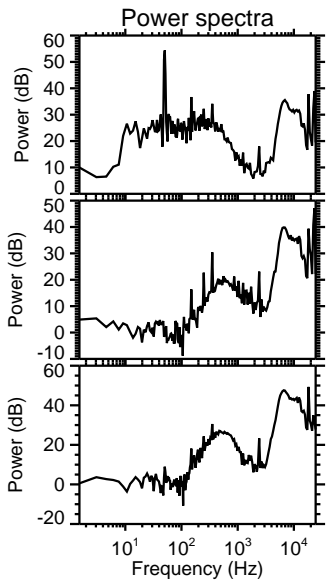
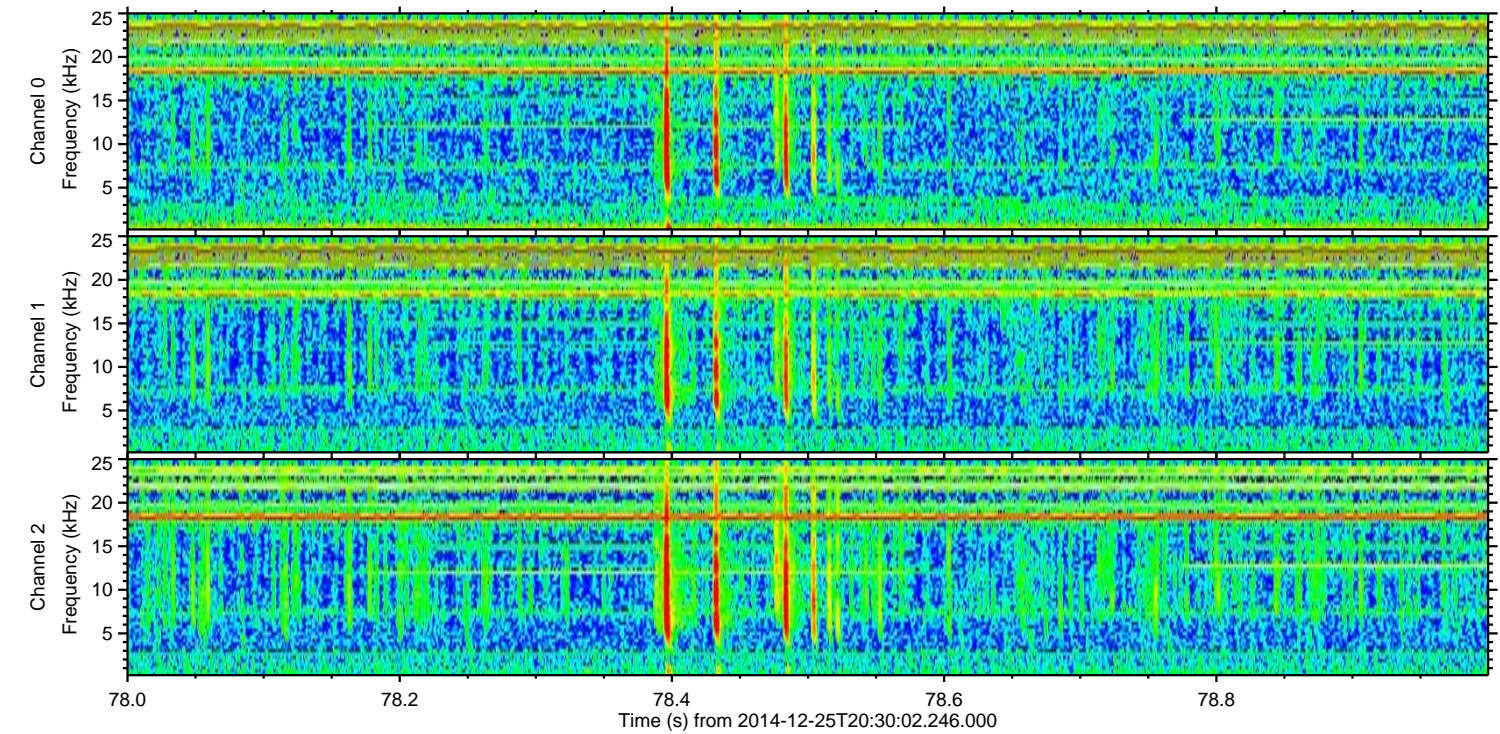
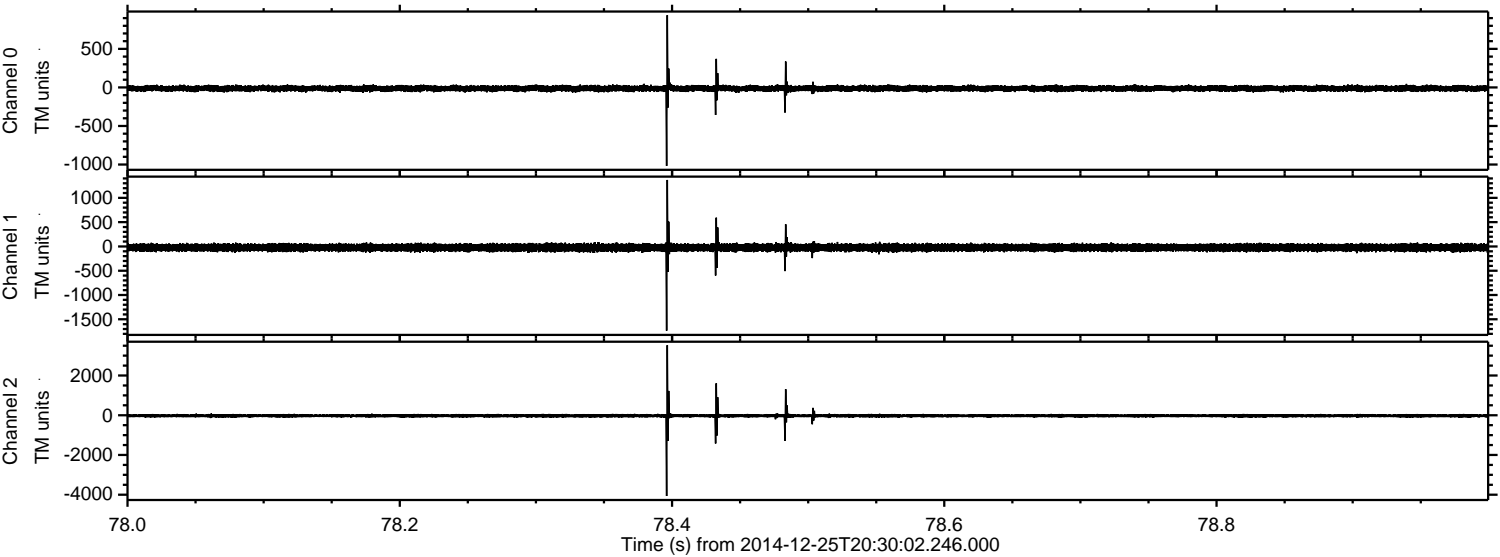

Channel 0  
mn: -1018  
mx: 938  
 $\mu$ : -13.1  
 $\sigma$ : 22.6

Channel 1  
mn: -1735  
mx: 1369  
 $\mu$ : -24.0  
 $\sigma$ : 45.2

Channel 2  
mn: -4063  
mx: 3525  
 $\mu$ : -26.4  
 $\sigma$ : 64.4



ELMAVAN 3D WAVEFORMS (Measured data sampled at 50 kHz) 49743 packets of 144 samples from 2014-12-25T20:30:02.246.000. Part 116/144

Processed Thu Dec 25 21:37:50 2014 by ELM ver.2012-10-06 from 001\_\_elm20141225\_203001\_\_dat00.bin

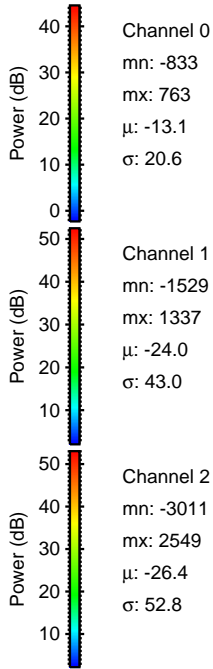
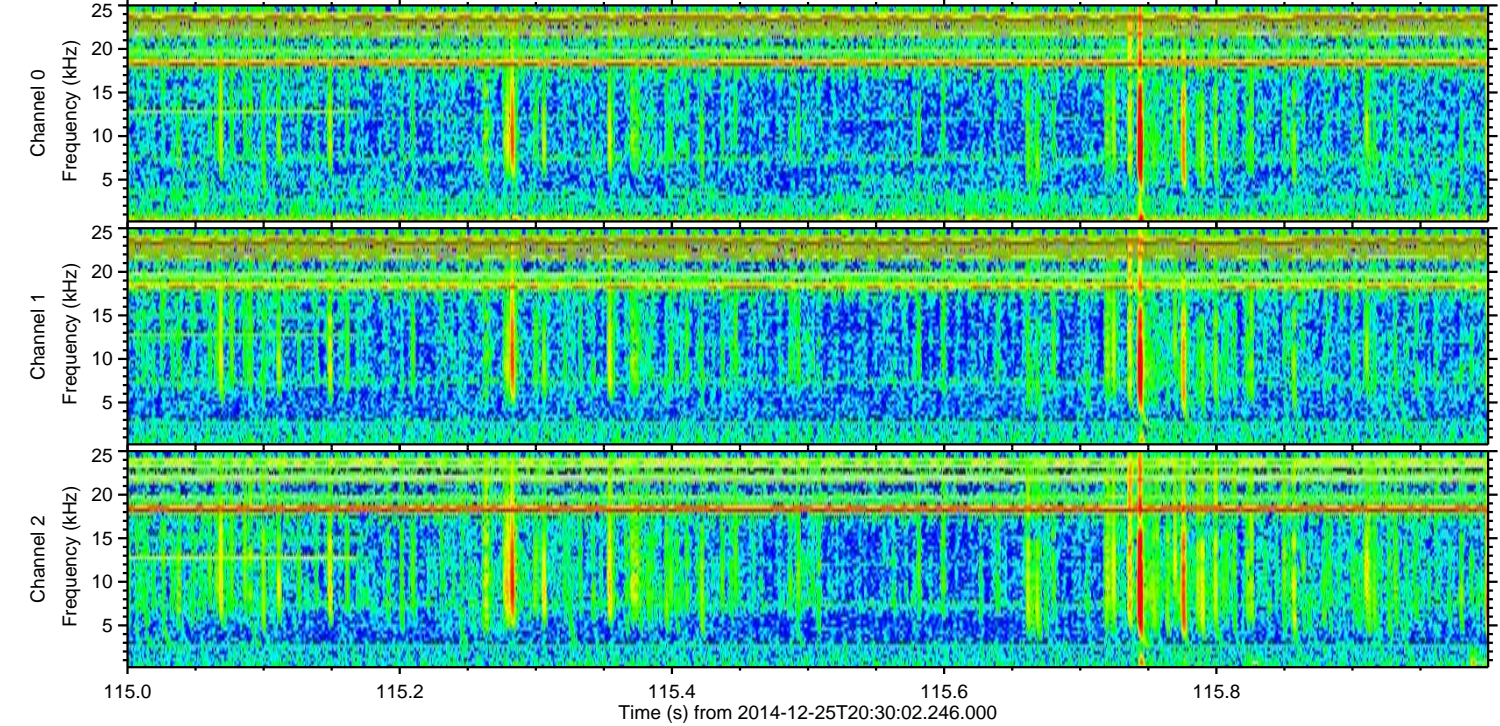
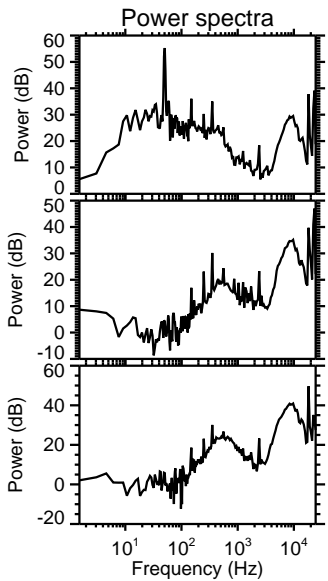
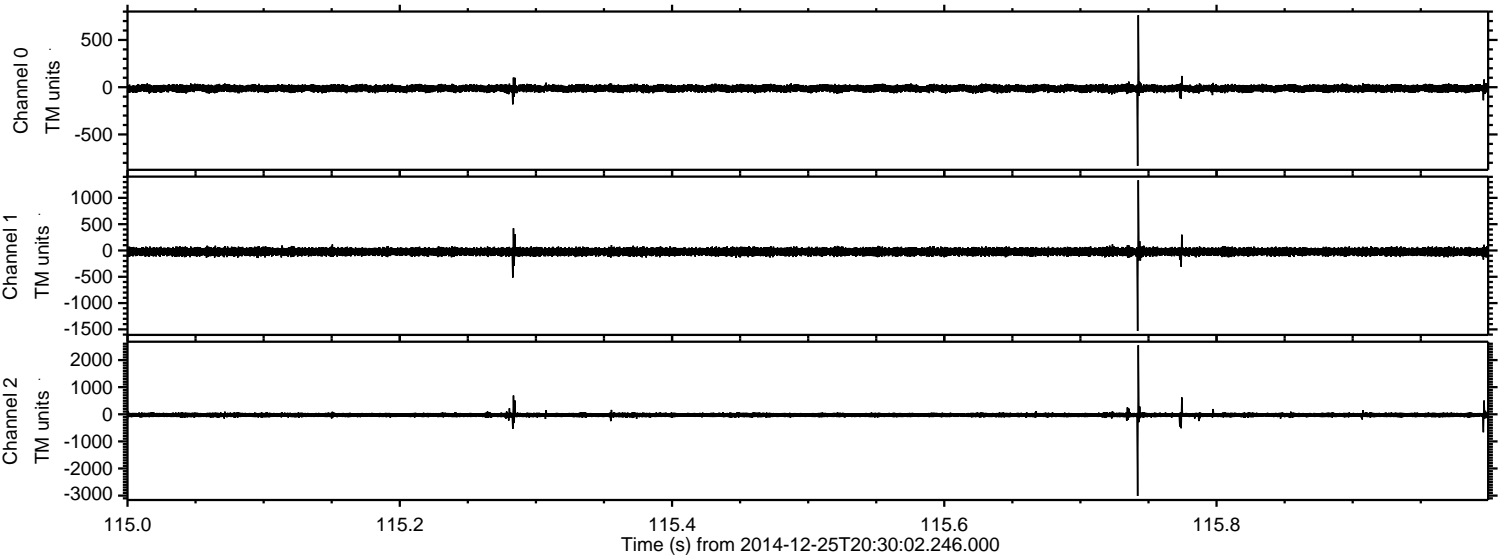

Channel 0  
mn: -833  
mx: 763  
 $\mu$ : -13.1  
 $\sigma$ : 20.6

Channel 1  
mn: -1529  
mx: 1337  
 $\mu$ : -24.0  
 $\sigma$ : 43.0

Channel 2  
mn: -3011  
mx: 2549  
 $\mu$ : -26.4  
 $\sigma$ : 52.8



ELMAVAN 3D WAVEFORMS (Measured data sampled at 50 kHz) 49743 packets of 144 samples from 2014-12-25T20:30:02.246.000. Part 129/144

Processed Thu Dec 25 21:37:51 2014 by ELM ver.2012-10-06 from 001\_\_elm20141225\_203001\_\_dat00.bin

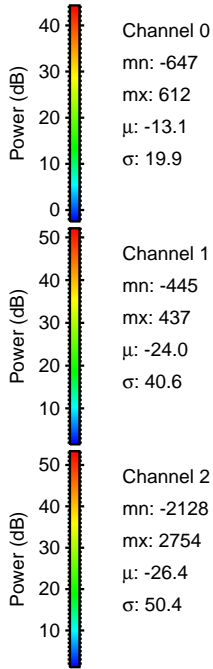
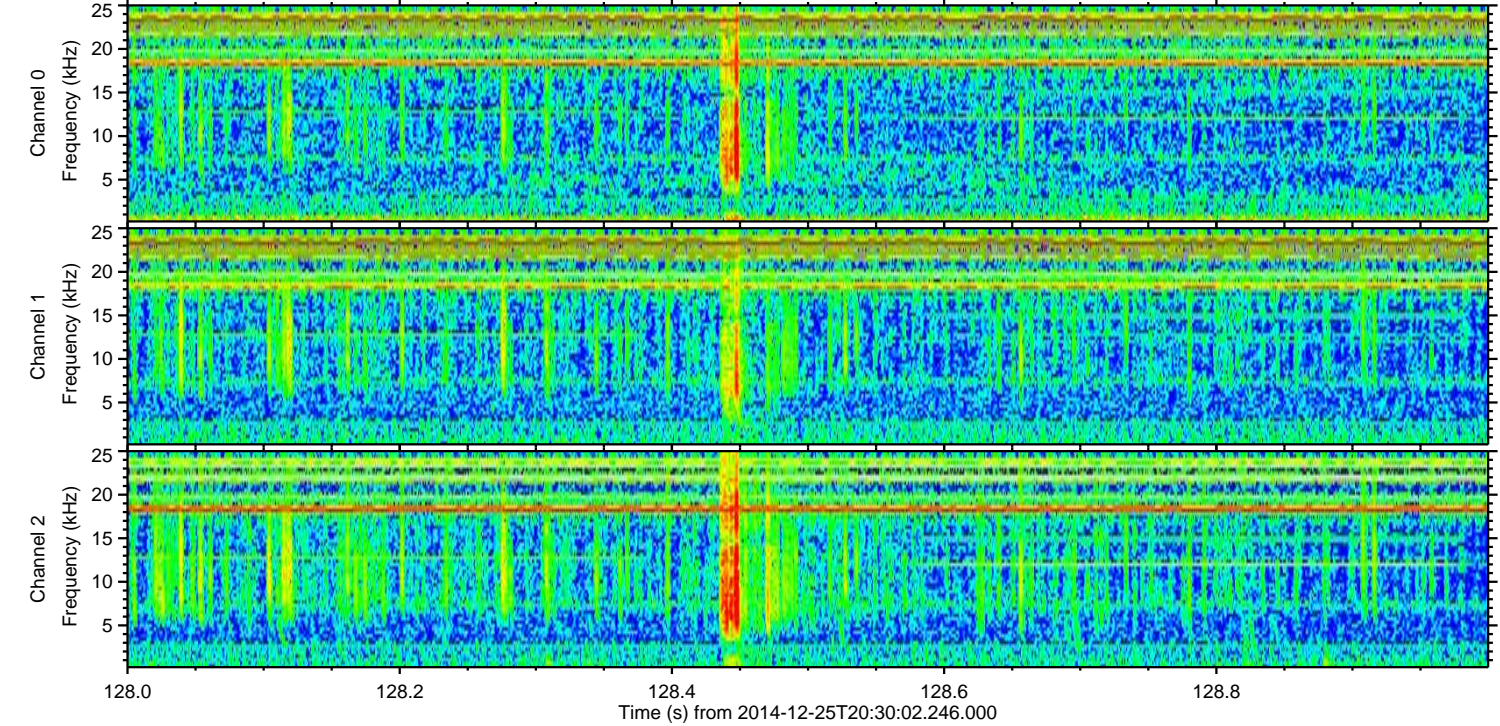
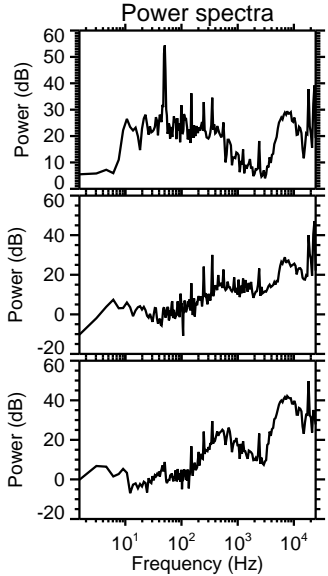
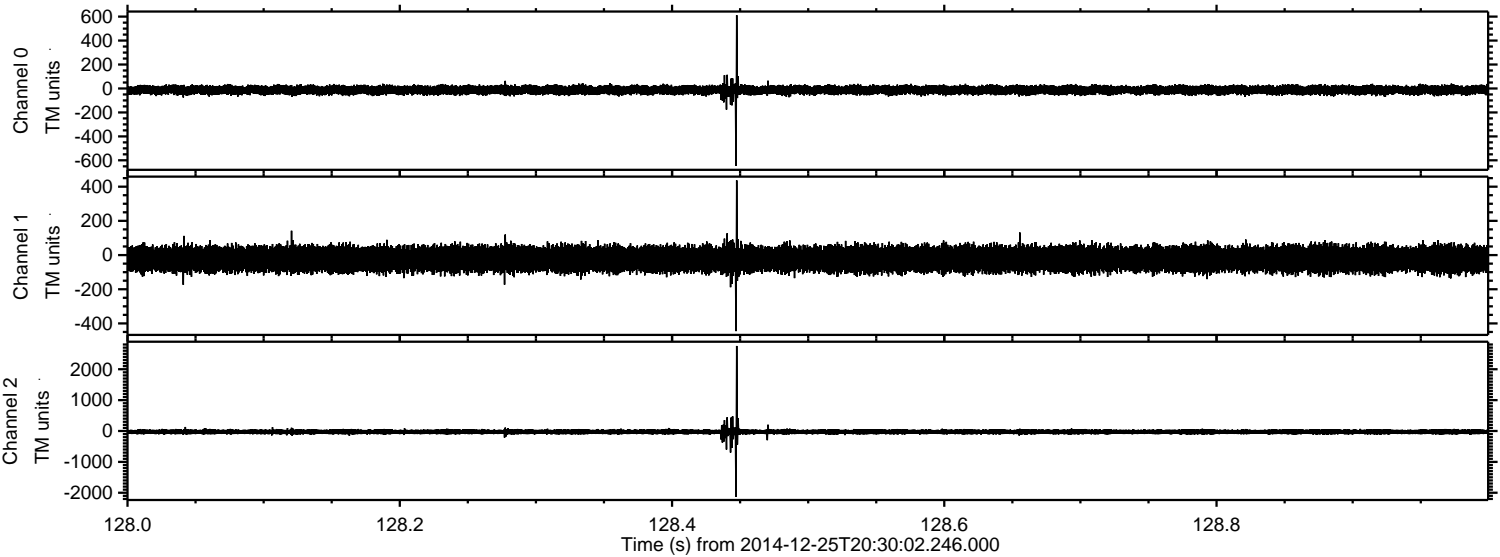

Channel 0  
mn: -647  
mx: 612  
 $\mu$ : -13.1  
 $\sigma$ : 19.9

Channel 1  
mn: -445  
mx: 437  
 $\mu$ : -24.0  
 $\sigma$ : 40.6

Channel 2  
mn: -2128  
mx: 2754  
 $\mu$ : -26.4  
 $\sigma$ : 50.4



Processed Thu Dec 25 21:37:52 2014 by ELM ver.2012-10-06 from 001\_\_elm20141225\_203001\_\_dat00.bin

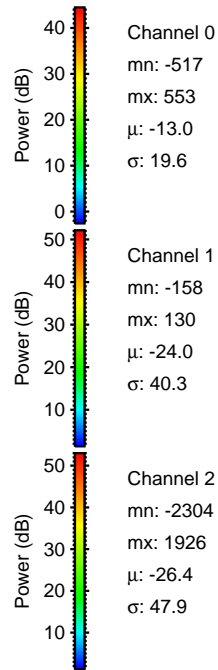
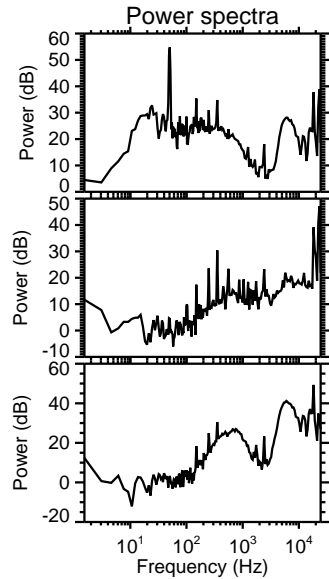
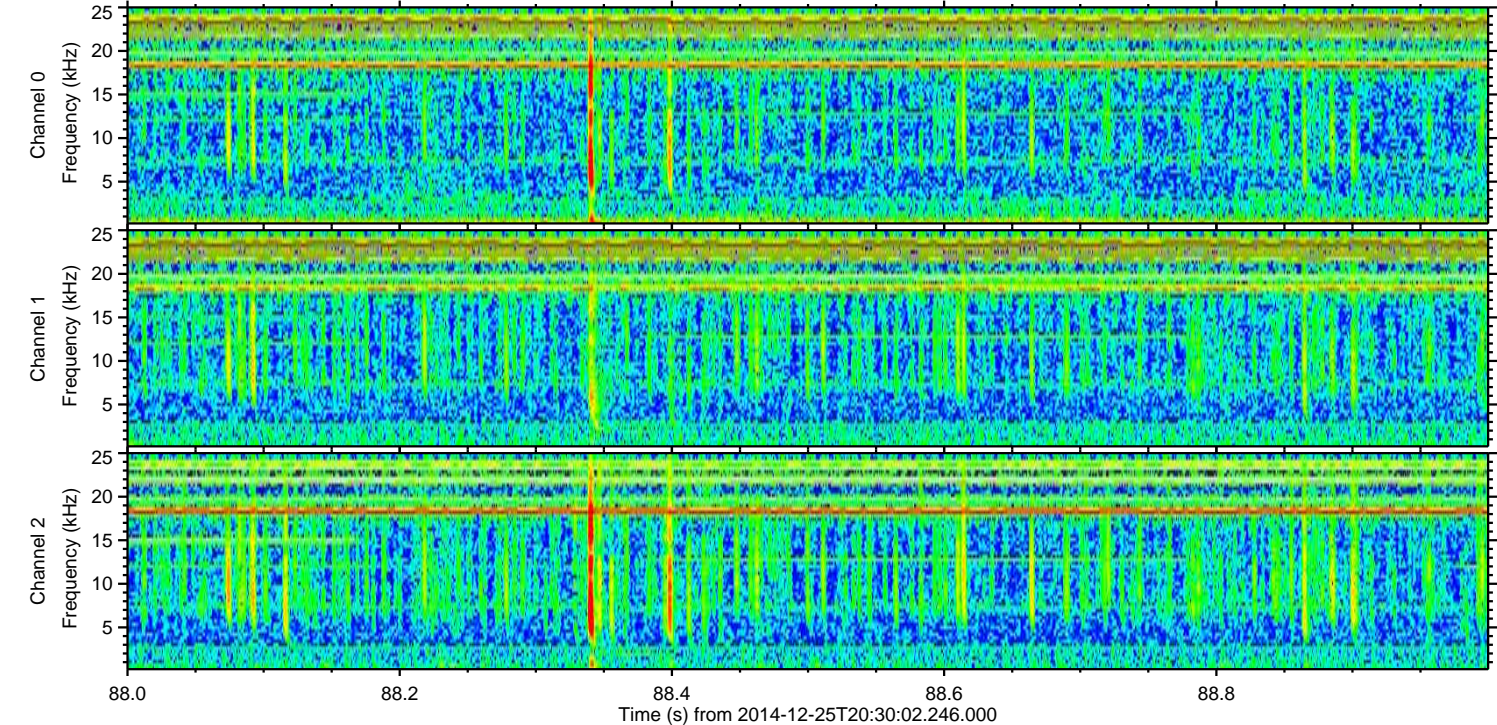
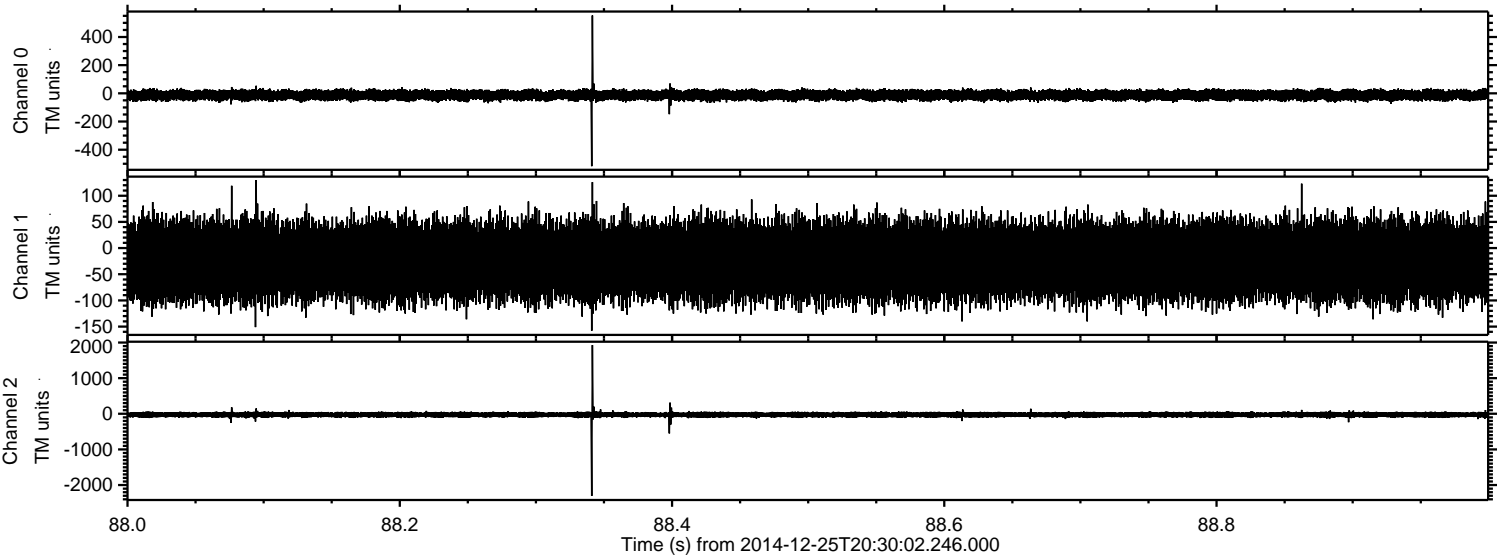



Processed Thu Dec 25 21:37:53 2014 by ELM ver.2012-10-06 from 001\_\_elm20141225\_203001\_\_dat00.bin

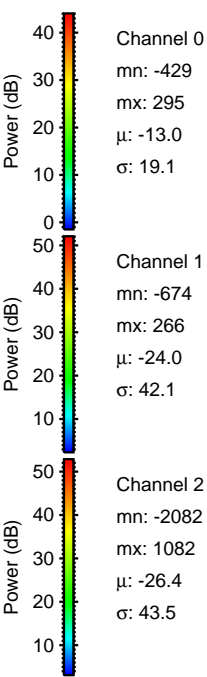
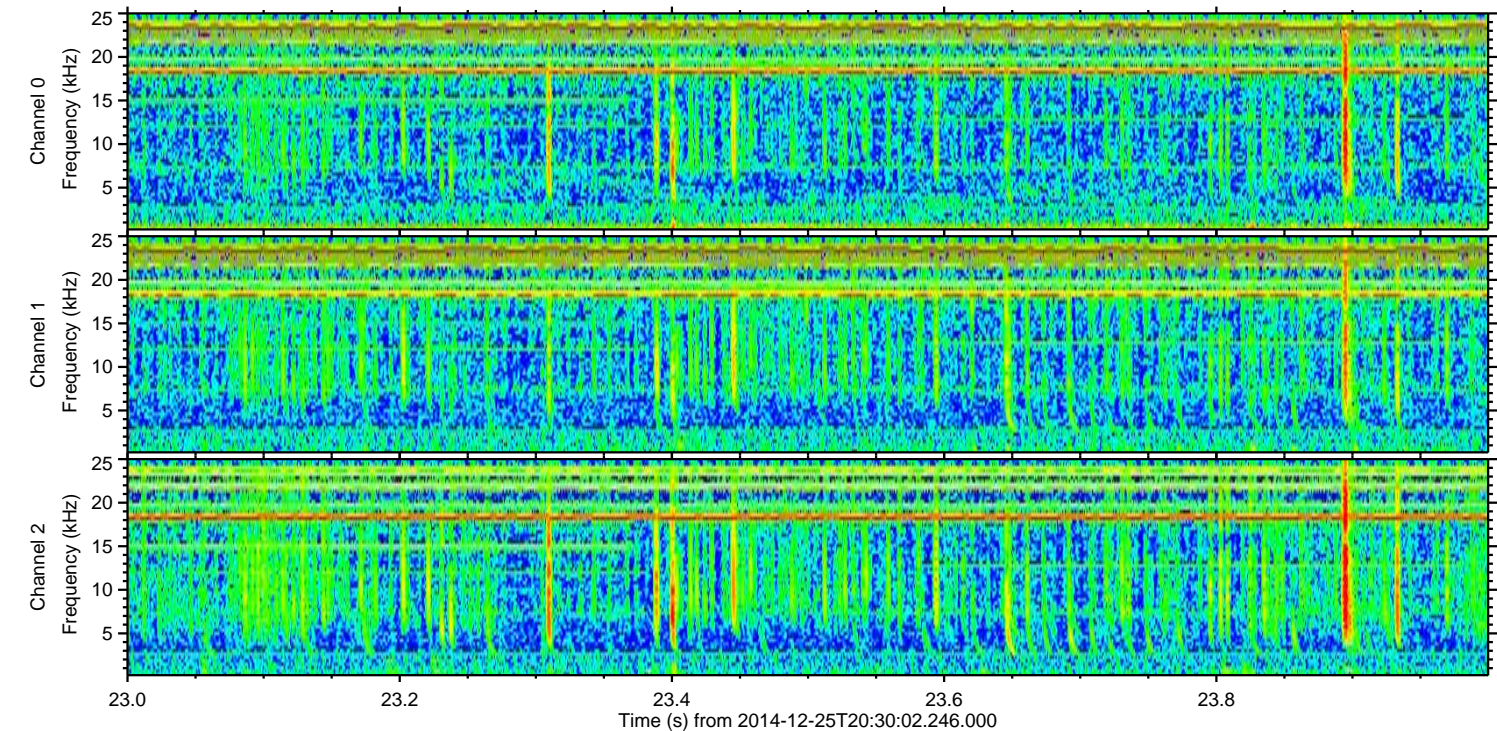
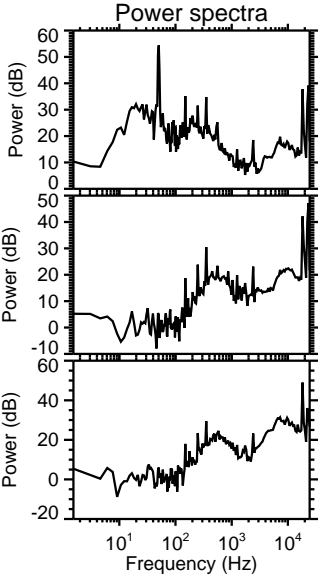
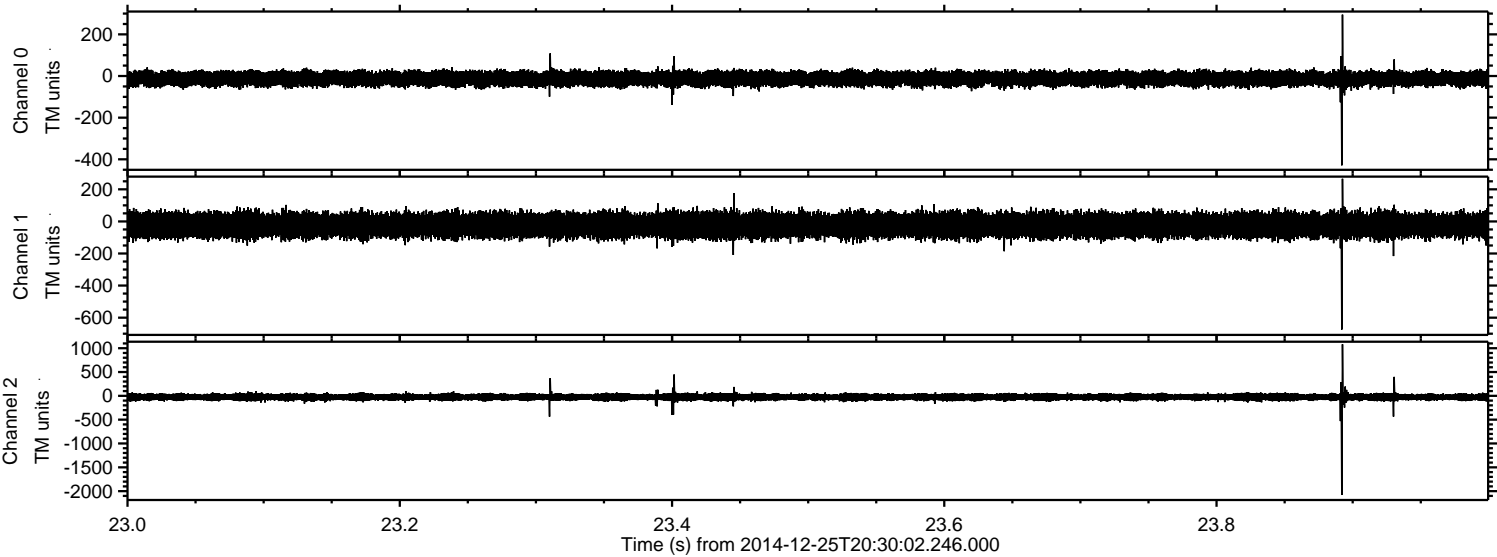



Processed Thu Dec 25 21:37:54 2014 by ELM ver.2012-10-06 from 001\_\_elm20141225\_203001\_\_dat00.bin

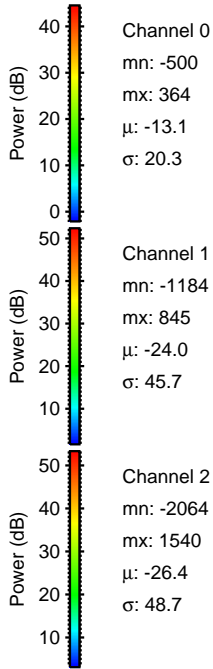
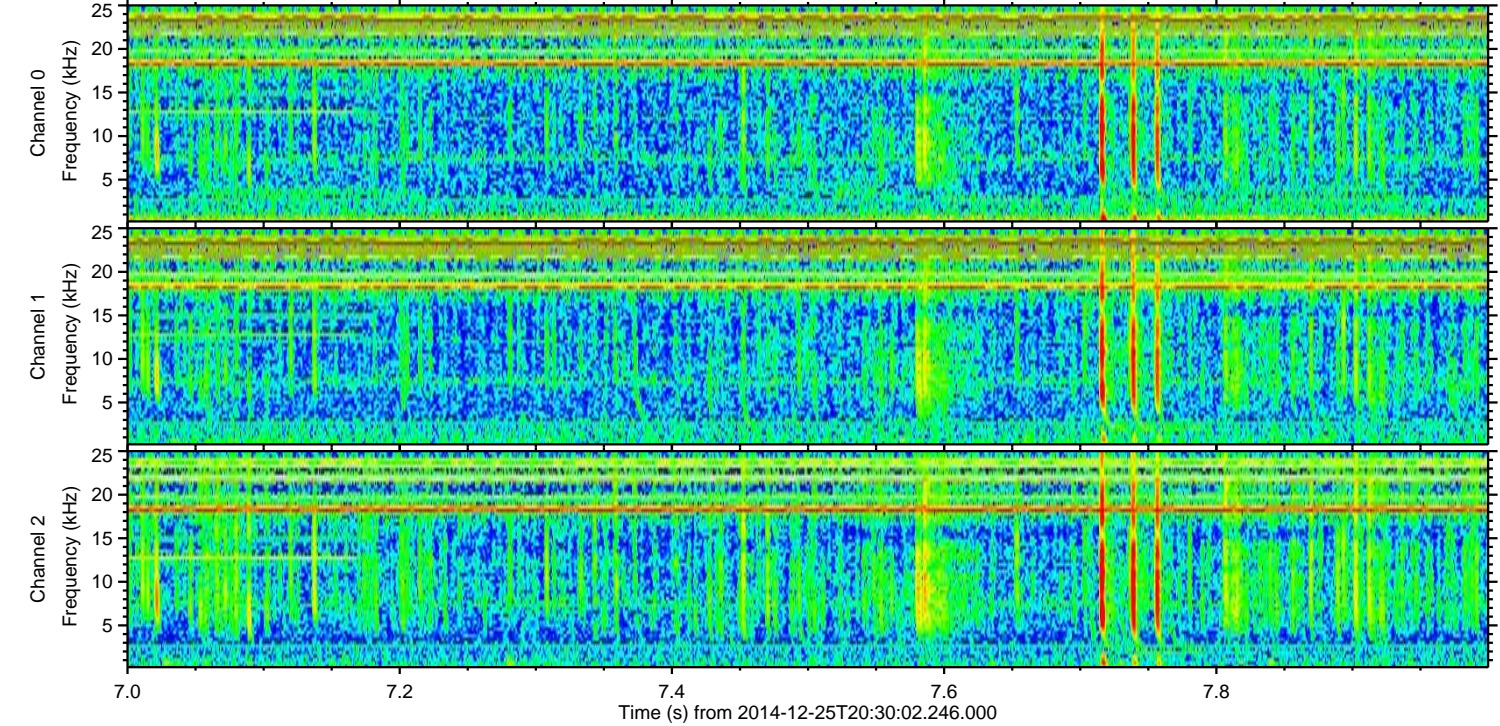
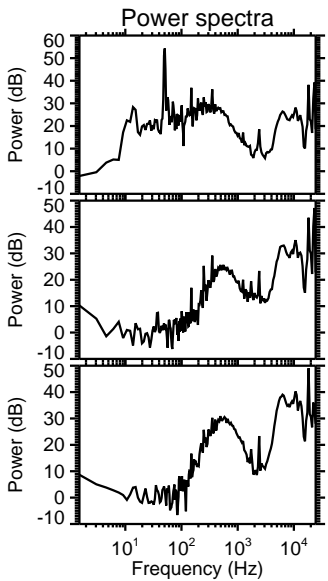
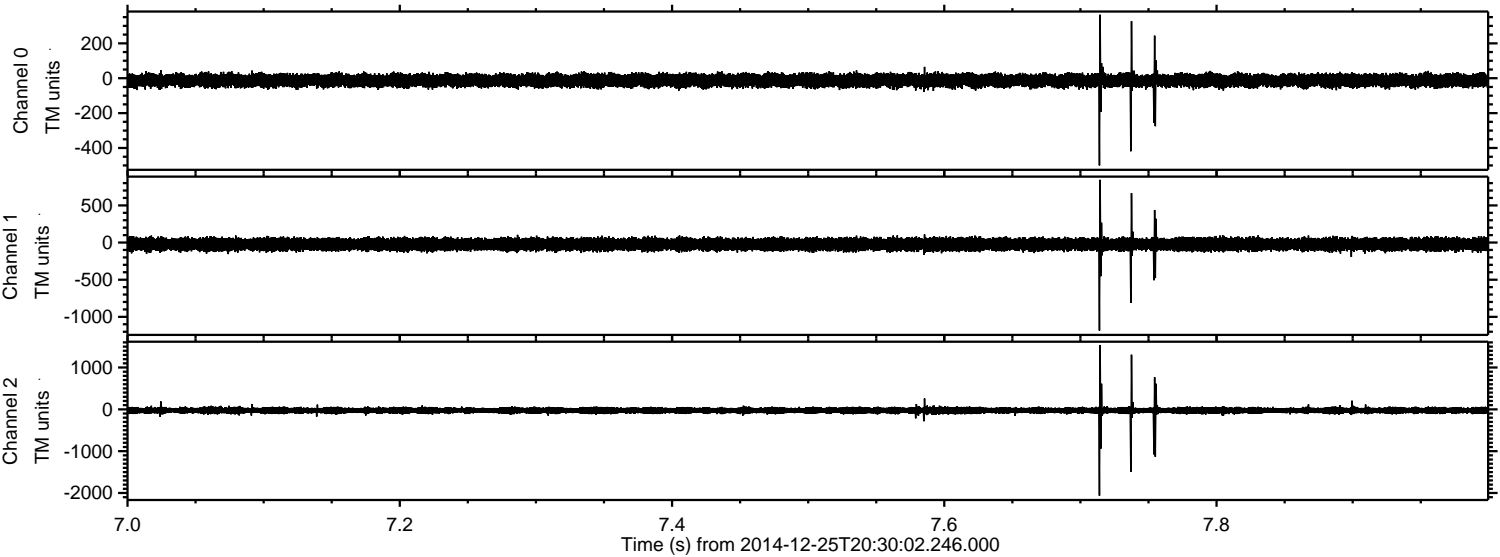

Channel 0  
mn: -500  
mx: 364  
 $\mu$ : -13.1  
 $\sigma$ : 20.3

Channel 1  
mn: -1184  
mx: 845  
 $\mu$ : -24.0  
 $\sigma$ : 45.7

Channel 2  
mn: -2064  
mx: 1540  
 $\mu$ : -26.4  
 $\sigma$ : 48.7



Processed Thu Dec 25 21:37:55 2014 by ELM ver.2012-10-06 from 001\_\_elm20141225\_203001\_\_dat00.bin

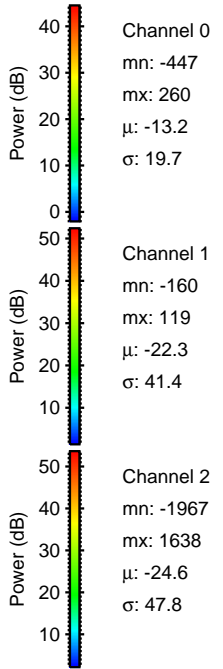
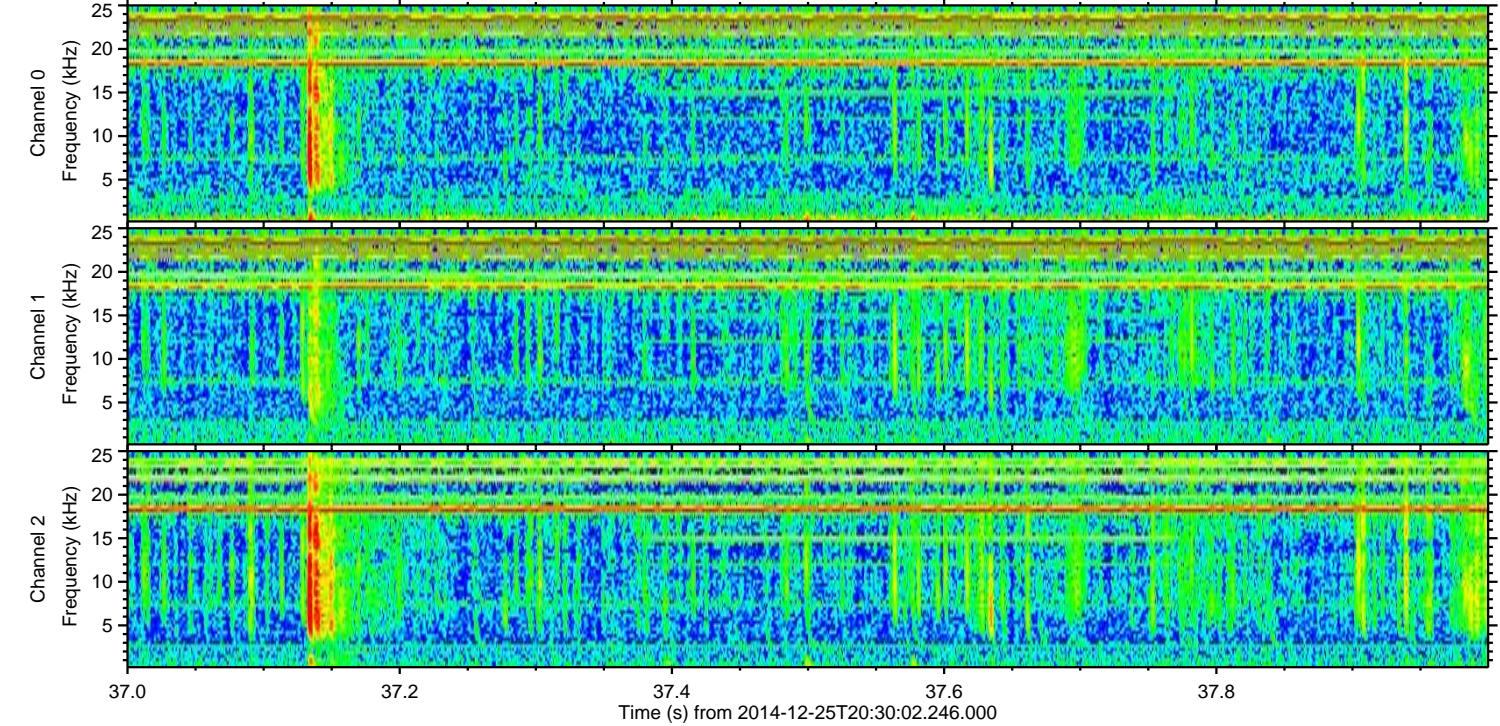
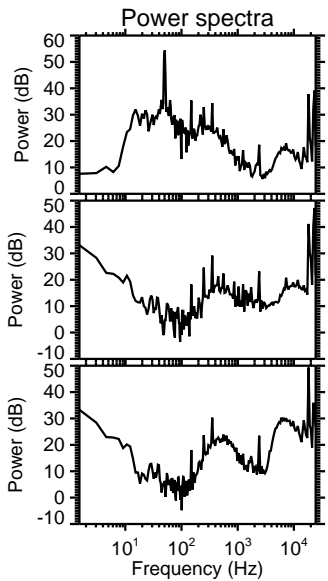
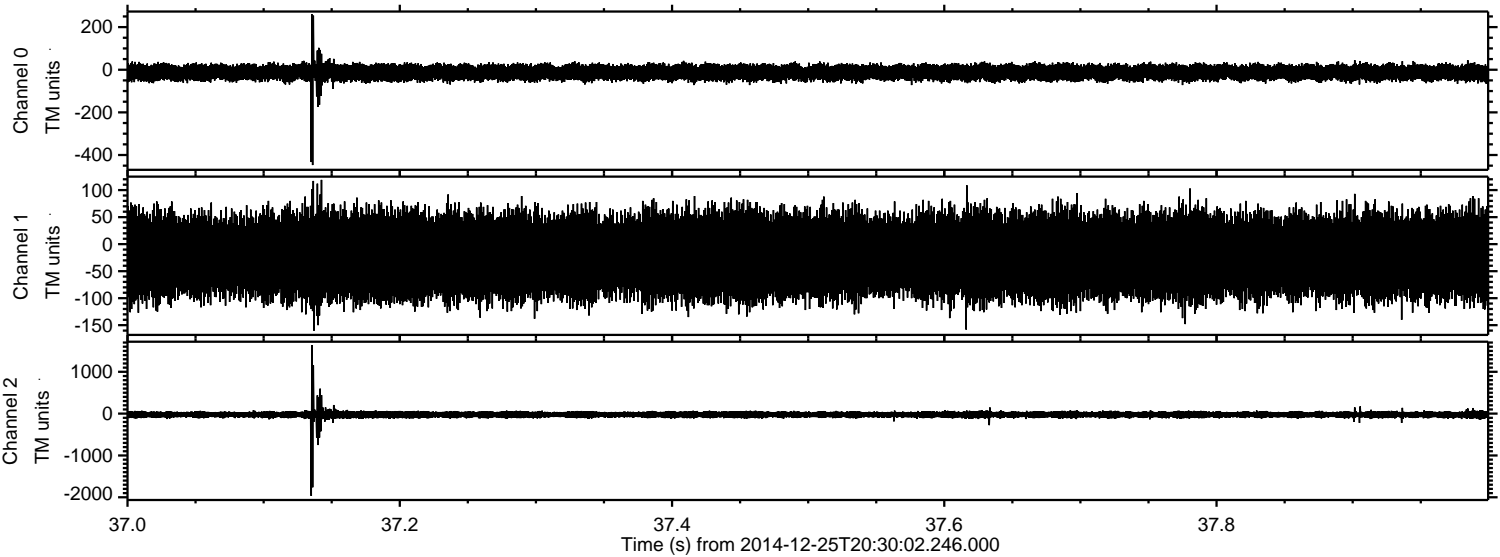



Processed Thu Dec 25 21:37:56 2014 by ELM ver.2012-10-06 from 001\_\_elm20141225\_203001\_\_dat00.bin

