

ELMAVAN 3D WAVEFORMS (Measured data sampled at 50 kHz) 49791 packets of 144 samples from 2014-12-25T17:29:56.763.000.

Processed Thu Dec 25 18:37:26 2014 by ELM ver.2012-10-06 from 001__elm20141225_172955__dat00.bin

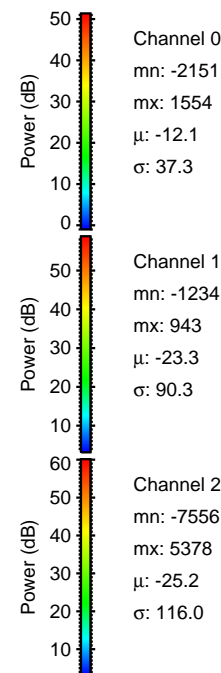
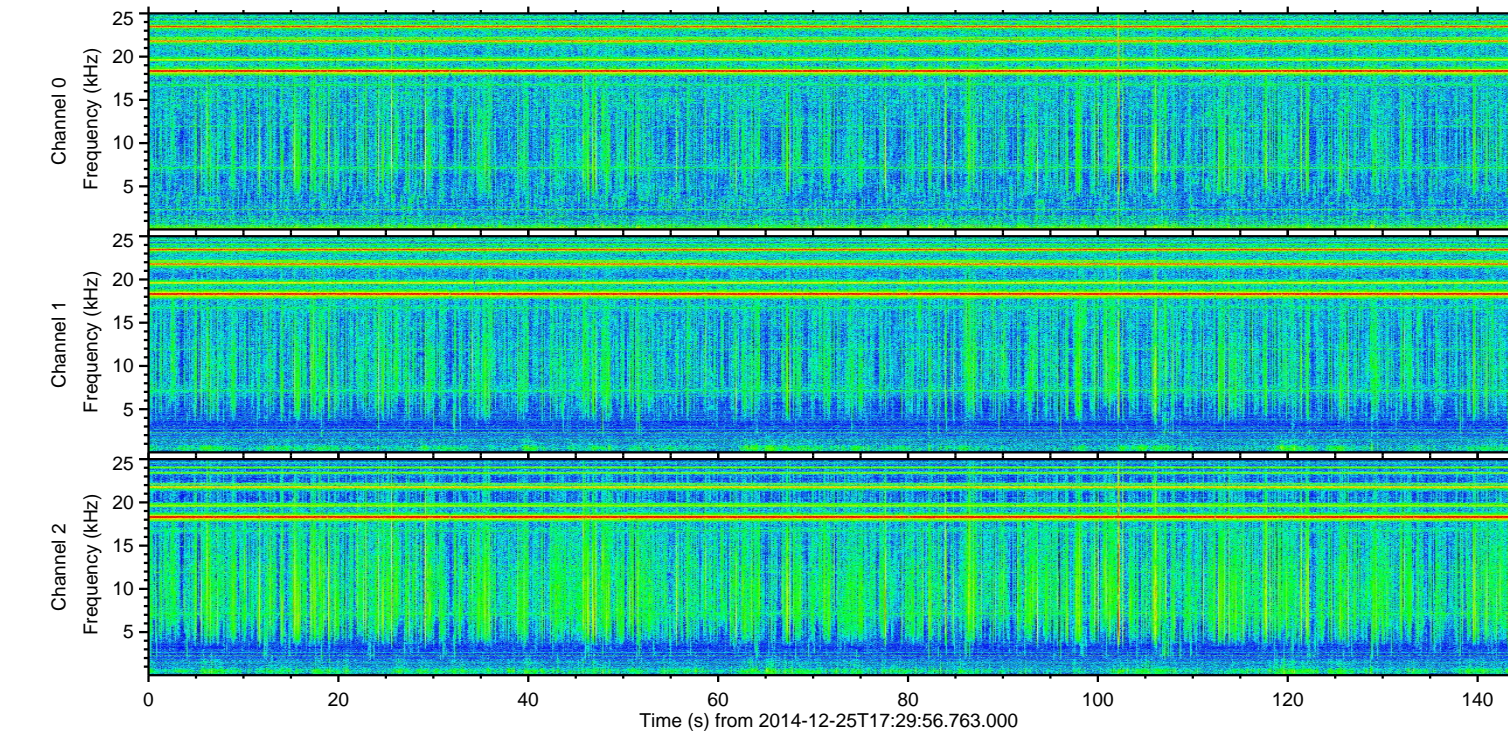
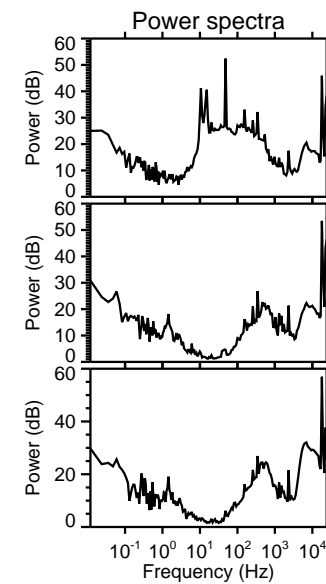
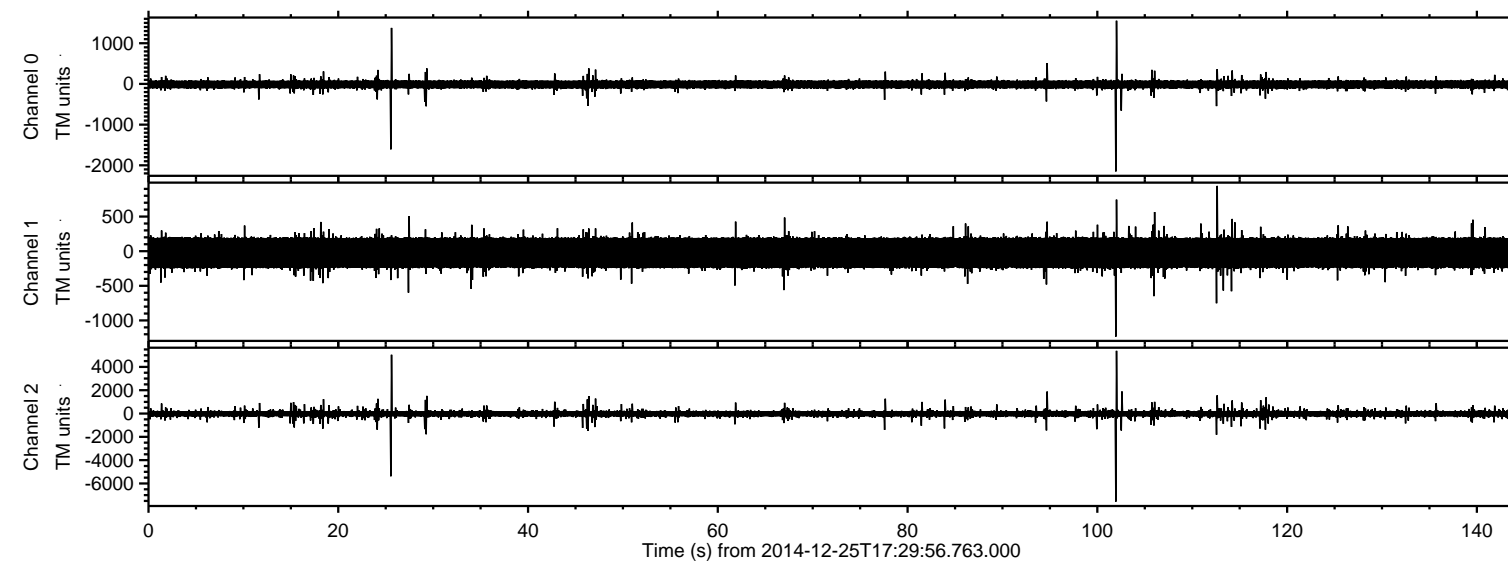

ELMAVAN 3D WAVEFORMS (Measured data sampled at 50 kHz) 49791 packets of 144 samples from 2014-12-25T17:29:56.763.000. Part 103/144

Processed Thu Dec 25 18:37:37 2014 by ELM ver.2012-10-06 from 001__elm20141225_172955__dat00.bin

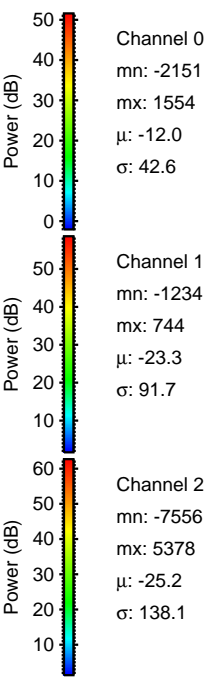
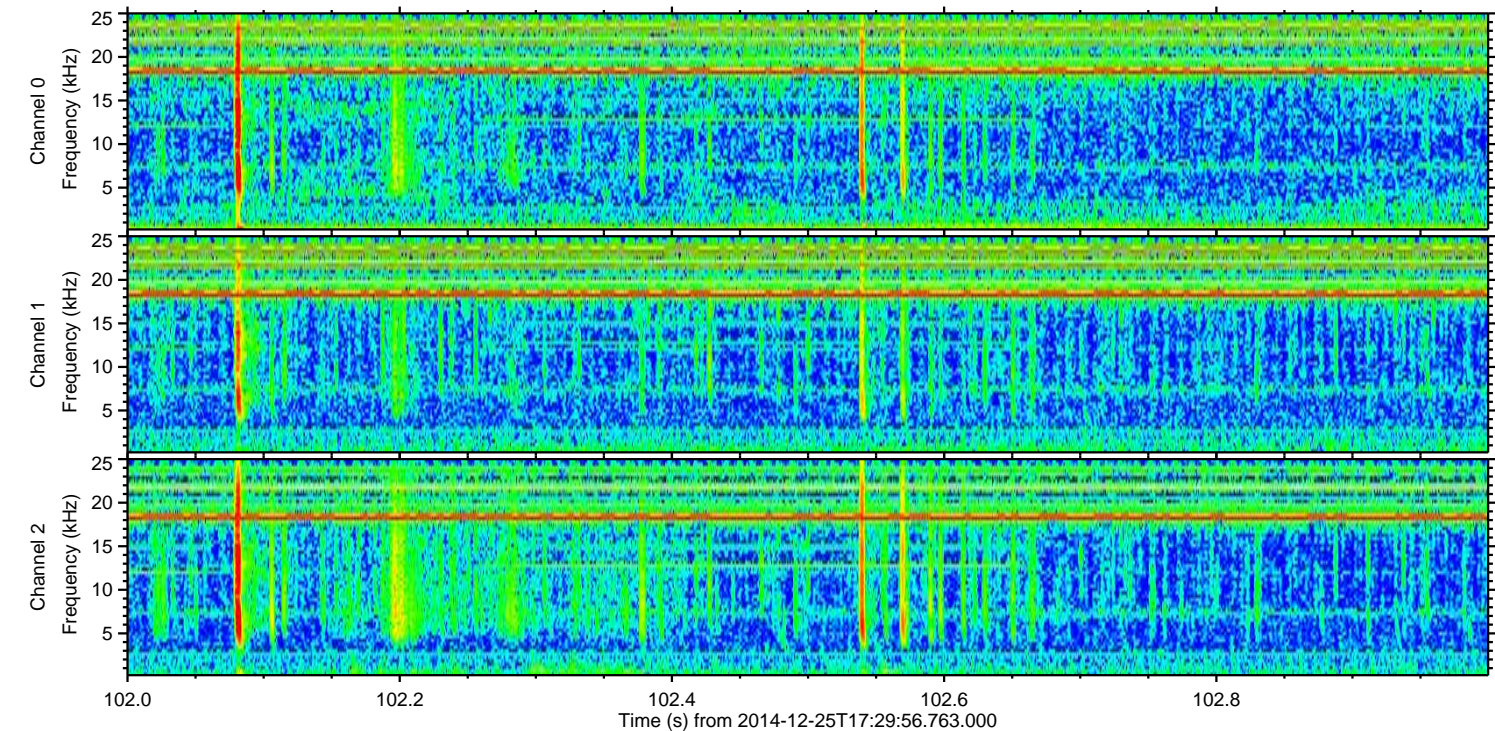
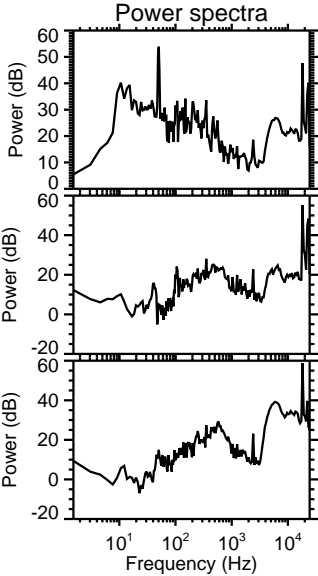
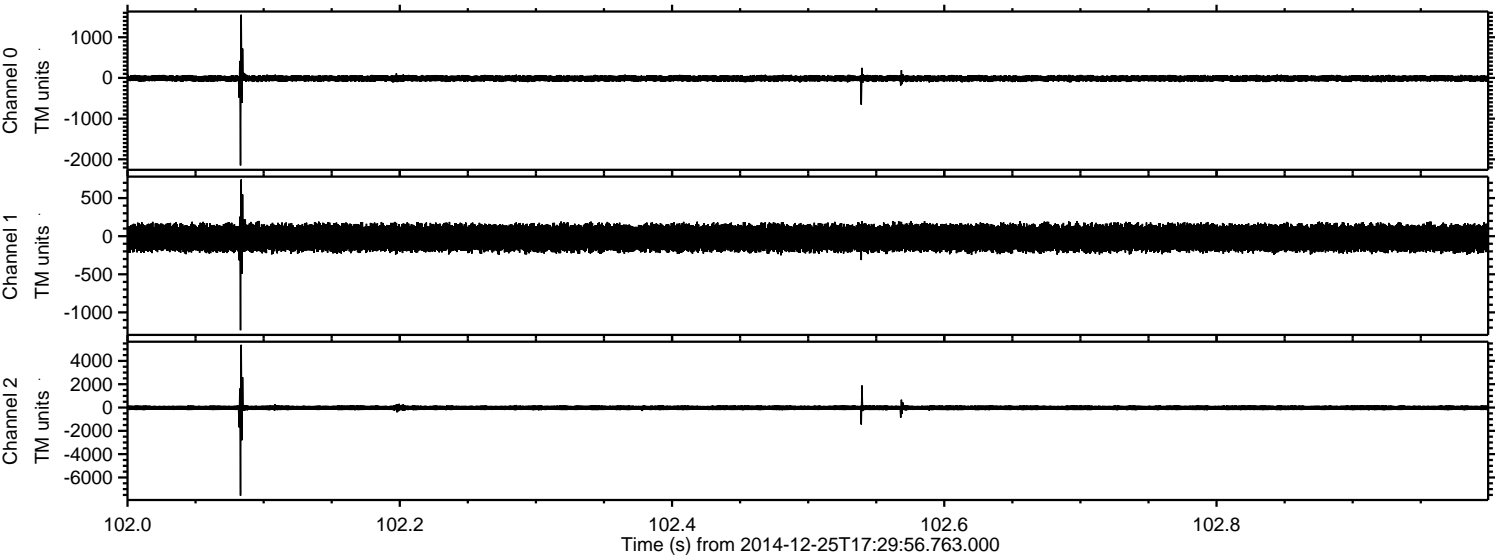

ELMAVAN 3D WAVEFORMS (Measured data sampled at 50 kHz) 49791 packets of 144 samples from 2014-12-25T17:29:56.763.000. Part 26/144

Processed Thu Dec 25 18:37:38 2014 by ELM ver.2012-10-06 from 001__elm20141225_172955__dat00.bin

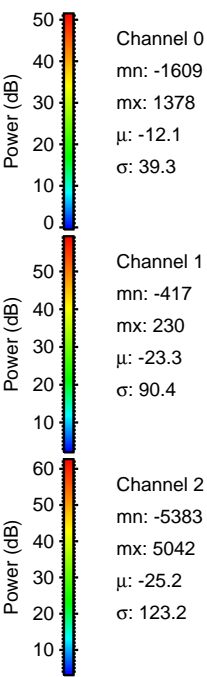
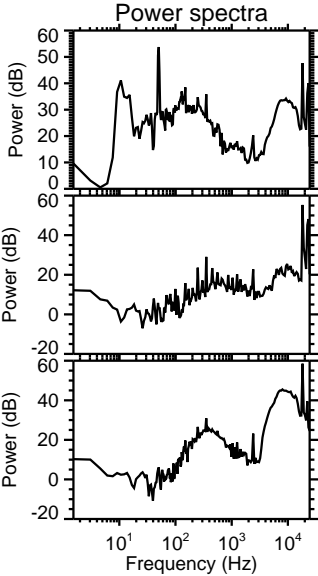
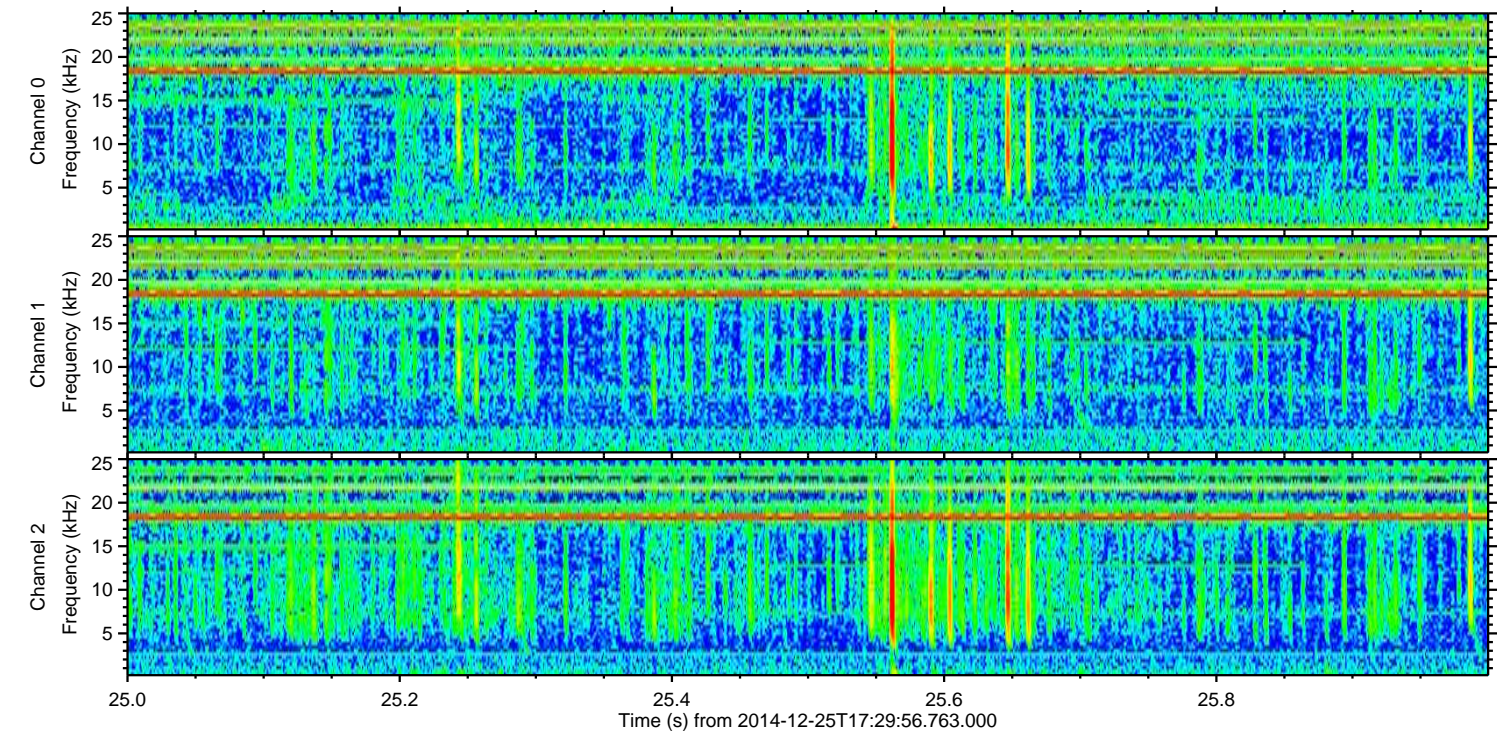
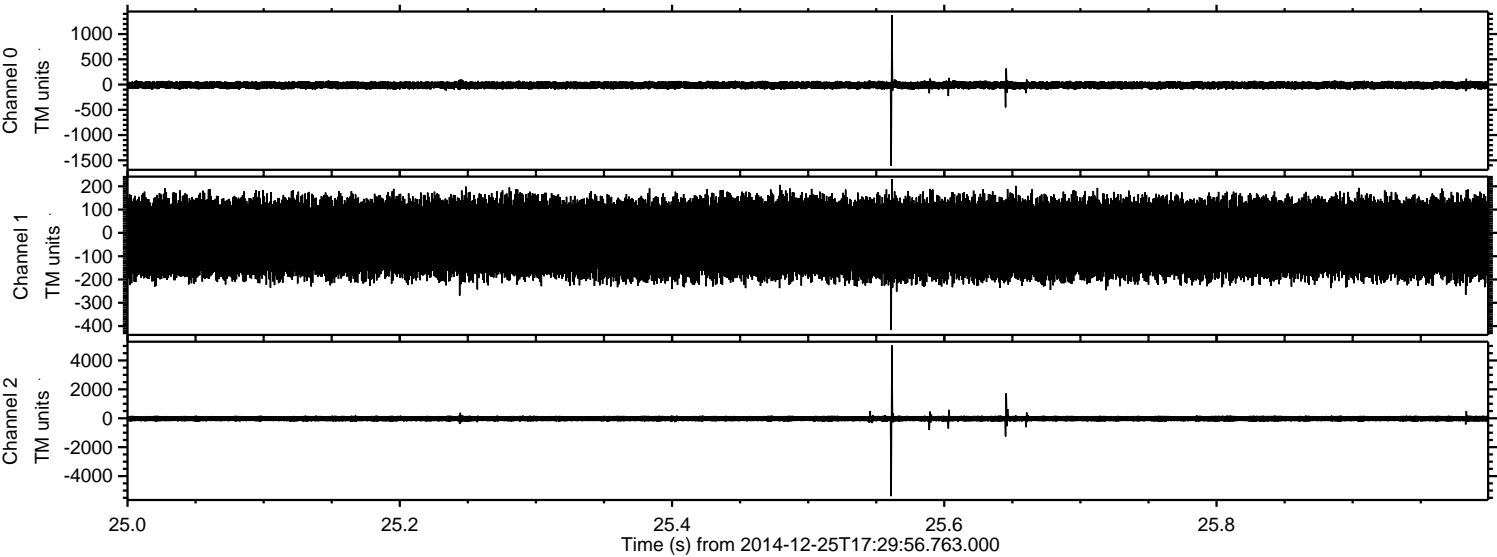

Processed Thu Dec 25 18:37:39 2014 by ELM ver.2012-10-06 from 001__elm20141225_172955__dat00.bin

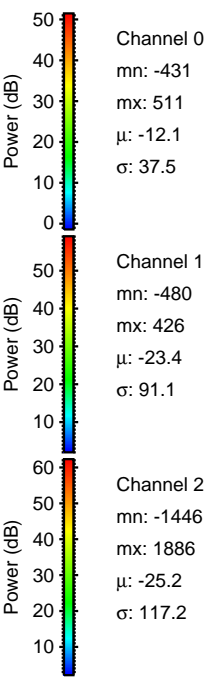
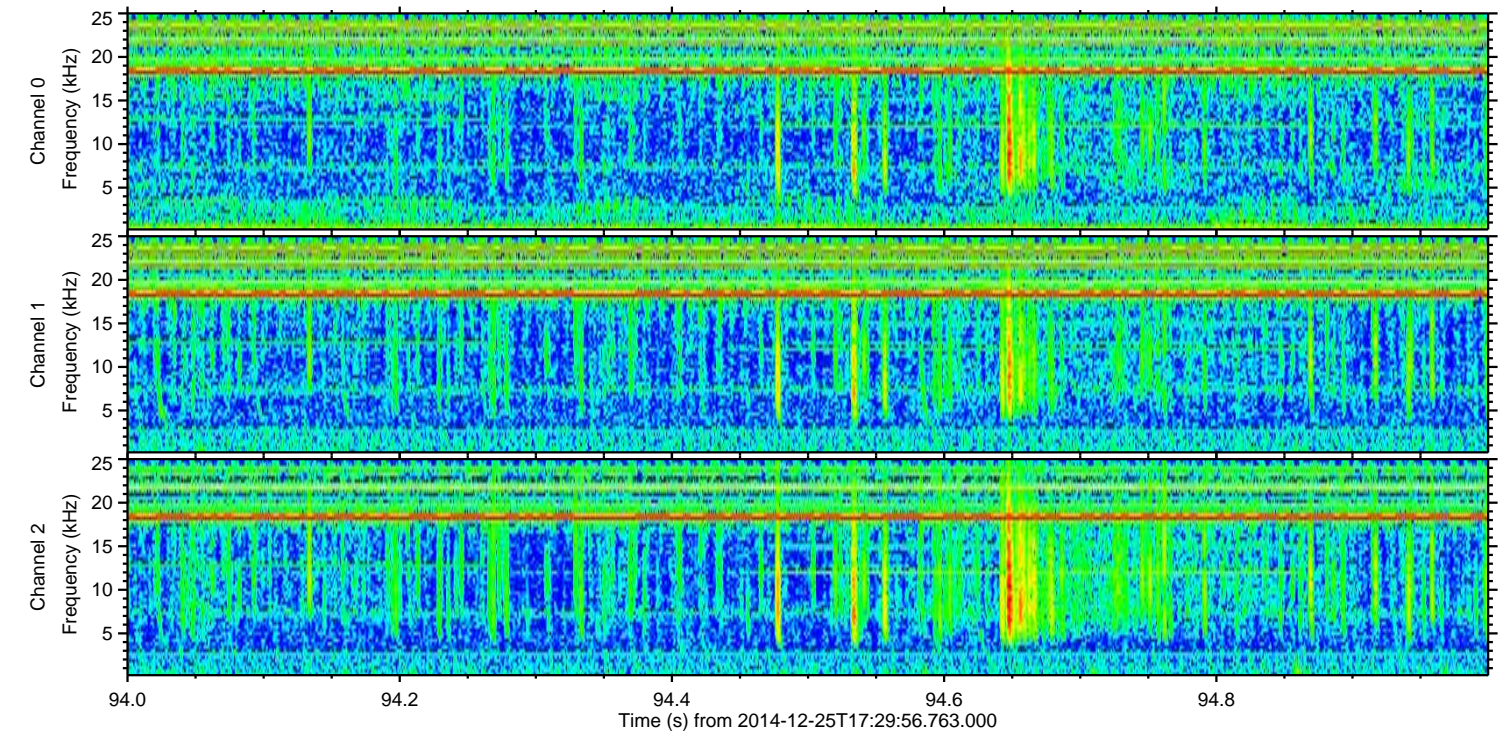
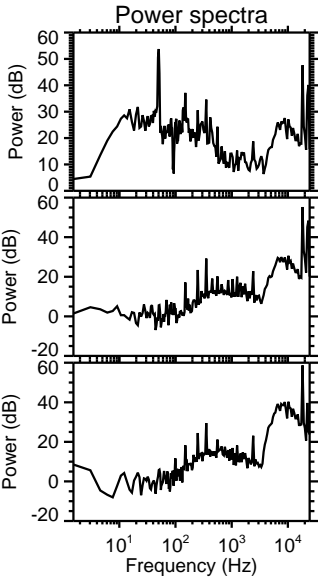
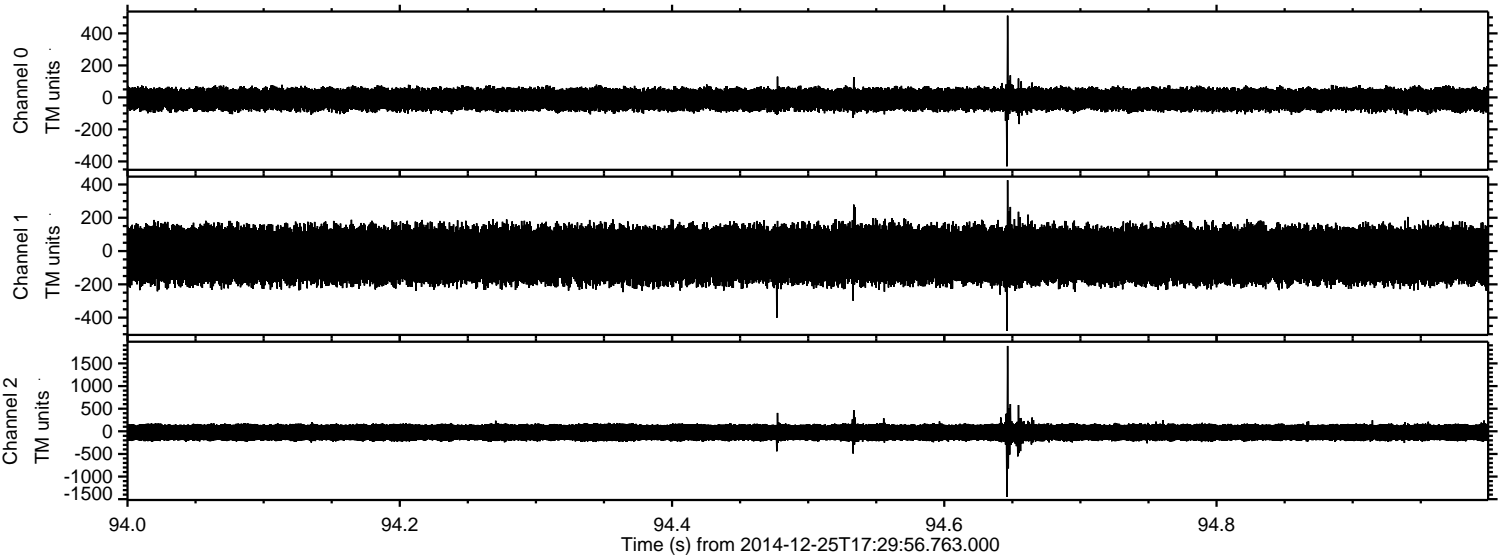

ELMAVAN 3D WAVEFORMS (Measured data sampled at 50 kHz) 49791 packets of 144 samples from 2014-12-25T17:29:56.763.000. Part 113/144

Processed Thu Dec 25 18:37:40 2014 by ELM ver.2012-10-06 from 001__elm20141225_172955__dat00.bin

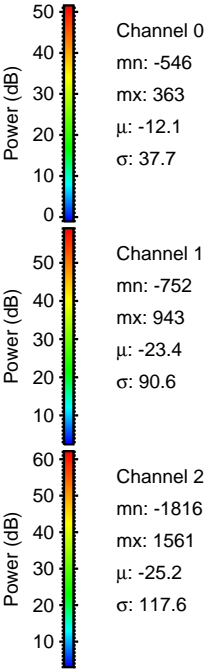
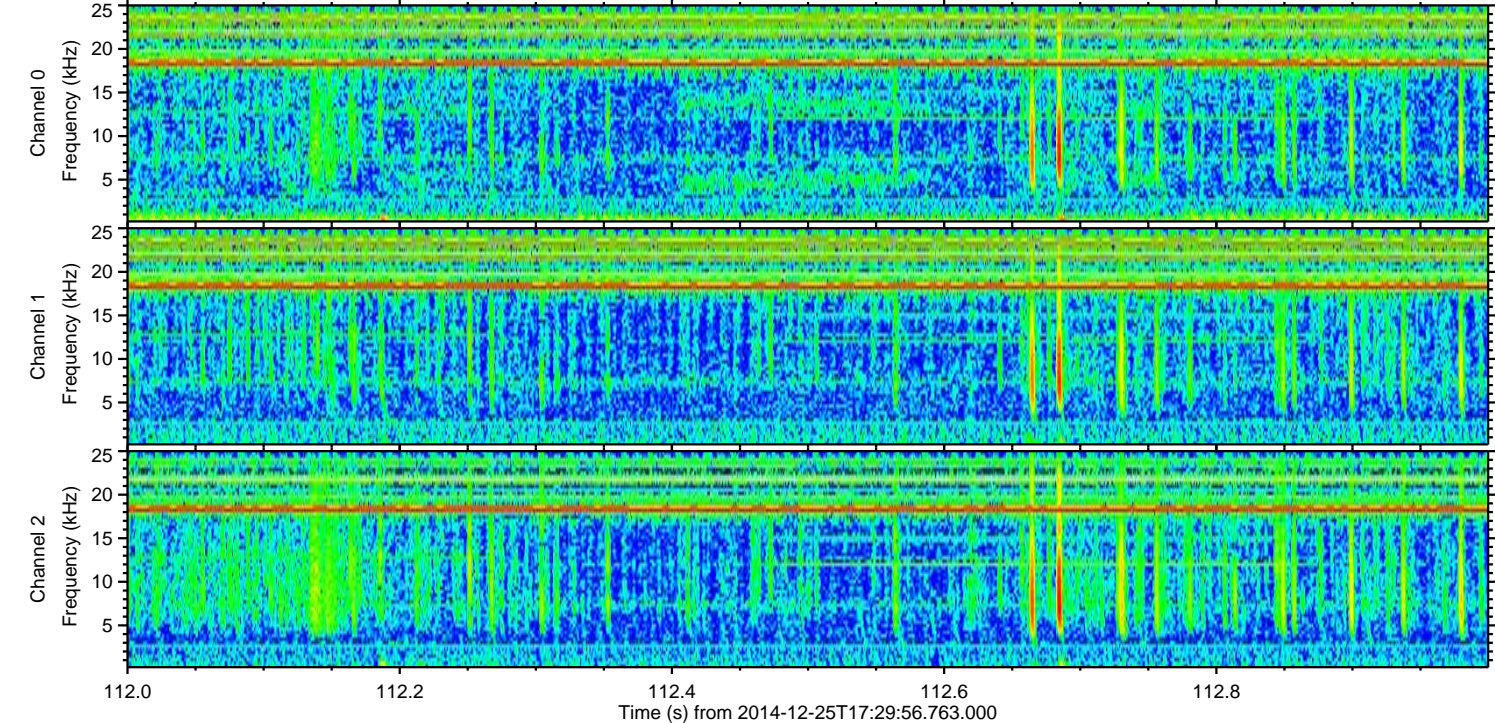
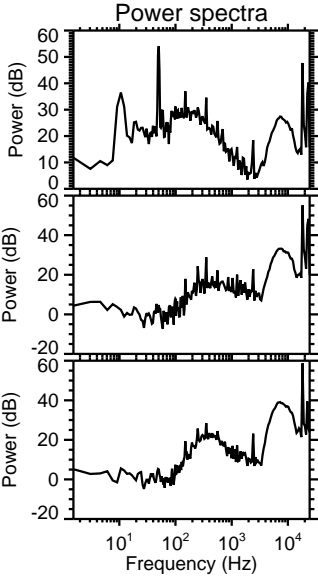
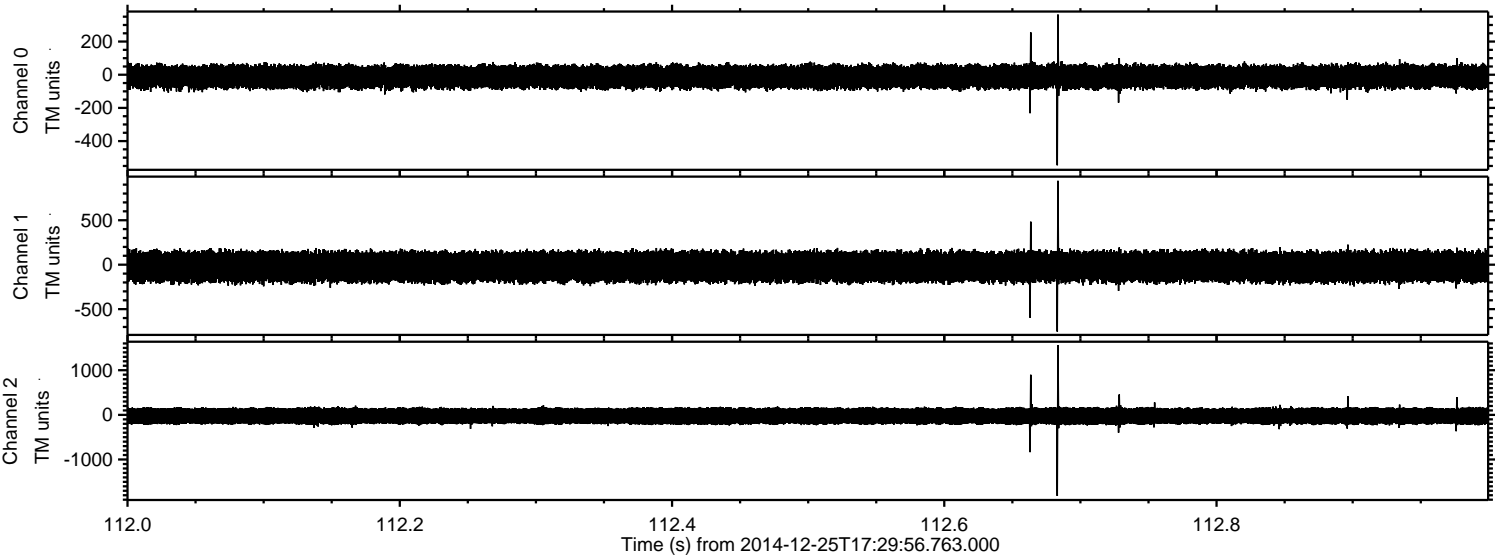

Processed Thu Dec 25 18:37:41 2014 by ELM ver.2012-10-06 from 001__elm20141225_172955__dat00.bin

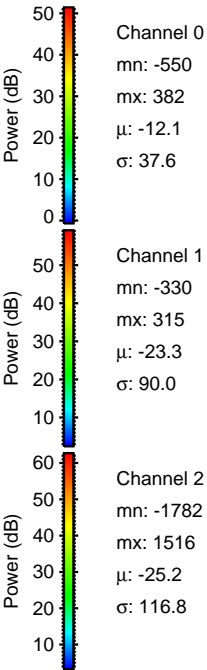
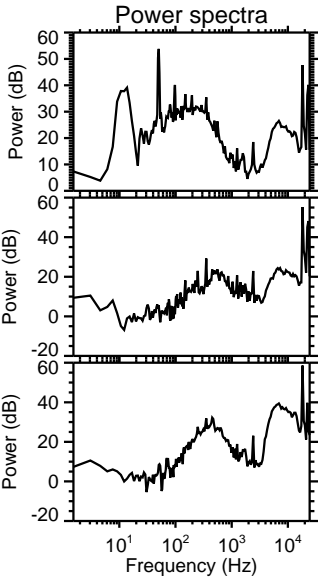
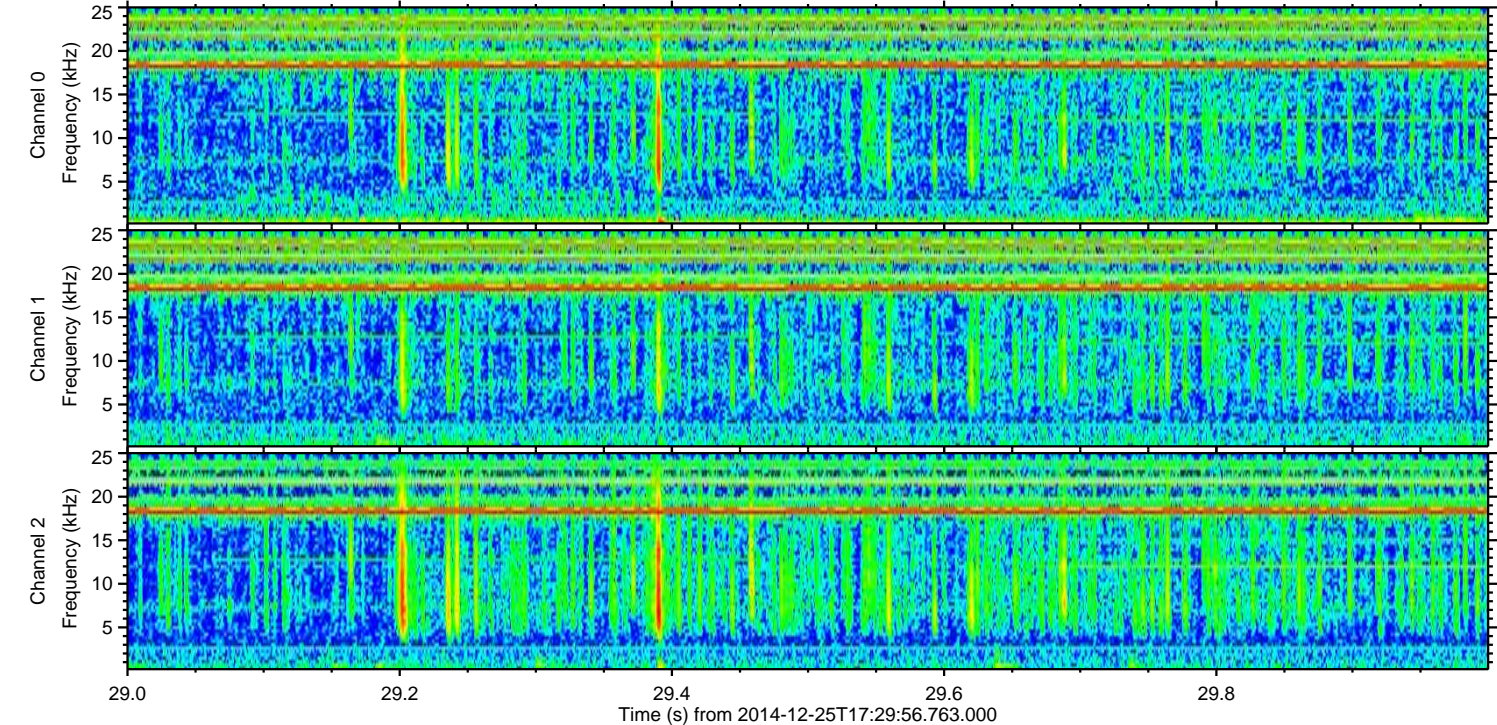
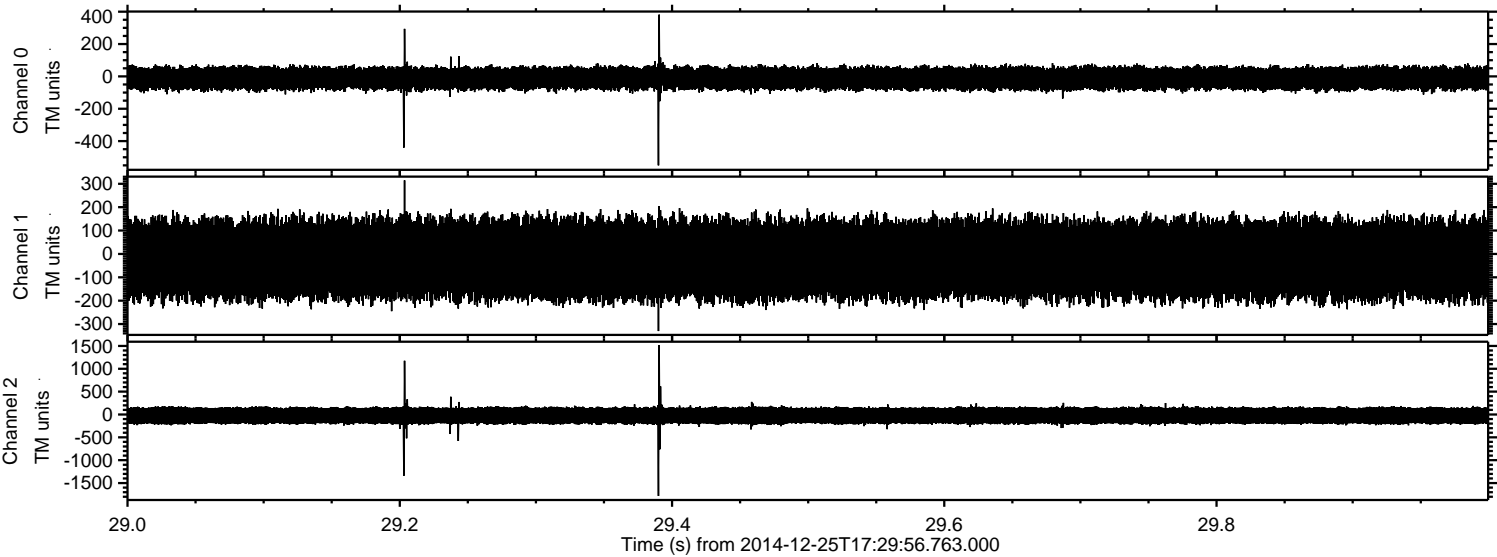

Processed Thu Dec 25 18:37:42 2014 by ELM ver.2012-10-06 from 001__elm20141225_172955__dat00.bin

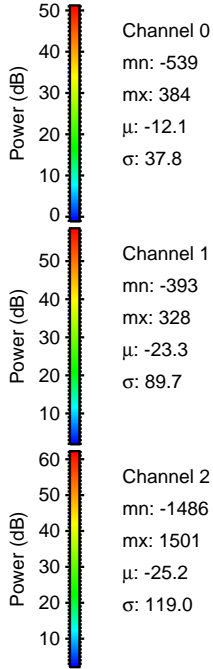
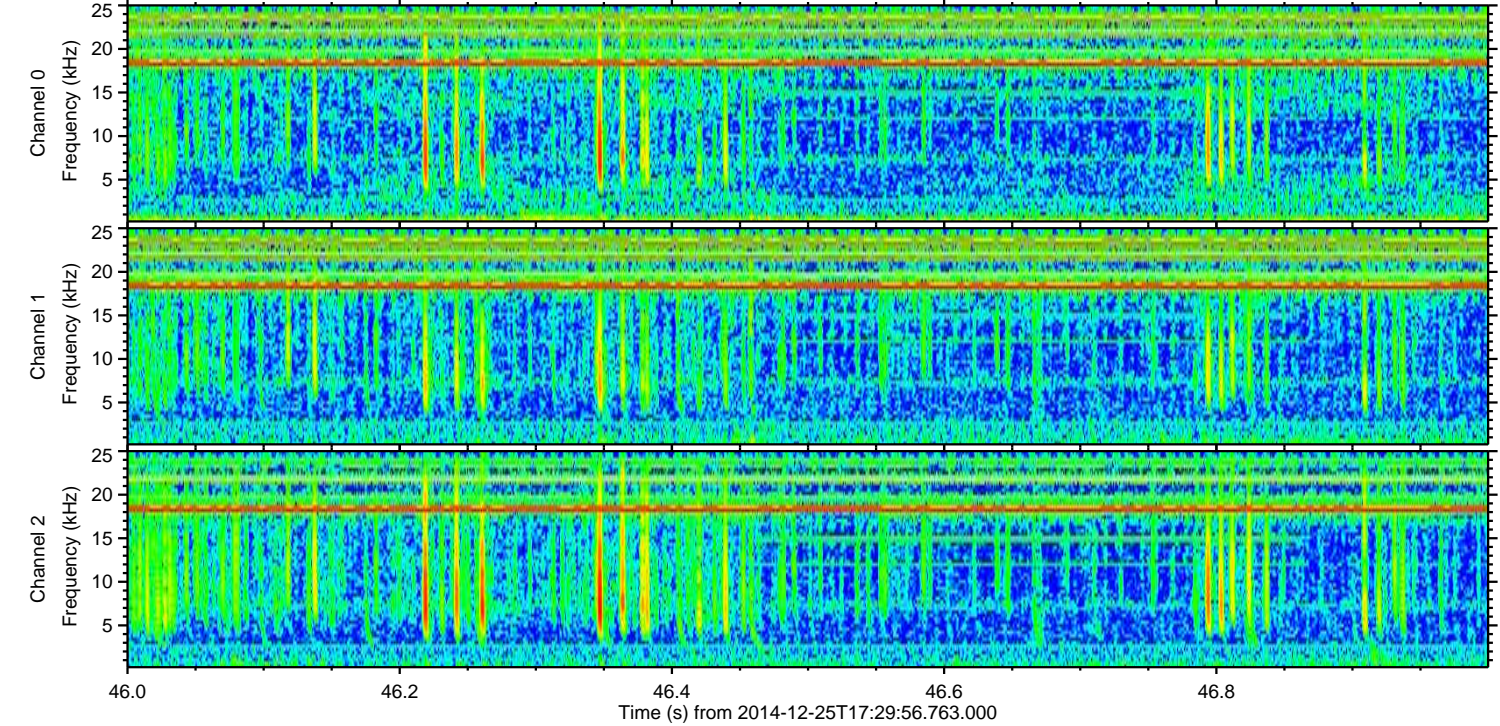
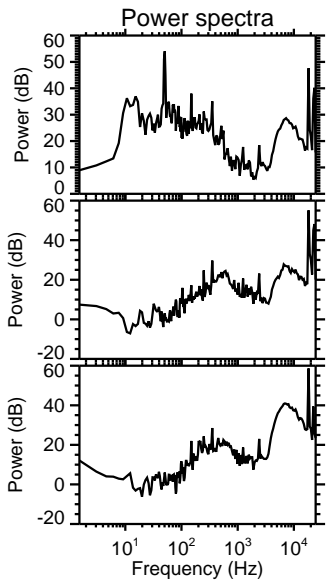
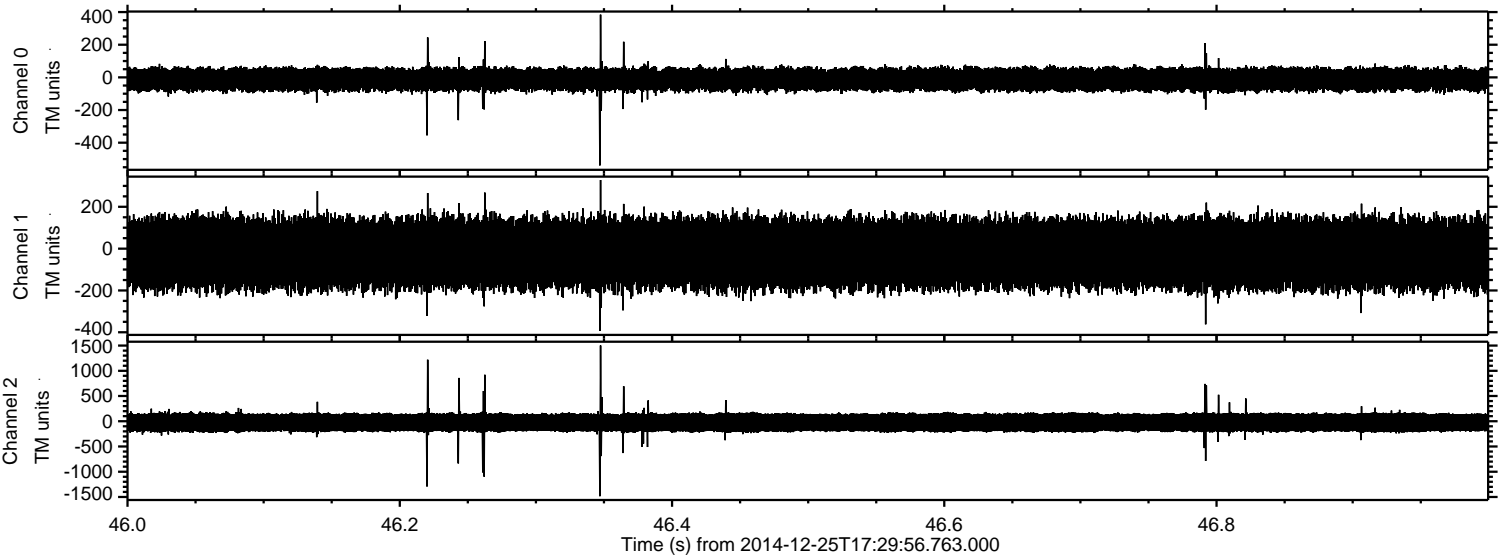

Processed Thu Dec 25 18:37:43 2014 by ELM ver.2012-10-06 from 001__elm20141225_172955__dat00.bin

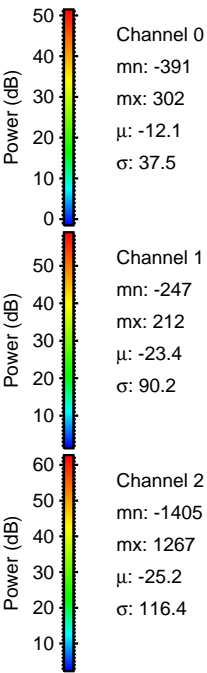
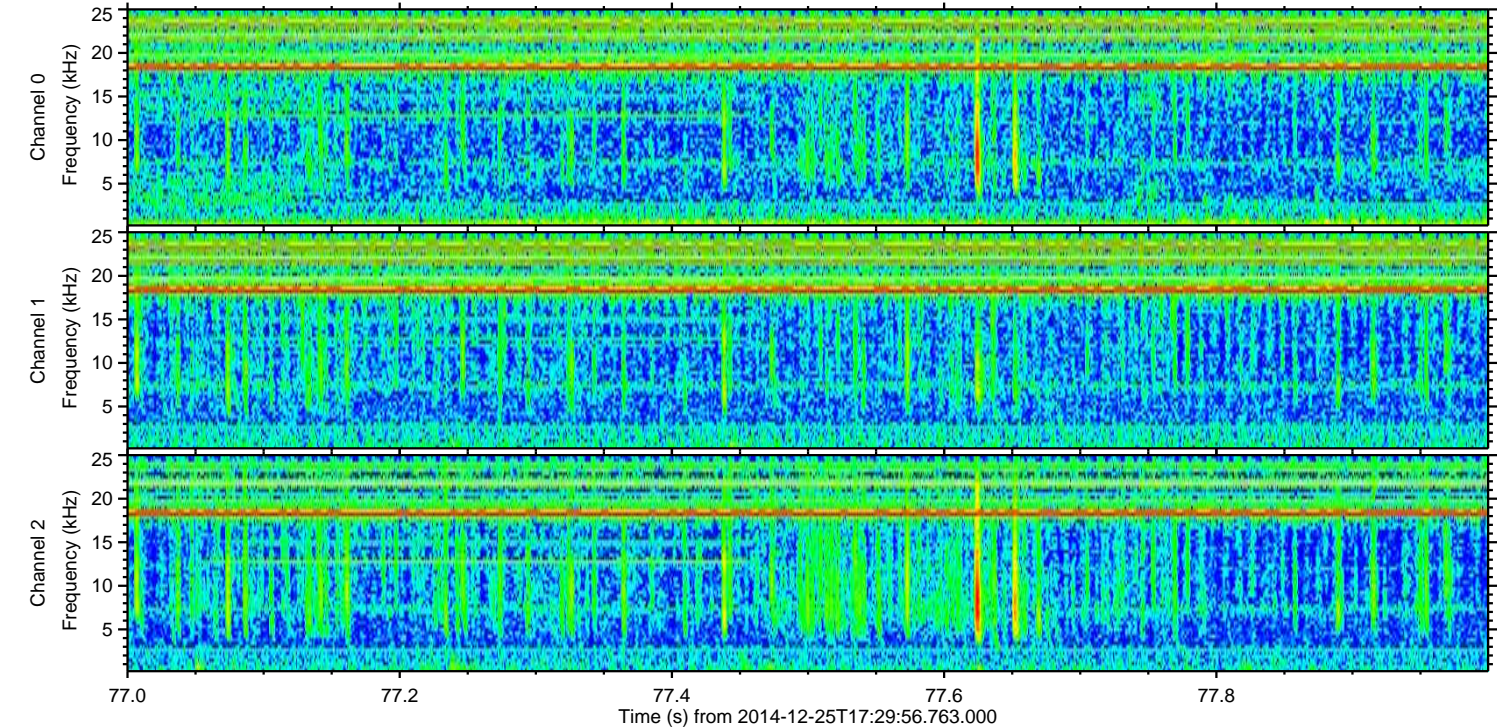
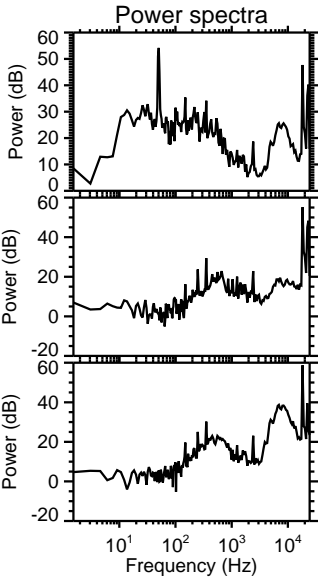
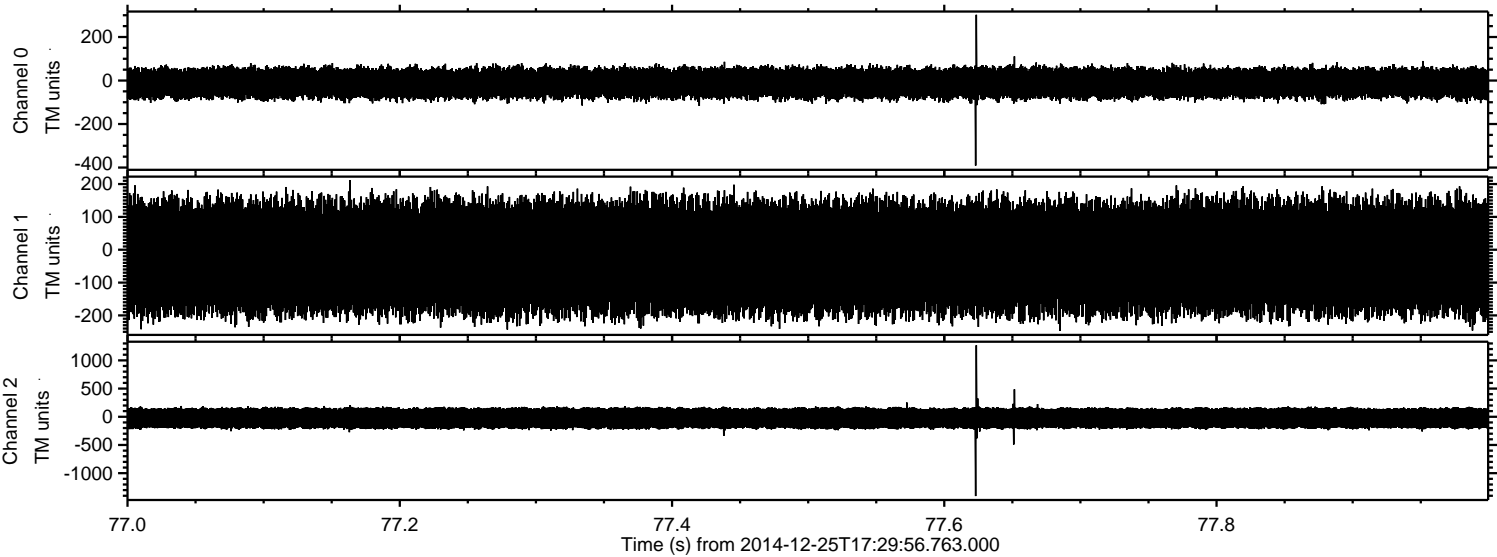

ELMAVAN 3D WAVEFORMS (Measured data sampled at 50 kHz) 49791 packets of 144 samples from 2014-12-25T17:29:56.763.000. Part 118/144

Processed Thu Dec 25 18:37:44 2014 by ELM ver.2012-10-06 from 001__elm20141225_172955__dat00.bin

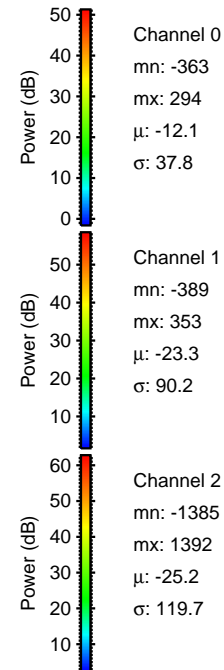
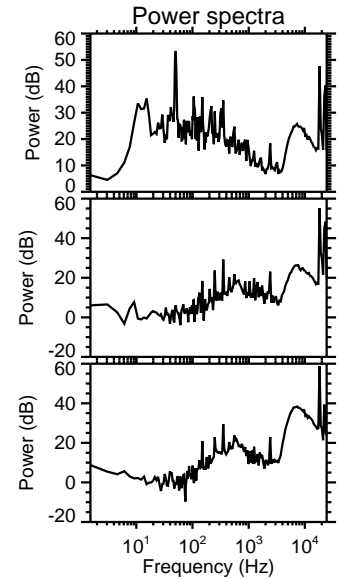
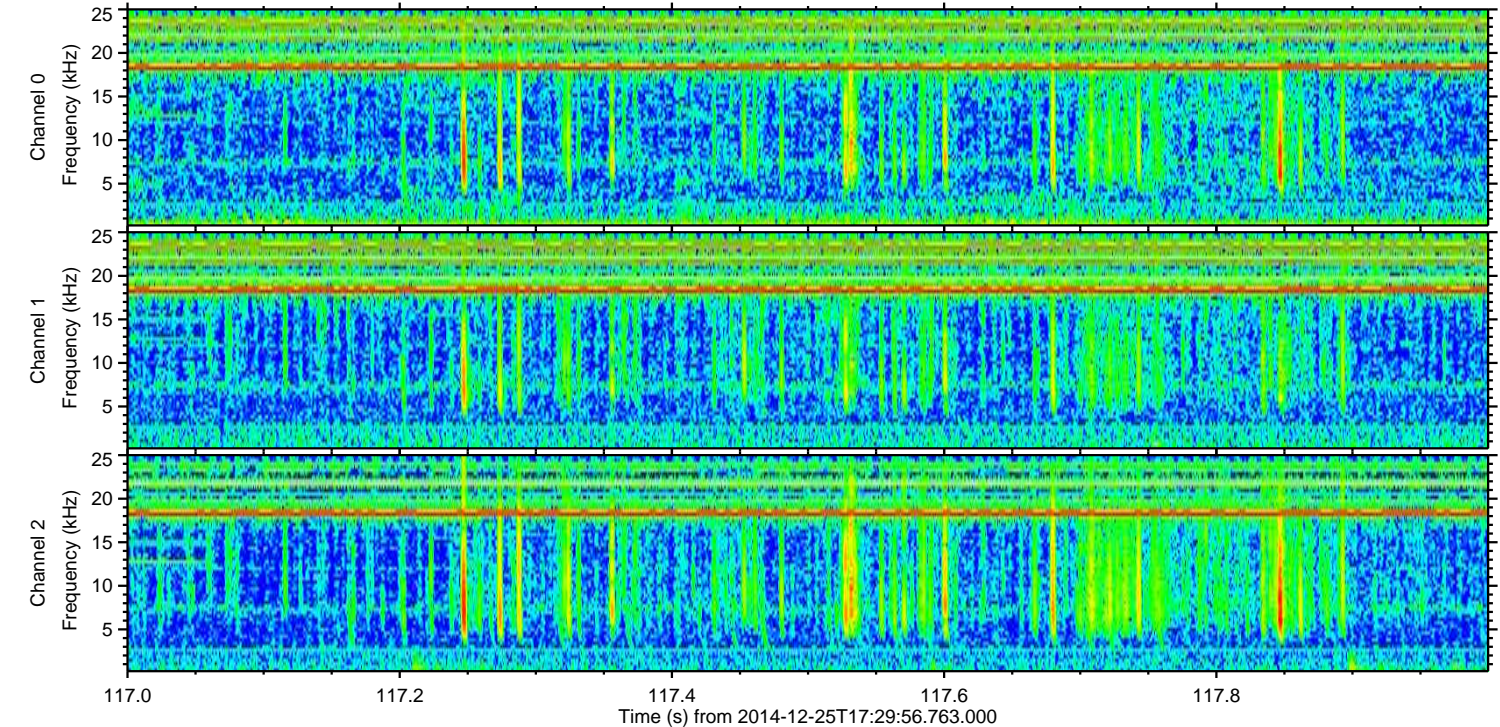
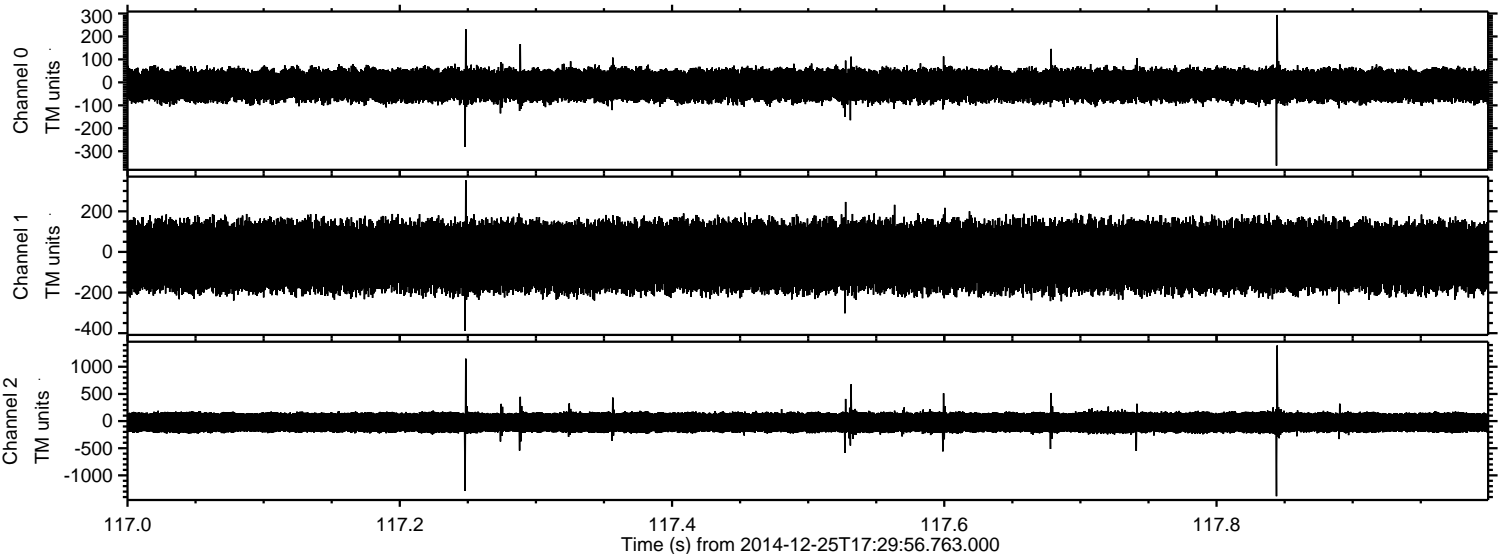

Power spectra

Channel 0

mn: -363
mx: 294
 μ : -12.1
 σ : 37.8

Channel 1

mn: -389
mx: 353
 μ : -23.3
 σ : 90.2

Channel 2

mn: -1385
mx: 1392
 μ : -25.2
 σ : 119.7

Processed Thu Dec 25 18:37:45 2014 by ELM ver.2012-10-06 from 001__elm20141225_172955__dat00.bin

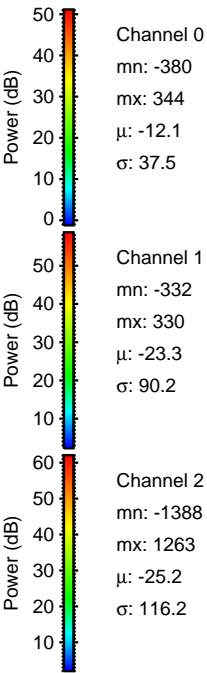
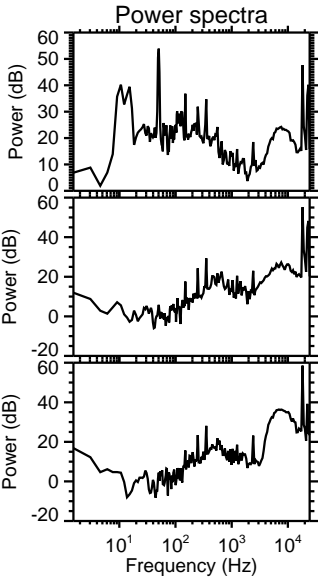
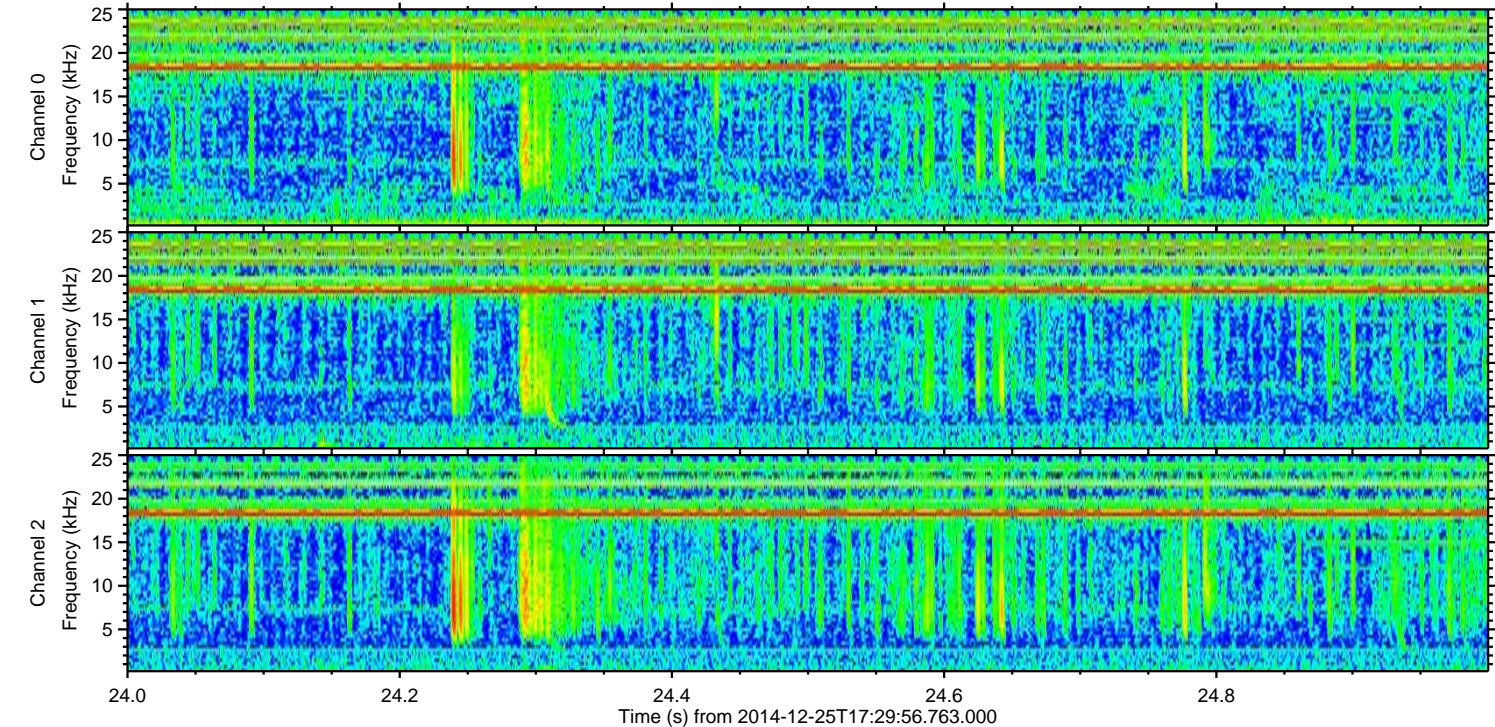
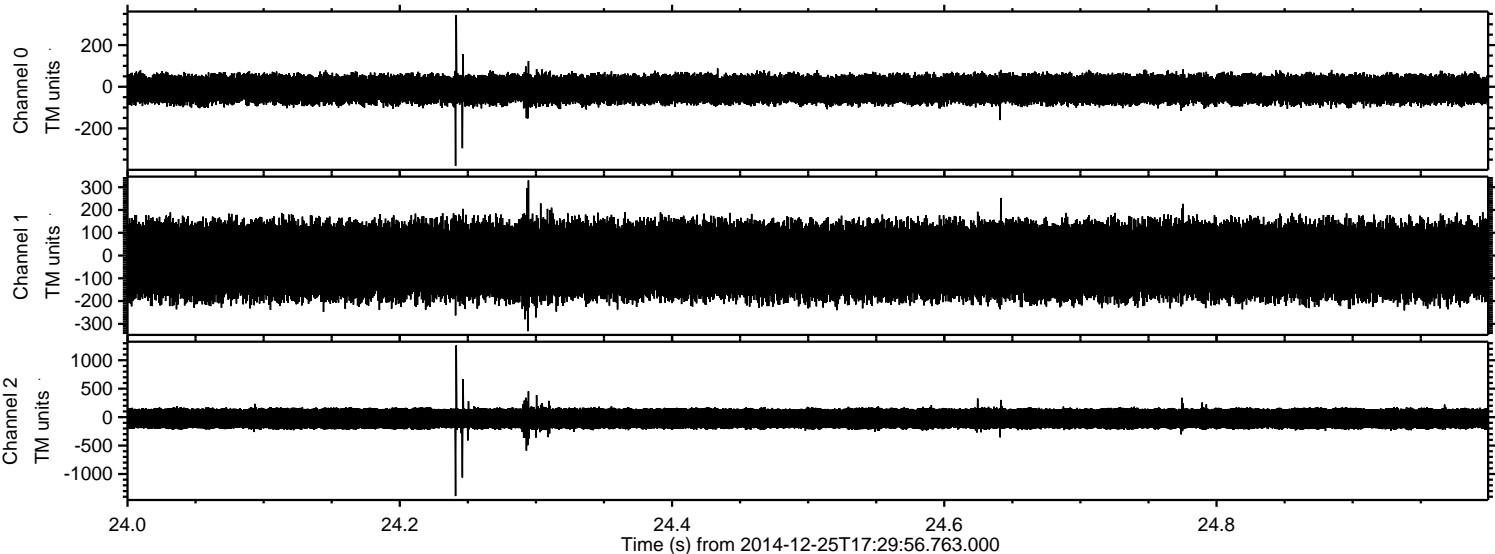

Processed Thu Dec 25 18:37:46 2014 by ELM ver.2012-10-06 from 001__elm20141225_172955__dat00.bin

