

ELMAVAN 3D WAVEFORMS (Measured data sampled at 50 kHz) 49791 packets of 144 samples from 2014-12-25T14:39:51.598.999.

Processed Thu Dec 25 15:47:07 2014 by ELM ver.2012-10-06 from 001\_\_elm20141225\_143950\_\_dat00.bin

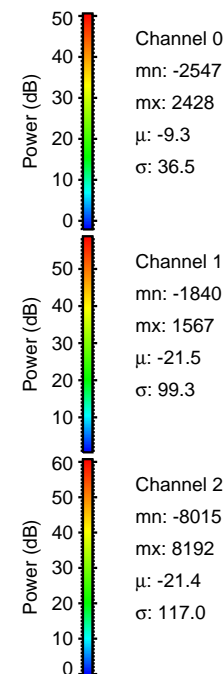

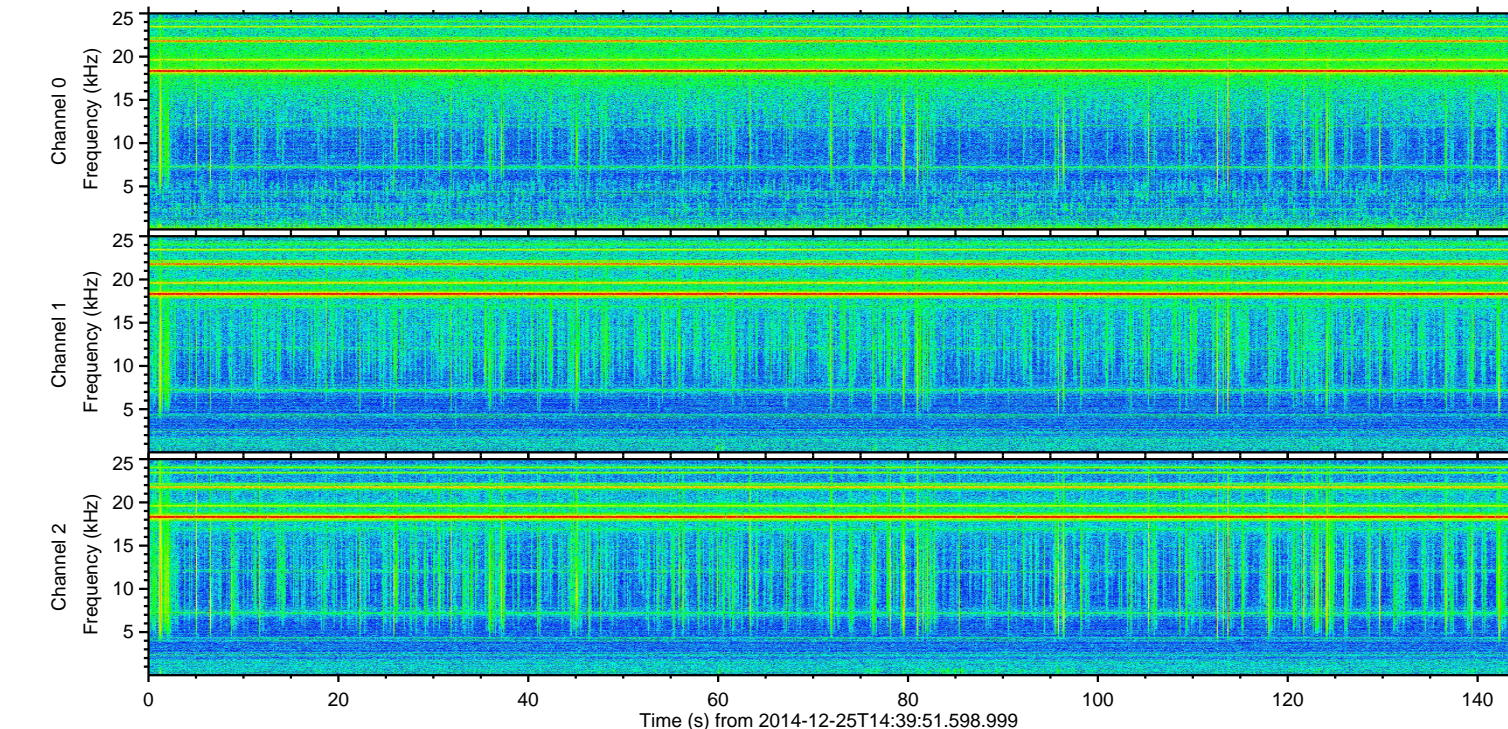
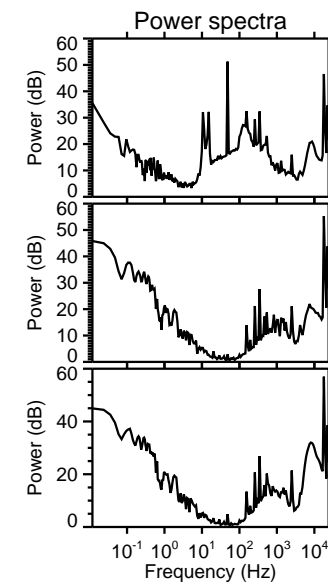
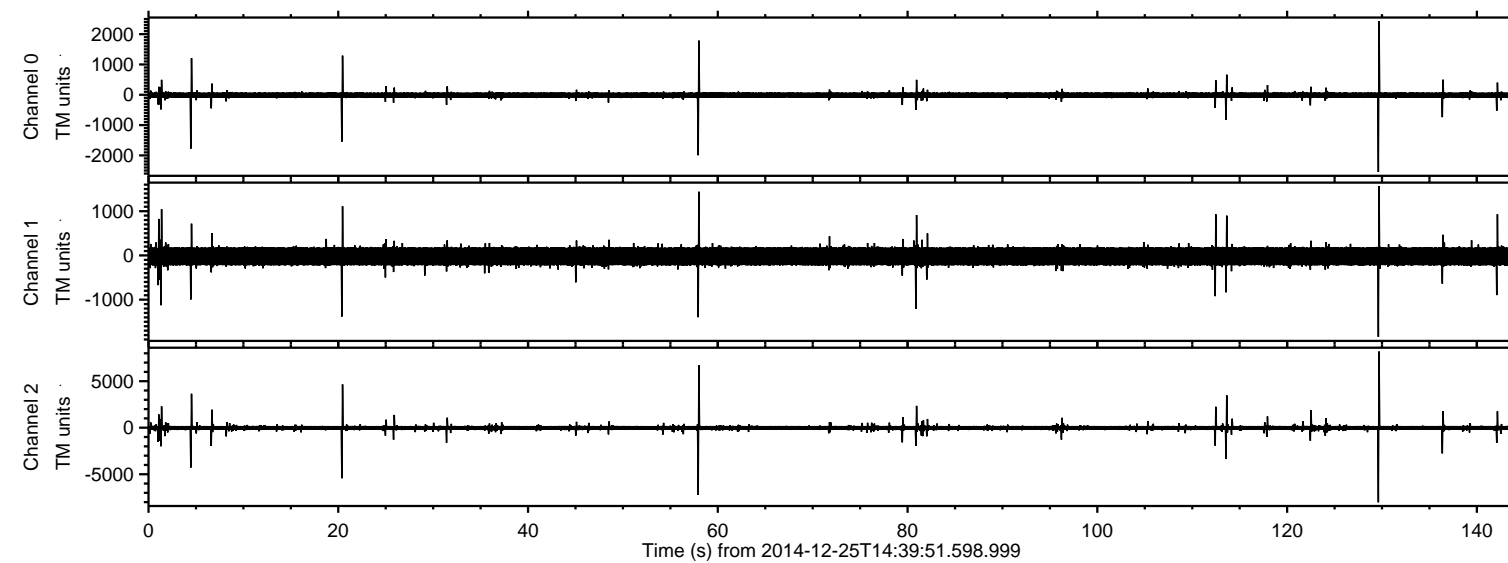

ELMAVAN 3D WAVEFORMS (Measured data sampled at 50 kHz) 49791 packets of 144 samples from 2014-12-25T14:39:51.598.999. Part 130/144

Processed Thu Dec 25 15:47:19 2014 by ELM ver.2012-10-06 from 001\_\_elm20141225\_143950\_\_dat00.bin

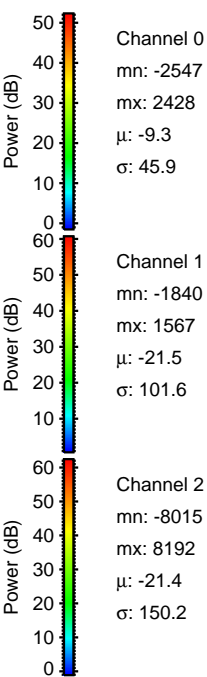
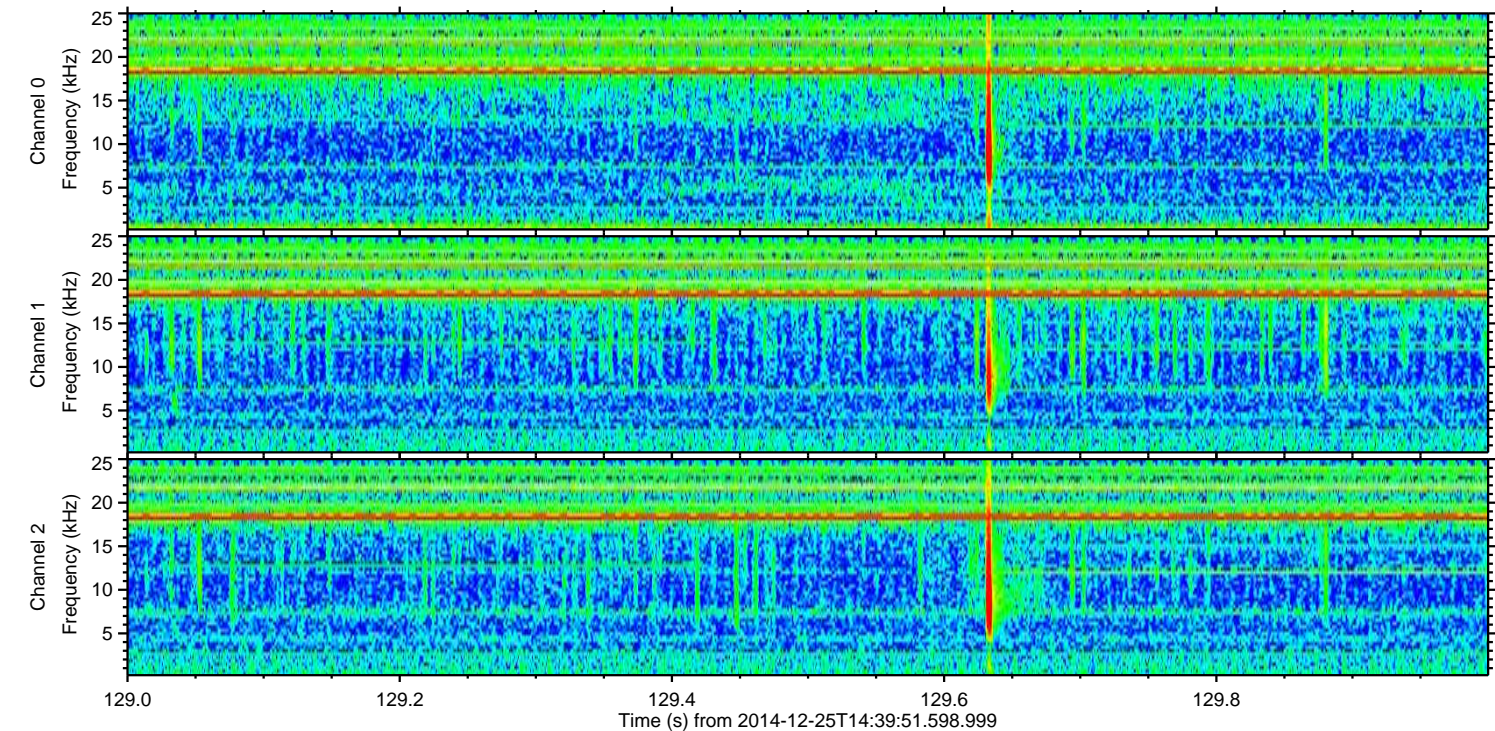
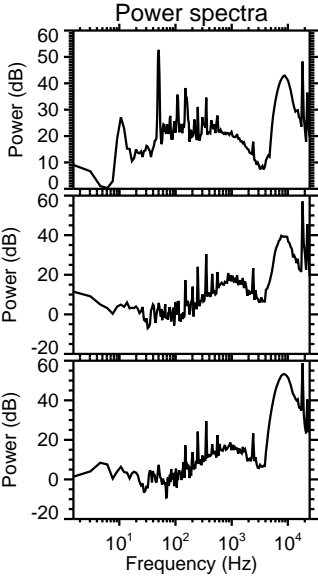
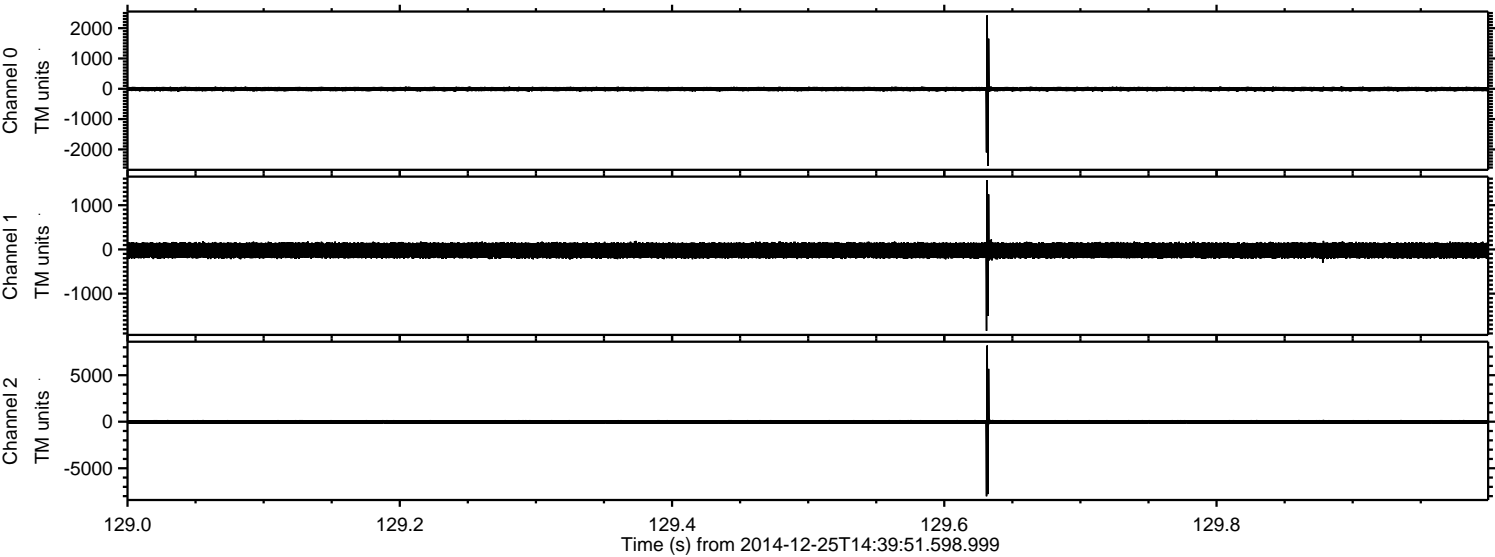



Processed Thu Dec 25 15:47:20 2014 by ELM ver.2012-10-06 from 001\_\_elm20141225\_143950\_\_dat00.bin

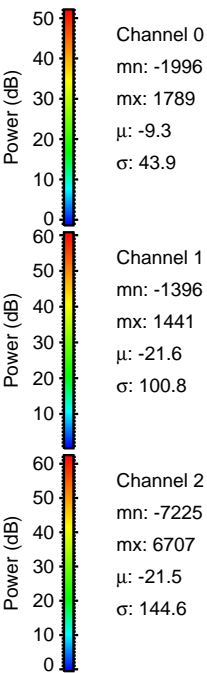
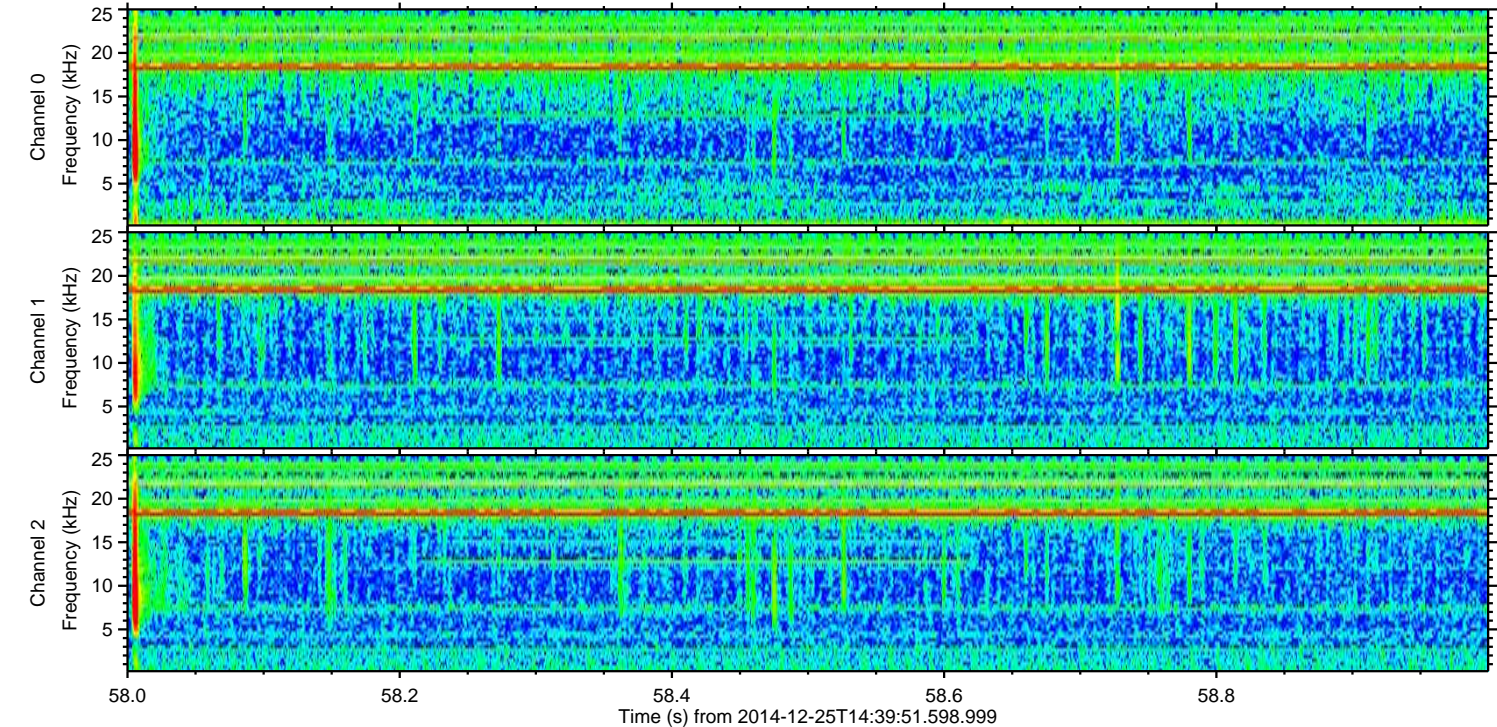
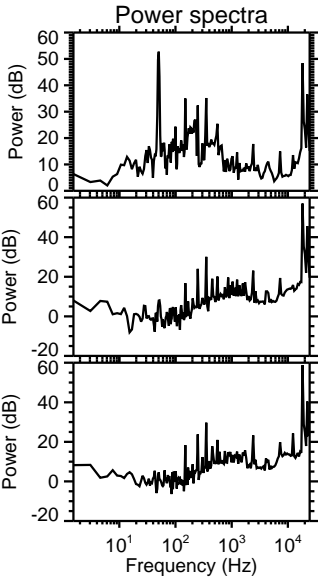
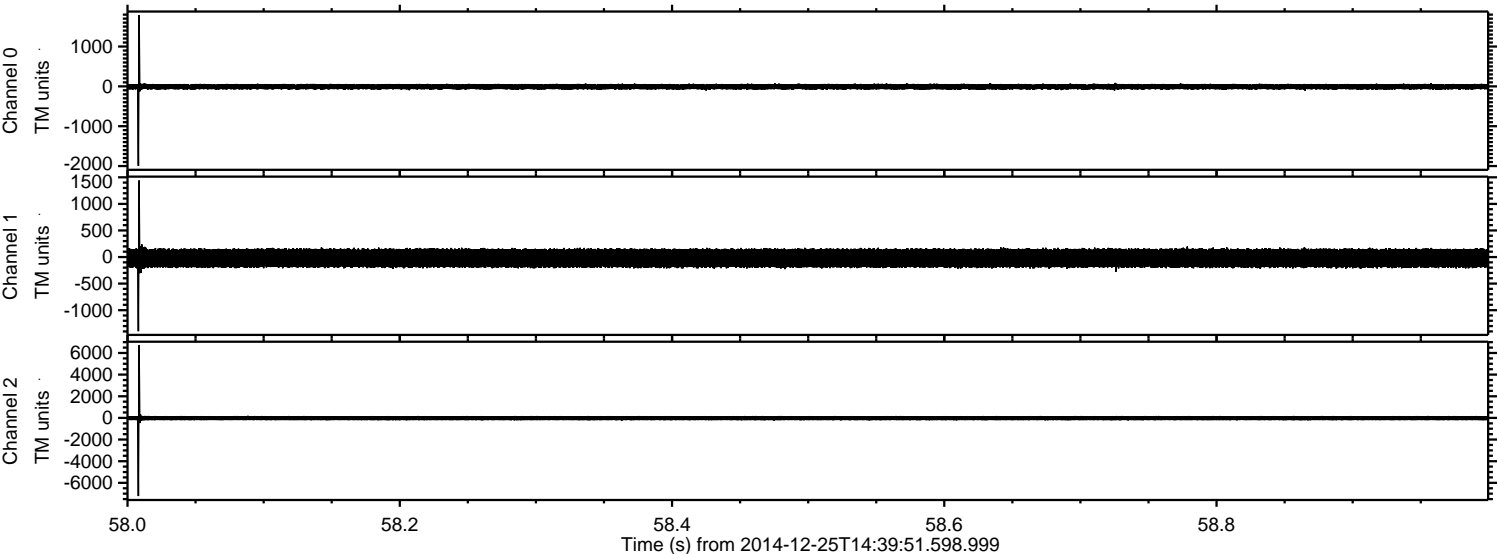



ELMAVAN 3D WAVEFORMS (Measured data sampled at 50 kHz) 49791 packets of 144 samples from 2014-12-25T14:39:51.598.999. Part 21/144

Processed Thu Dec 25 15:47:21 2014 by ELM ver.2012-10-06 from 001\_\_elm20141225\_143950\_\_dat00.bin

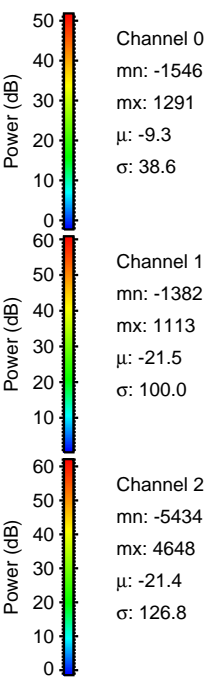
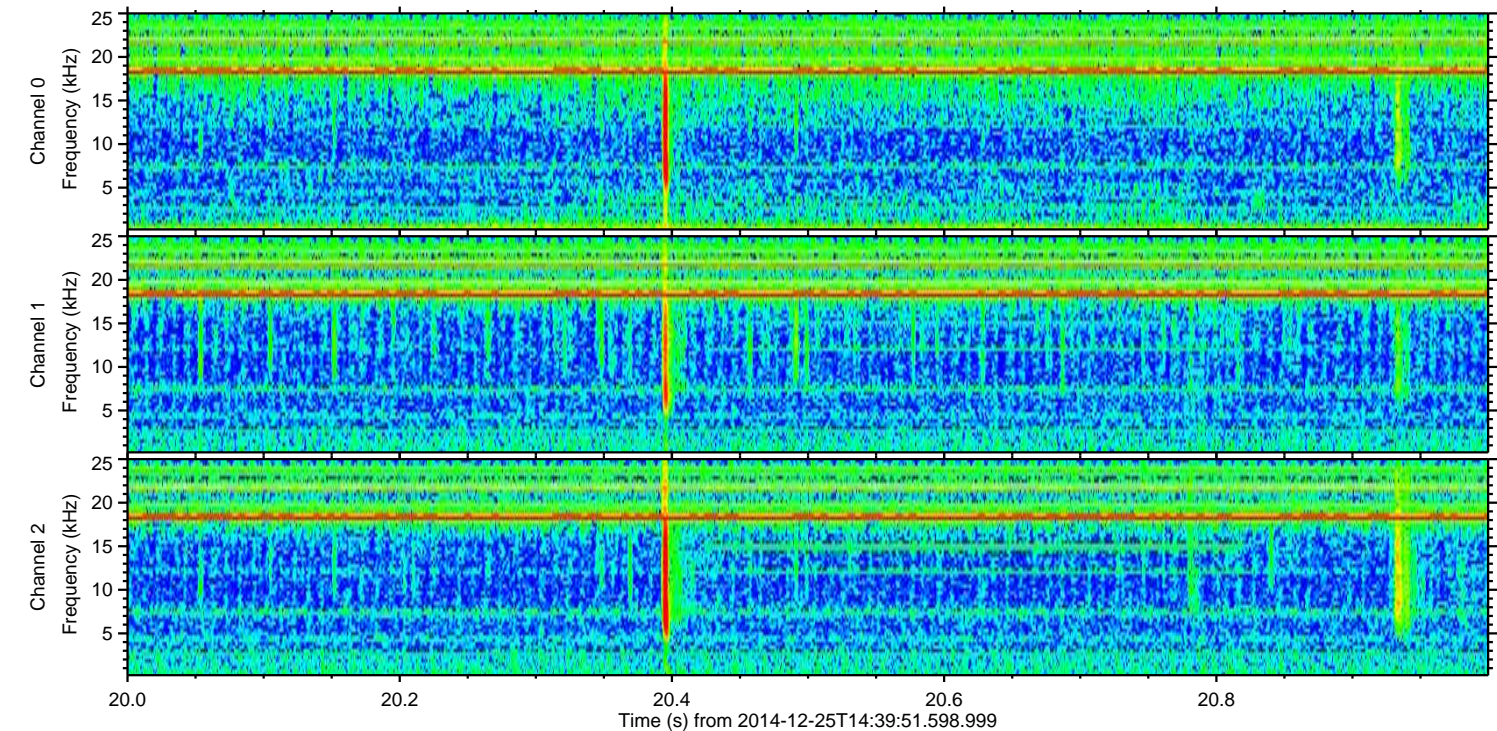
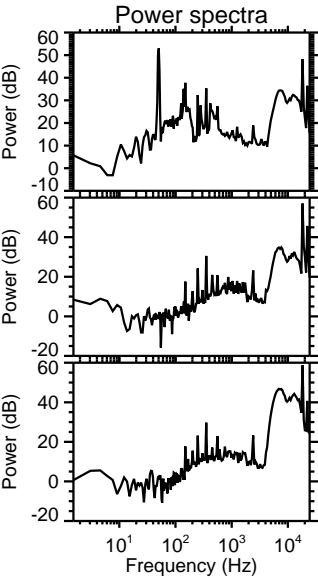
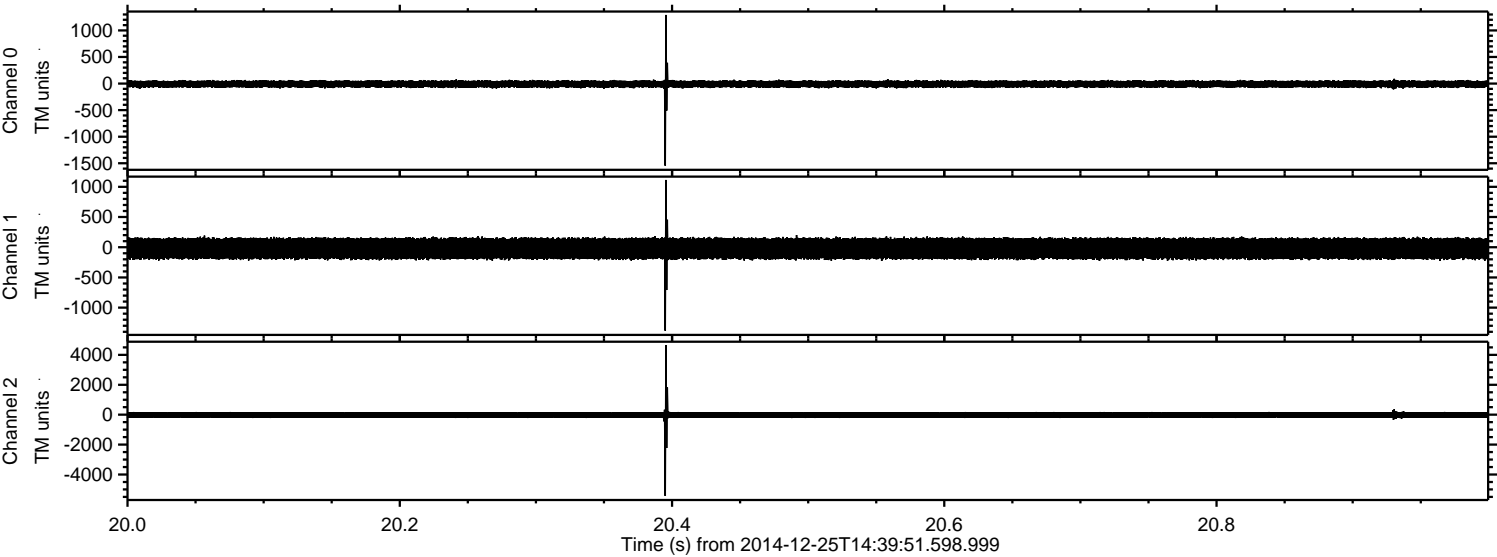



ELMAVAN 3D WAVEFORMS (Measured data sampled at 50 kHz) 49791 packets of 144 samples from 2014-12-25T14:39:51.598.999. Part 5/144

Processed Thu Dec 25 15:47:22 2014 by ELM ver.2012-10-06 from 001\_\_elm20141225\_143950\_\_dat00.bin

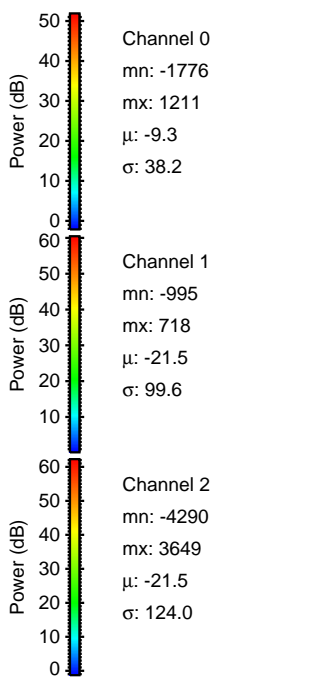
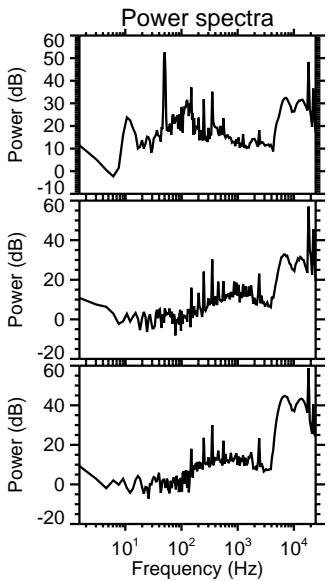
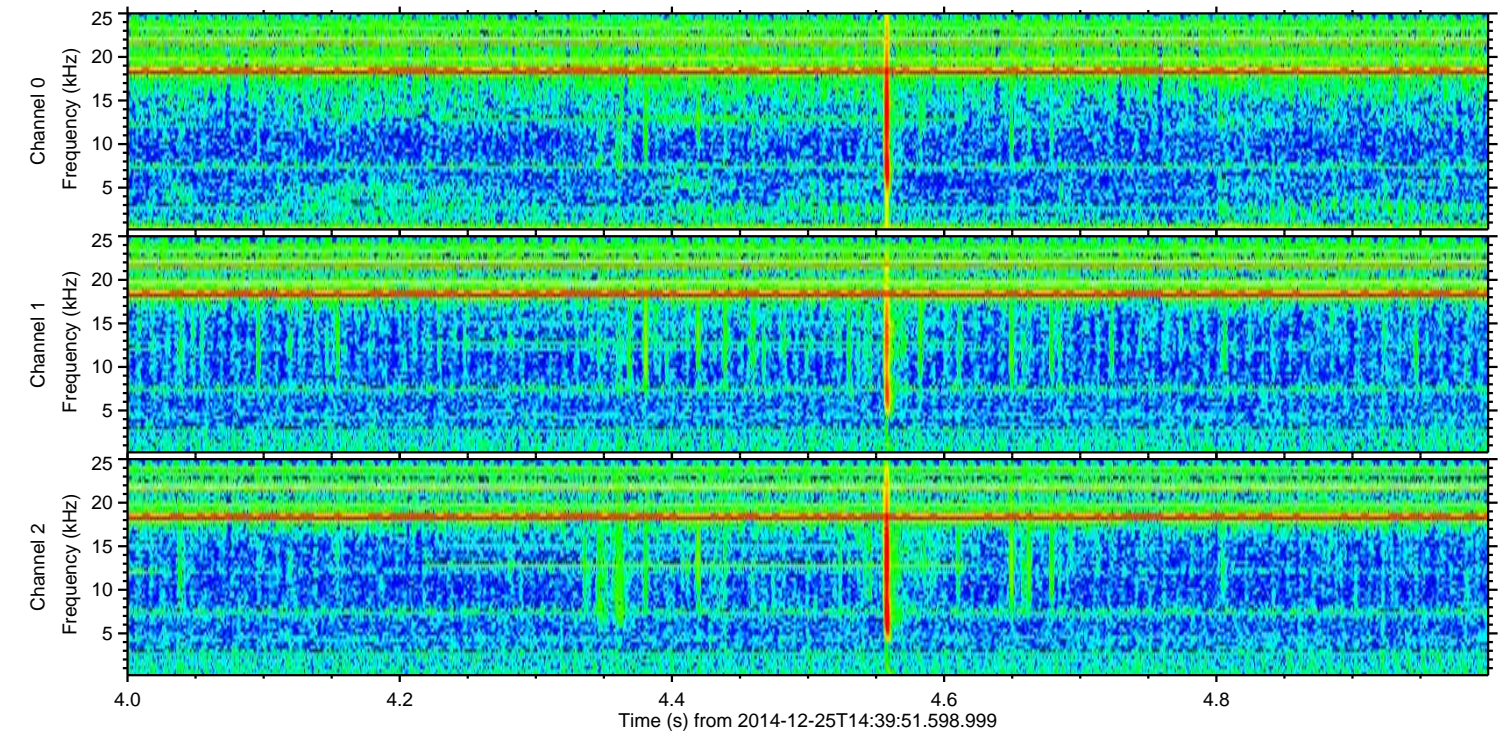
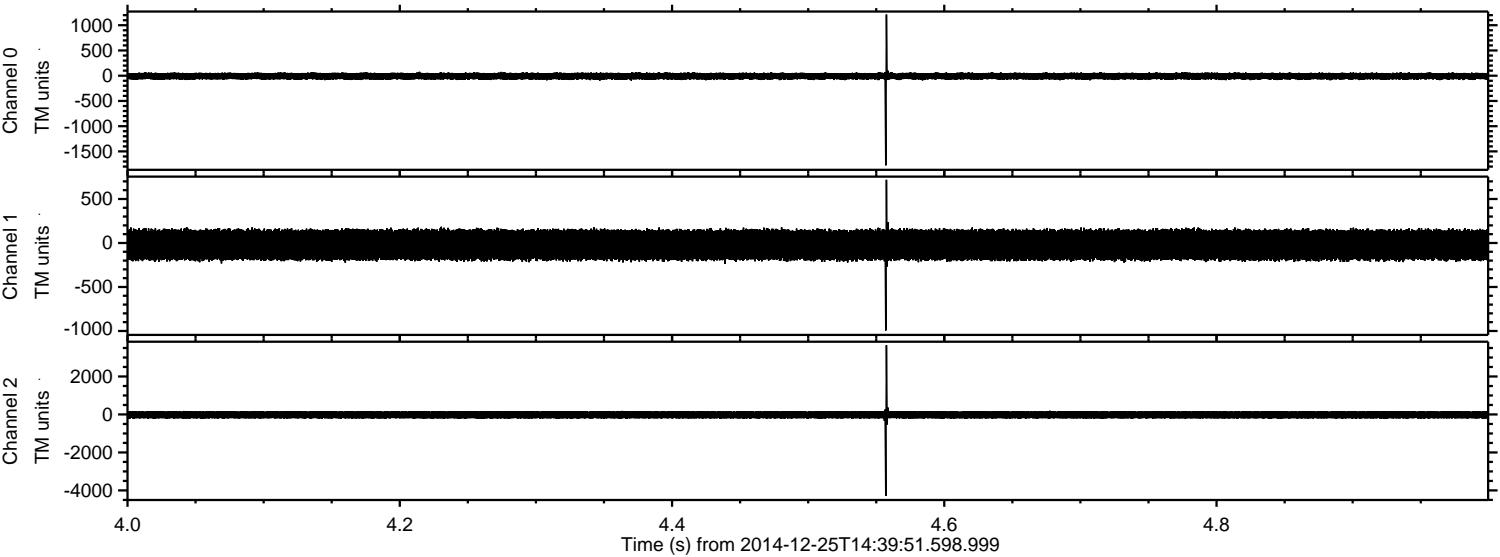



ELMAVAN 3D WAVEFORMS (Measured data sampled at 50 kHz) 49791 packets of 144 samples from 2014-12-25T14:39:51.598.999. Part 114/144

Processed Thu Dec 25 15:47:23 2014 by ELM ver.2012-10-06 from 001\_\_elm20141225\_143950\_\_dat00.bin

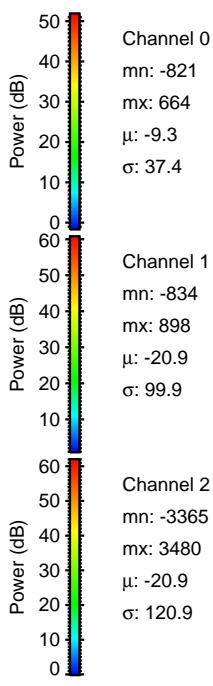
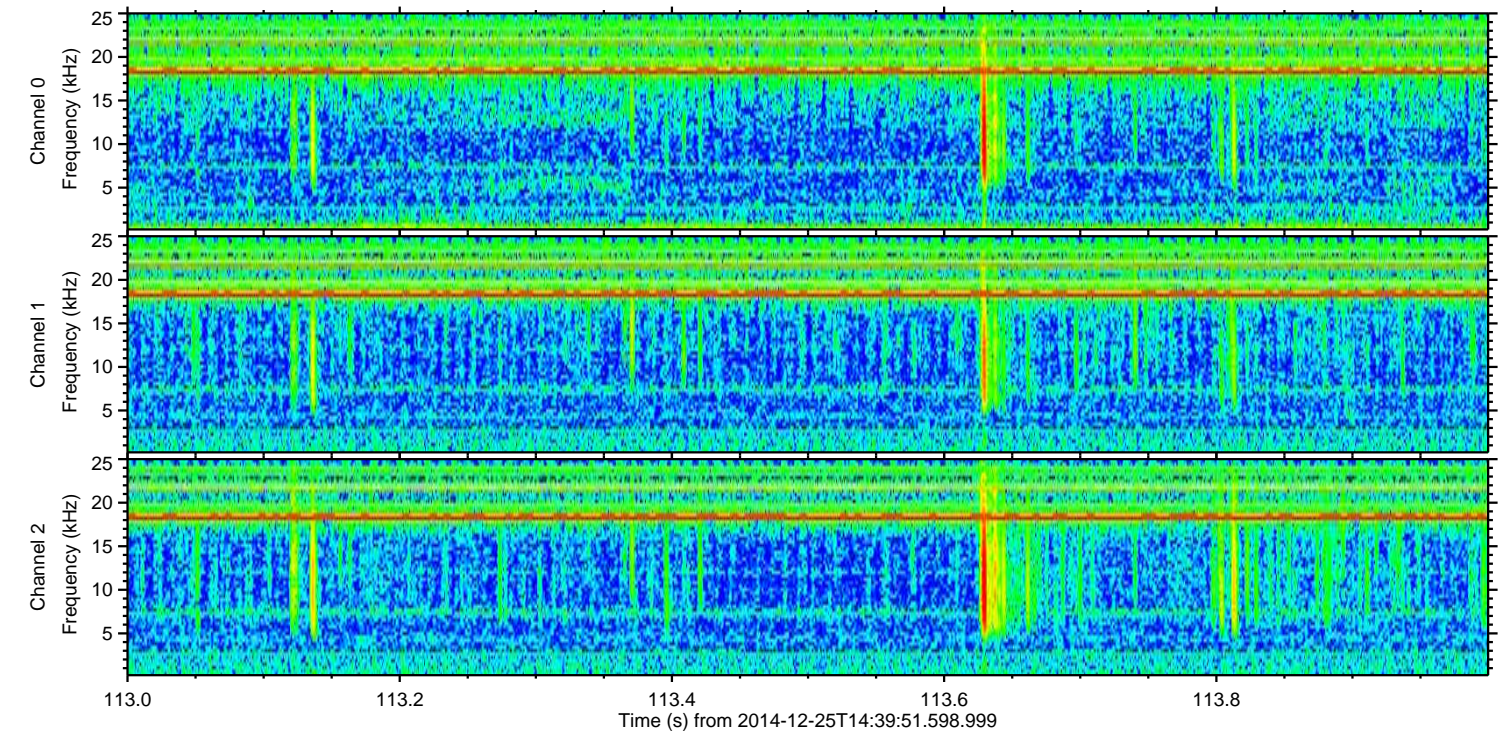
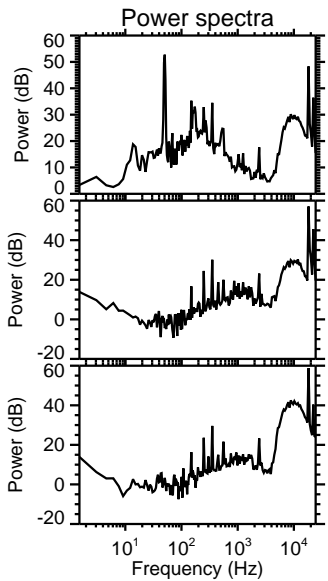
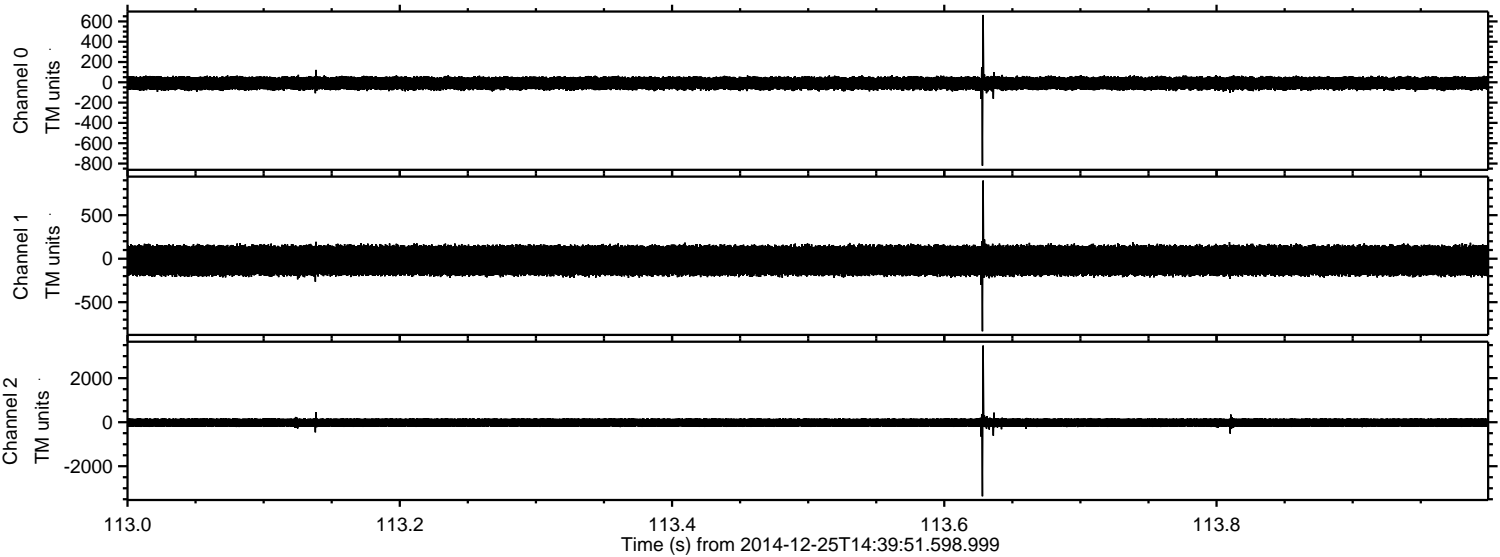



ELMAVAN 3D WAVEFORMS (Measured data sampled at 50 kHz) 49791 packets of 144 samples from 2014-12-25T14:39:51.598.999. Part 137/144

Processed Thu Dec 25 15:47:24 2014 by ELM ver.2012-10-06 from 001\_\_elm20141225\_143950\_\_dat00.bin

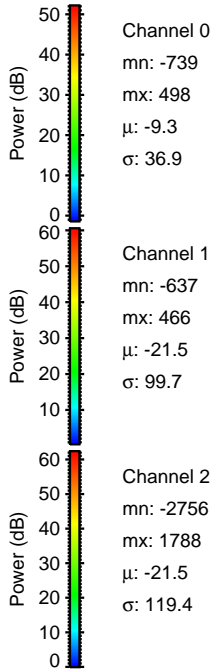
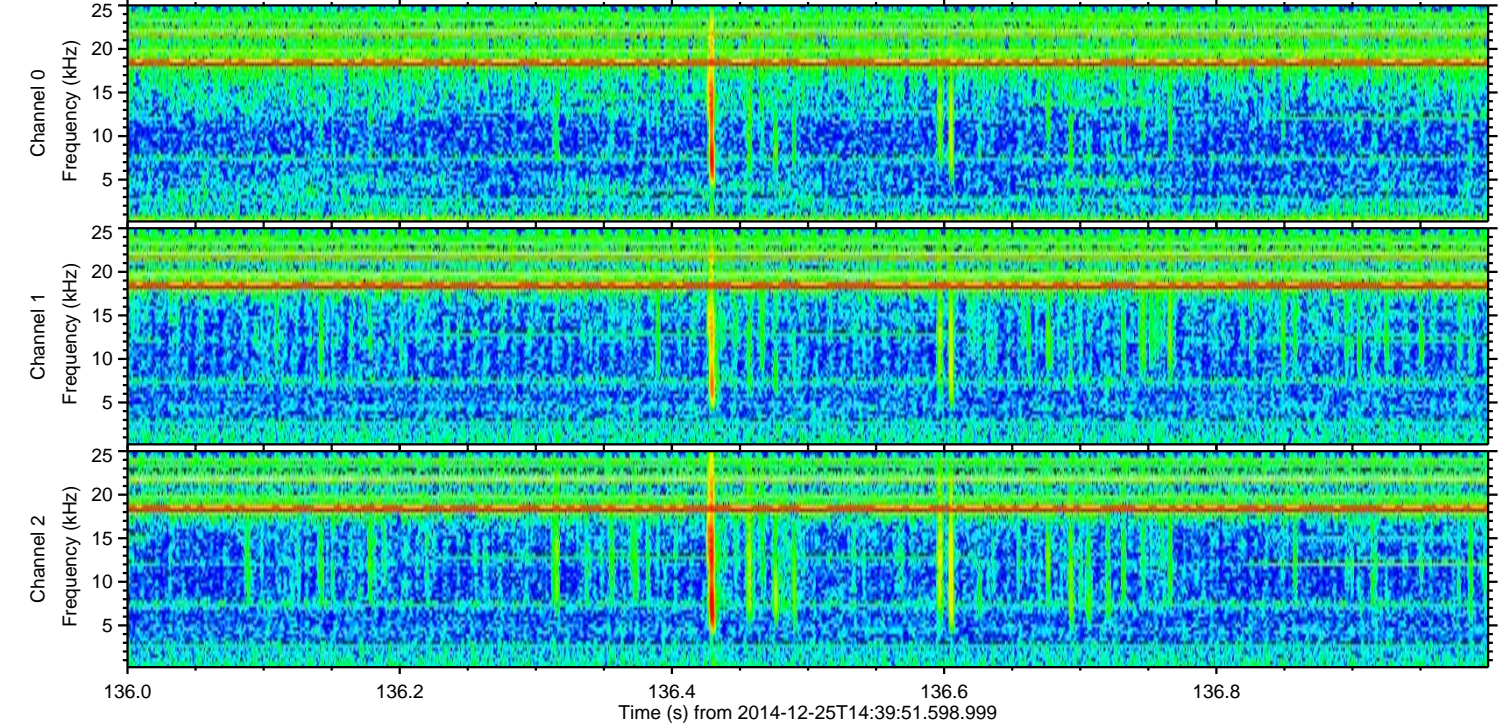
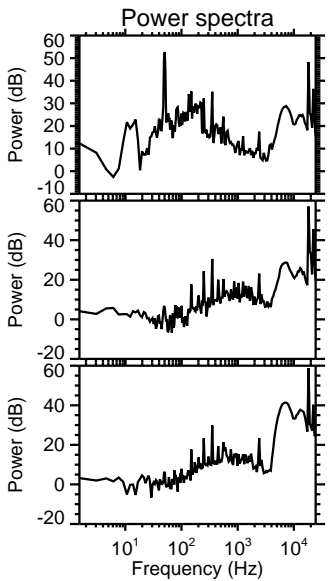
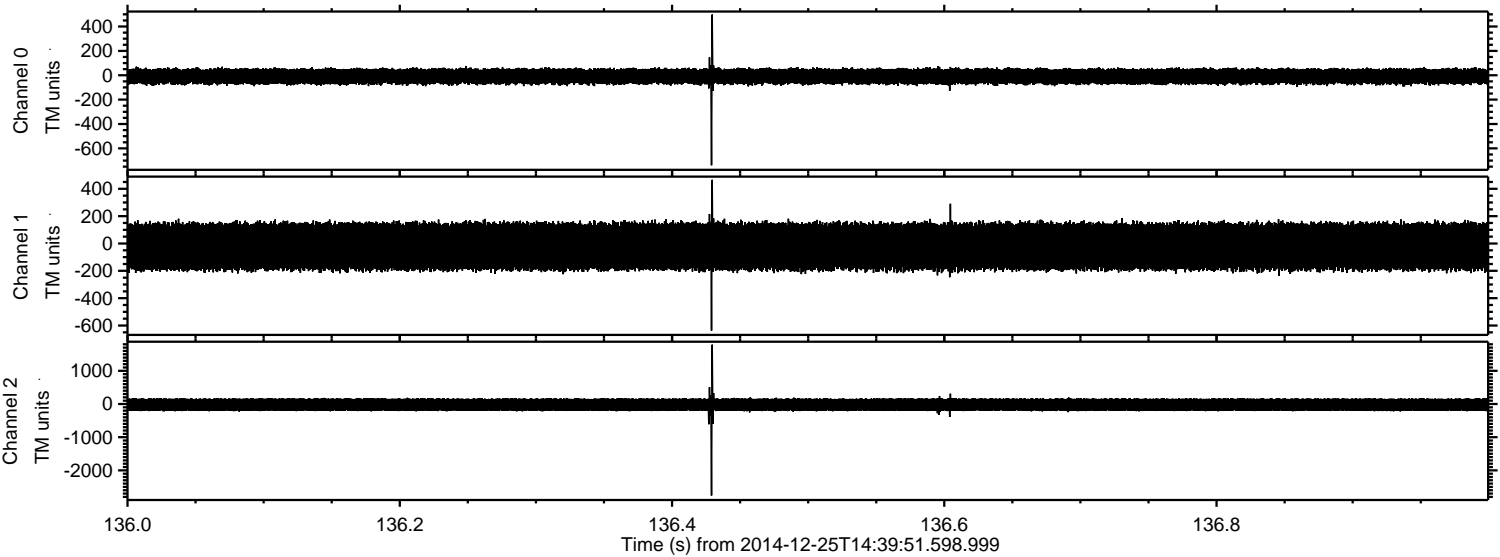



Processed Thu Dec 25 15:47:25 2014 by ELM ver.2012-10-06 from 001\_\_elm20141225\_143950\_\_dat00.bin

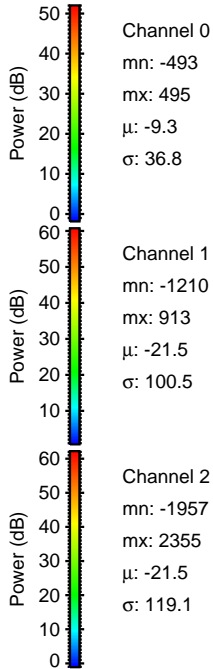
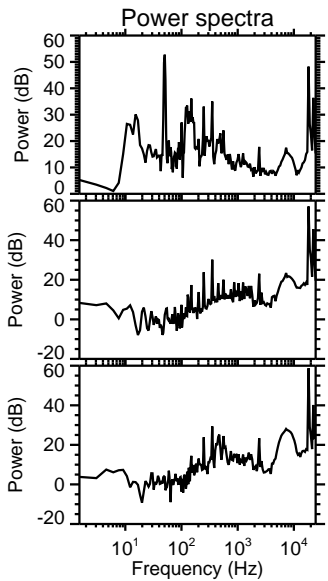
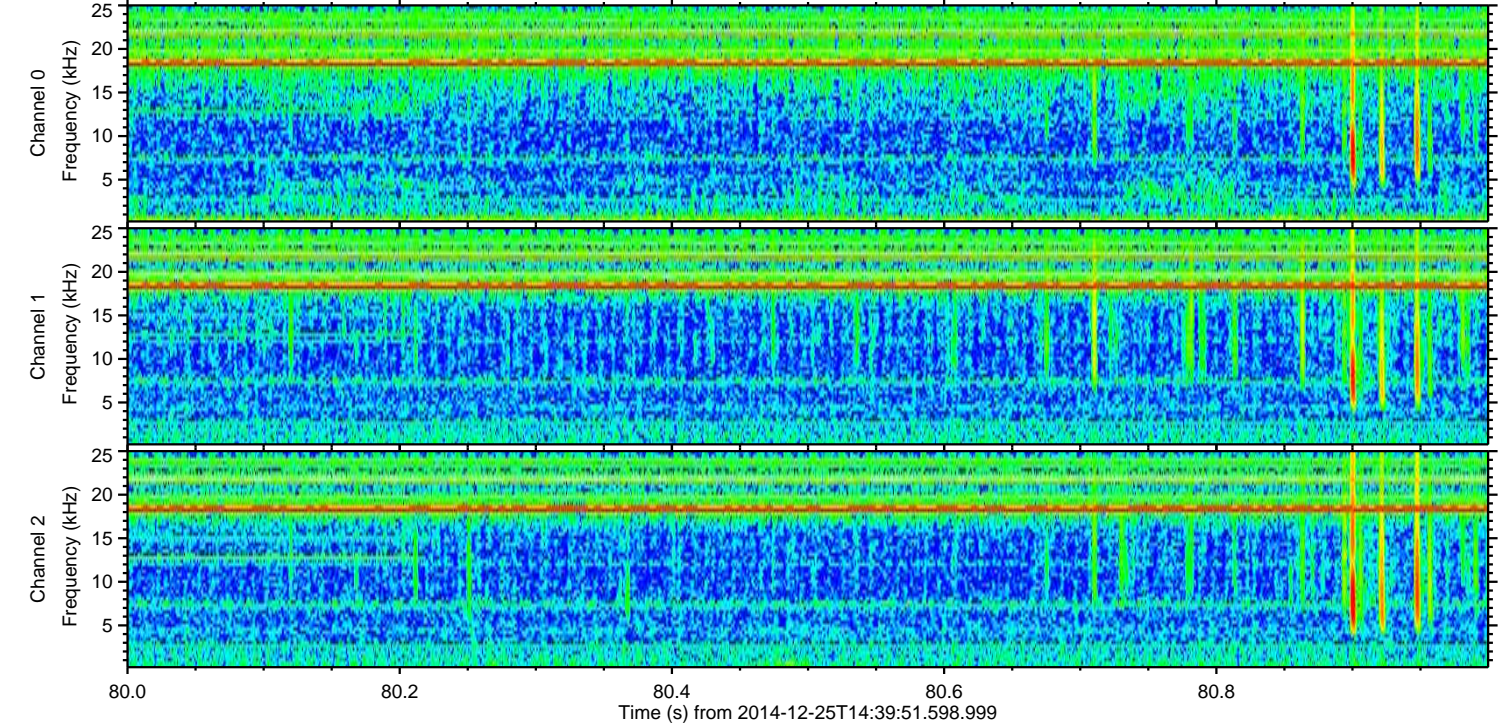
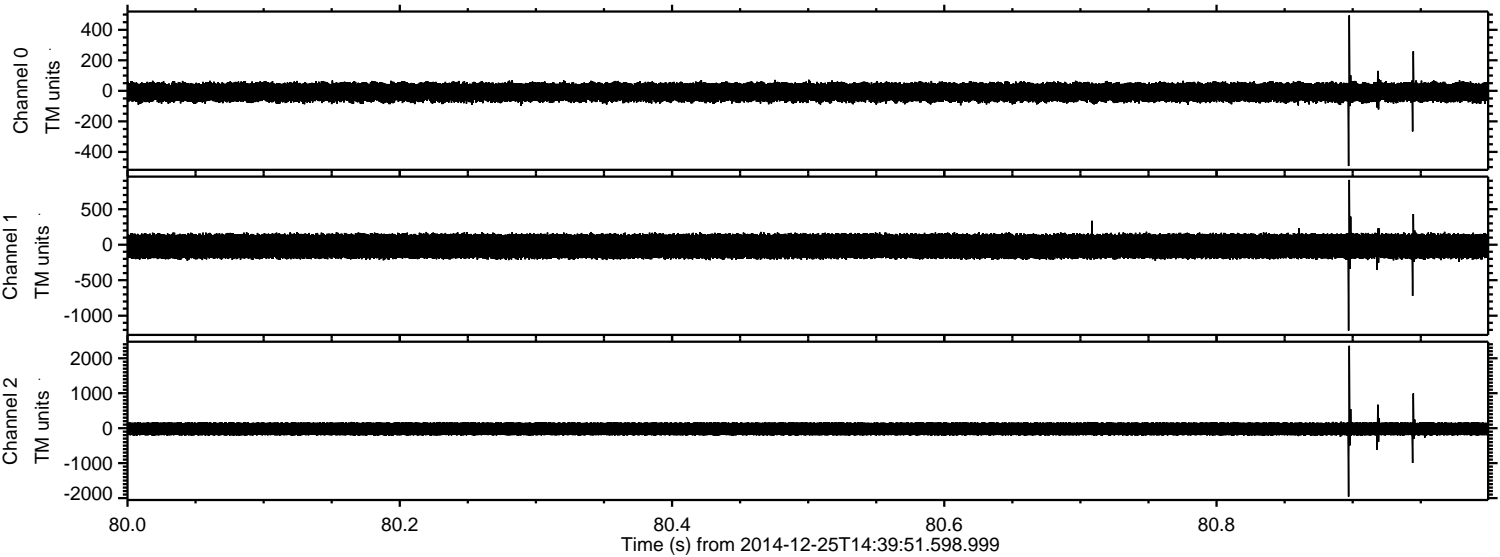

Channel 0  
mn: -493  
mx: 495  
 $\mu$ : -9.3  
 $\sigma$ : 36.8

Channel 1  
mn: -1210  
mx: 913  
 $\mu$ : -21.5  
 $\sigma$ : 100.5

Channel 2  
mn: -1957  
mx: 2355  
 $\mu$ : -21.5  
 $\sigma$ : 119.1



ELMAVAN 3D WAVEFORMS (Measured data sampled at 50 kHz) 49791 packets of 144 samples from 2014-12-25T14:39:51.598.999. Part 2/144

Processed Thu Dec 25 15:47:26 2014 by ELM ver.2012-10-06 from 001\_\_elm20141225\_143950\_\_dat00.bin

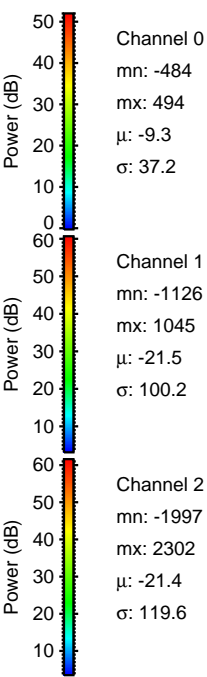
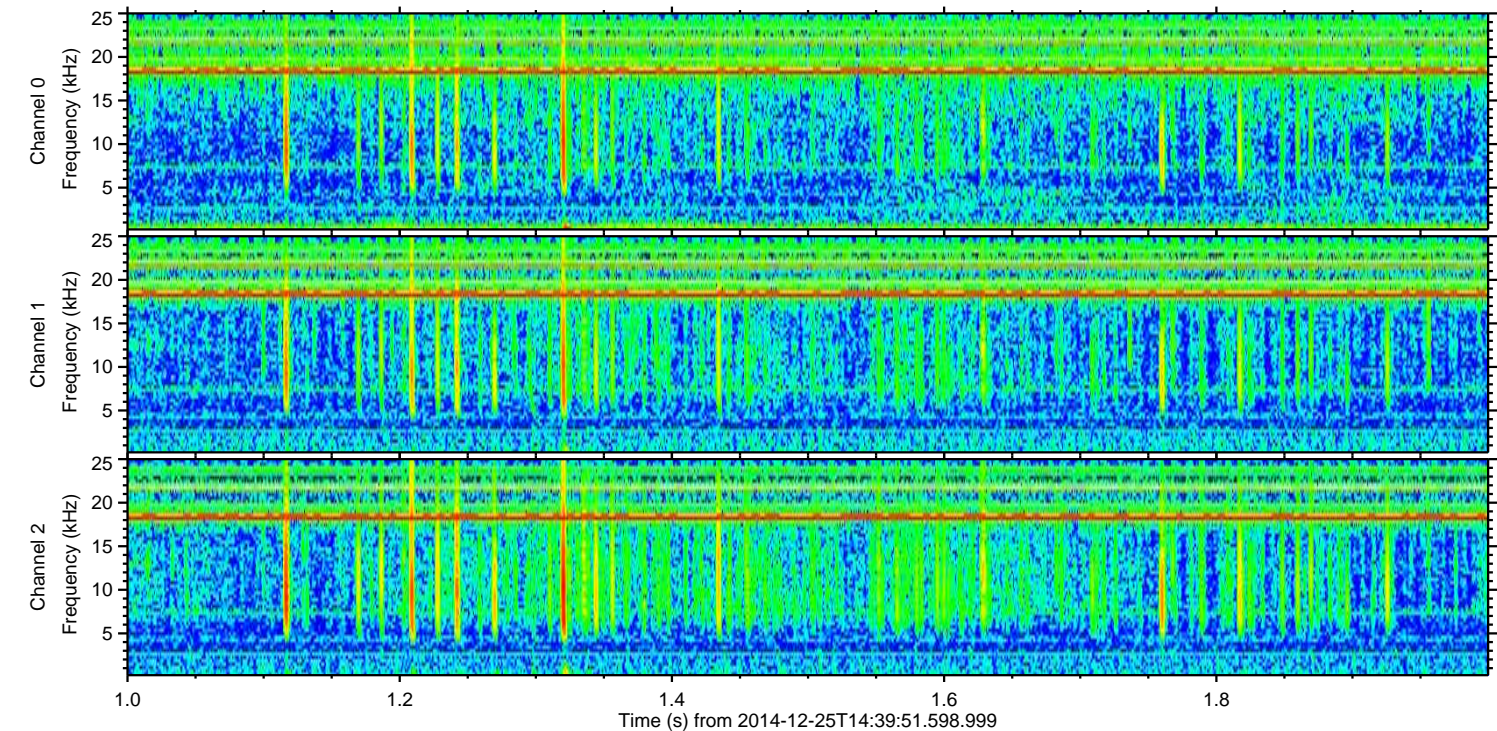
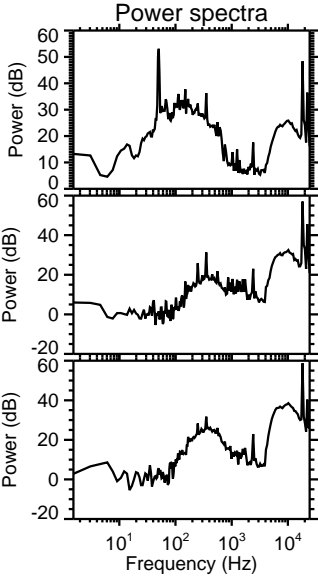
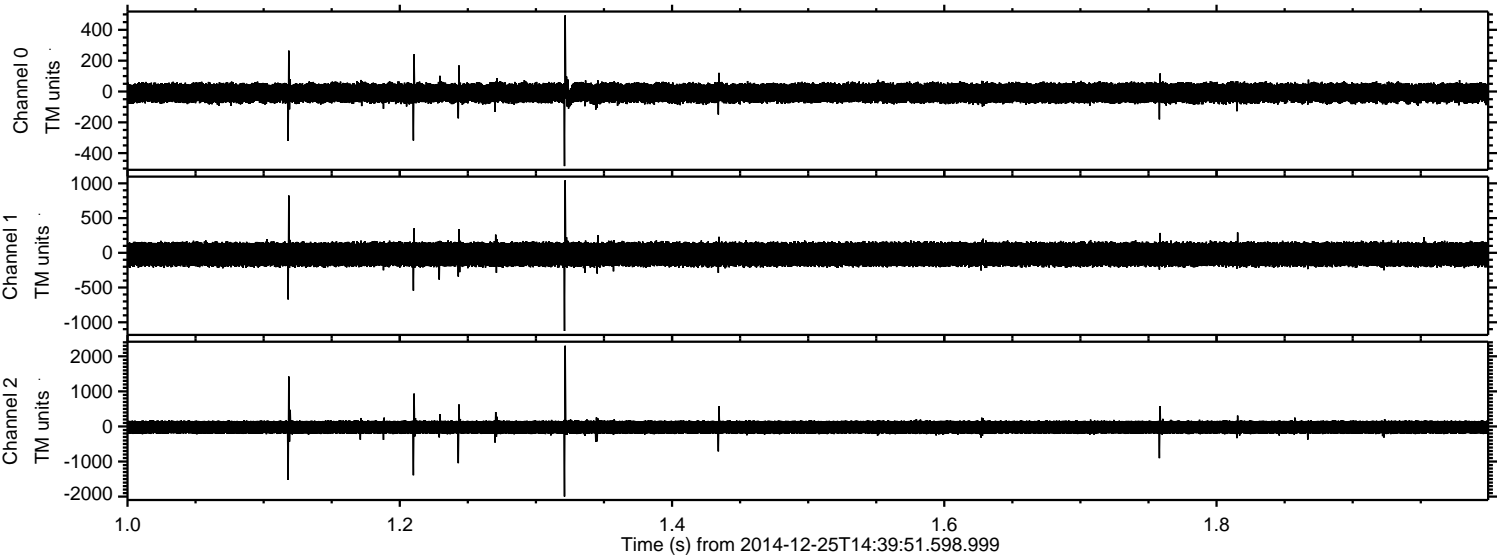



ELMAVAN 3D WAVEFORMS (Measured data sampled at 50 kHz) 49791 packets of 144 samples from 2014-12-25T14:39:51.598.999. Part 113/144

Processed Thu Dec 25 15:47:27 2014 by ELM ver.2012-10-06 from 001\_\_elm20141225\_143950\_\_dat00.bin

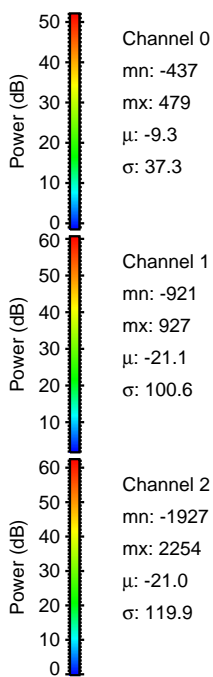
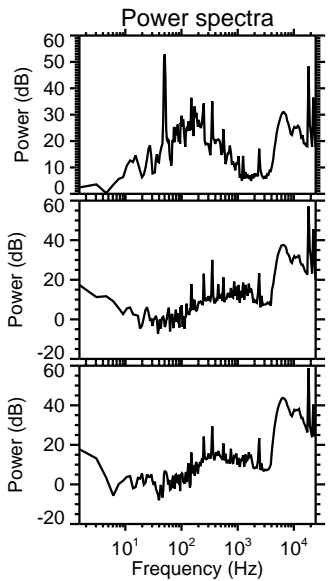
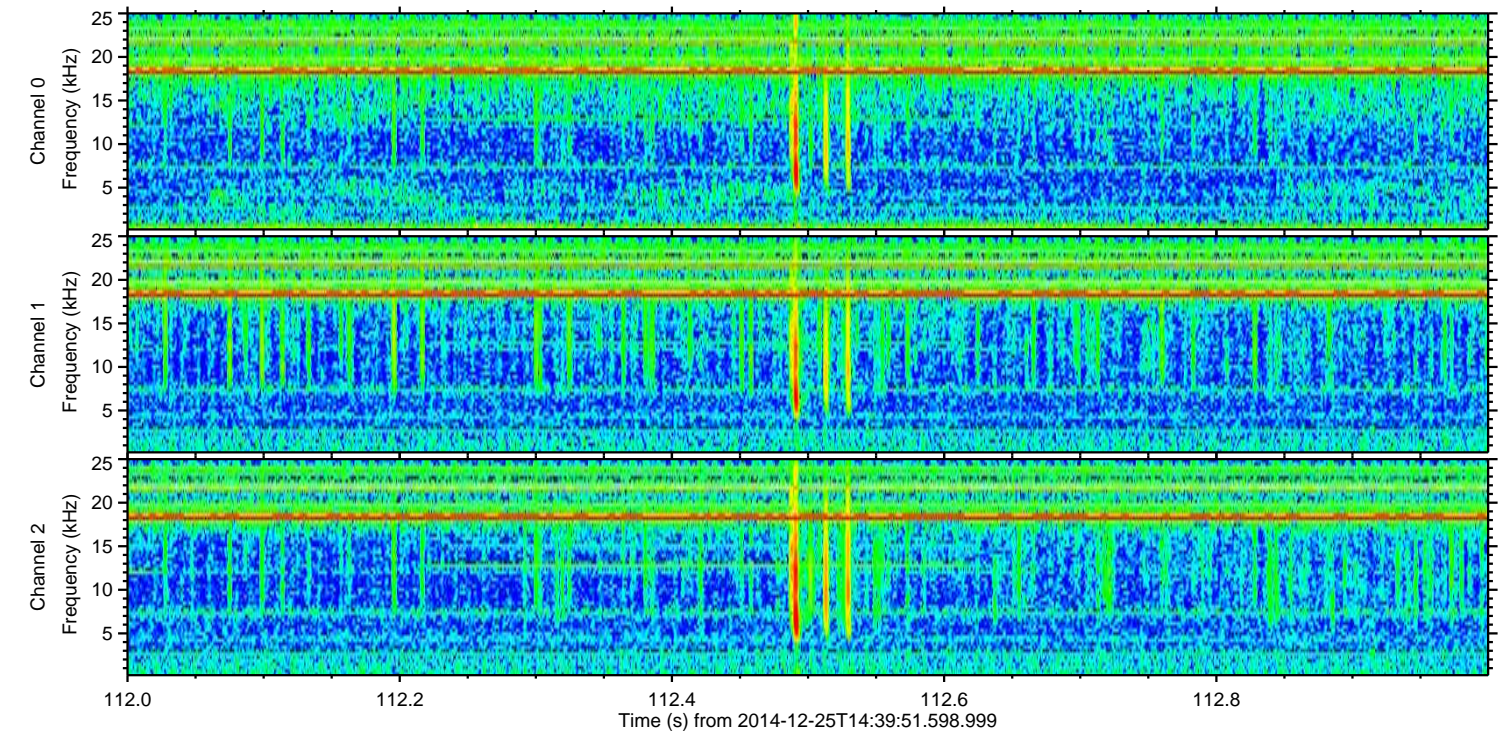
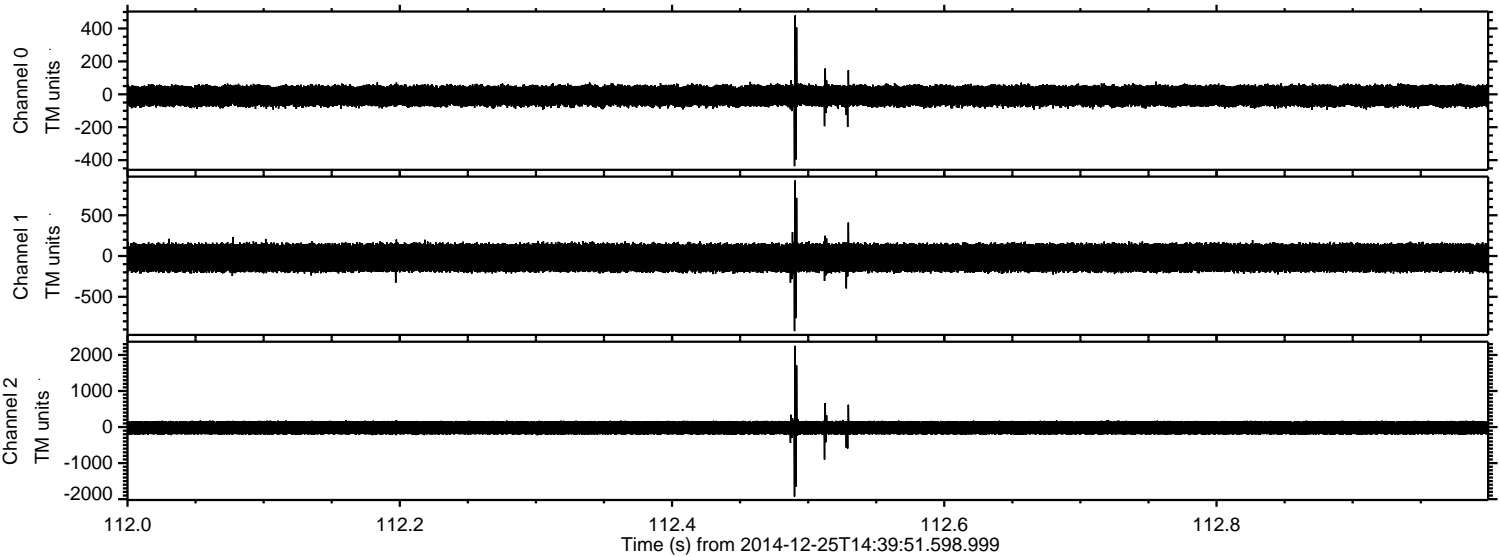



ELMAVAN 3D WAVEFORMS (Measured data sampled at 50 kHz) 49791 packets of 144 samples from 2014-12-25T14:39:51.598.999. Part 135/144

Processed Thu Dec 25 15:47:28 2014 by ELM ver.2012-10-06 from 001\_\_elm20141225\_143950\_\_dat00.bin

