

ELMAVAN 3D WAVEFORMS (Measured data sampled at 50 kHz) 49791 packets of 144 samples from 2014-12-25T07:09:37.946.000.

Processed Thu Dec 25 08:18:45 2014 by ELM ver.2012-10-06 from 001\_\_elm20141225\_070936\_\_dat00.bin

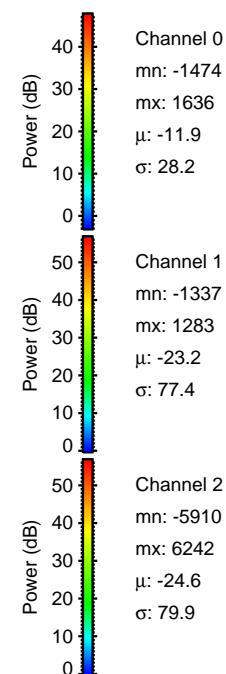

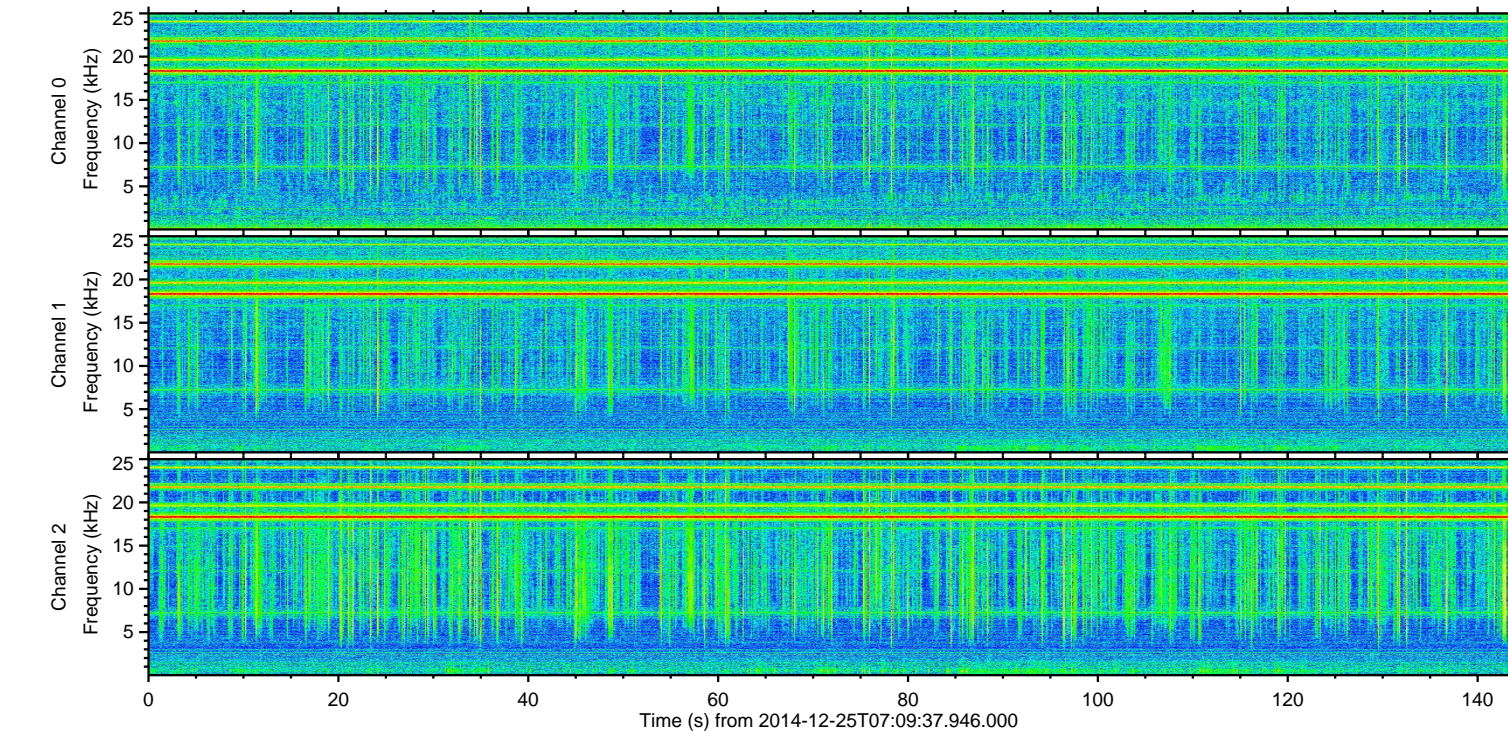
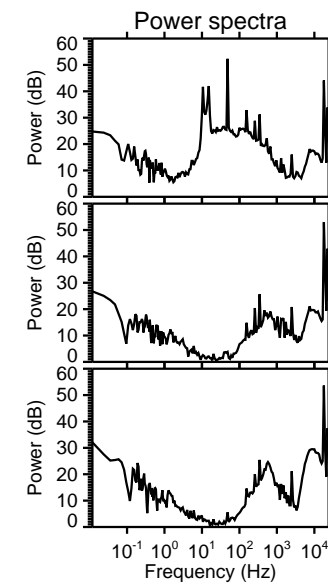
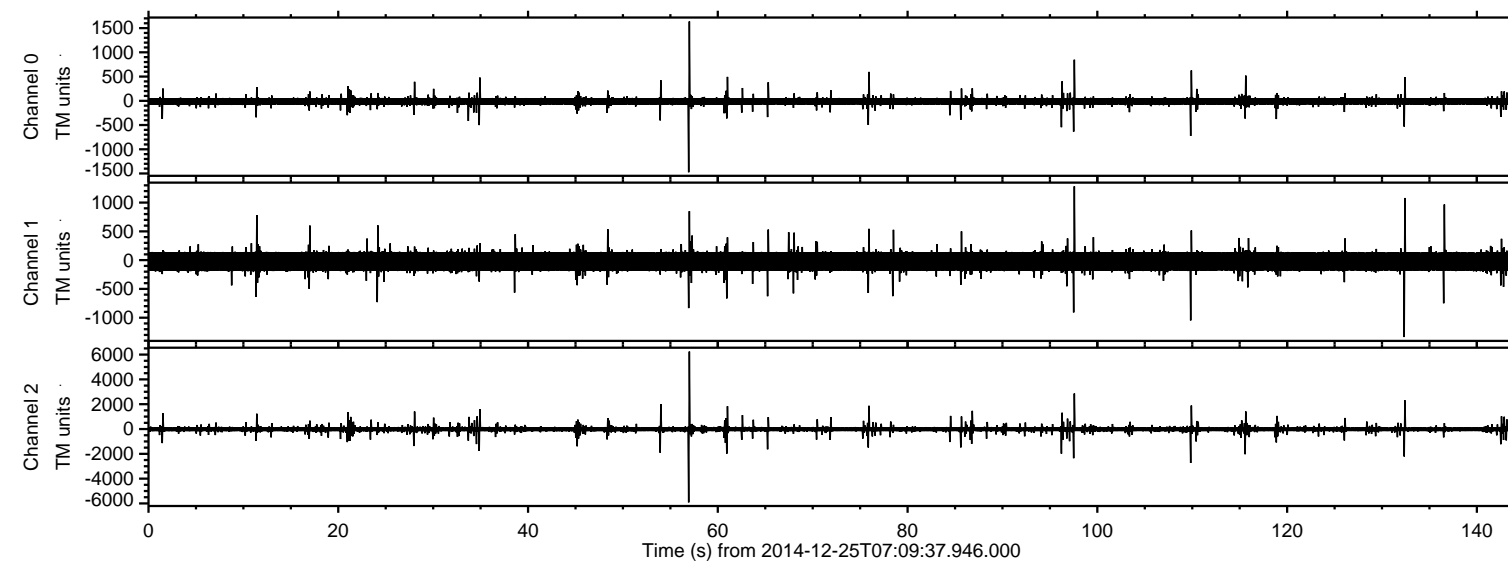

Processed Thu Dec 25 08:18:57 2014 by ELM ver.2012-10-06 from 001\_\_elm20141225\_070936\_\_dat00.bin

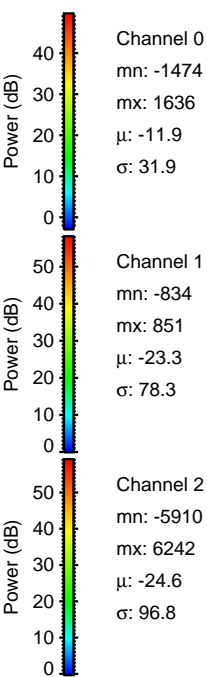
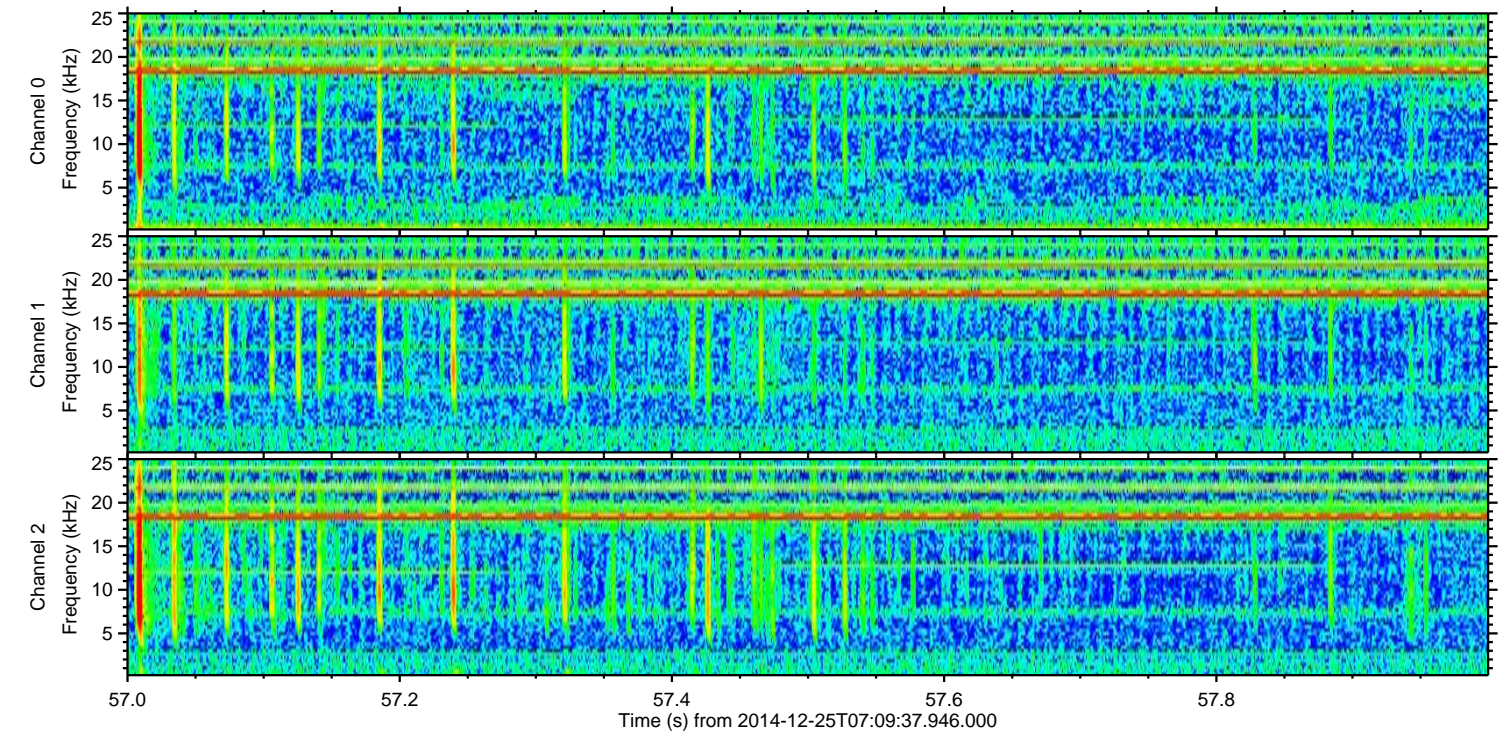
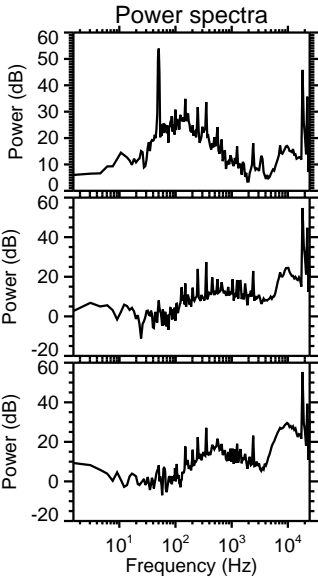
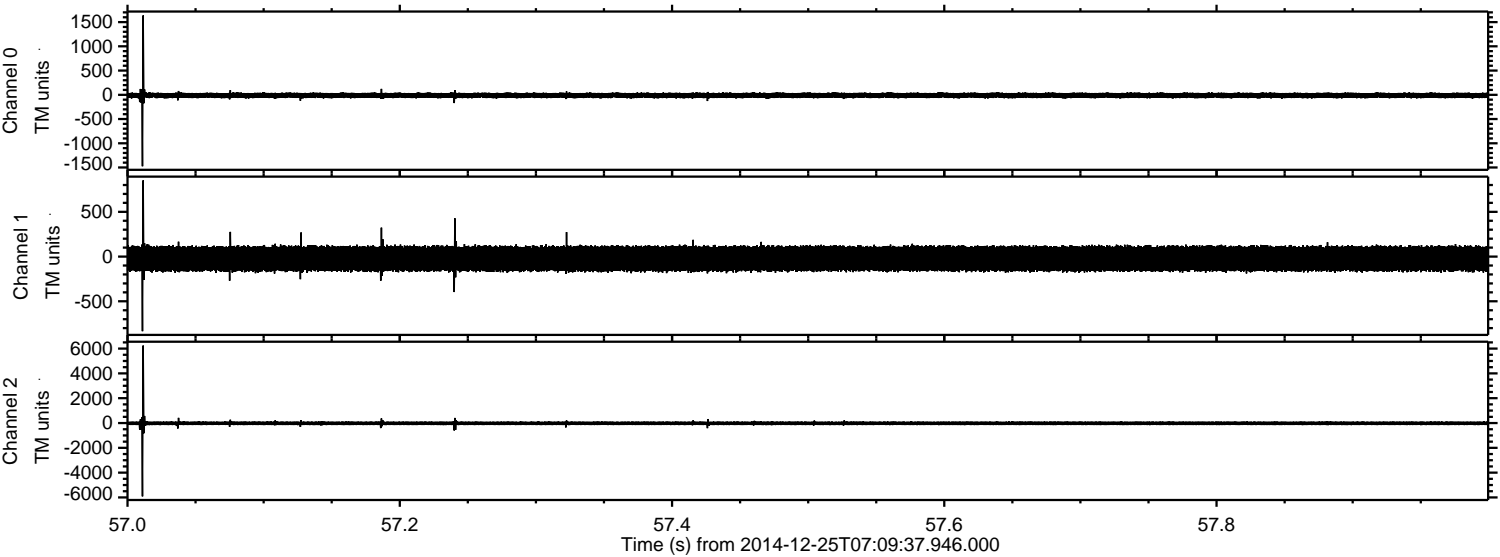



Processed Thu Dec 25 08:18:58 2014 by ELM ver.2012-10-06 from 001\_\_elm20141225\_070936\_\_dat00.bin

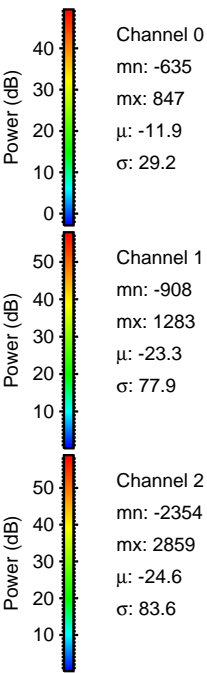
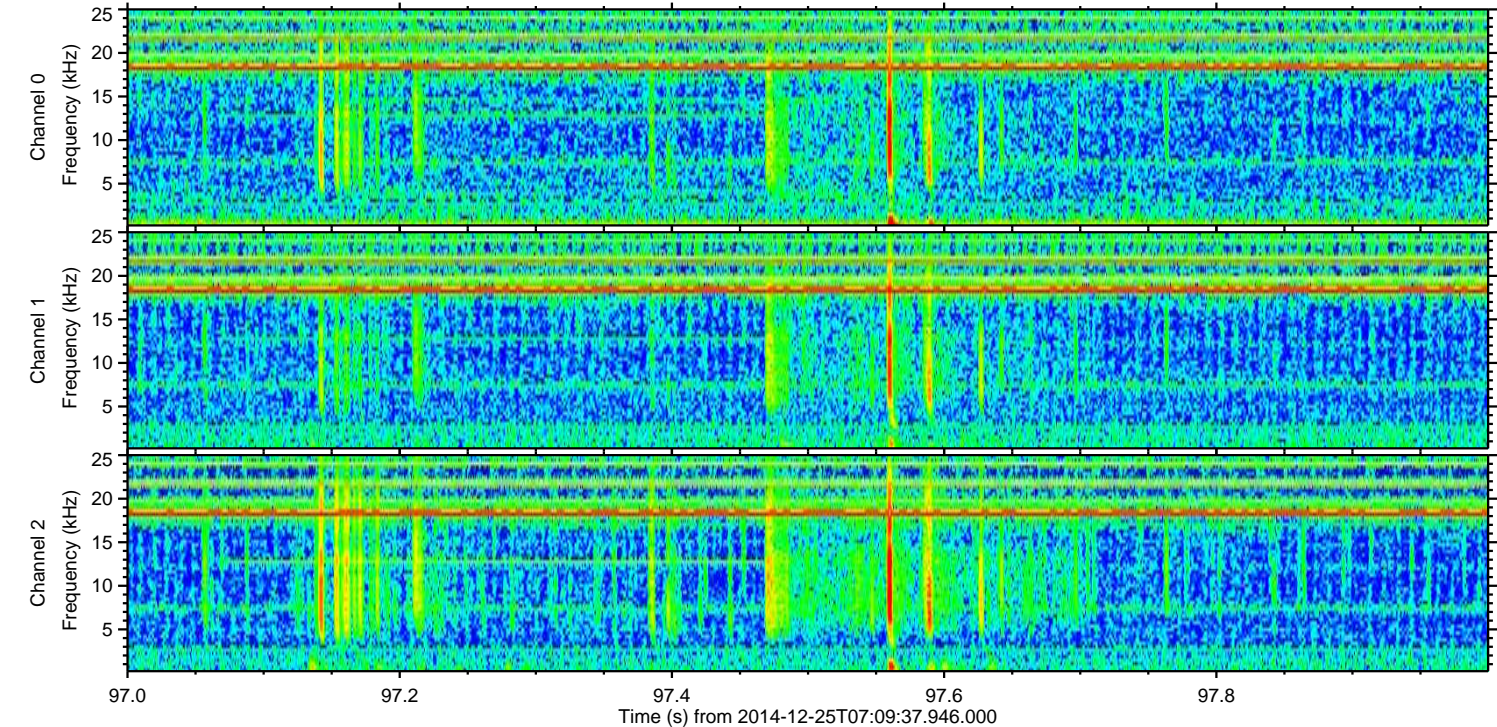
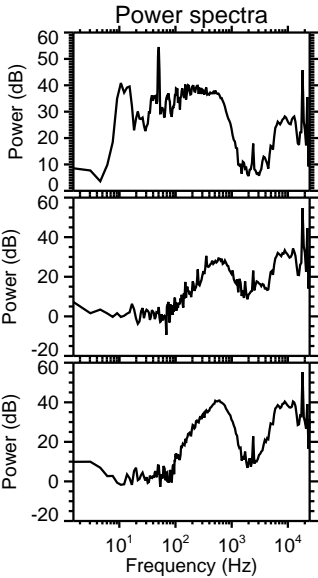
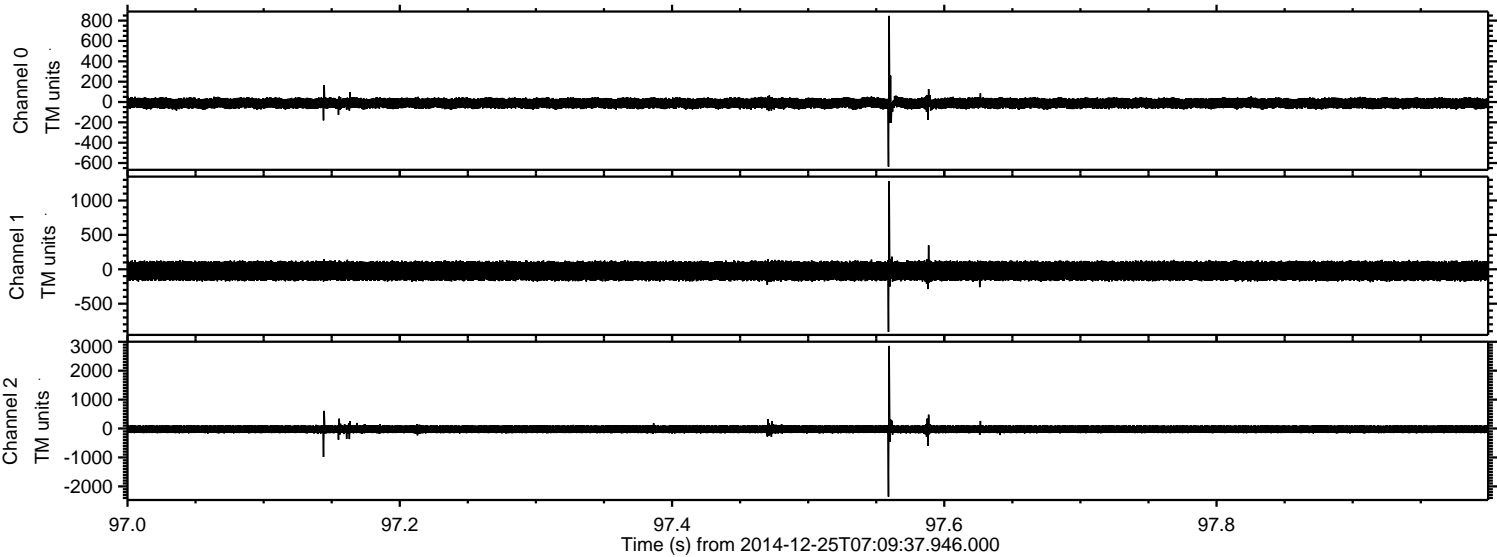



ELMAVAN 3D WAVEFORMS (Measured data sampled at 50 kHz) 49791 packets of 144 samples from 2014-12-25T07:09:37.946.000. Part 110/144

Processed Thu Dec 25 08:18:59 2014 by ELM ver.2012-10-06 from 001\_\_elm20141225\_070936\_\_dat00.bin

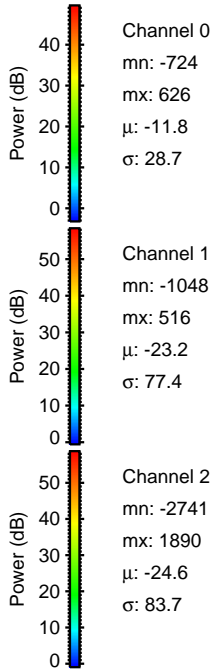
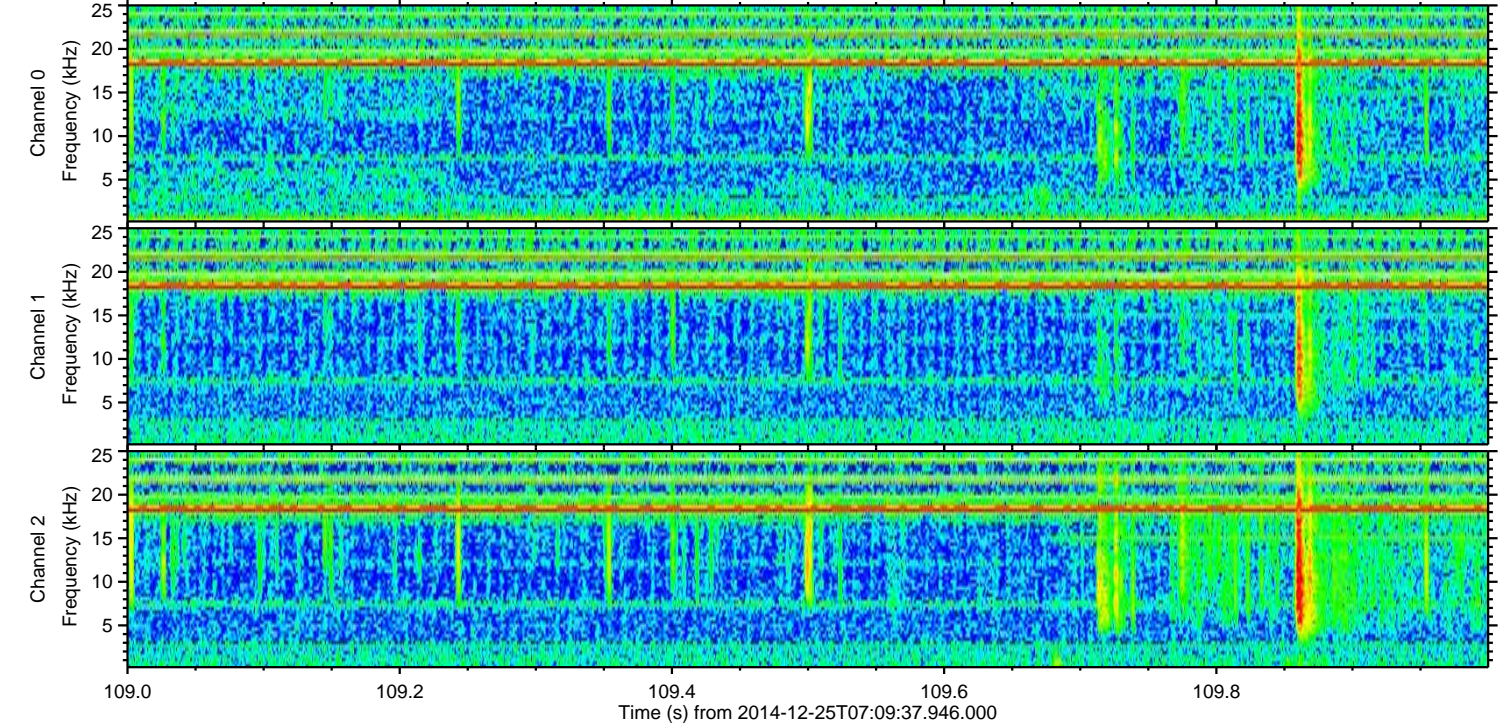
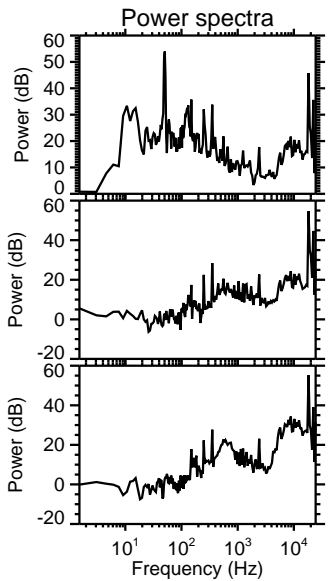
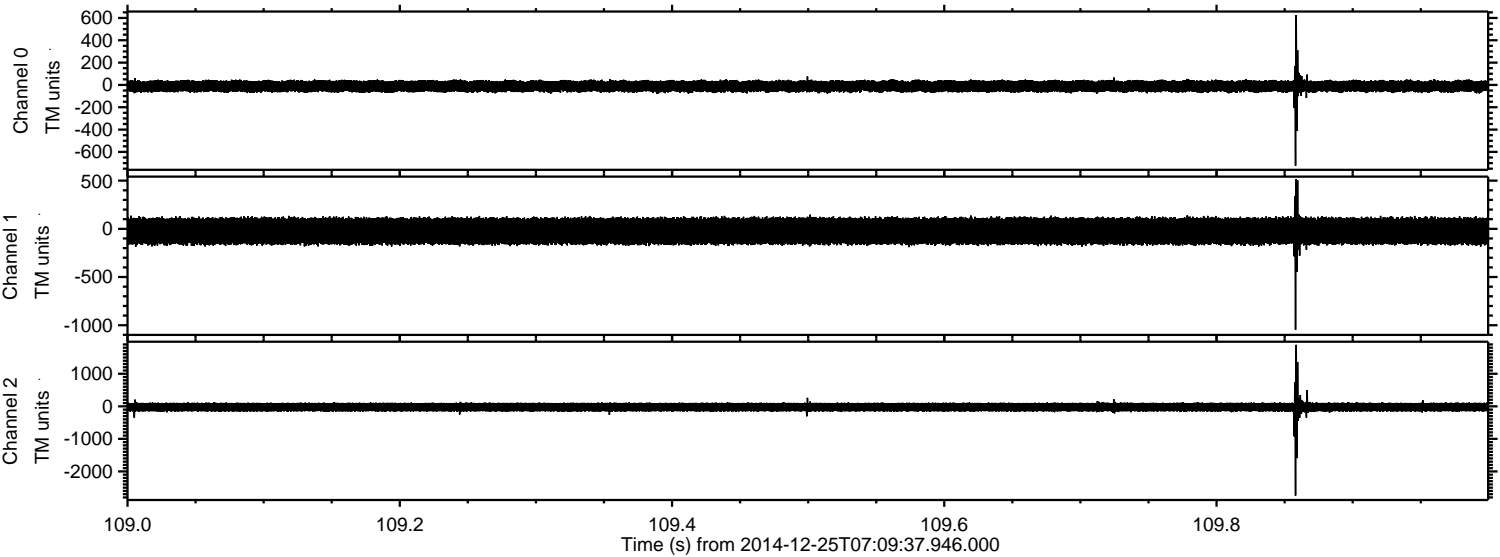

Channel 0  
mn: -724  
mx: 626  
 $\mu$ : -11.8  
 $\sigma$ : 28.7

Channel 1  
mn: -1048  
mx: 516  
 $\mu$ : -23.2  
 $\sigma$ : 77.4

Channel 2  
mn: -2741  
mx: 1890  
 $\mu$ : -24.6  
 $\sigma$ : 83.7



ELMAVAN 3D WAVEFORMS (Measured data sampled at 50 kHz) 49791 packets of 144 samples from 2014-12-25T07:09:37.946.000. Part 133/144

Processed Thu Dec 25 08:19:00 2014 by ELM ver.2012-10-06 from 001\_\_elm20141225\_070936\_\_dat00.bin

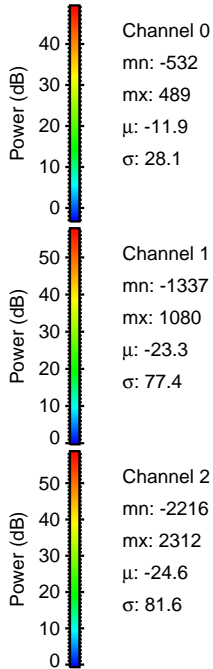
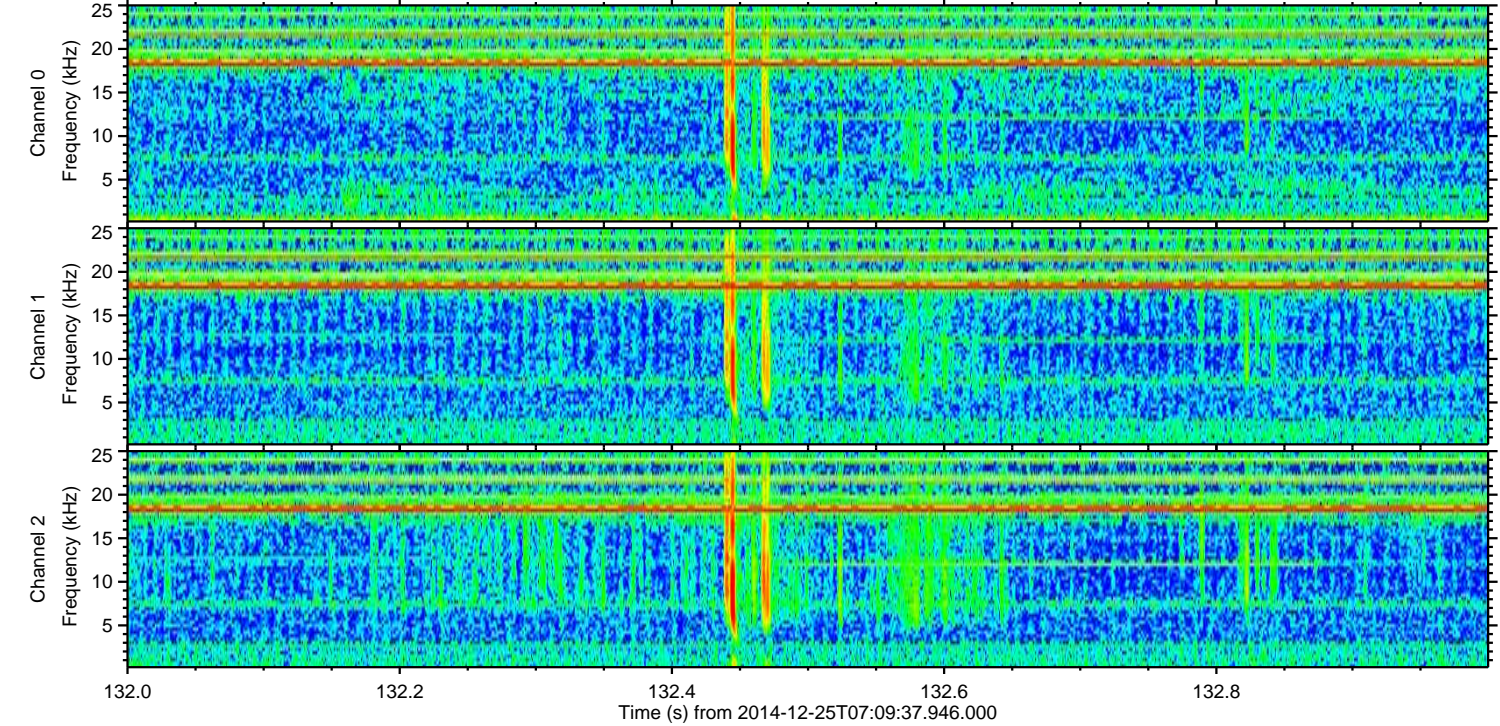
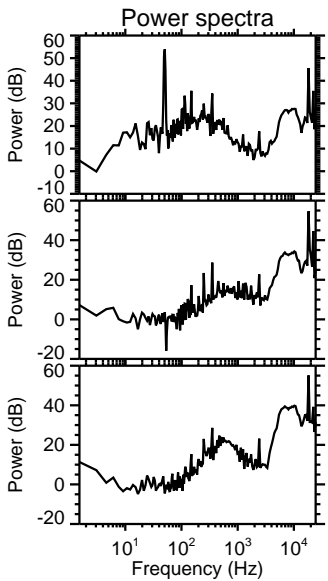
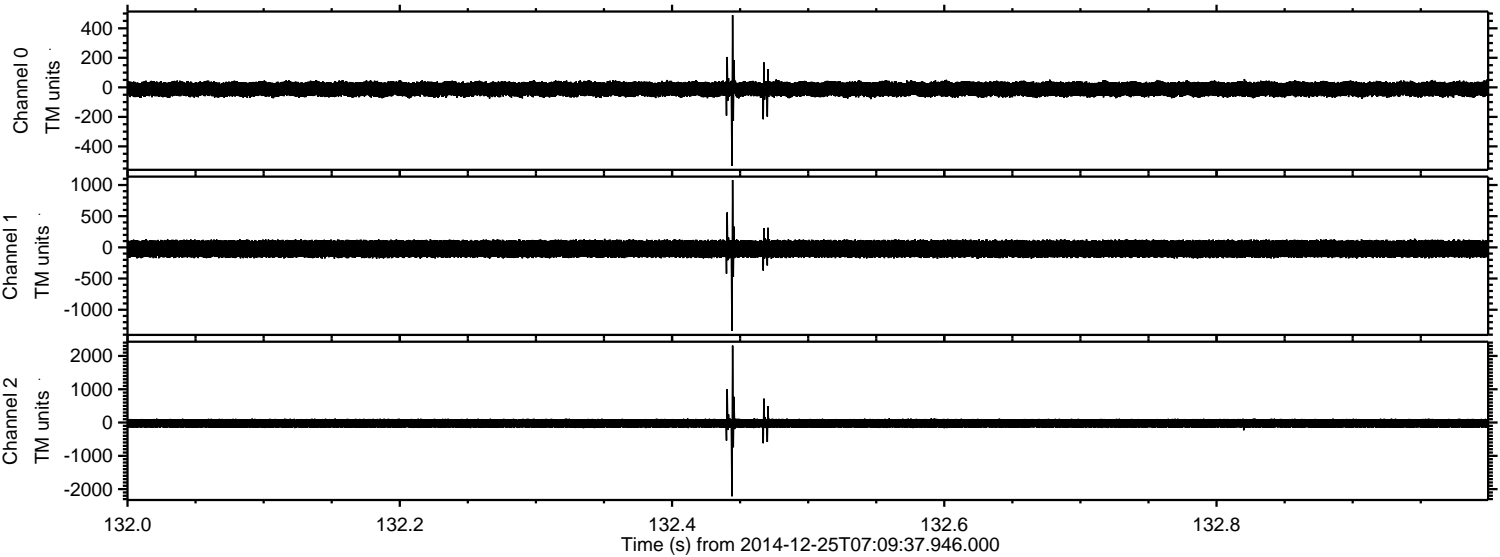



Processed Thu Dec 25 08:19:01 2014 by ELM ver.2012-10-06 from 001\_\_elm20141225\_070936\_\_dat00.bin

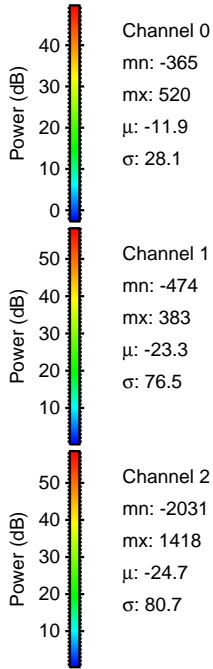
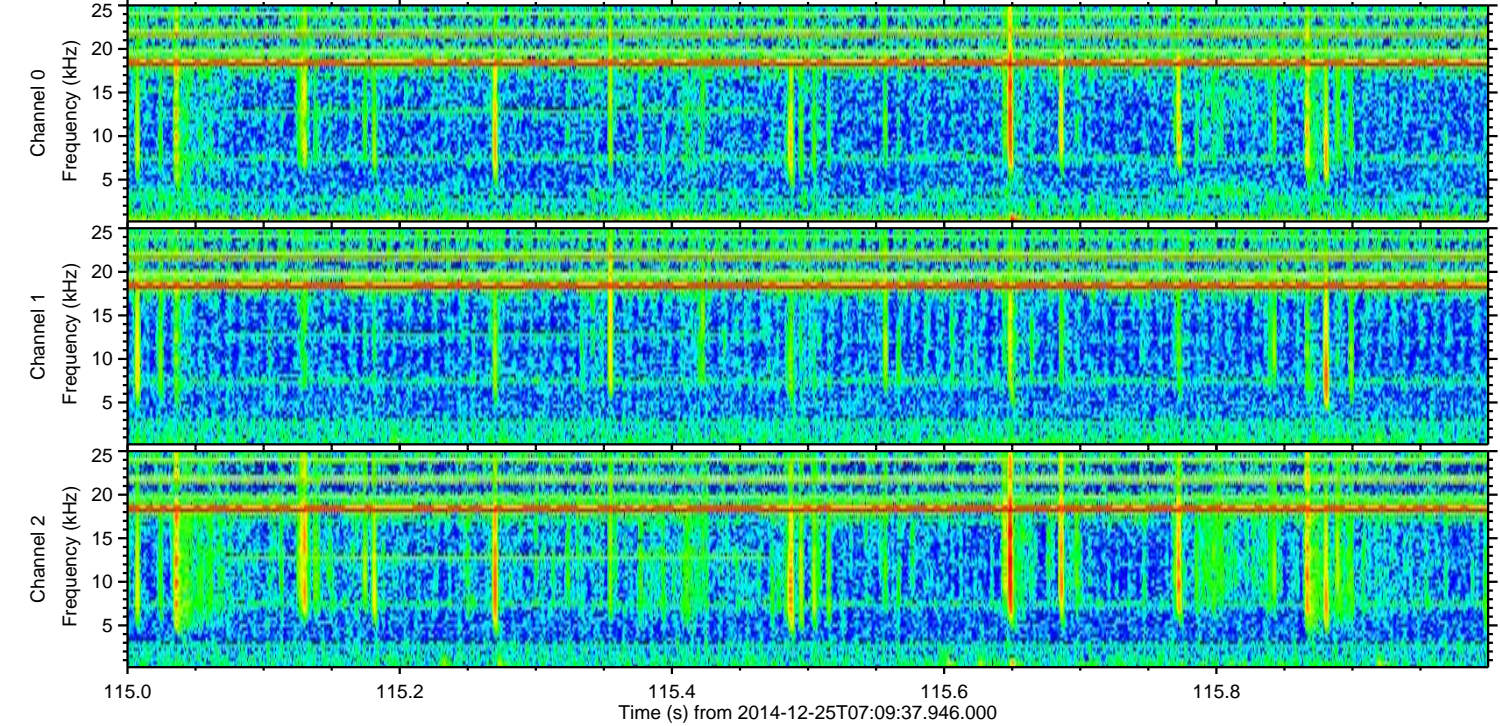
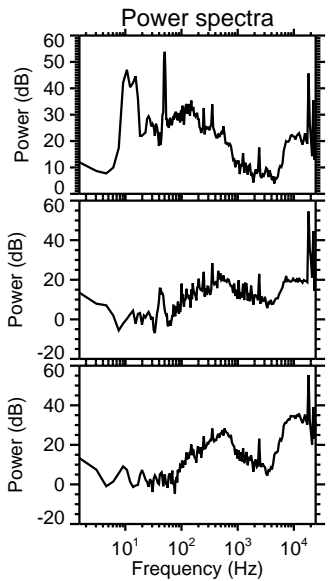
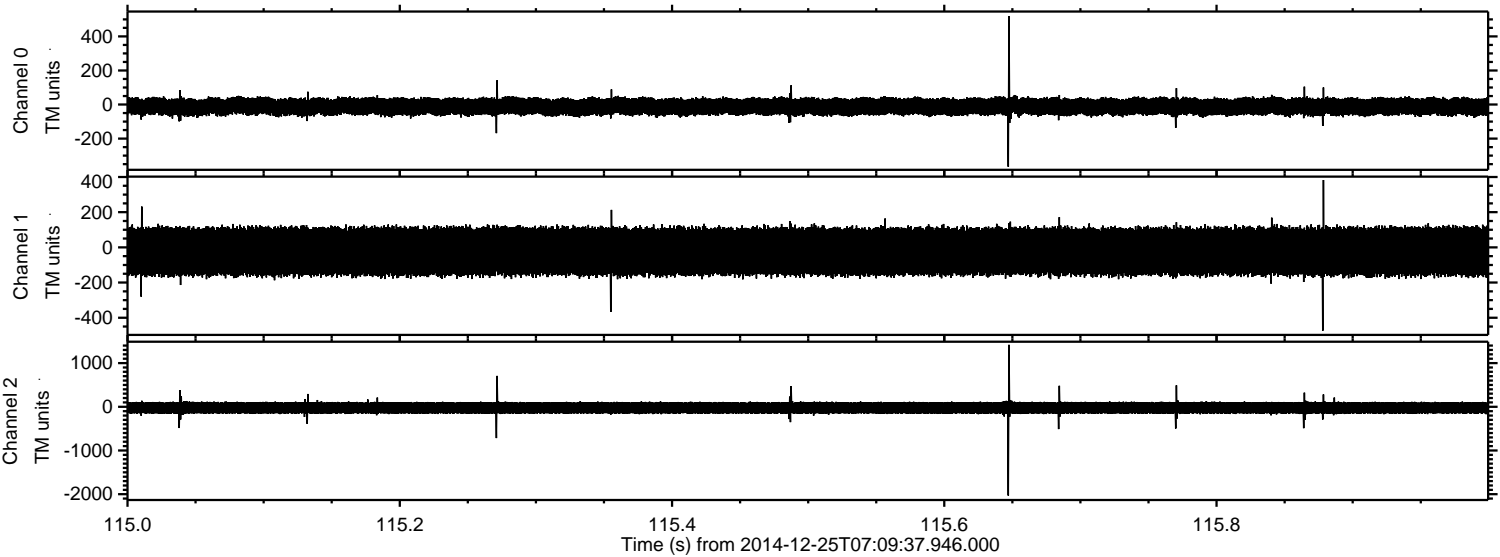



Processed Thu Dec 25 08:19:02 2014 by ELM ver.2012-10-06 from 001\_\_elm20141225\_070936\_\_dat00.bin

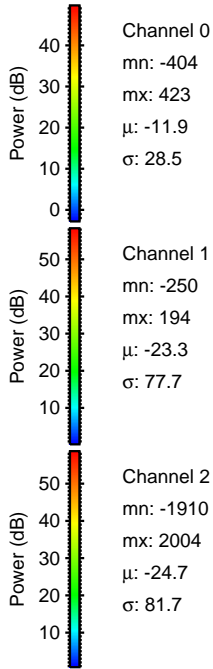
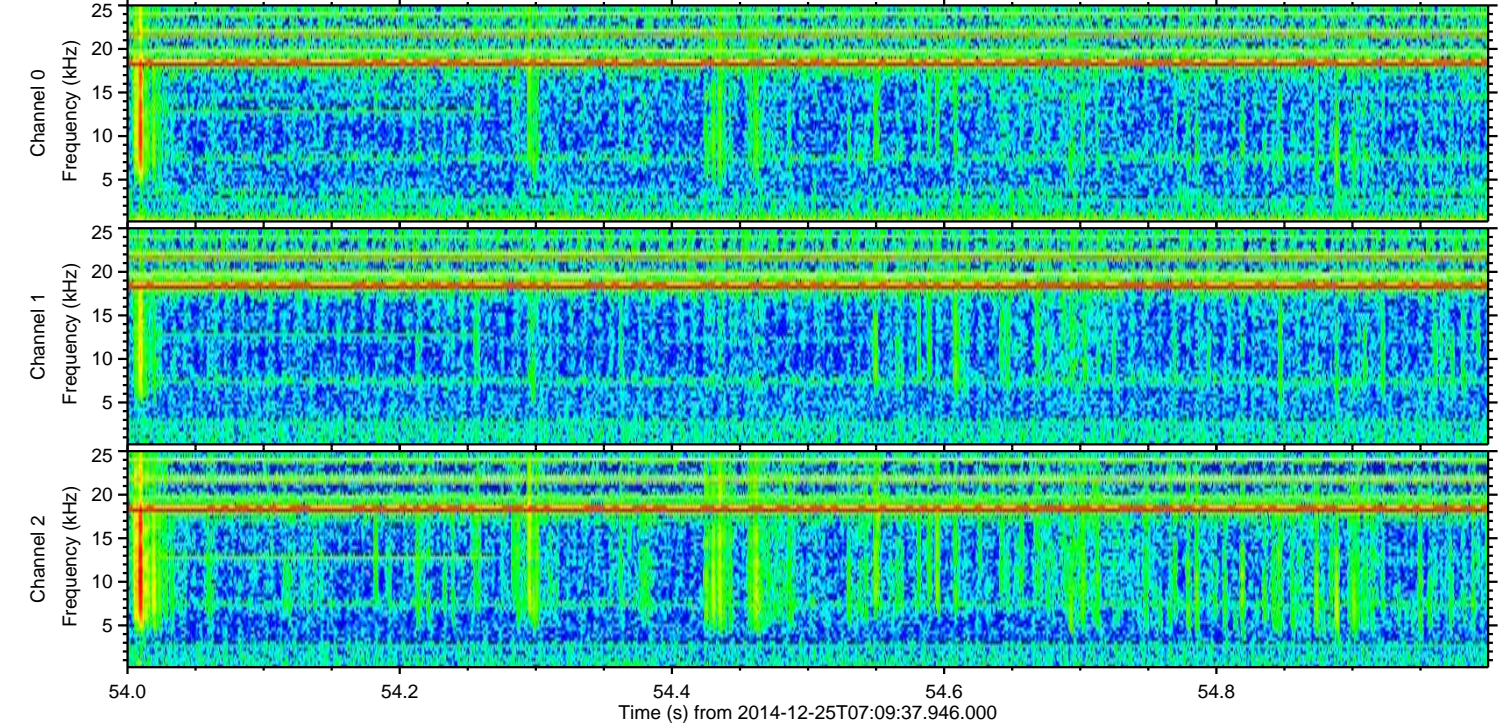
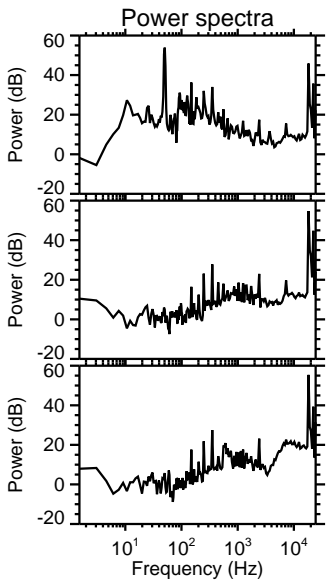
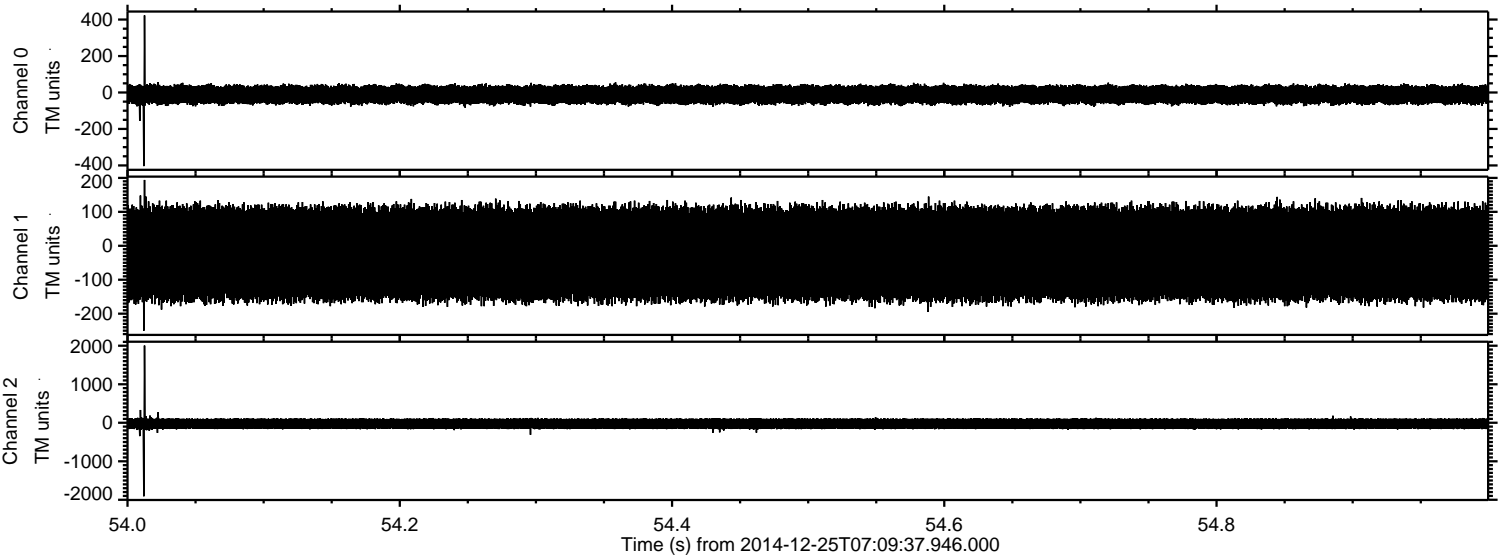



Processed Thu Dec 25 08:19:03 2014 by ELM ver.2012-10-06 from 001\_\_elm20141225\_070936\_\_dat00.bin

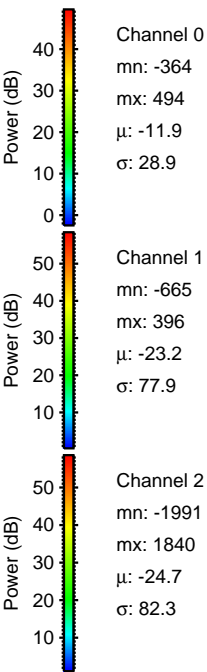
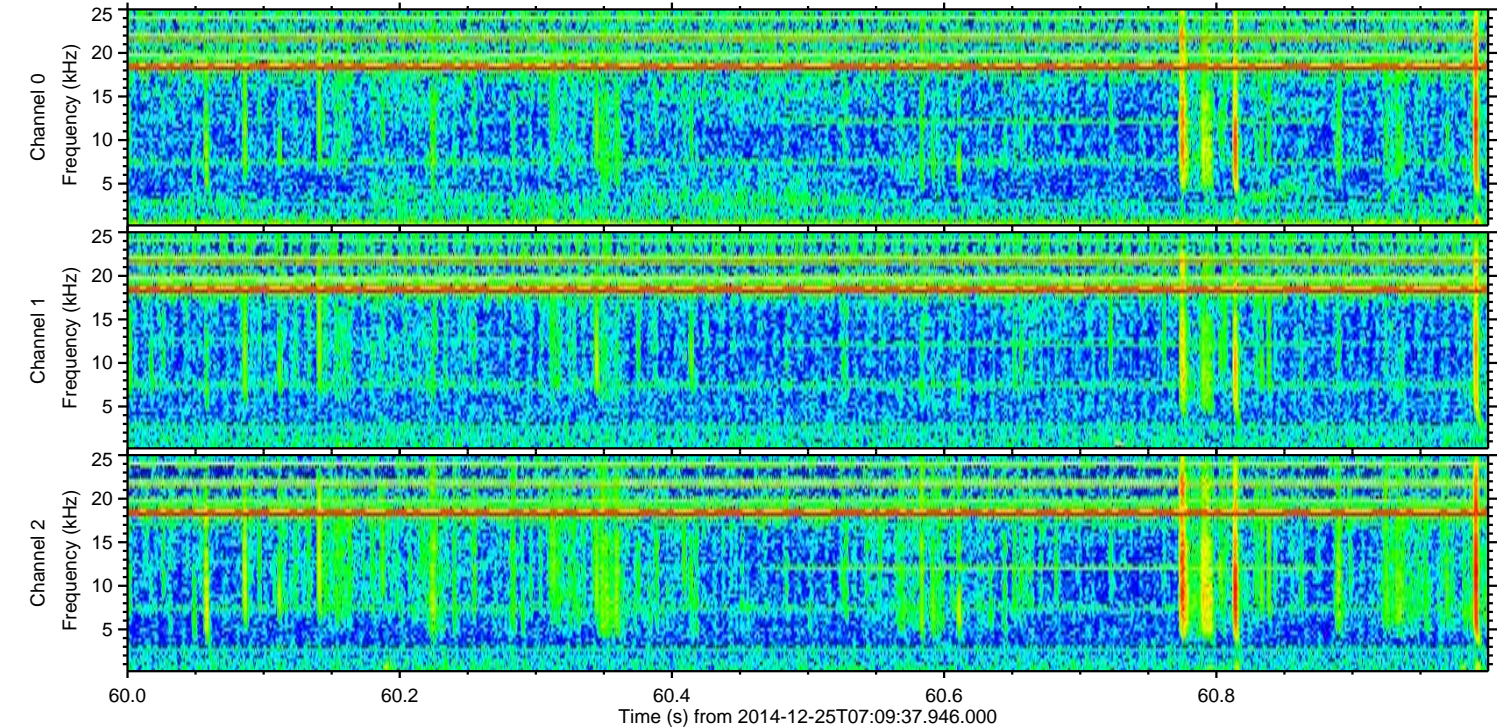
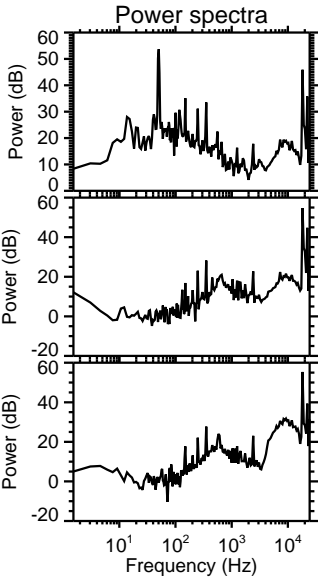
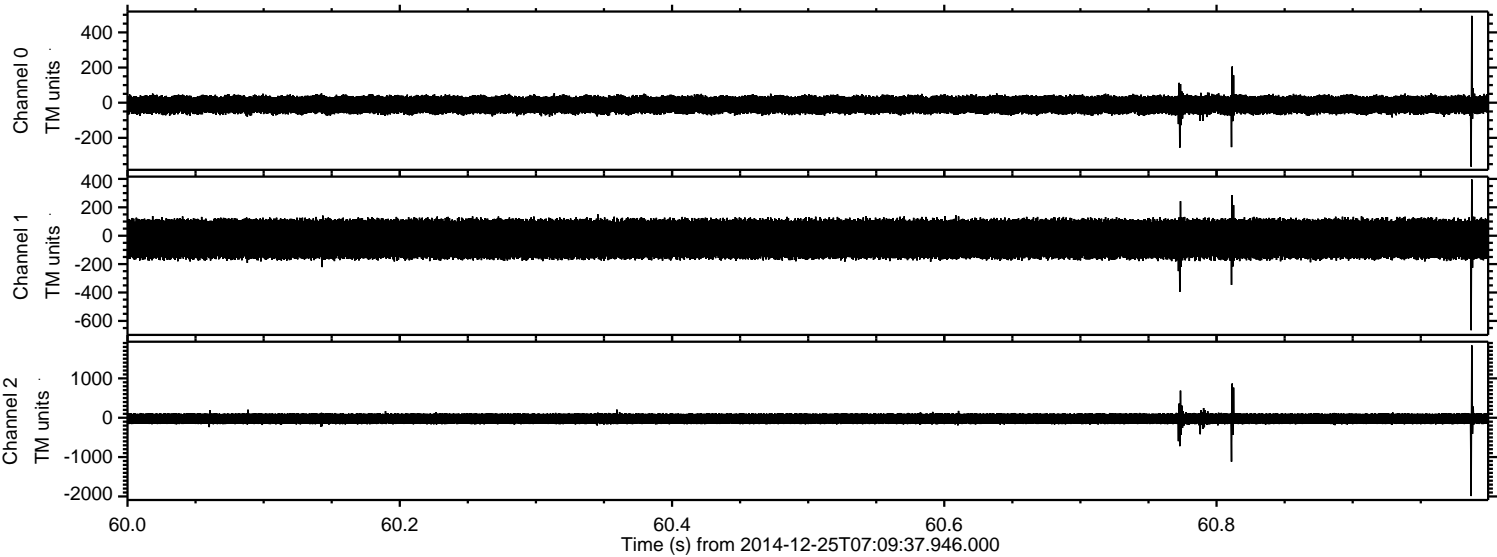



Processed Thu Dec 25 08:19:04 2014 by ELM ver.2012-10-06 from 001\_\_elm20141225\_070936\_\_dat00.bin

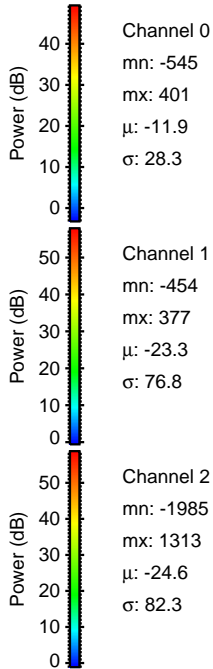
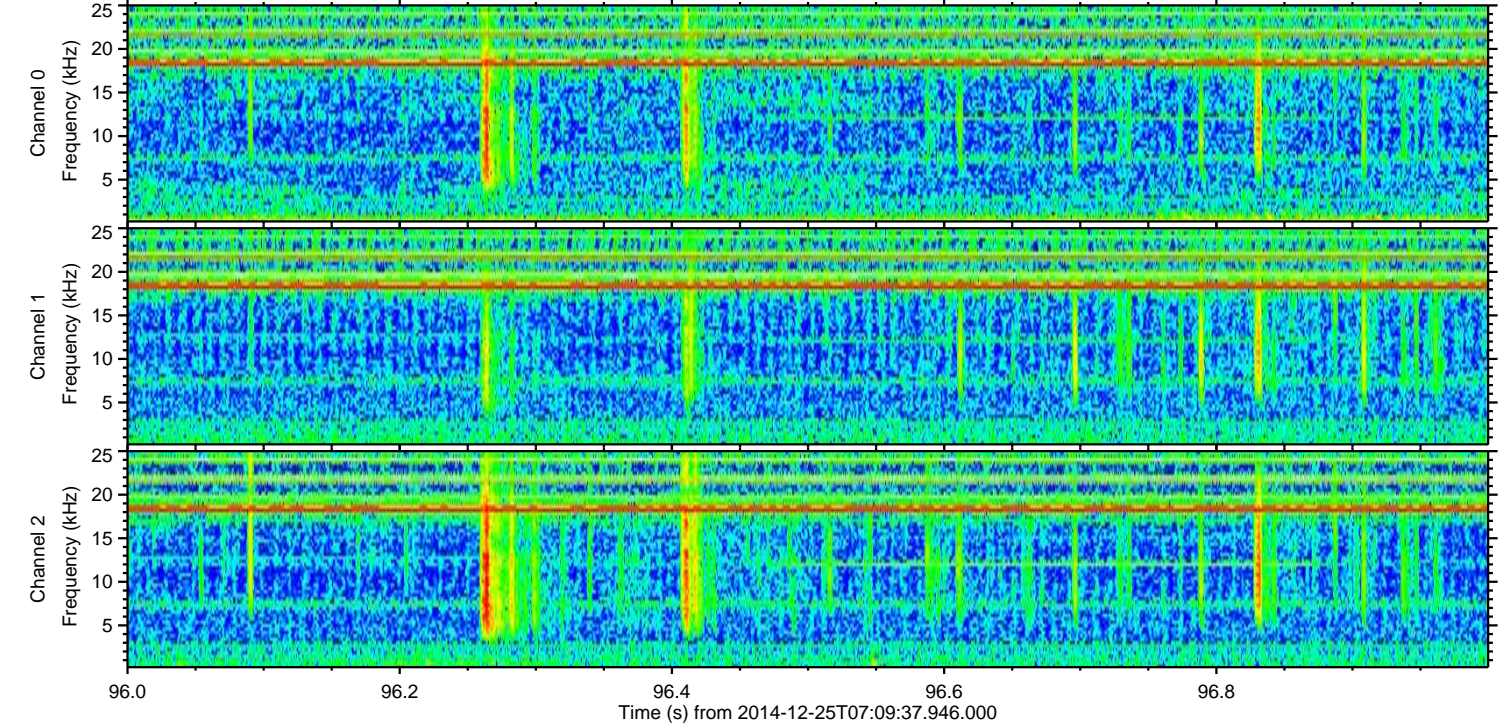
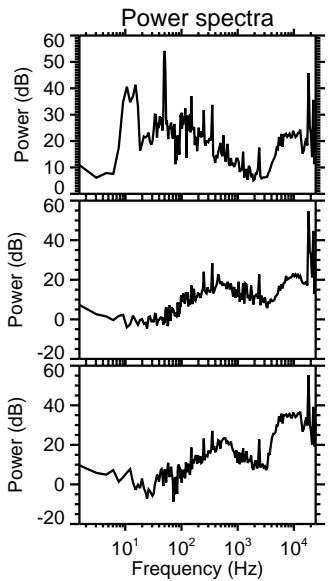
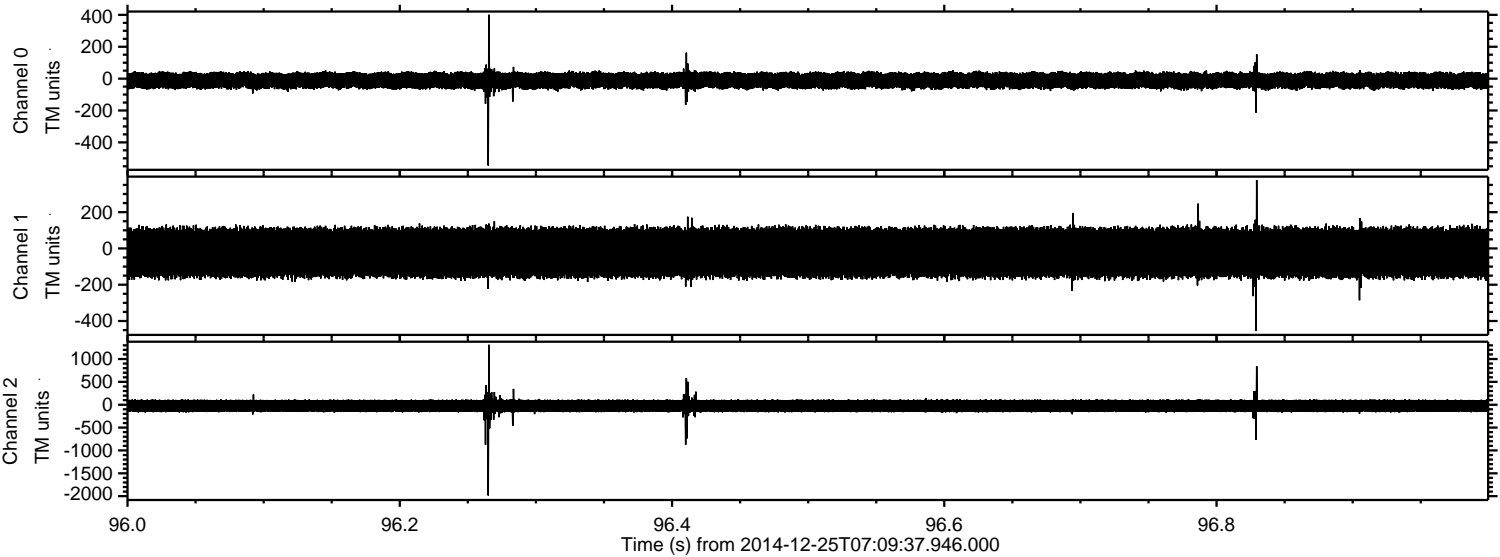



Processed Thu Dec 25 08:19:05 2014 by ELM ver.2012-10-06 from 001\_\_elm20141225\_070936\_\_dat00.bin

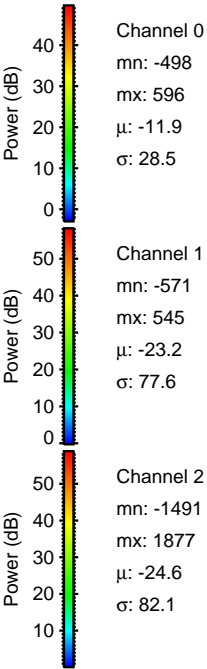
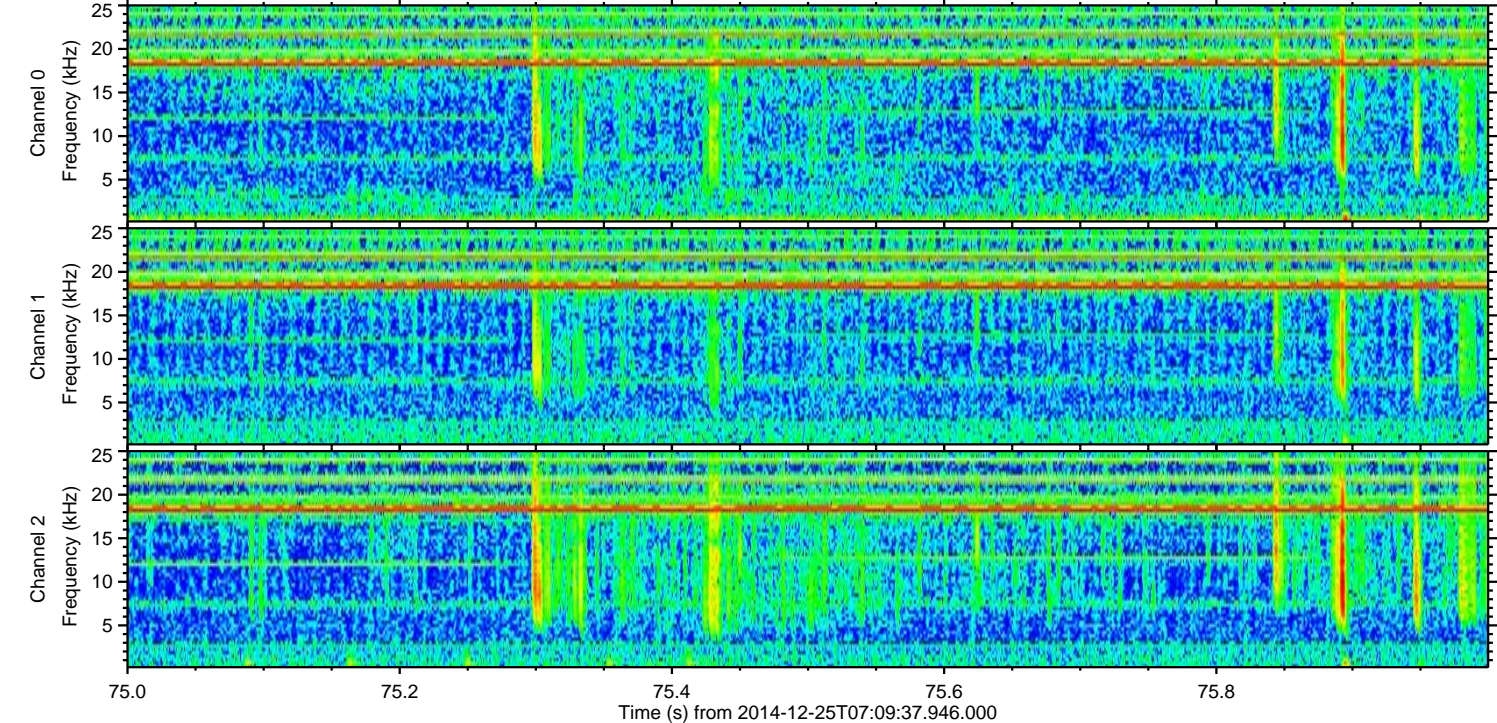
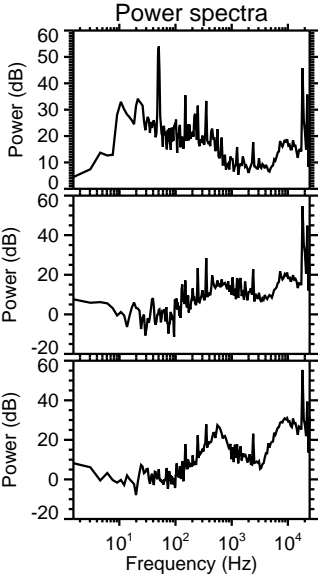
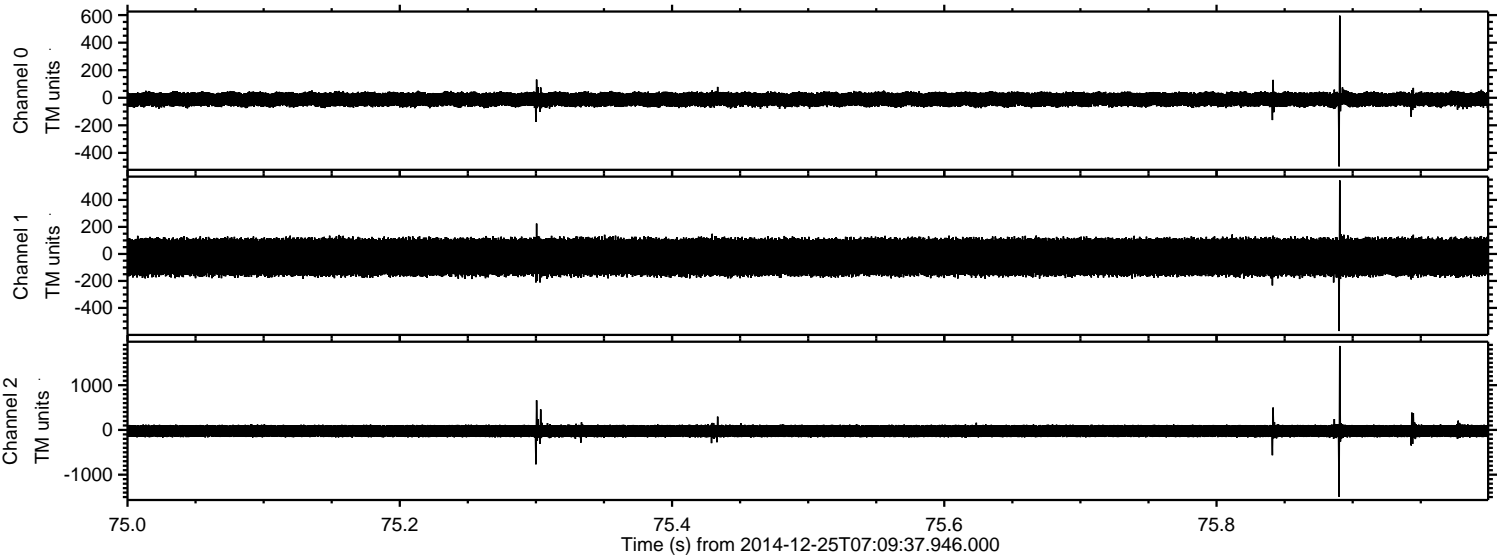



Processed Thu Dec 25 08:19:06 2014 by ELM ver.2012-10-06 from 001\_\_elm20141225\_070936\_\_dat00.bin

