

ELMAVAN 3D WAVEFORMS (Measured data sampled at 50 kHz) 49657 packets of 144 samples from 2014-12-25T05:14:34.443.999.

Processed Thu Dec 25 06:25:23 2014 by ELM ver.2012-10-06 from 001__elm20141225_051433__dat00.bin

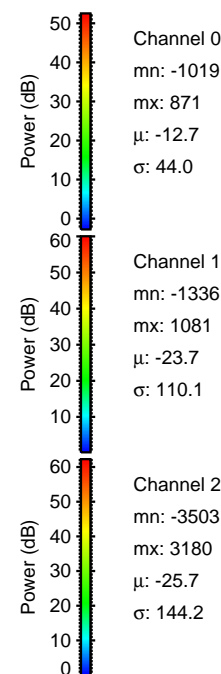
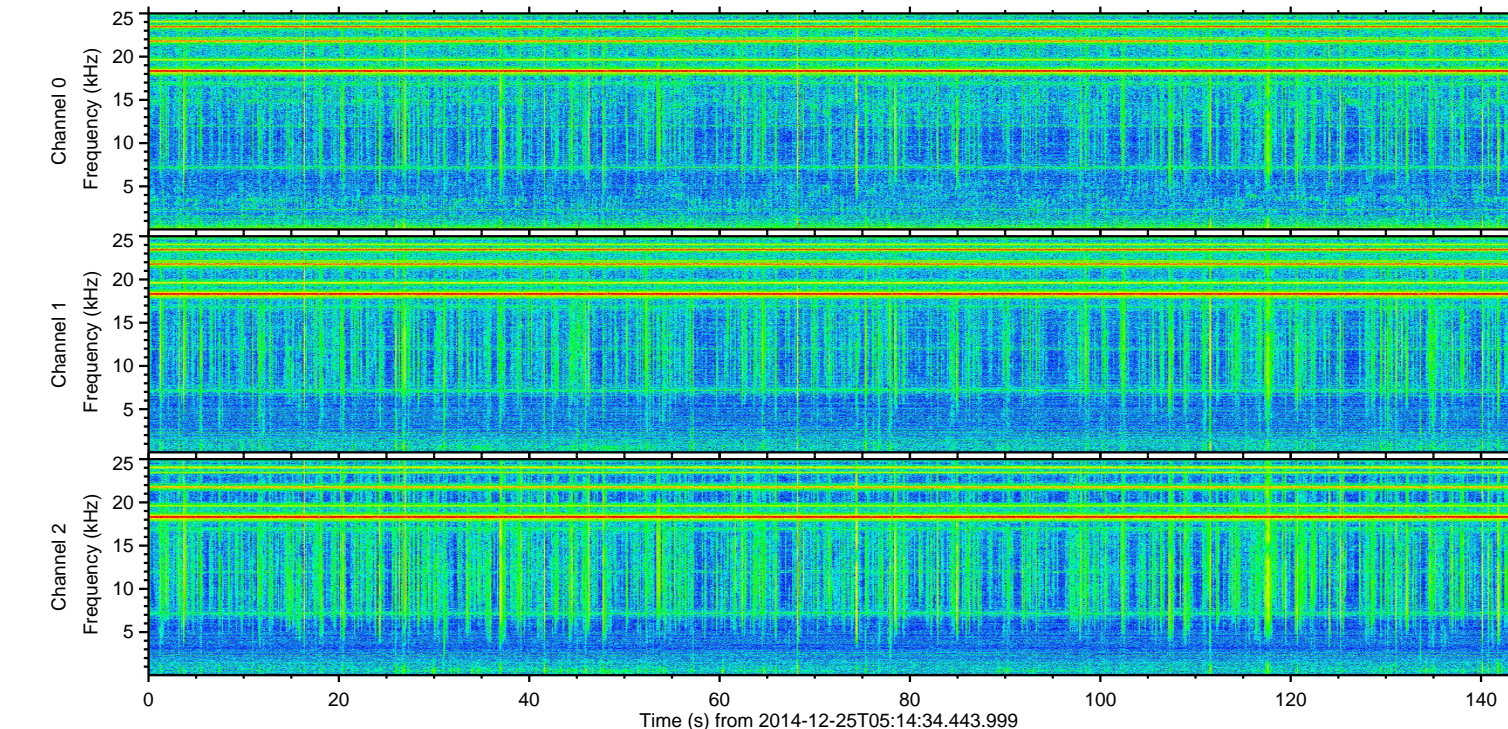
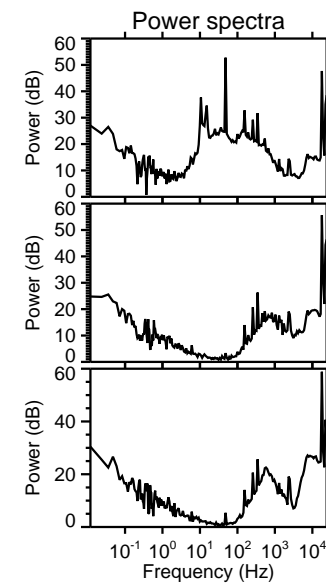
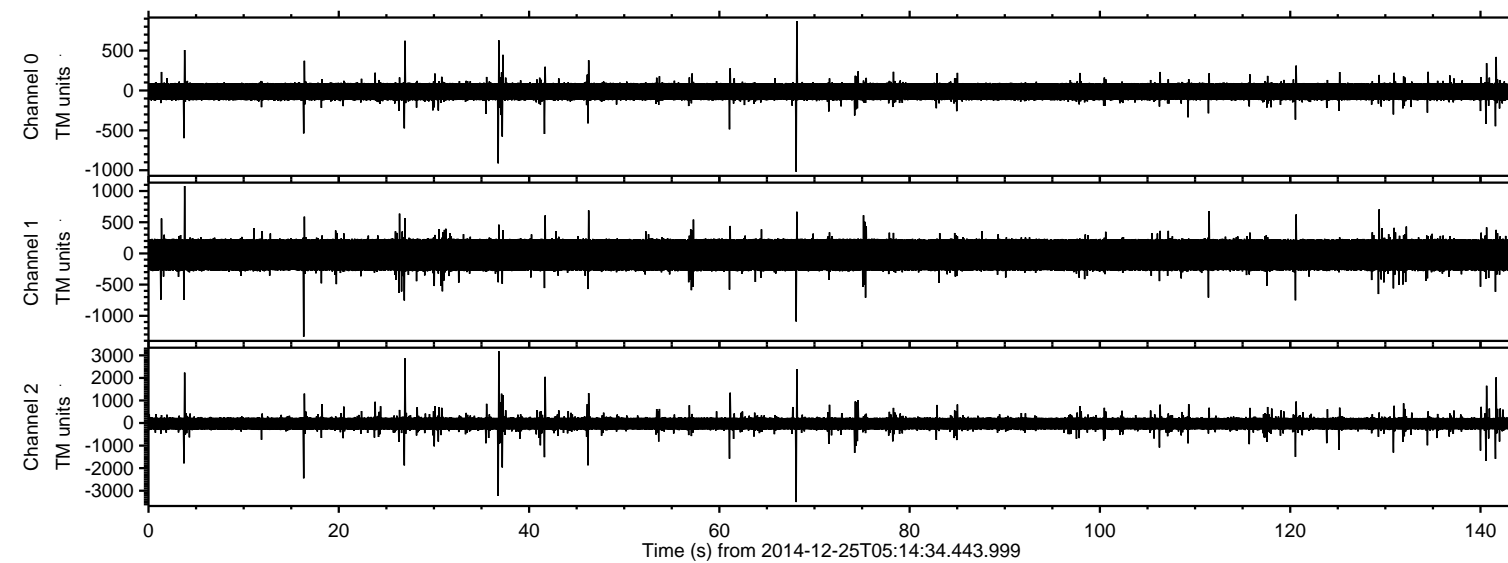

ELMAVAN 3D WAVEFORMS (Measured data sampled at 50 kHz) 49657 packets of 144 samples from 2014-12-25T05:14:34.443.999. Part 69/144

Processed Thu Dec 25 06:25:38 2014 by ELM ver.2012-10-06 from 001__elm20141225_051433__dat00.bin

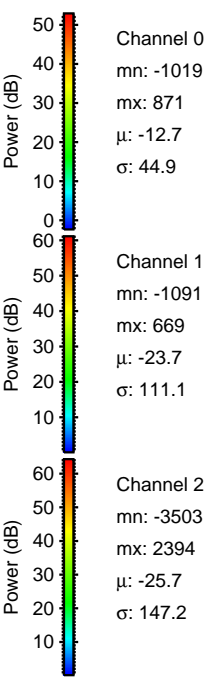
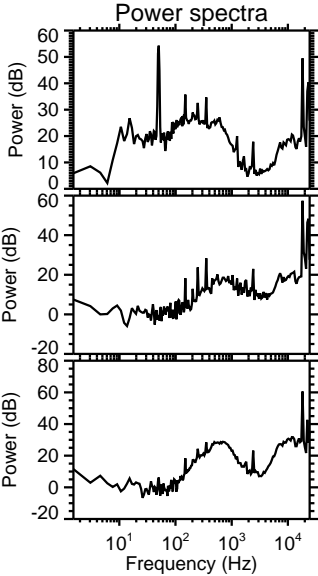
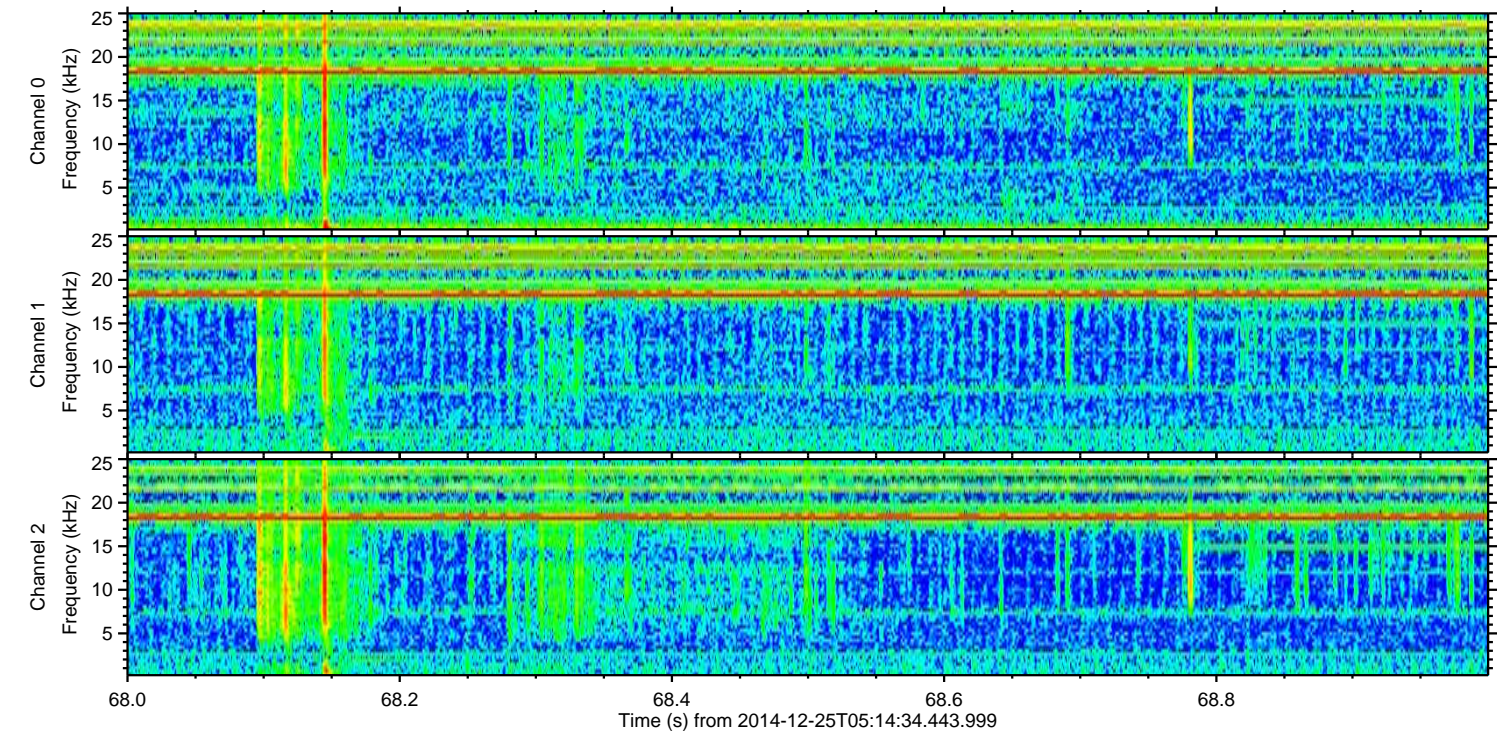
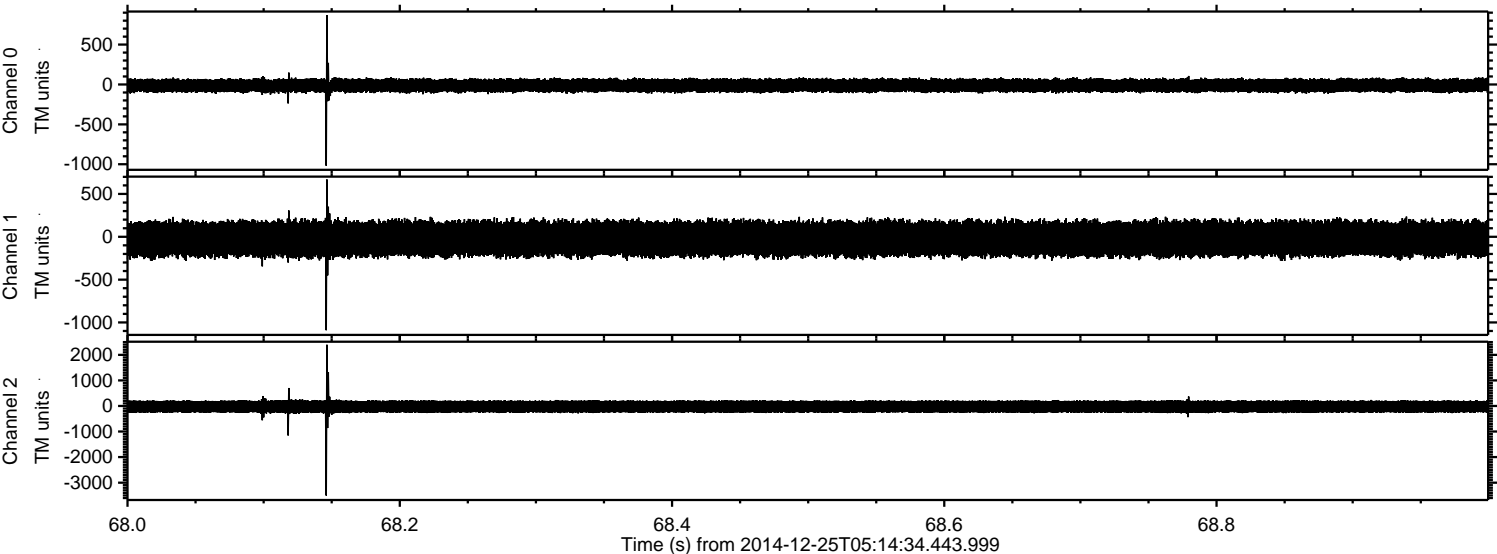

Processed Thu Dec 25 06:25:39 2014 by ELM ver.2012-10-06 from 001__elm20141225_051433__dat00.bin

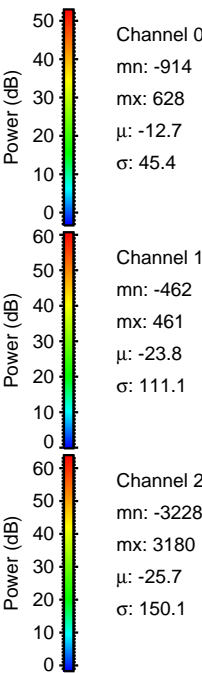
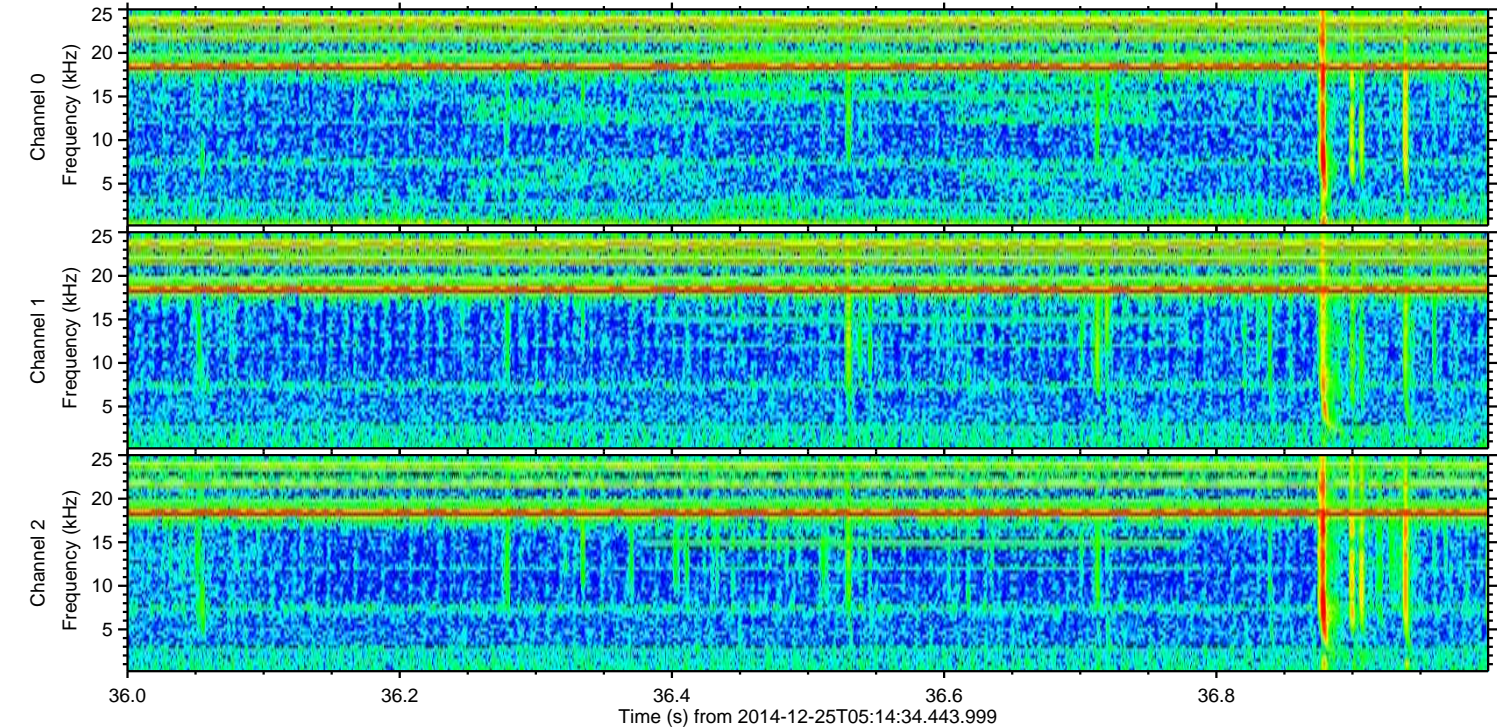
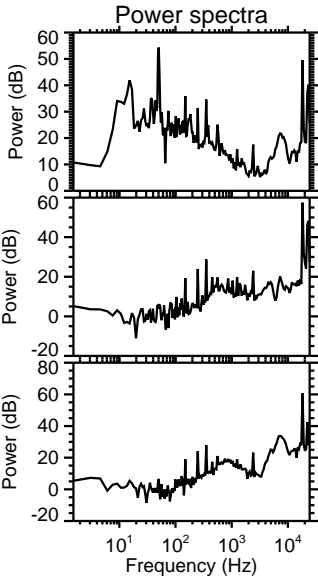
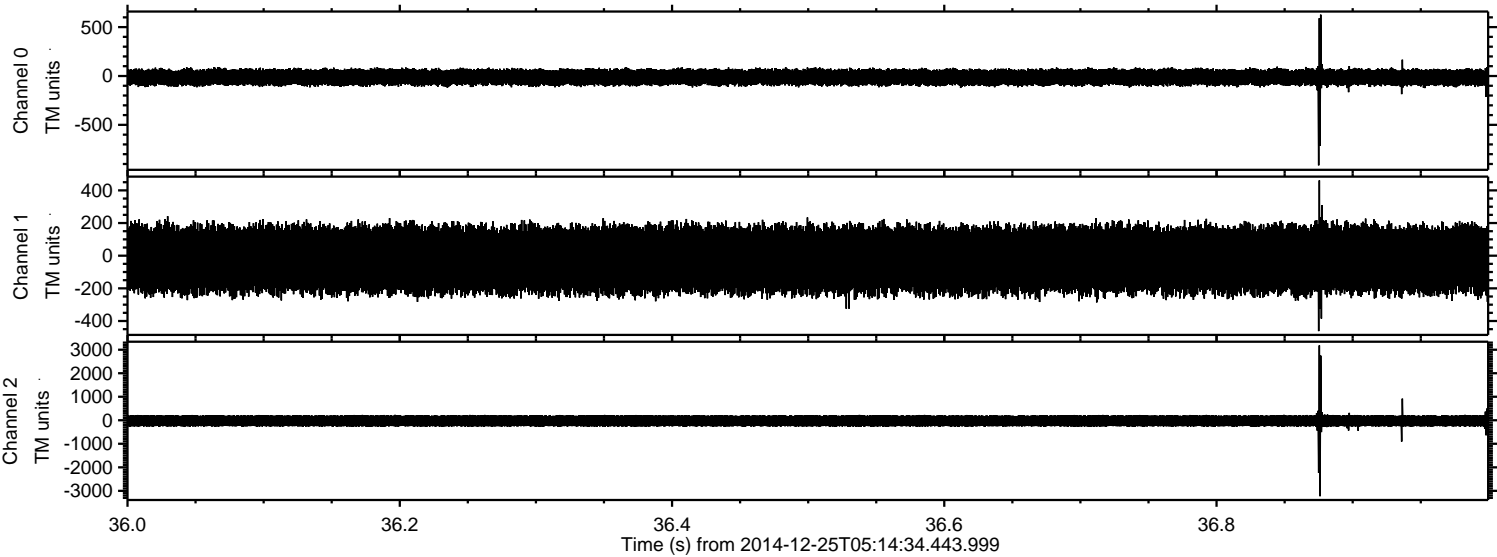

Processed Thu Dec 25 06:25:40 2014 by ELM ver.2012-10-06 from 001__elm20141225_051433__dat00.bin

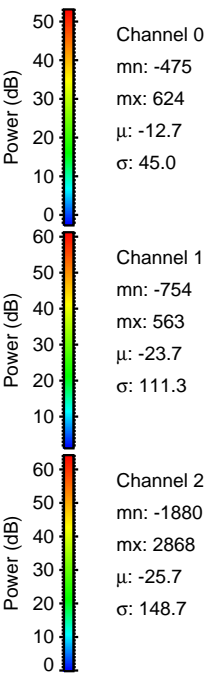
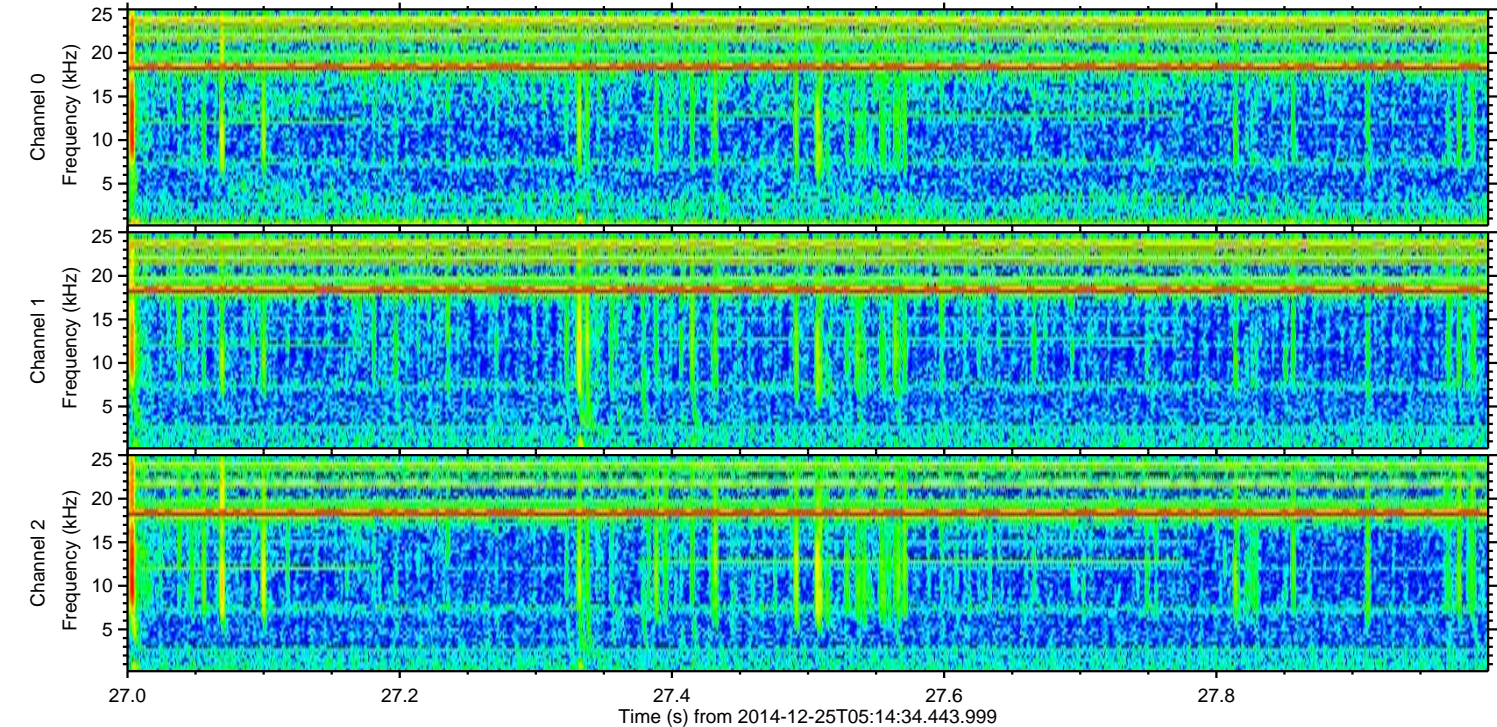
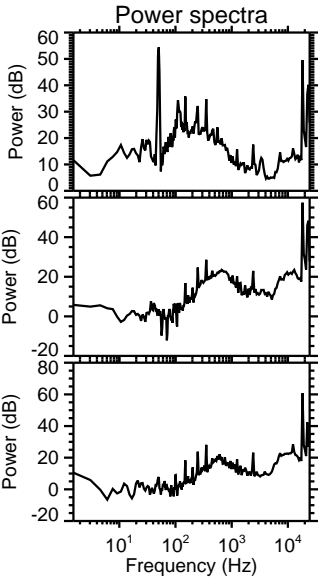
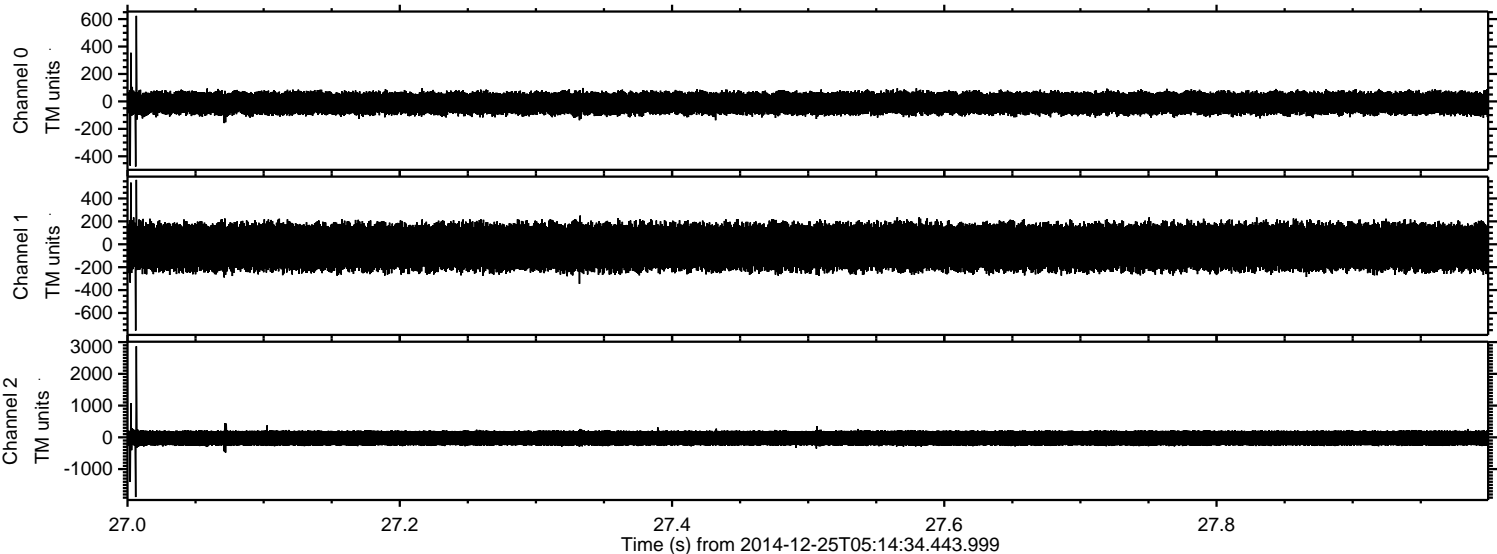

ELMAVAN 3D WAVEFORMS (Measured data sampled at 50 kHz) 49657 packets of 144 samples from 2014-12-25T05:14:34.443.999. Part 17/144

Processed Thu Dec 25 06:25:41 2014 by ELM ver.2012-10-06 from 001__elm20141225_051433__dat00.bin

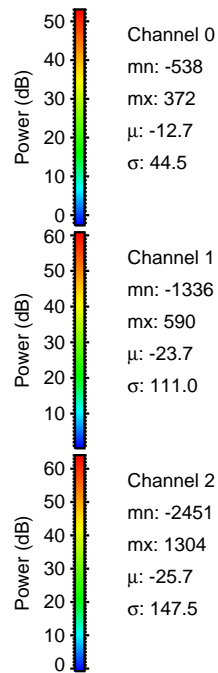
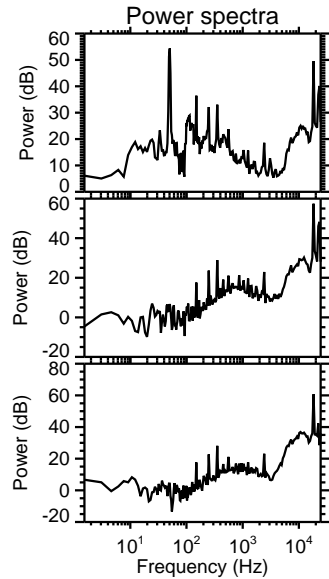
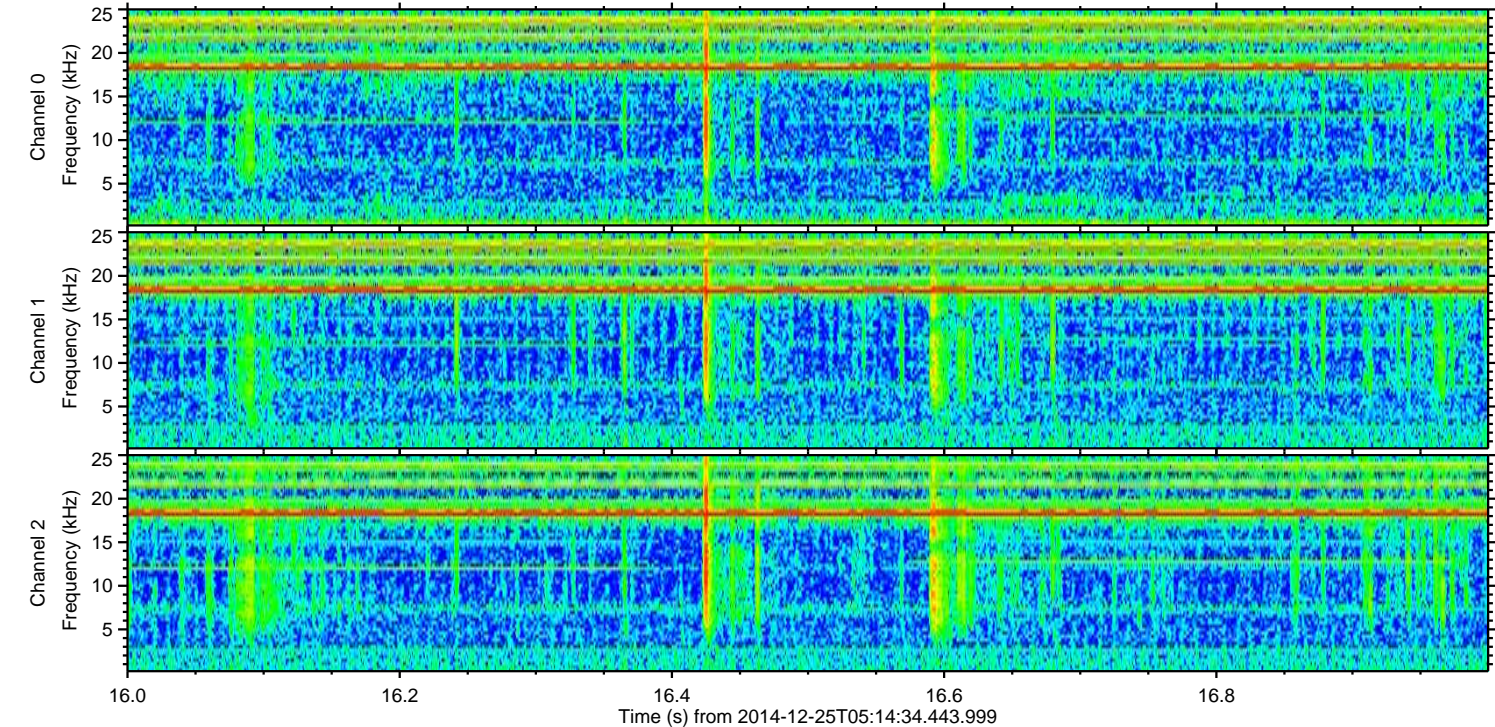
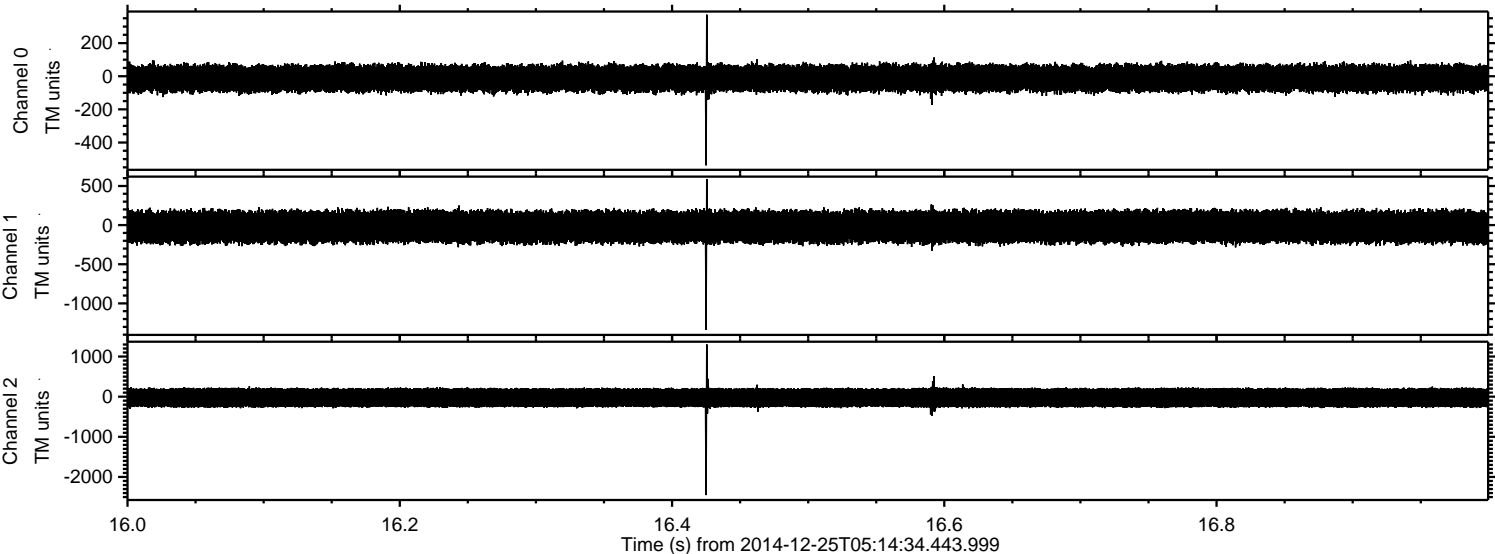

Channel 0
mn: -538
mx: 372
 μ : -12.7
 σ : 44.5

Channel 1
mn: -1336
mx: 590
 μ : -23.7
 σ : 111.0

Channel 2
mn: -2451
mx: 1304
 μ : -25.7
 σ : 147.5

Processed Thu Dec 25 06:25:43 2014 by ELM ver.2012-10-06 from 001__elm20141225_051433__dat00.bin

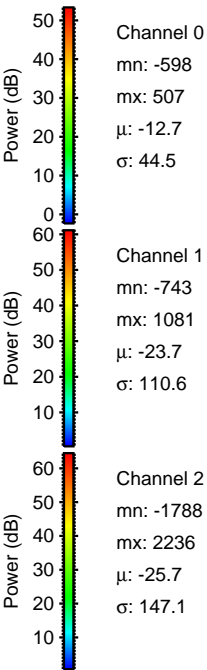
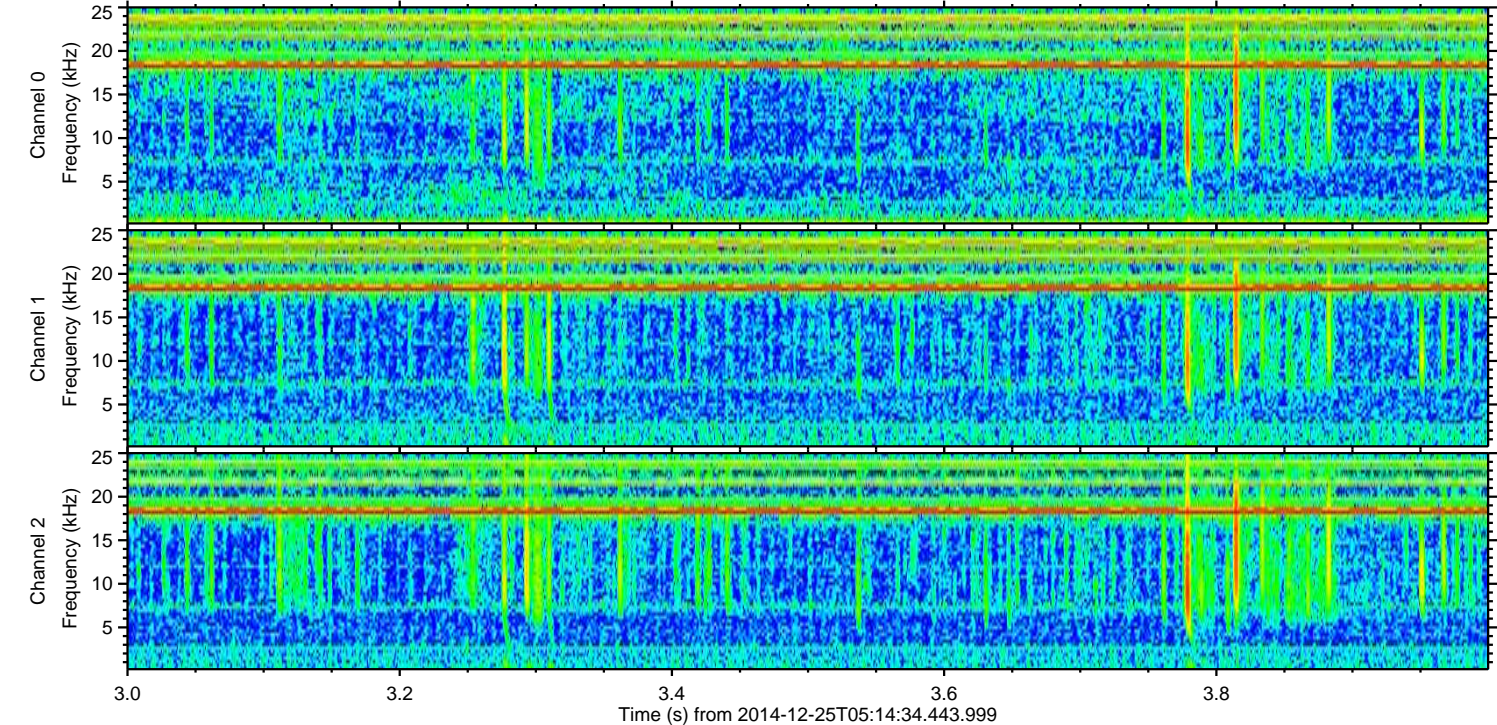
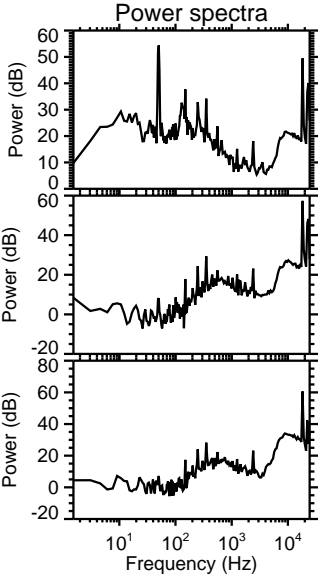
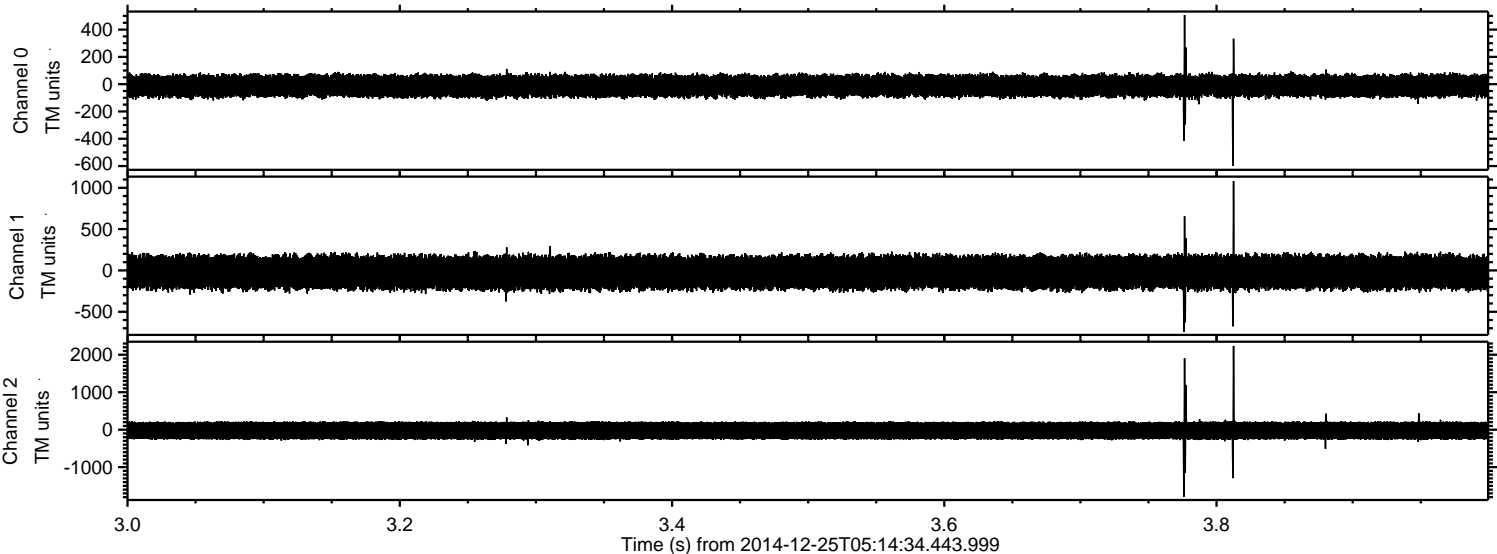

ELMAVAN 3D WAVEFORMS (Measured data sampled at 50 kHz) 49657 packets of 144 samples from 2014-12-25T05:14:34.443.999. Part 42/144

Processed Thu Dec 25 06:25:44 2014 by ELM ver.2012-10-06 from 001__elm20141225_051433__dat00.bin

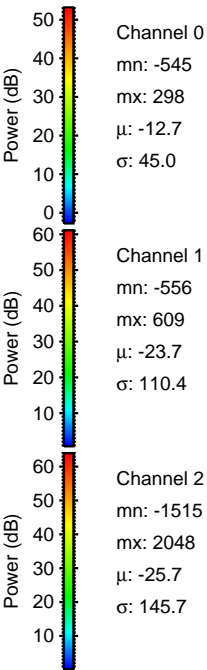
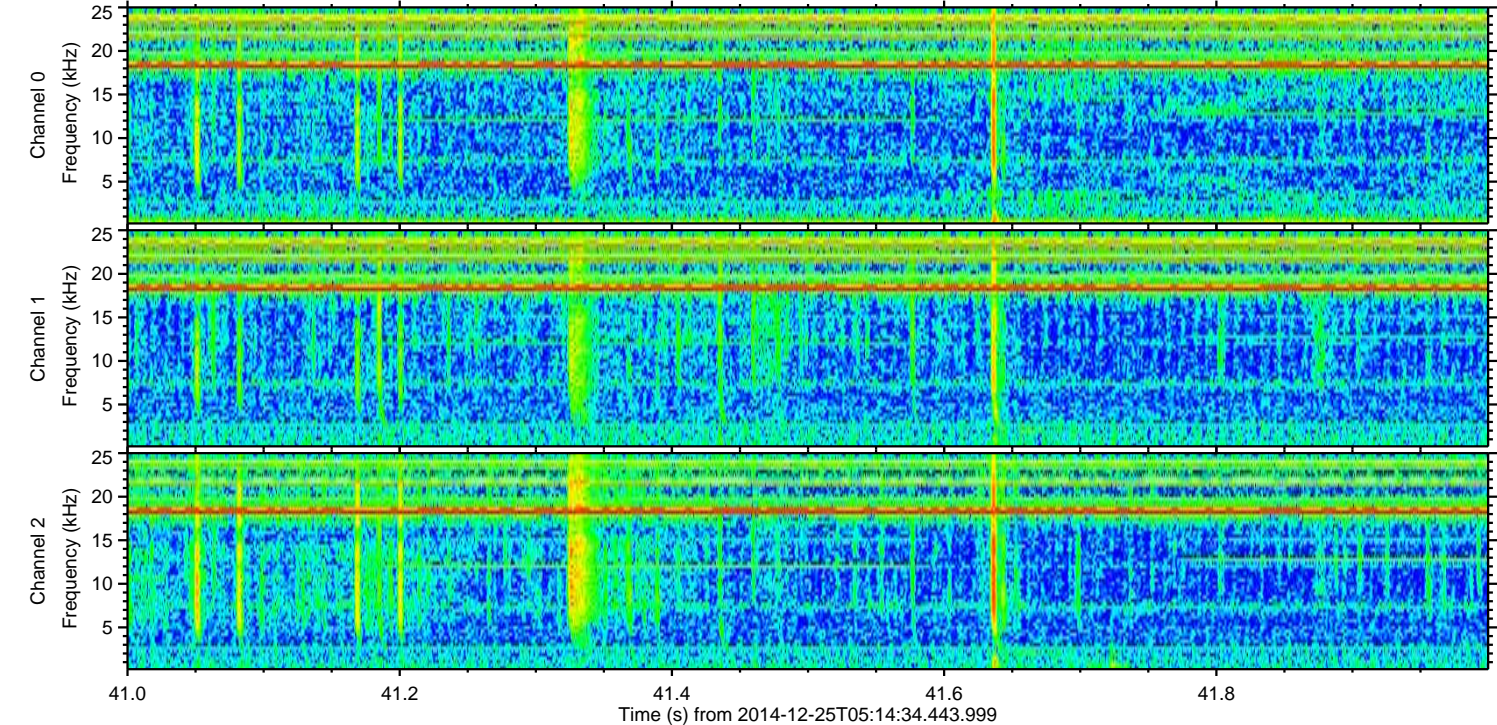
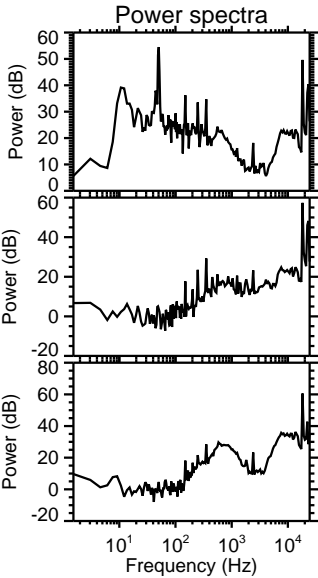
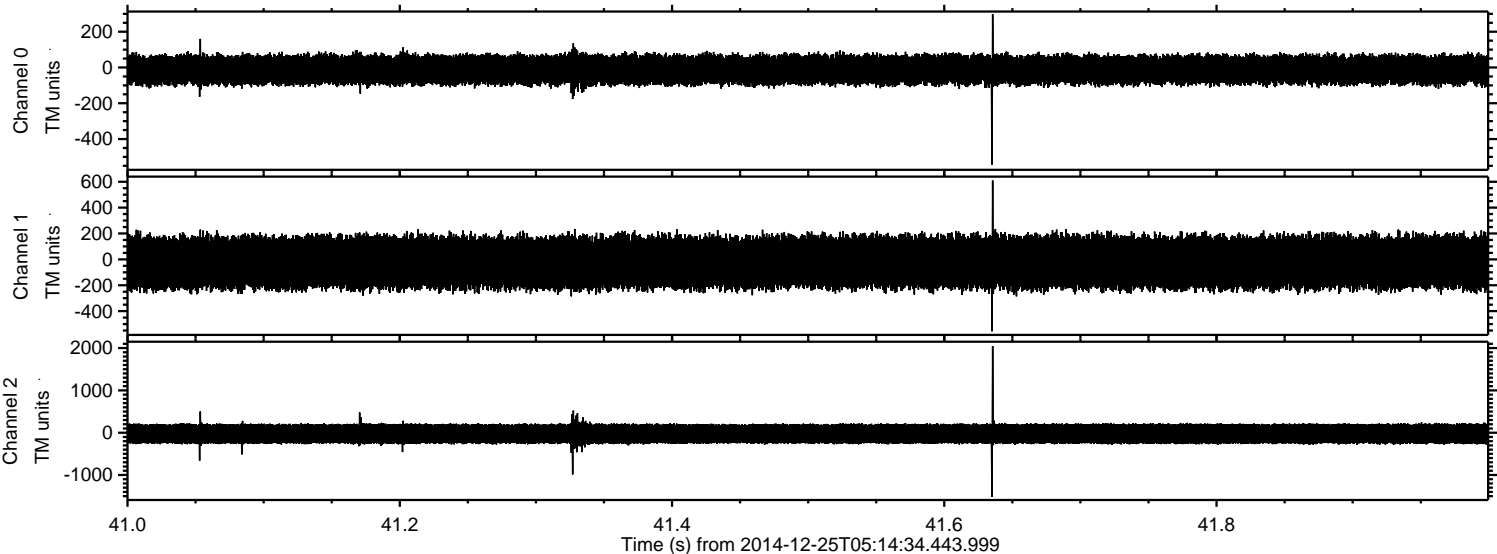

ELMAVAN 3D WAVEFORMS (Measured data sampled at 50 kHz) 49657 packets of 144 samples from 2014-12-25T05:14:34.443.999. Part 142/144

Processed Thu Dec 25 06:25:45 2014 by ELM ver.2012-10-06 from 001__elm20141225_051433__dat00.bin

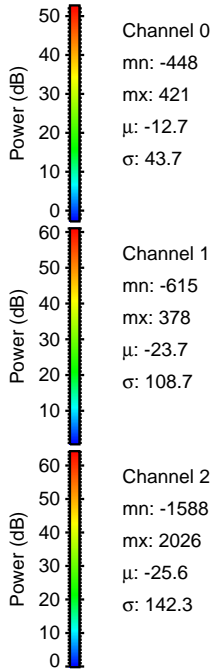
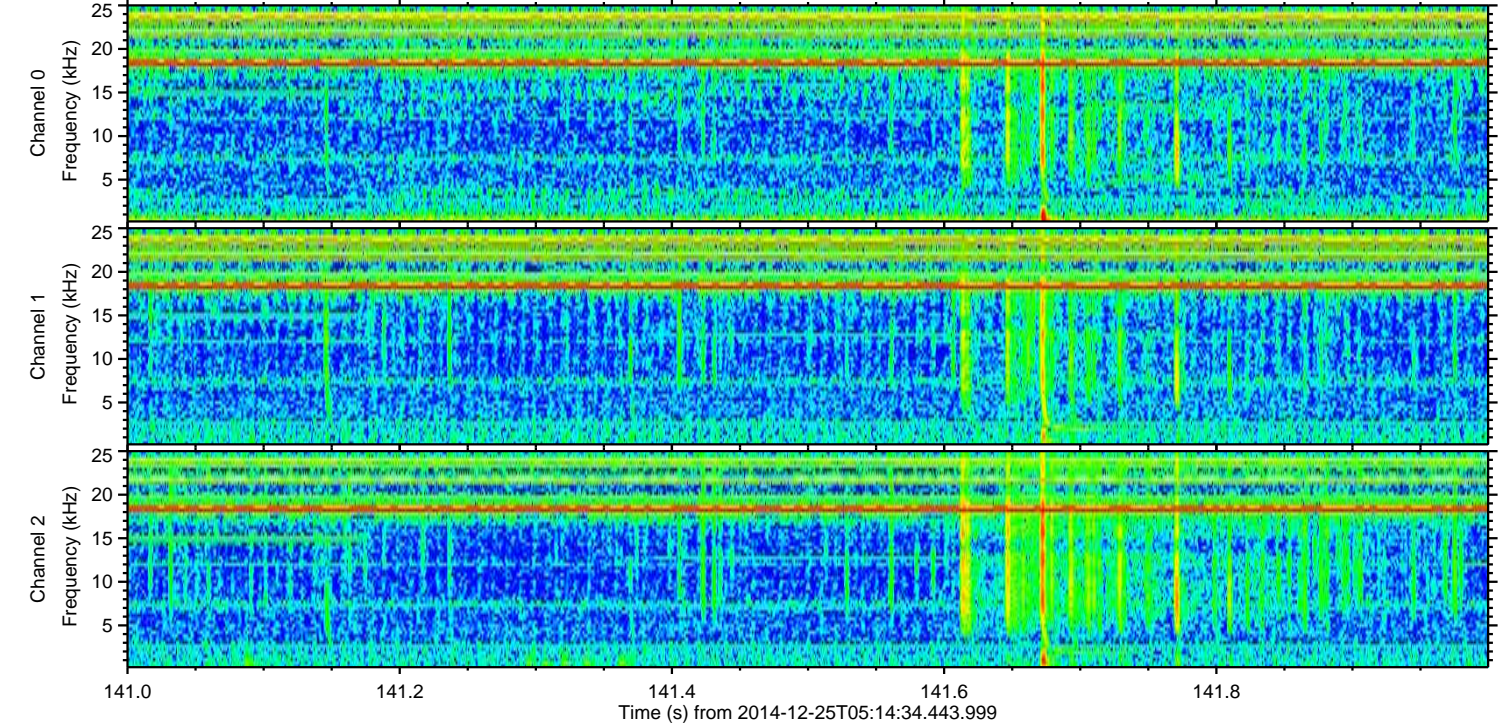
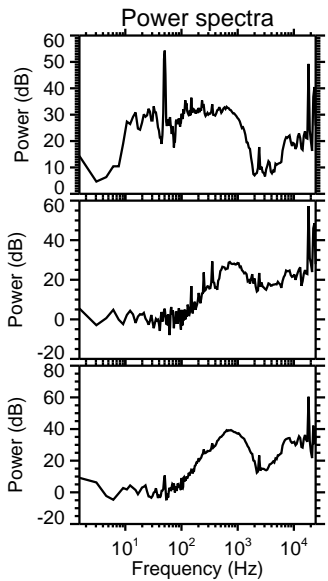
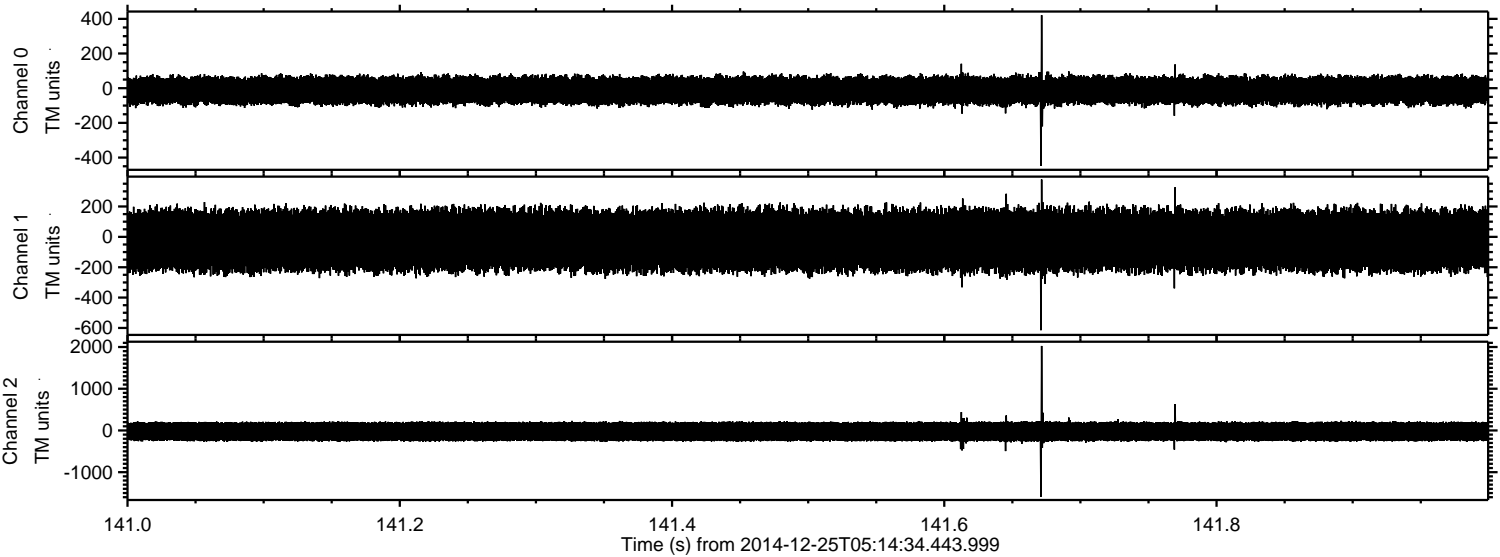

Processed Thu Dec 25 06:25:46 2014 by ELM ver.2012-10-06 from 001__elm20141225_051433__dat00.bin

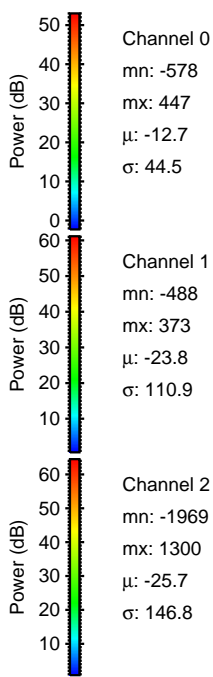
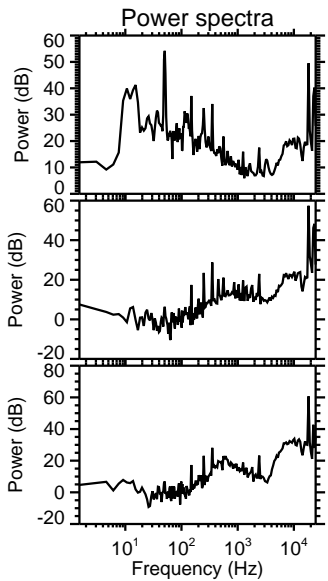
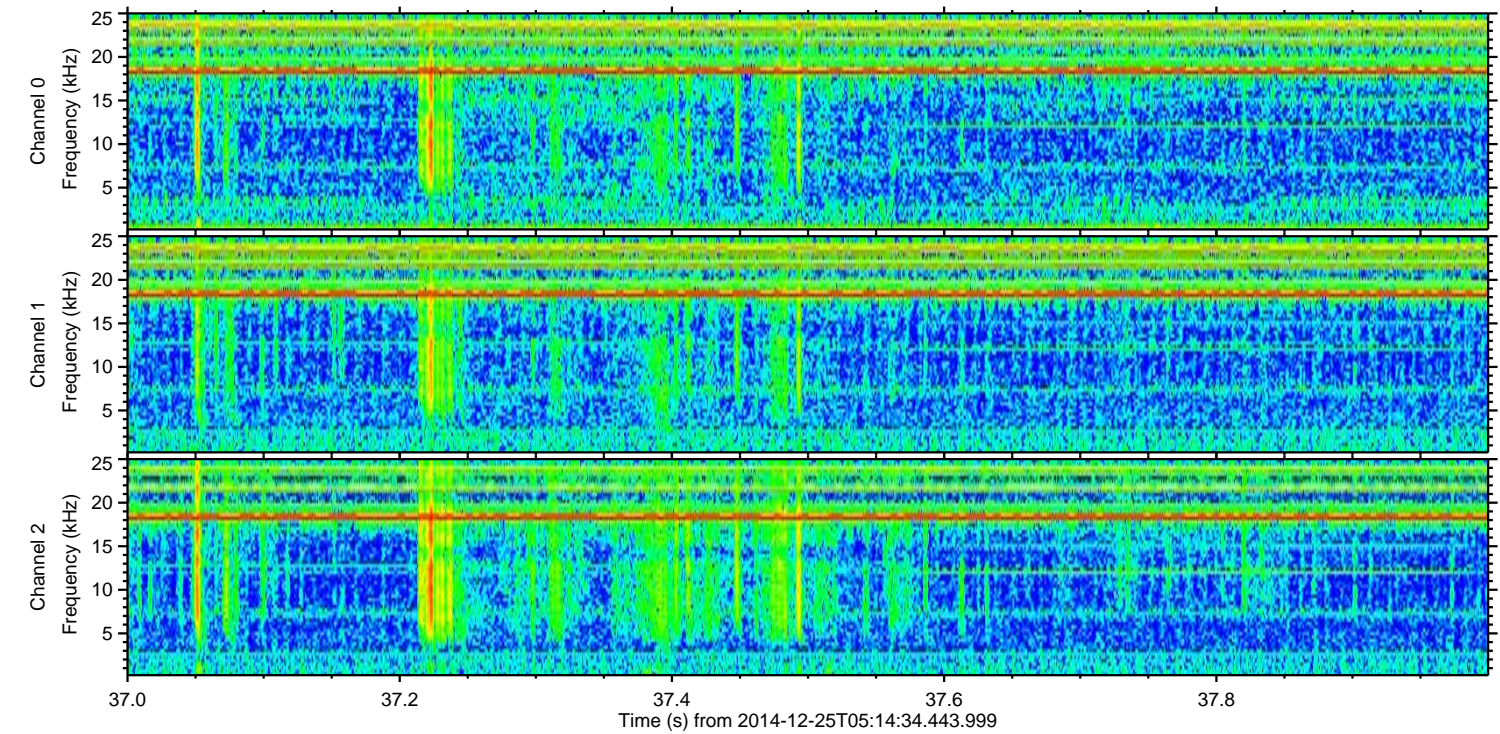
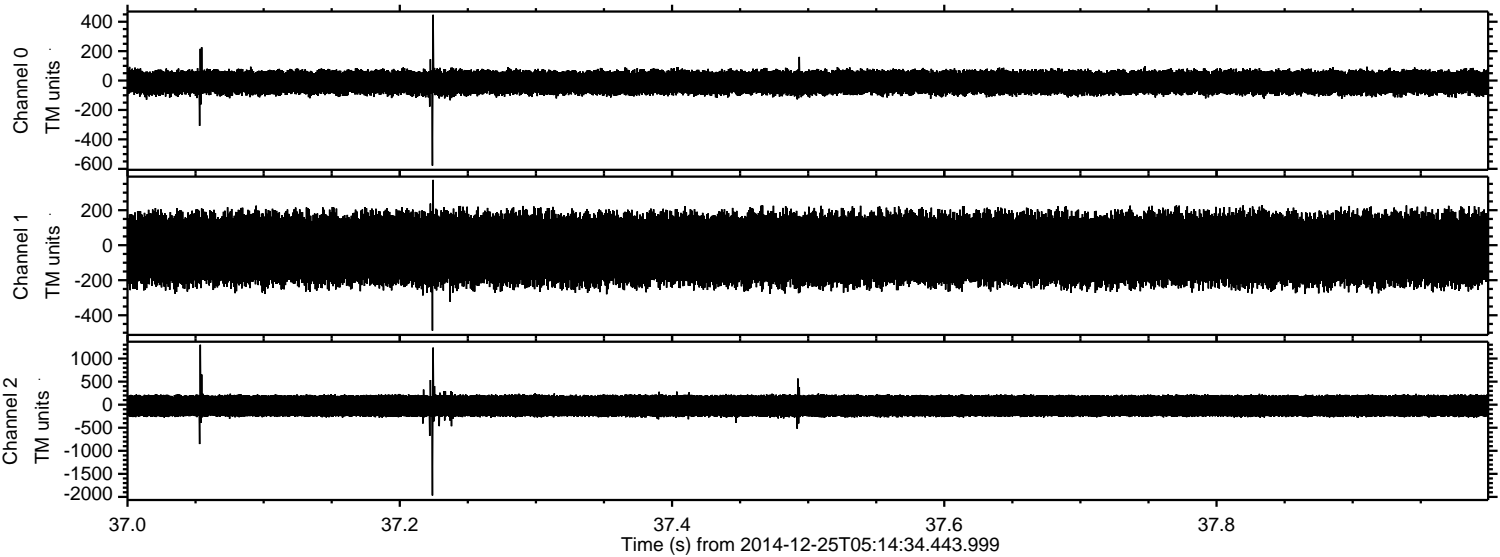

Channel 0
mn: -578
mx: 447
 μ : -12.7
 σ : 44.5

Channel 1
mn: -488
mx: 373
 μ : -23.8
 σ : 110.9

Channel 2
mn: -1969
mx: 1300
 μ : -25.7
 σ : 146.8

Processed Thu Dec 25 06:25:47 2014 by ELM ver.2012-10-06 from 001__elm20141225_051433__dat00.bin

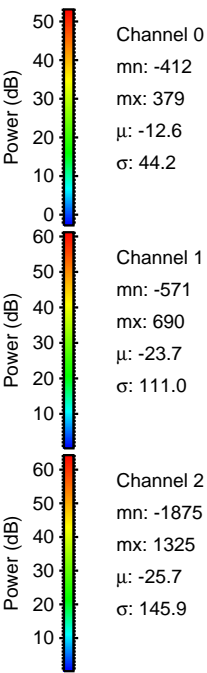
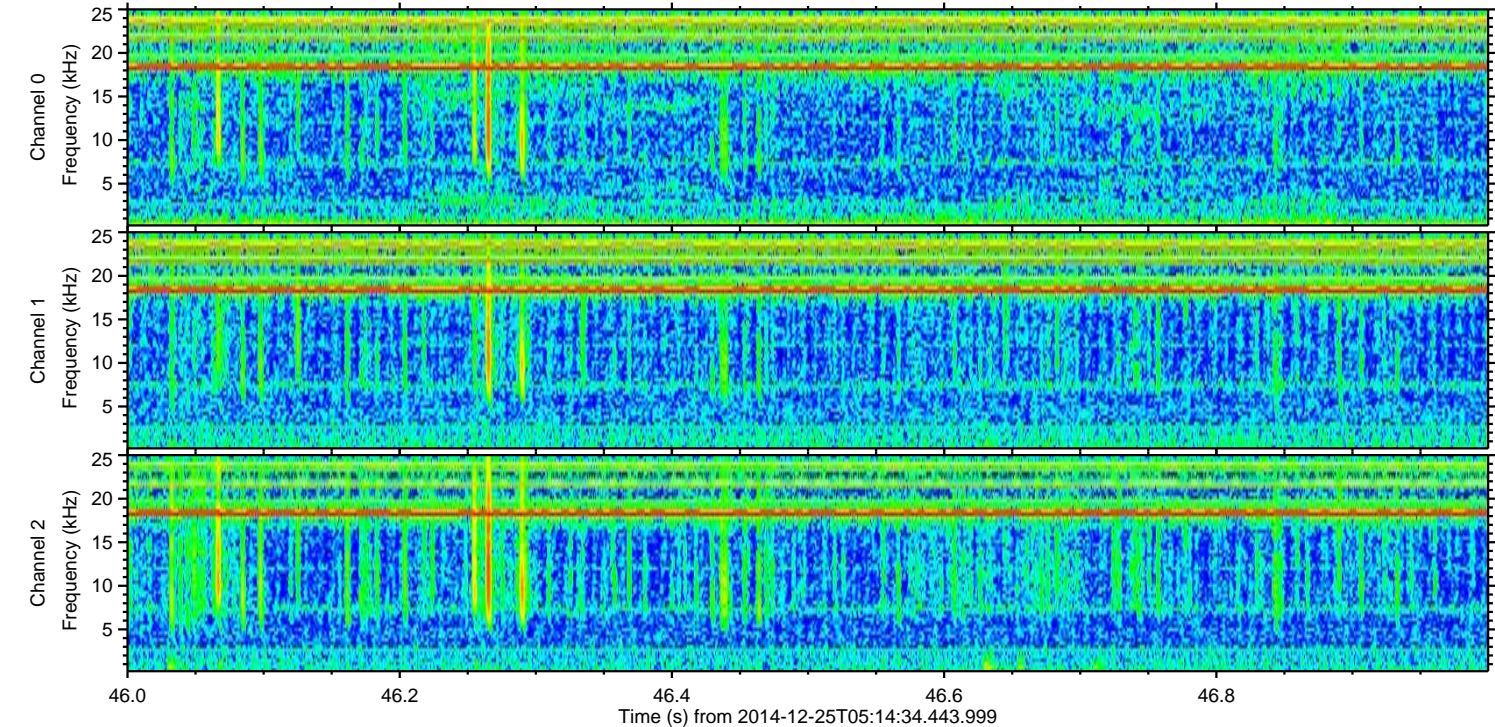
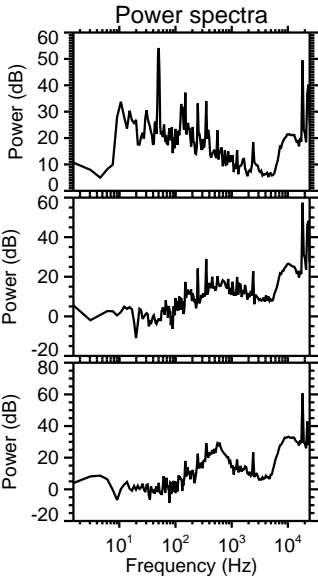
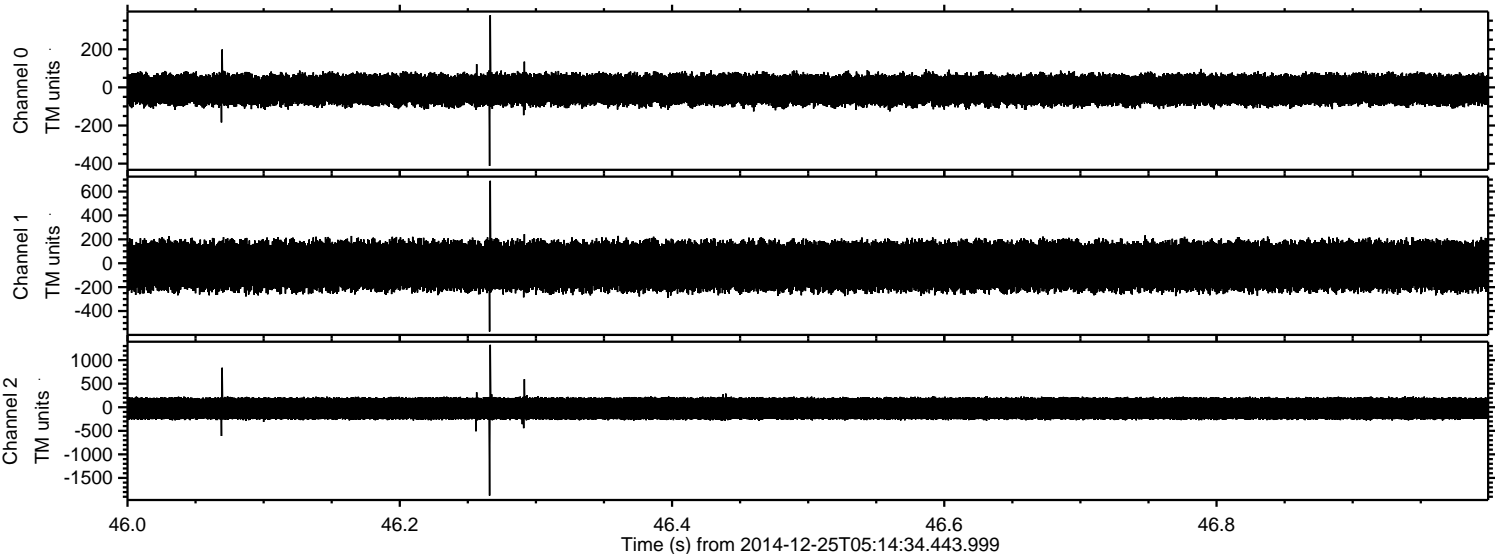

Processed Thu Dec 25 06:25:49 2014 by ELM ver.2012-10-06 from 001__elm20141225_051433__dat00.bin

