

# ELMAVAN 3D WAVEFORMS (Measured data sampled at 50 kHz) 49755 packets of 144 samples from 2014-12-25T03:39:31.558.999.

Processed Thu Dec 25 04:47:32 2014 by ELM ver.2012-10-06 from 001\_\_elm20141225\_033930\_\_dat00.bin

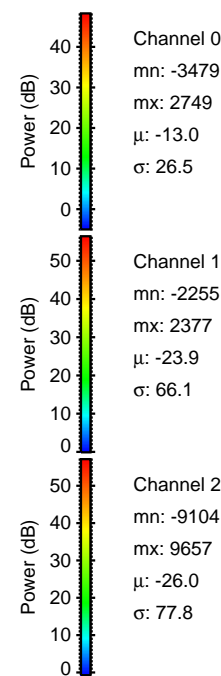

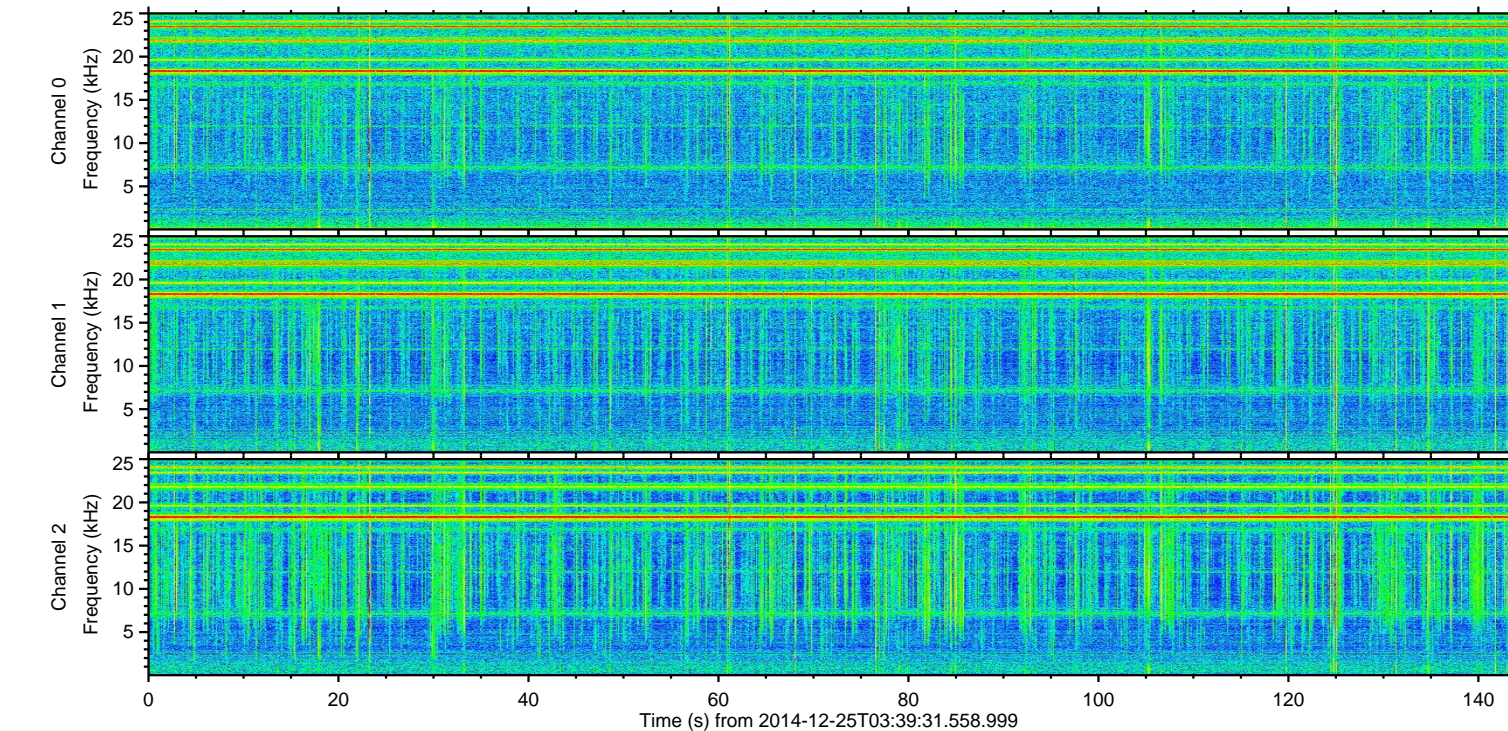
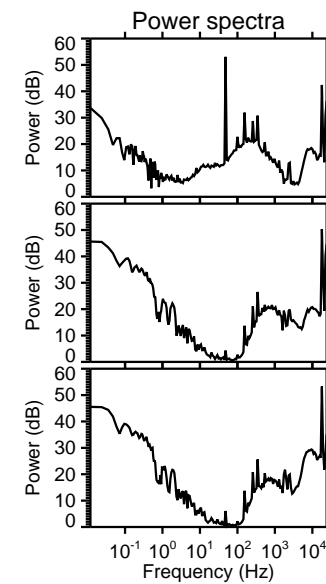
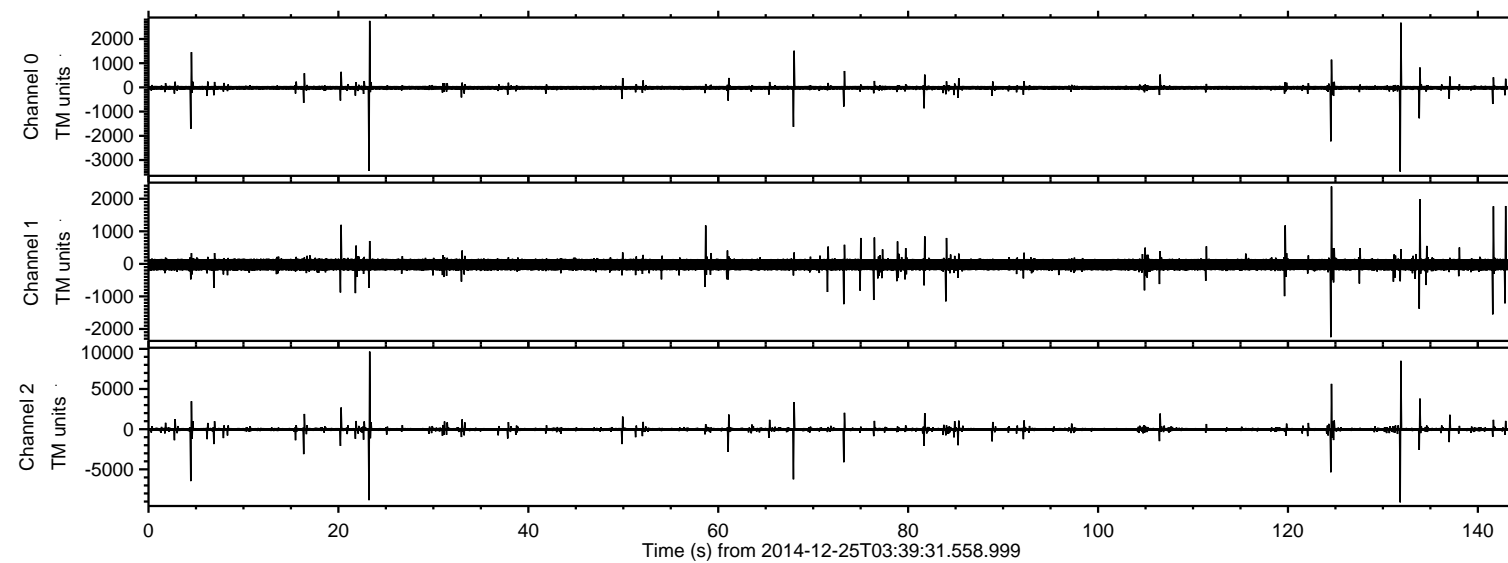

ELMAVAN 3D WAVEFORMS (Measured data sampled at 50 kHz) 49755 packets of 144 samples from 2014-12-25T03:39:31.558.999. Part 24/144

Processed Thu Dec 25 04:47:44 2014 by ELM ver.2012-10-06 from 001\_\_elm20141225\_033930\_\_dat00.bin

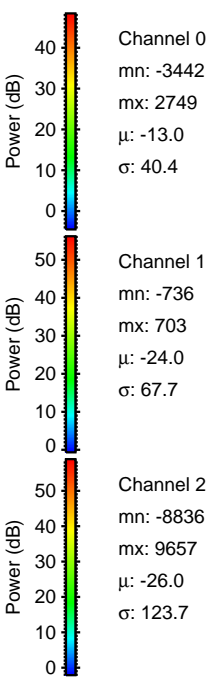
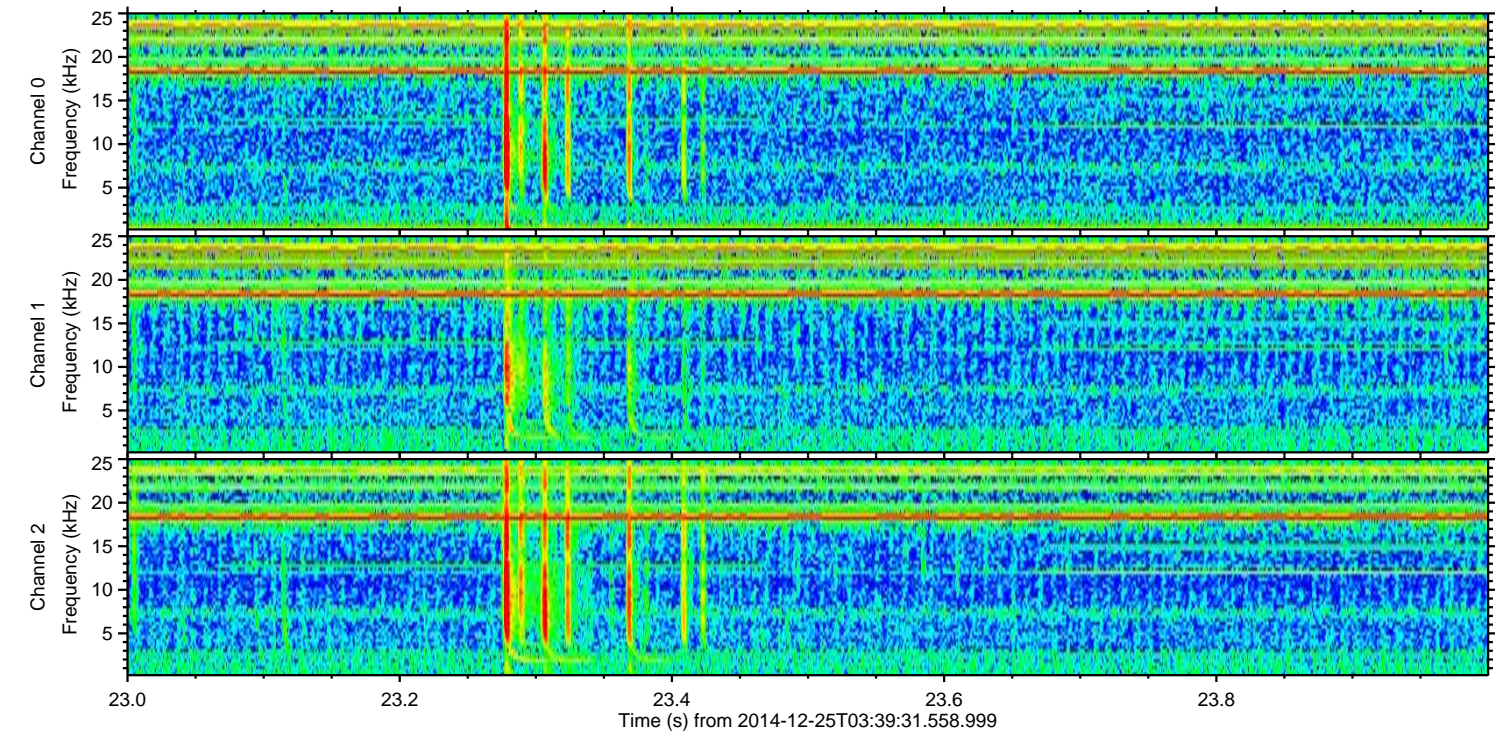
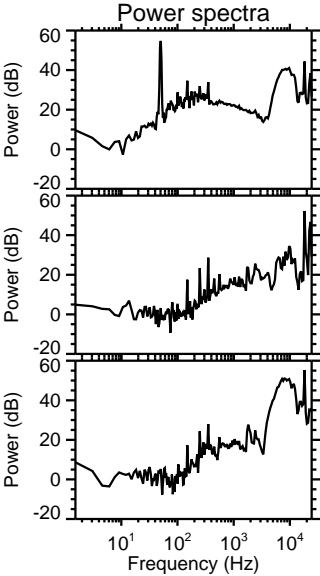
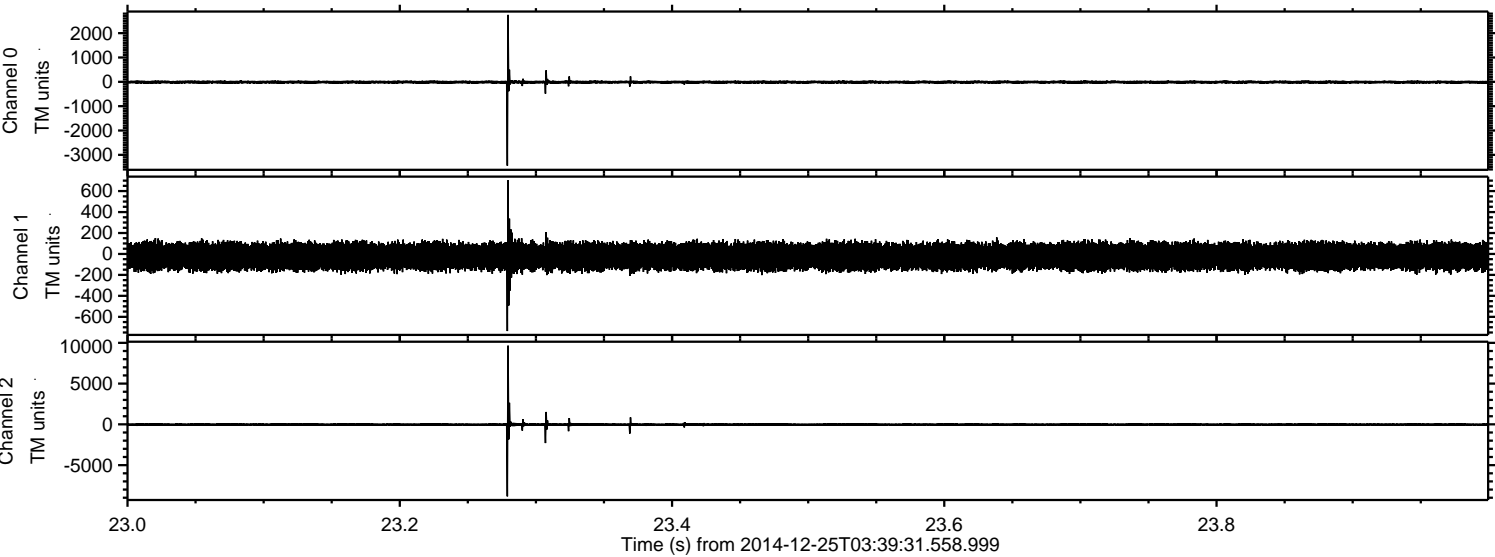

Channel 0  
mn: -3442  
mx: 2749  
 $\mu$ : -13.0  
 $\sigma$ : 40.4

Channel 1  
mn: -736  
mx: 703  
 $\mu$ : -24.0  
 $\sigma$ : 67.7

Channel 2  
mn: -8836  
mx: 9657  
 $\mu$ : -26.0  
 $\sigma$ : 123.7



ELMAVAN 3D WAVEFORMS (Measured data sampled at 50 kHz) 49755 packets of 144 samples from 2014-12-25T03:39:31.558.999. Part 132/144

Processed Thu Dec 25 04:47:45 2014 by ELM ver.2012-10-06 from 001\_\_elm20141225\_033930\_\_dat00.bin

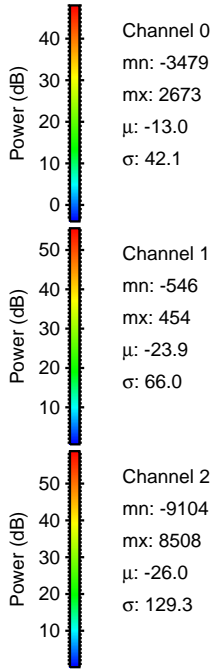
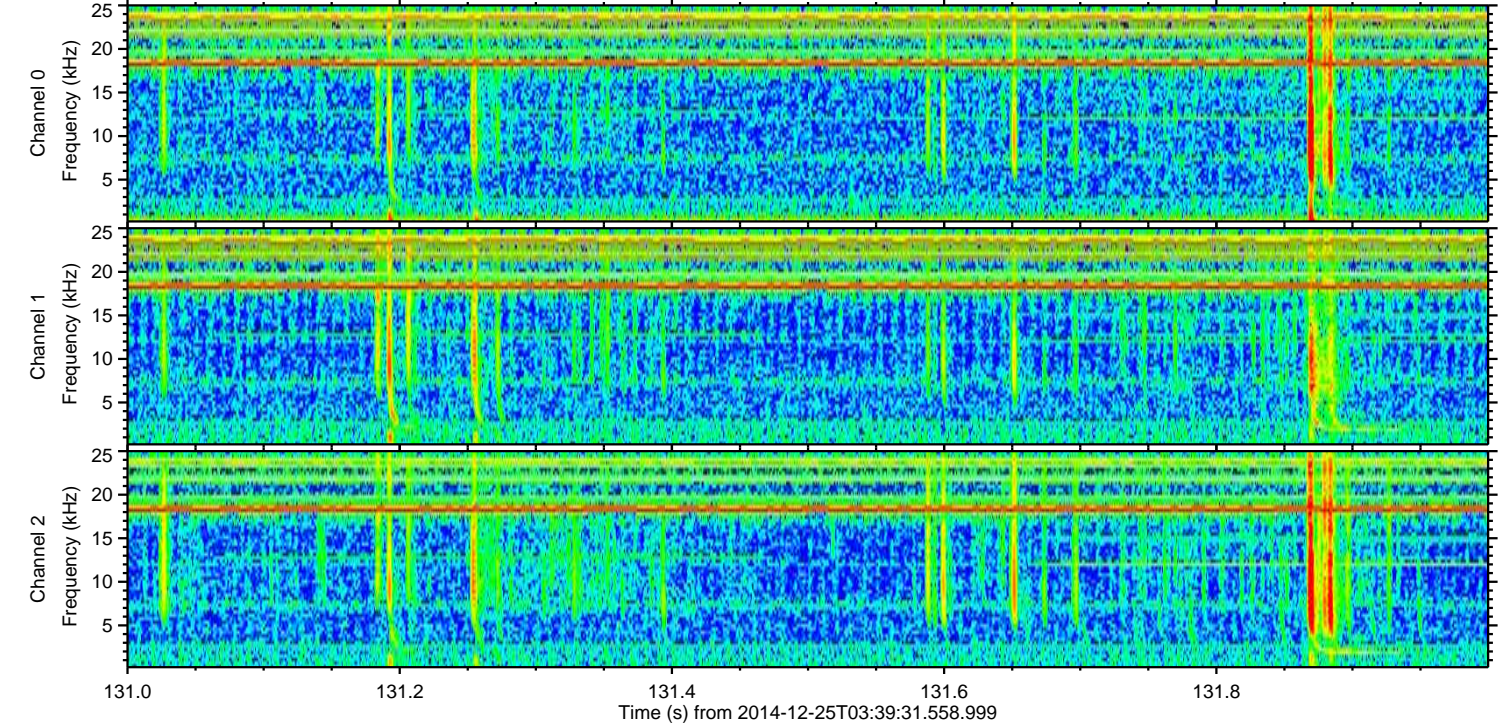
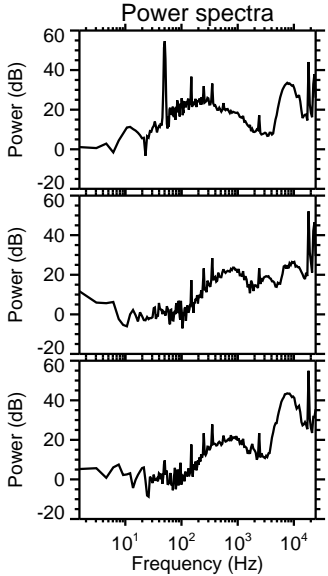
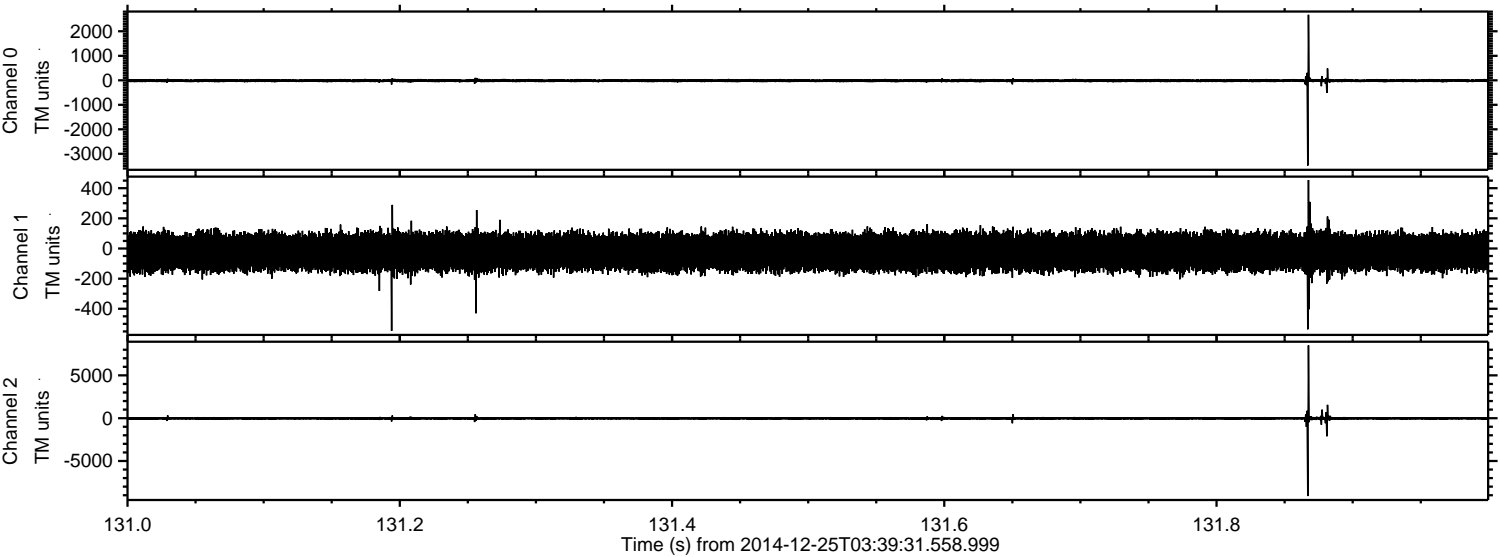

Channel 0  
mn: -3479  
mx: 2673  
 $\mu$ : -13.0  
 $\sigma$ : 42.1

Channel 1  
mn: -546  
mx: 454  
 $\mu$ : -23.9  
 $\sigma$ : 66.0

Channel 2  
mn: -9104  
mx: 8508  
 $\mu$ : -26.0  
 $\sigma$ : 129.3



ELMAVAN 3D WAVEFORMS (Measured data sampled at 50 kHz) 49755 packets of 144 samples from 2014-12-25T03:39:31.558.999. Part 5/144

Processed Thu Dec 25 04:47:46 2014 by ELM ver.2012-10-06 from 001\_\_elm20141225\_033930\_\_dat00.bin

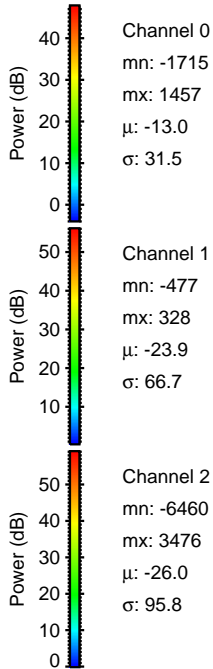
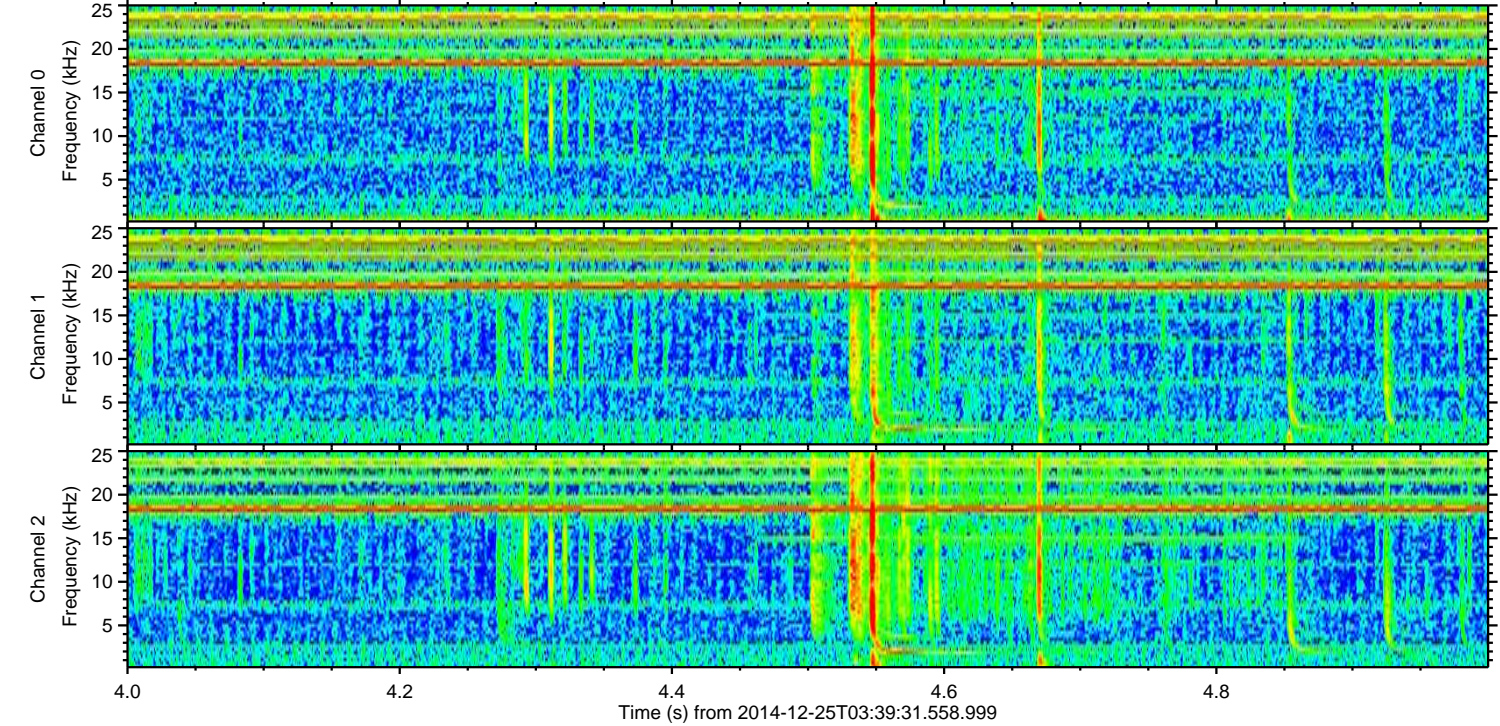
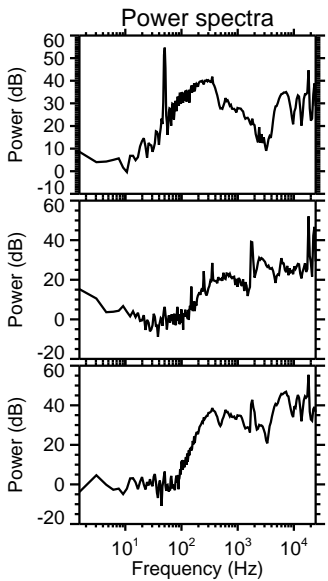
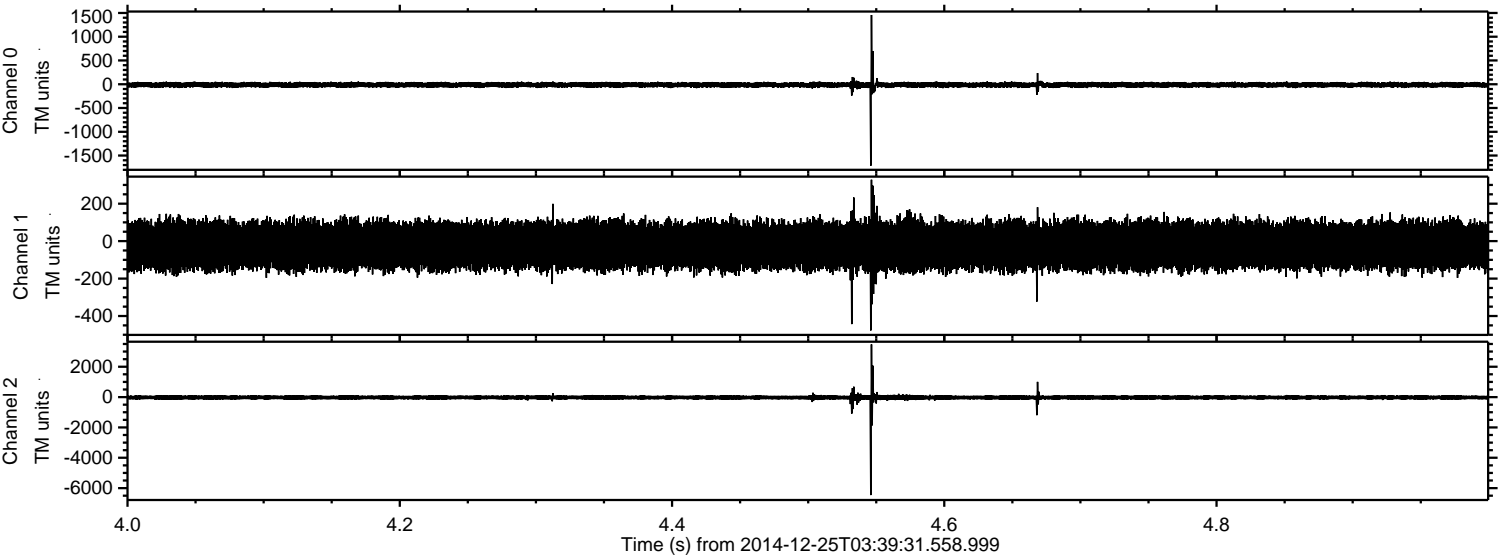

Channel 0  
mn: -1715  
mx: 1457  
 $\mu$ : -13.0  
 $\sigma$ : 31.5

Channel 1  
mn: -477  
mx: 328  
 $\mu$ : -23.9  
 $\sigma$ : 66.7

Channel 2  
mn: -6460  
mx: 3476  
 $\mu$ : -26.0  
 $\sigma$ : 95.8



Processed Thu Dec 25 04:47:47 2014 by ELM ver.2012-10-06 from 001\_\_elm20141225\_033930\_\_dat00.bin

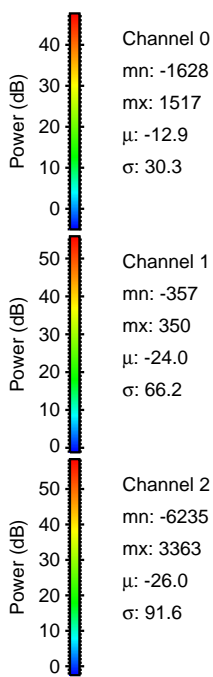
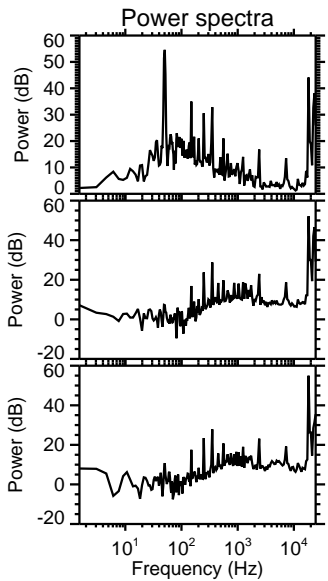
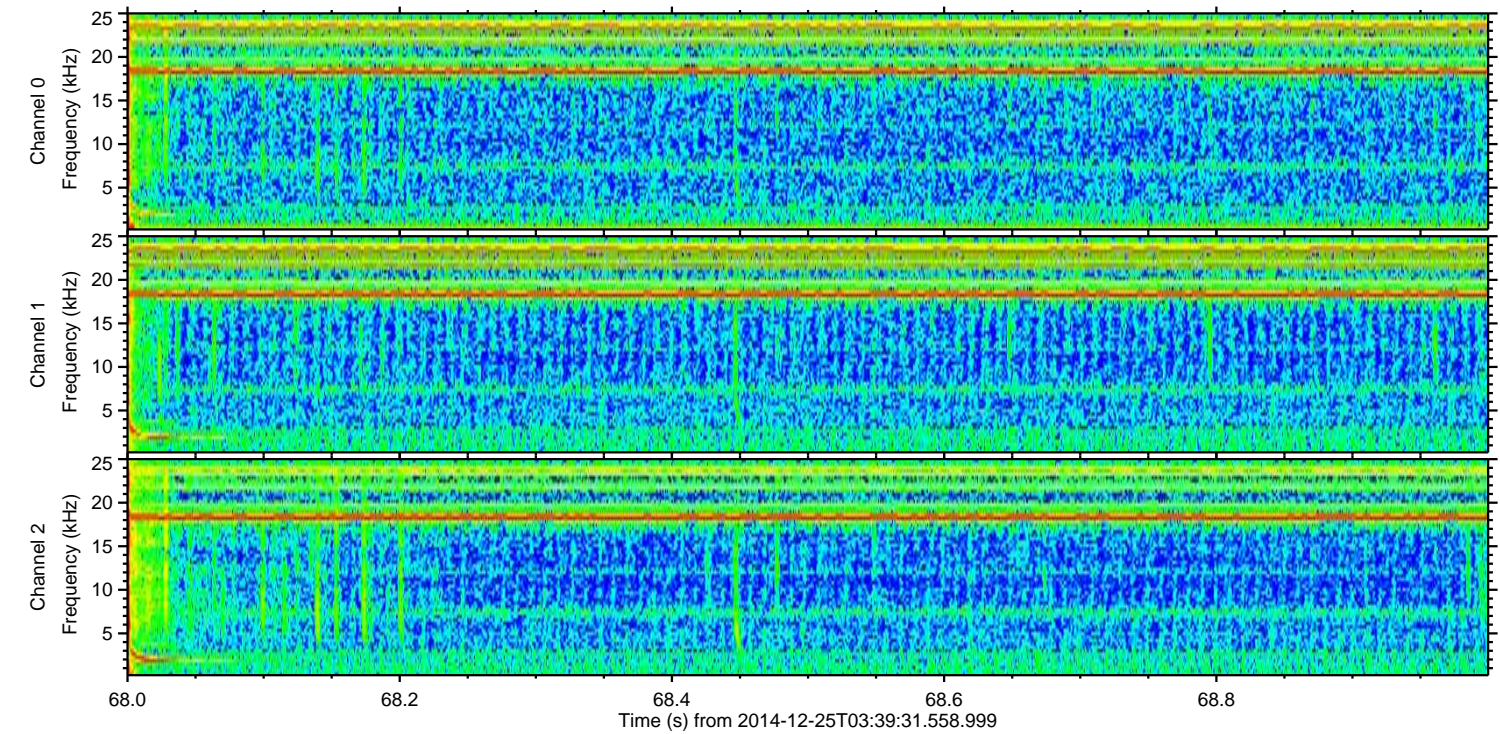
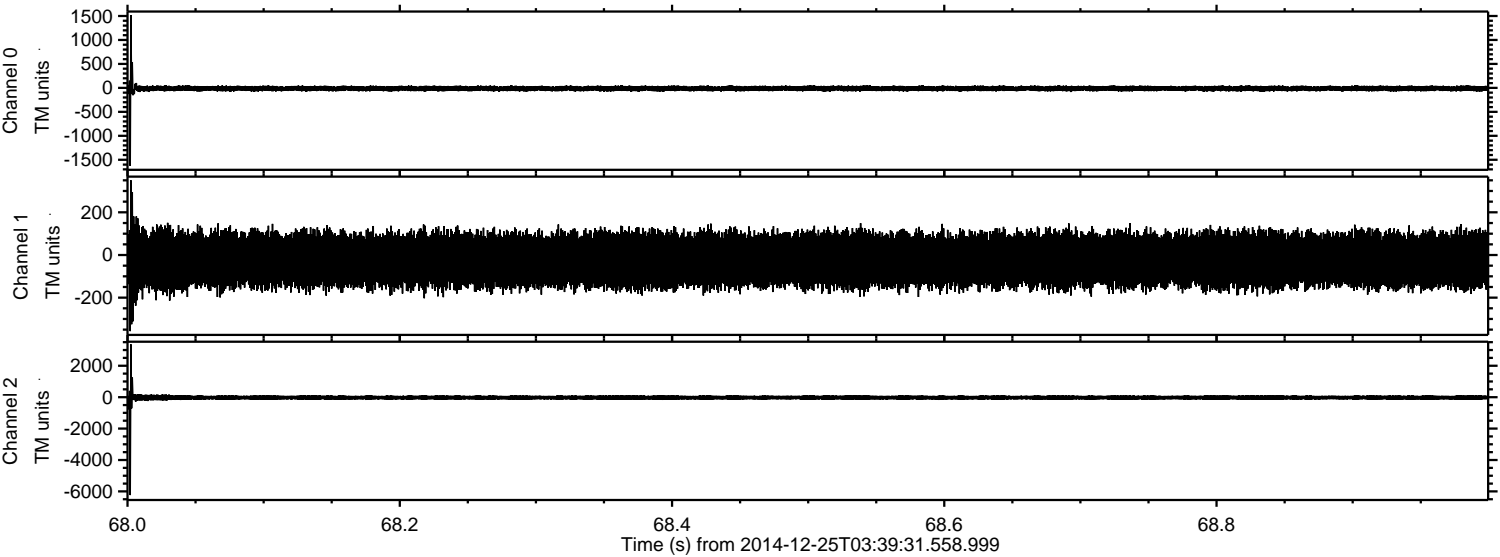

Channel 0  
mn: -1628  
mx: 1517  
 $\mu$ : -12.9  
 $\sigma$ : 30.3

Channel 1  
mn: -357  
mx: 350  
 $\mu$ : -24.0  
 $\sigma$ : 66.2

Channel 2  
mn: -6235  
mx: 3363  
 $\mu$ : -26.0  
 $\sigma$ : 91.6



ELMAVAN 3D WAVEFORMS (Measured data sampled at 50 kHz) 49755 packets of 144 samples from 2014-12-25T03:39:31.558.999. Part 125/144

Processed Thu Dec 25 04:47:48 2014 by ELM ver.2012-10-06 from 001\_\_elm20141225\_033930\_\_dat00.bin

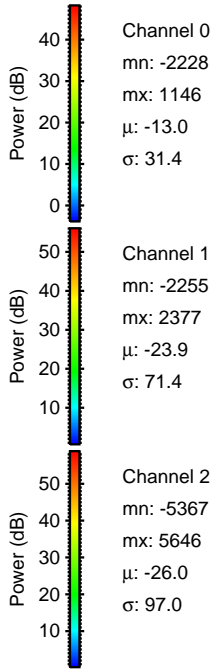
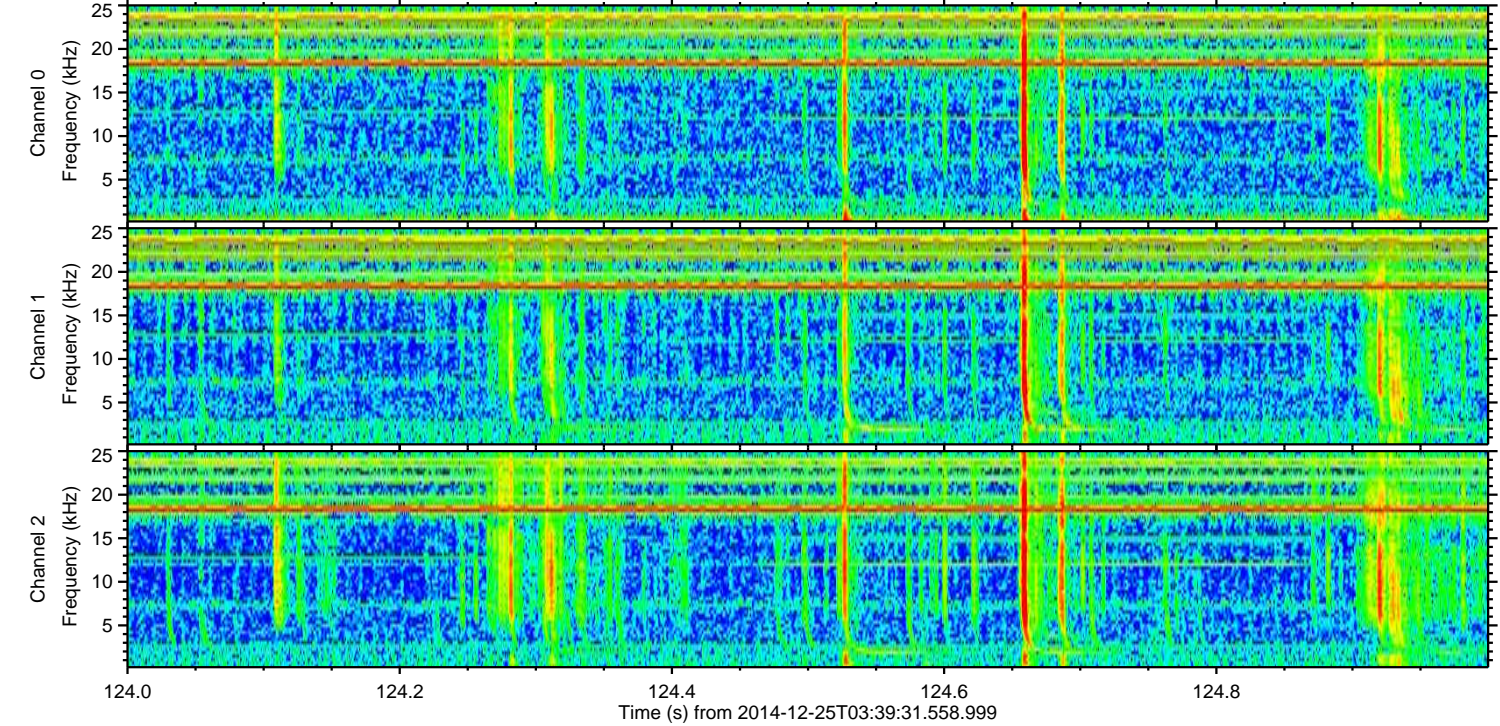
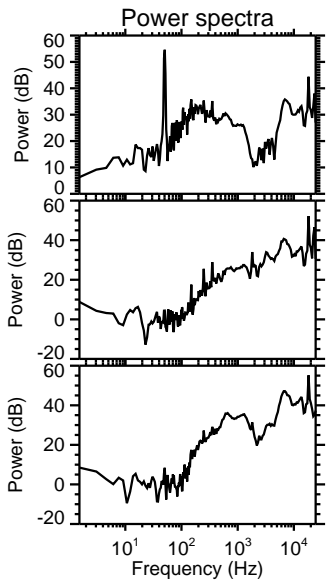
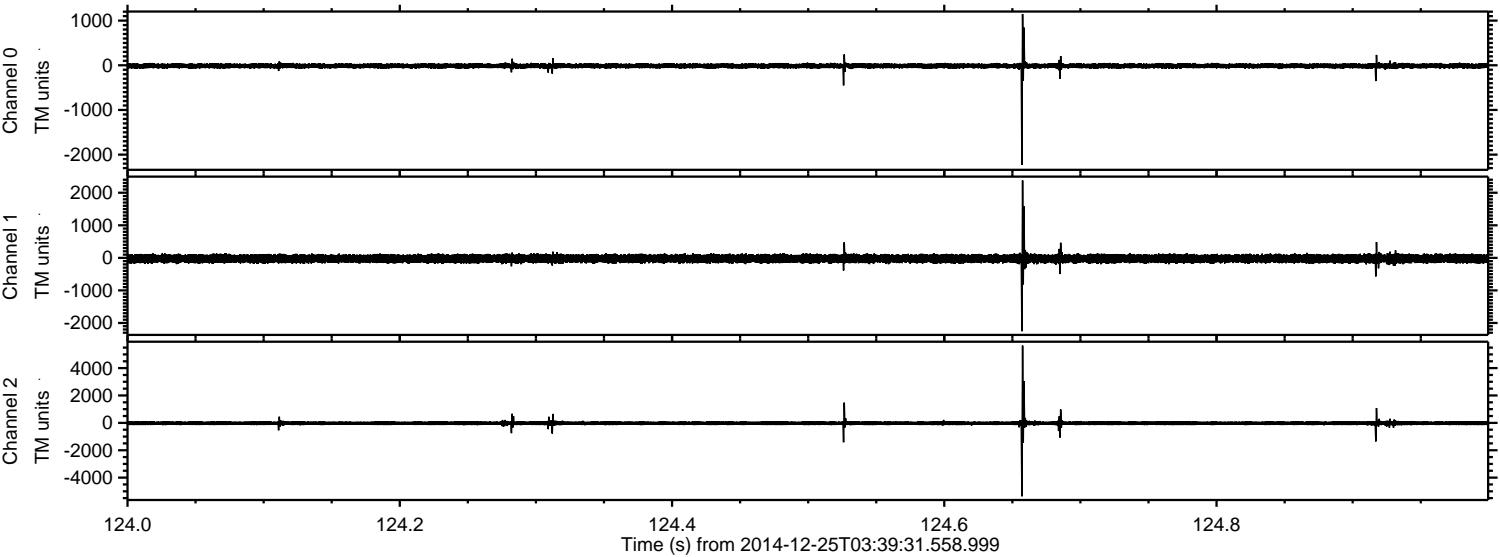



ELMAVAN 3D WAVEFORMS (Measured data sampled at 50 kHz) 49755 packets of 144 samples from 2014-12-25T03:39:31.558.999. Part 74/144

Processed Thu Dec 25 04:47:49 2014 by ELM ver.2012-10-06 from 001\_\_elm20141225\_033930\_\_dat00.bin

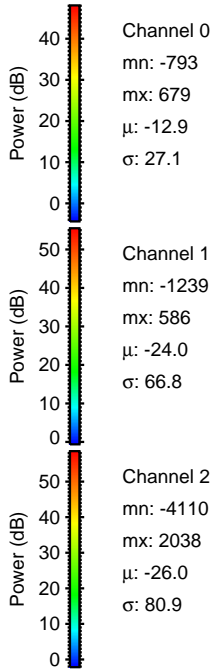
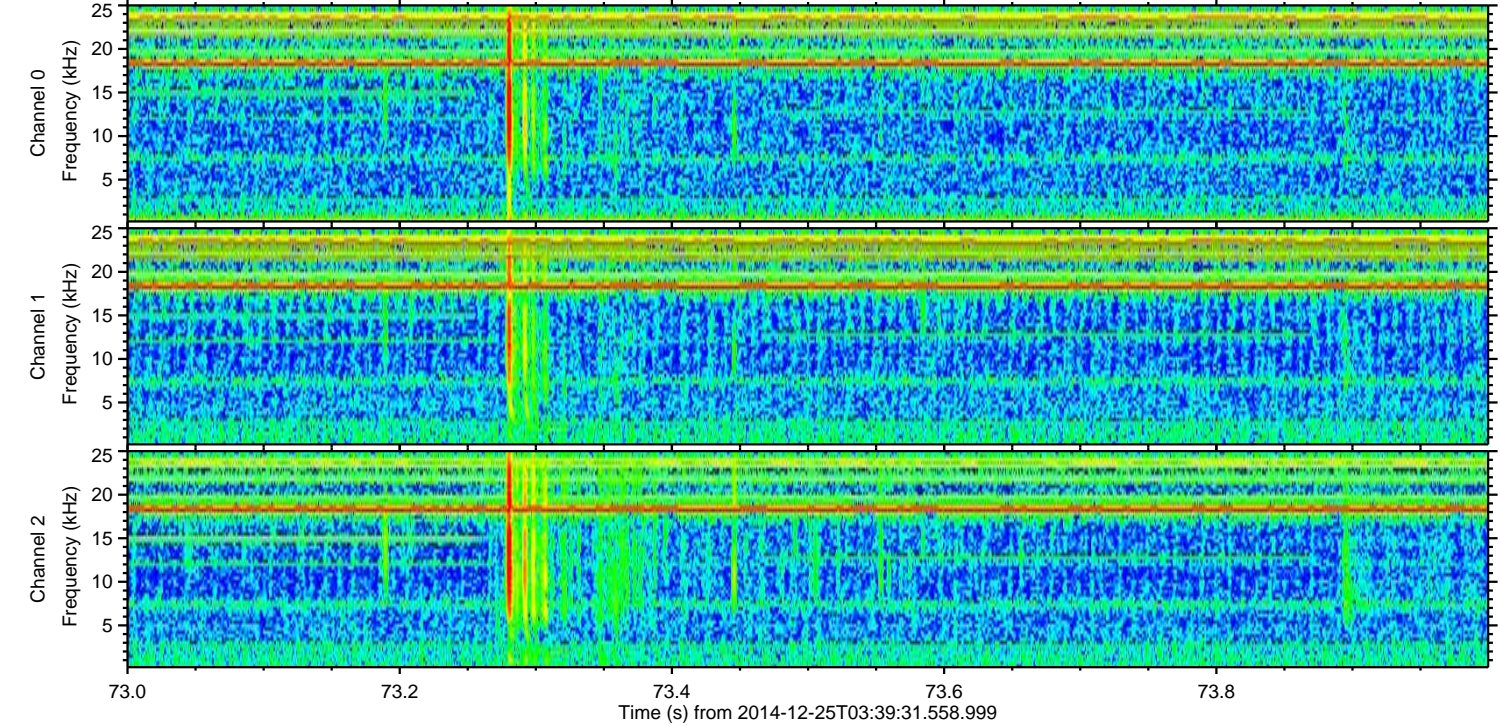
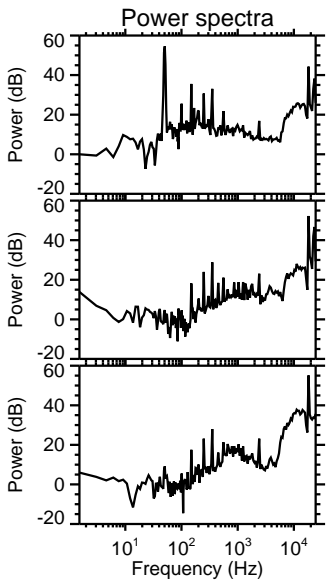
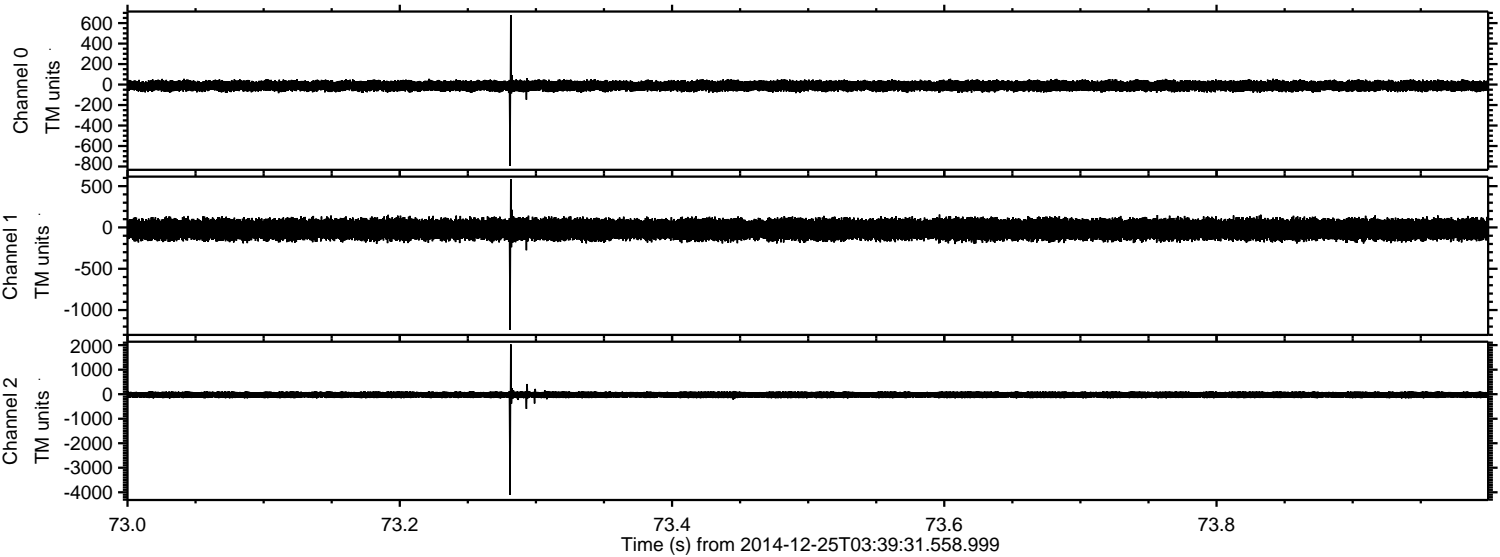



ELMAVAN 3D WAVEFORMS (Measured data sampled at 50 kHz) 49755 packets of 144 samples from 2014-12-25T03:39:31.558.999. Part 134/144

Processed Thu Dec 25 04:47:50 2014 by ELM ver.2012-10-06 from 001\_\_elm20141225\_033930\_\_dat00.bin

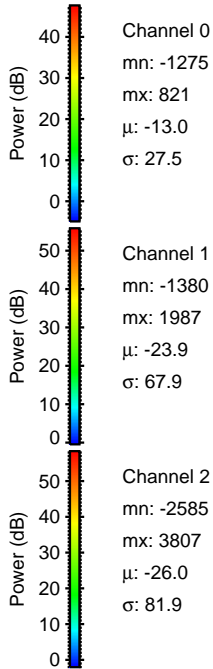
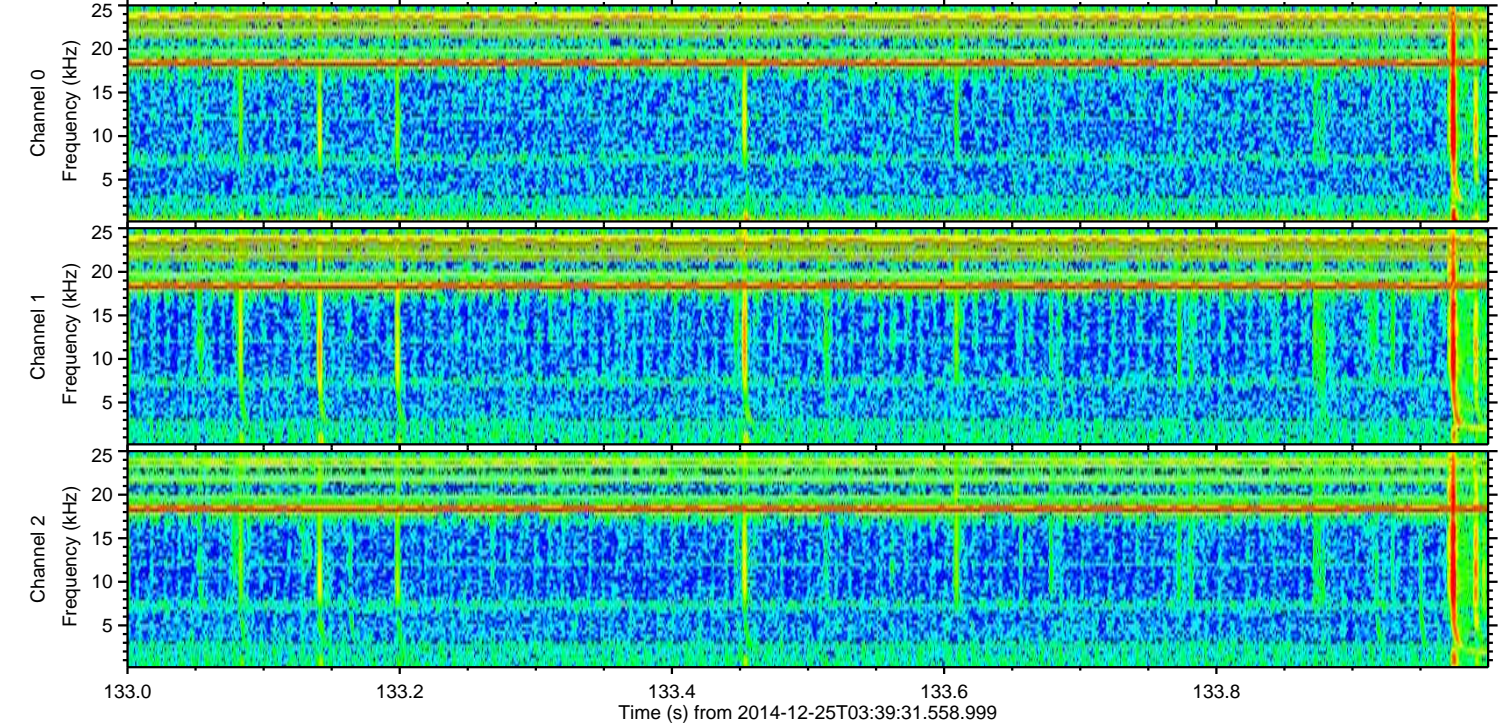
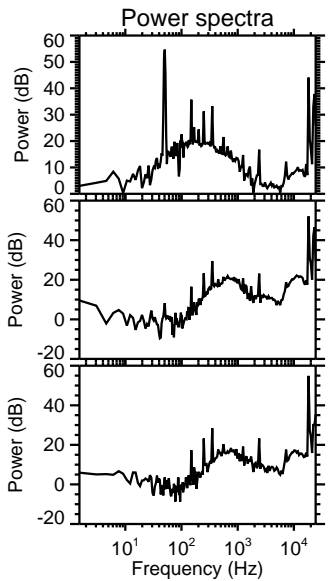
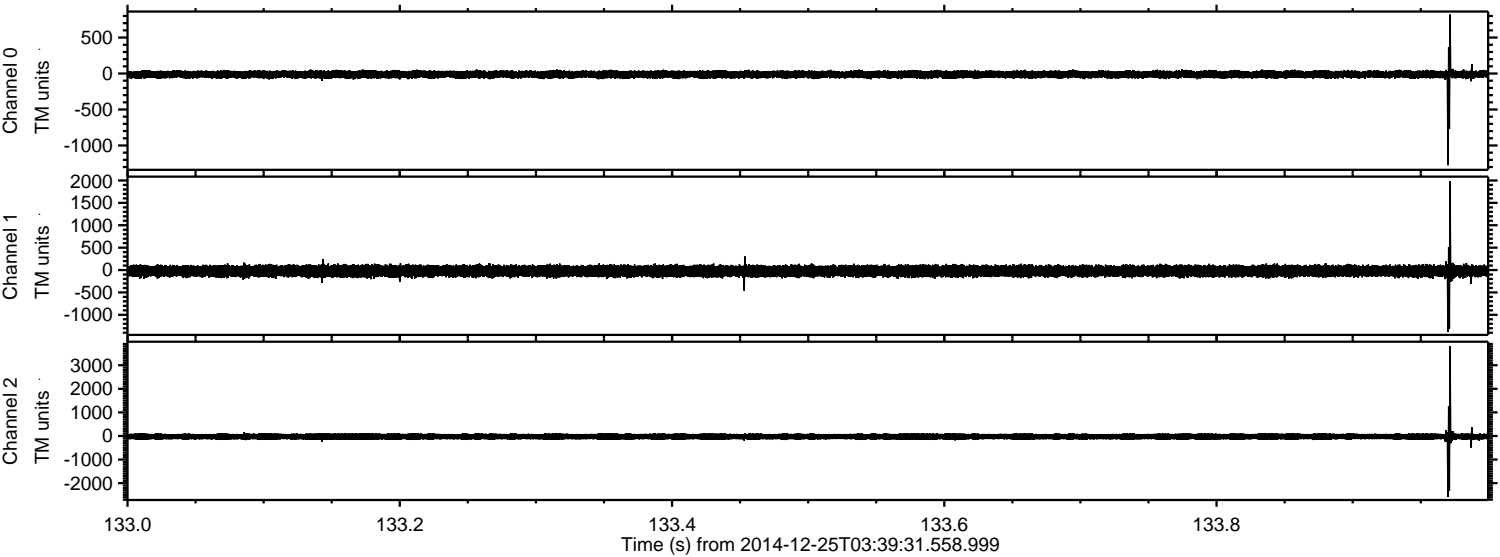



ELMAVAN 3D WAVEFORMS (Measured data sampled at 50 kHz) 49755 packets of 144 samples from 2014-12-25T03:39:31.558.999. Part 17/144

Processed Thu Dec 25 04:47:51 2014 by ELM ver.2012-10-06 from 001\_\_elm20141225\_033930\_\_dat00.bin

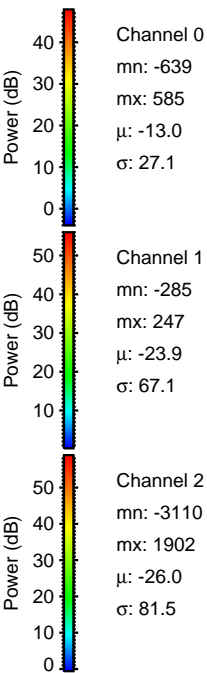
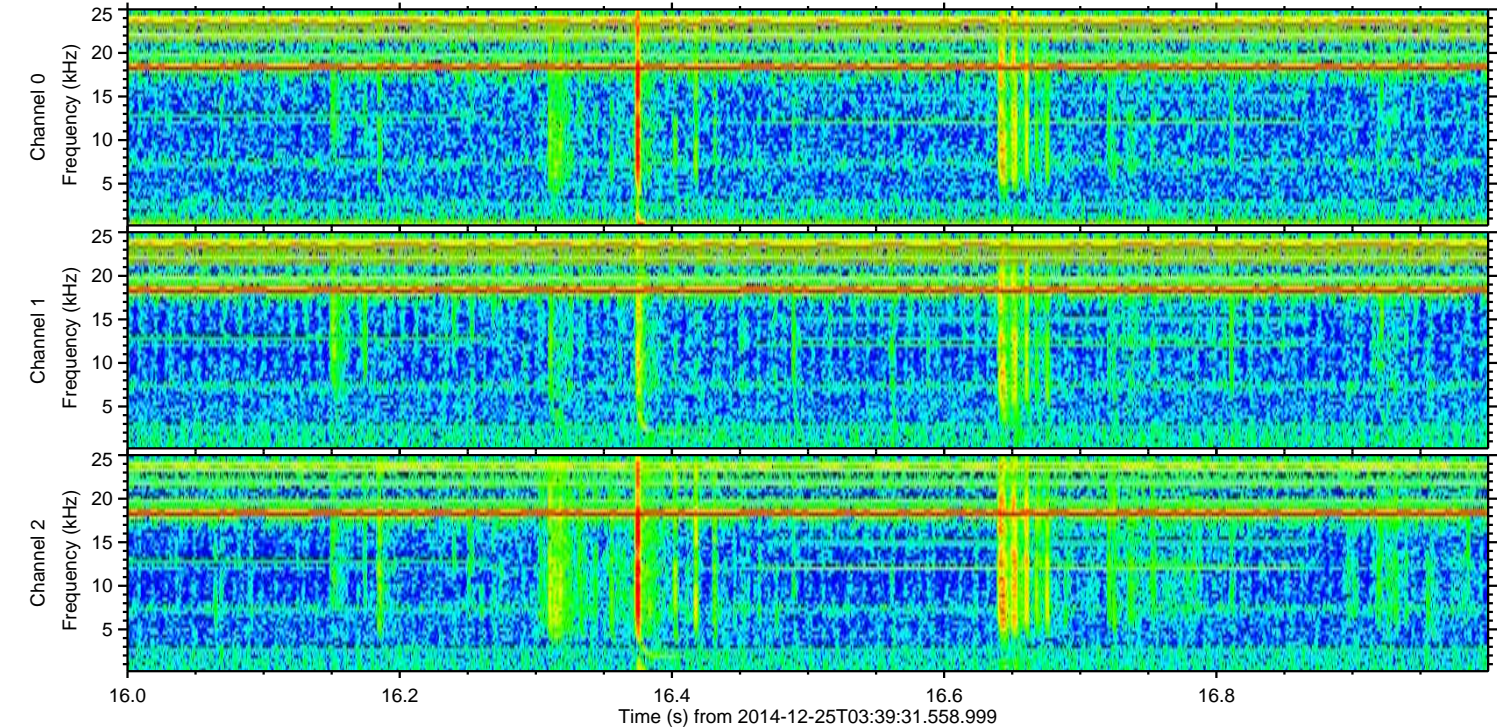
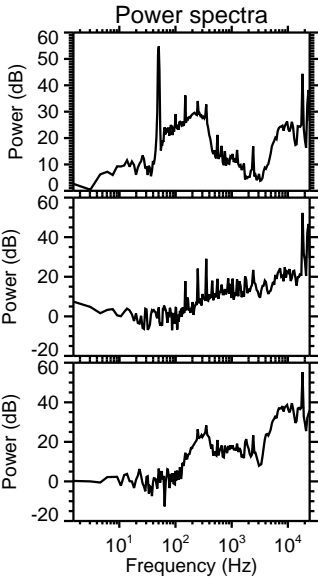
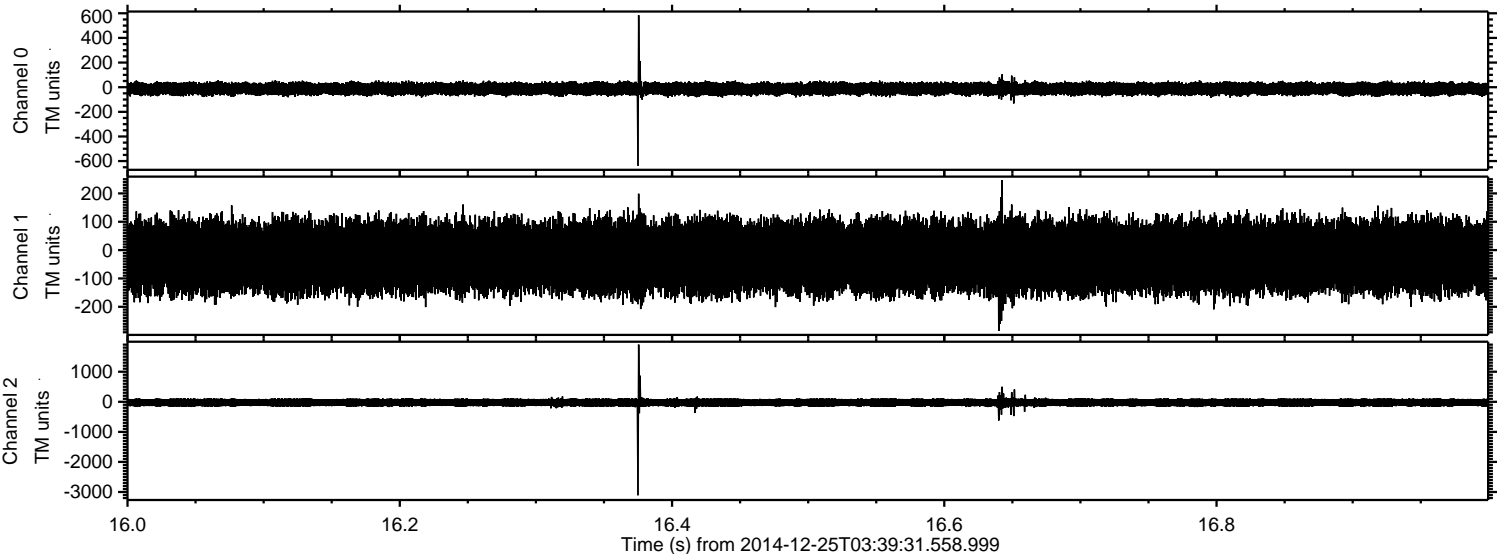



ELMAVAN 3D WAVEFORMS (Measured data sampled at 50 kHz) 49755 packets of 144 samples from 2014-12-25T03:39:31.558.999. Part 62/144

Processed Thu Dec 25 04:47:52 2014 by ELM ver.2012-10-06 from 001\_\_elm20141225\_033930\_\_dat00.bin

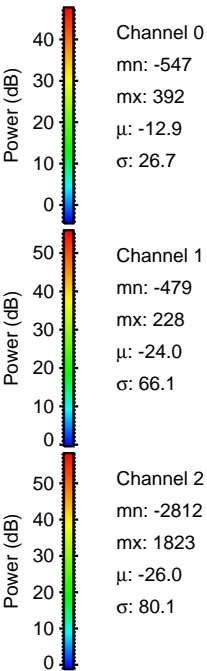
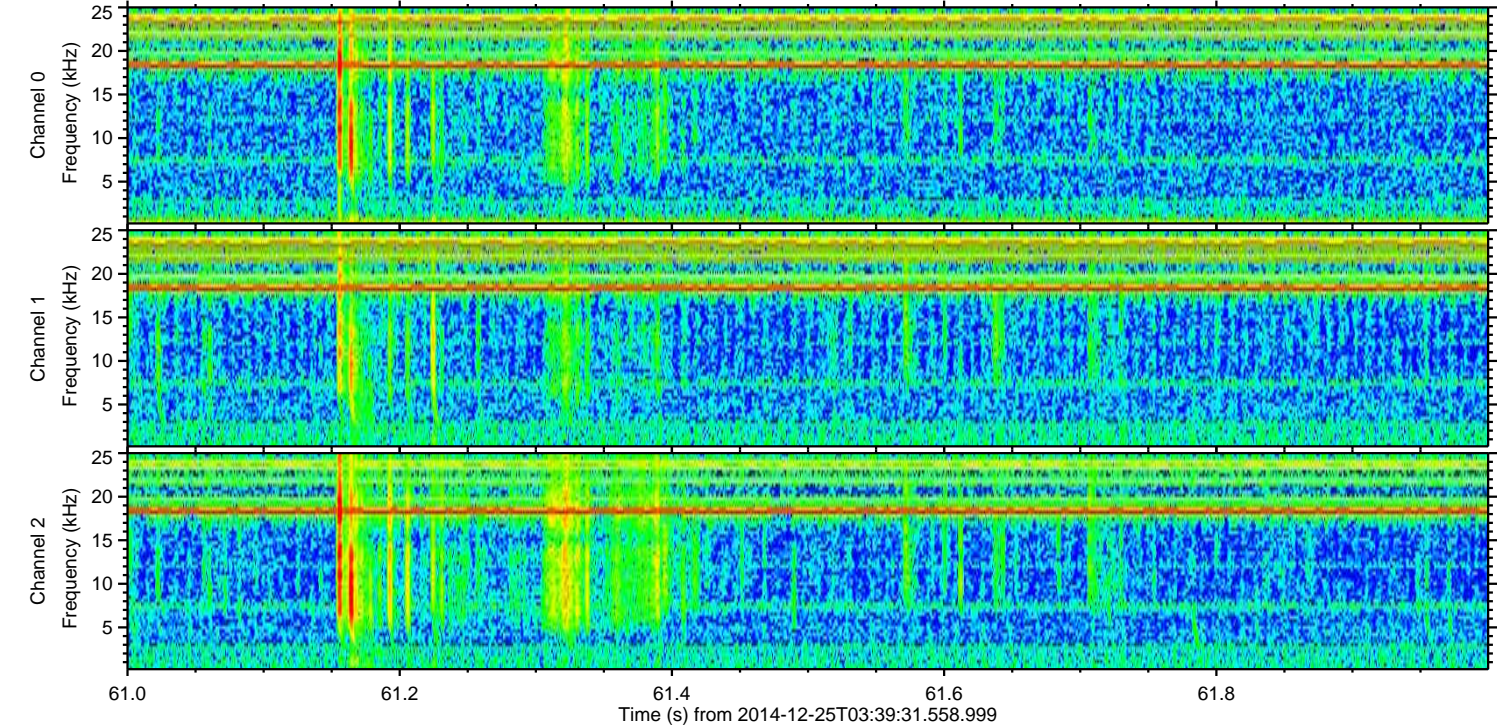
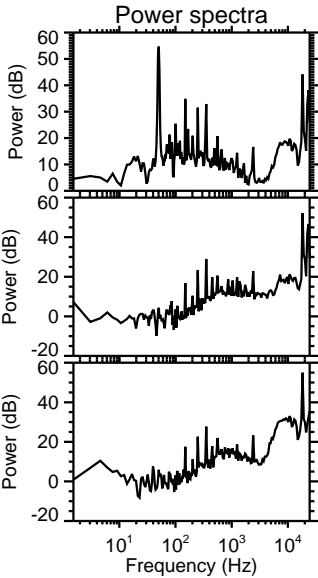
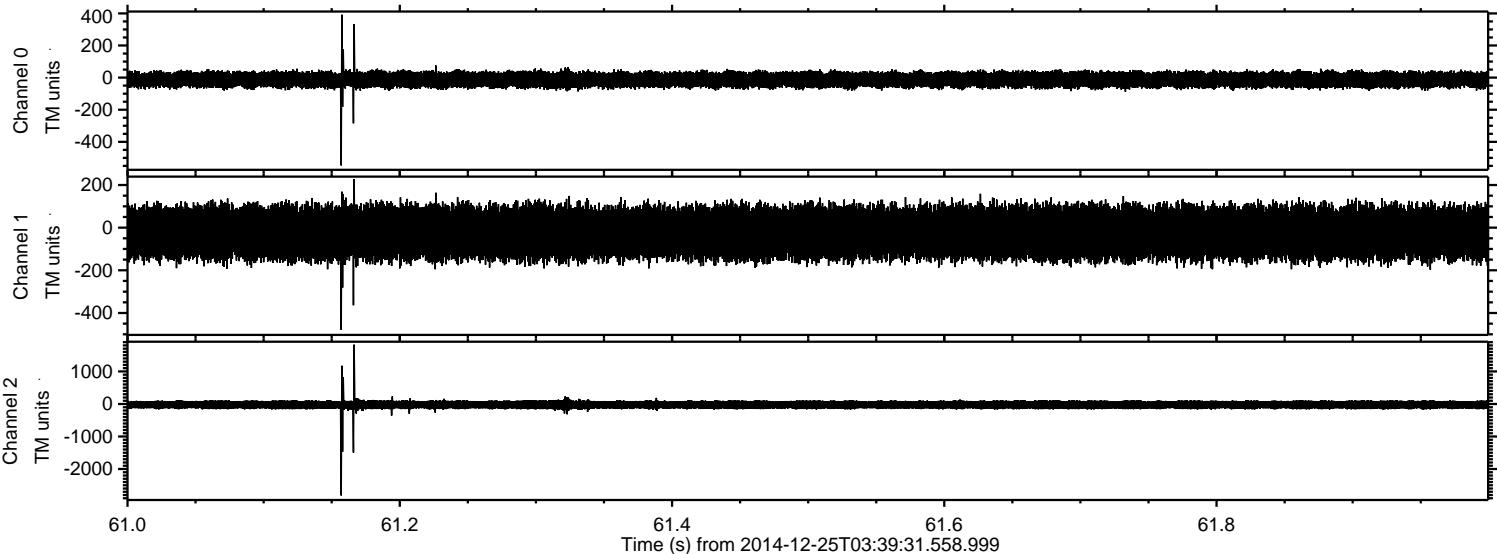



ELMAVAN 3D WAVEFORMS (Measured data sampled at 50 kHz) 49755 packets of 144 samples from 2014-12-25T03:39:31.558.999. Part 87/144

Processed Thu Dec 25 04:47:53 2014 by ELM ver.2012-10-06 from 001\_\_elm20141225\_033930\_\_dat00.bin

