

ELMAVAN 3D WAVEFORMS (Measured data sampled at 50 kHz) 49787 packets of 144 samples from 2014-12-25T02:29:29.428.000.

Processed Thu Dec 25 03:37:27 2014 by ELM ver.2012-10-06 from 001__elm20141225_022928__dat00.bin

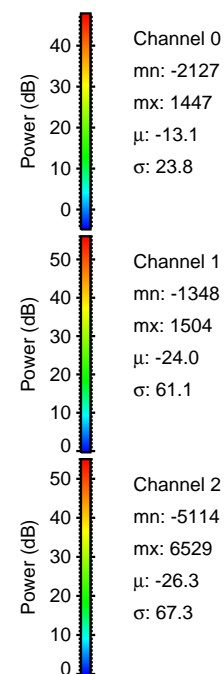
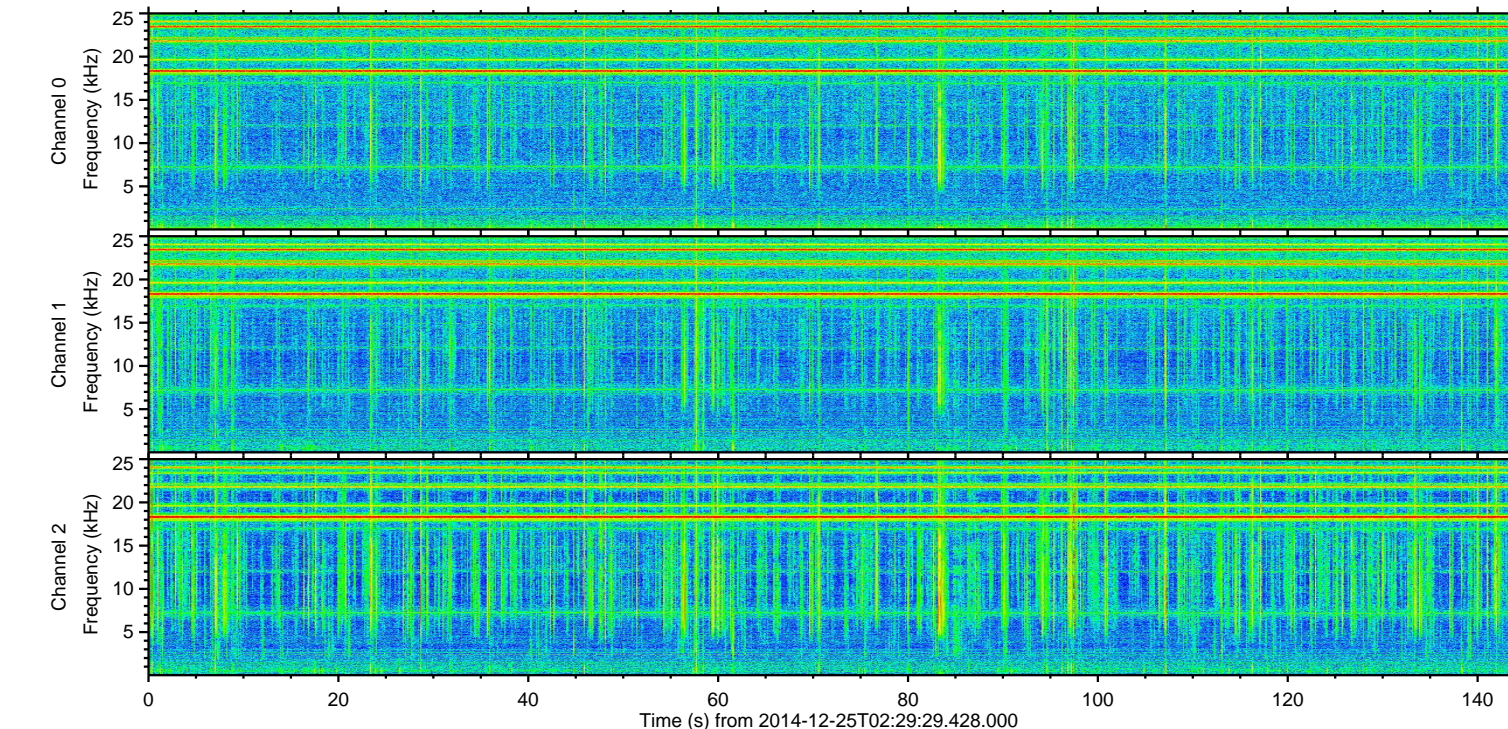
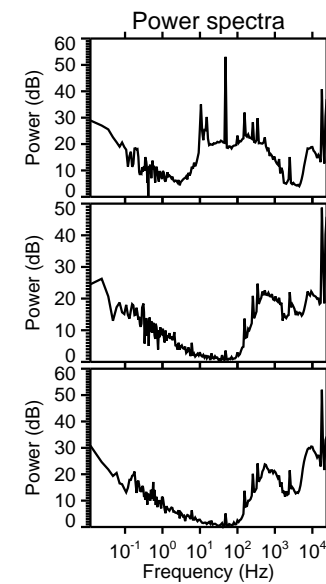
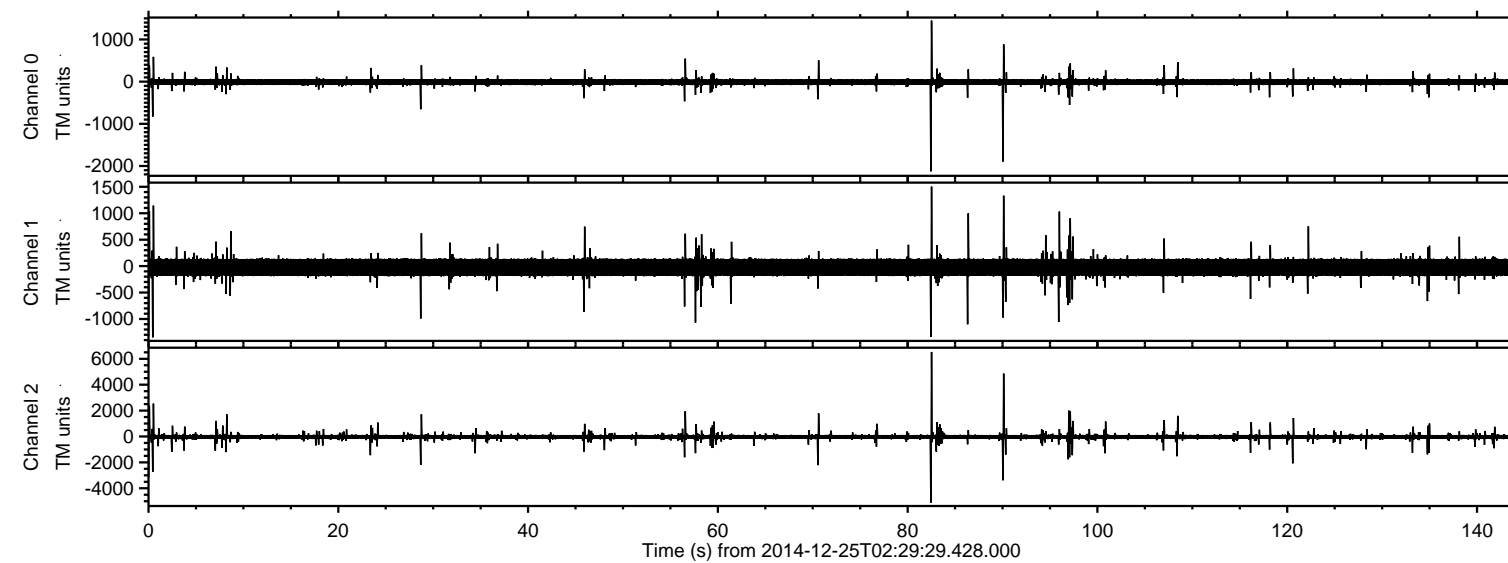

Channel 0
mn: -2127
mx: 1447
 μ : -13.1
 σ : 23.8

Channel 1
mn: -1348
mx: 1504
 μ : -24.0
 σ : 61.1

Channel 2
mn: -5114
mx: 6529
 μ : -26.3
 σ : 67.3

Processed Thu Dec 25 03:37:39 2014 by ELM ver.2012-10-06 from 001__elm20141225_022928__dat00.bin

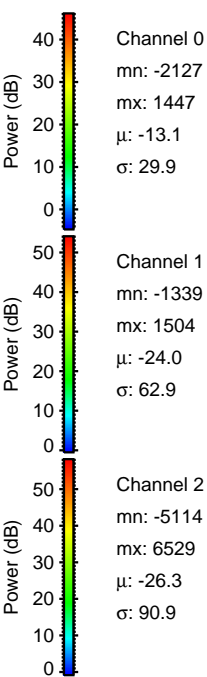
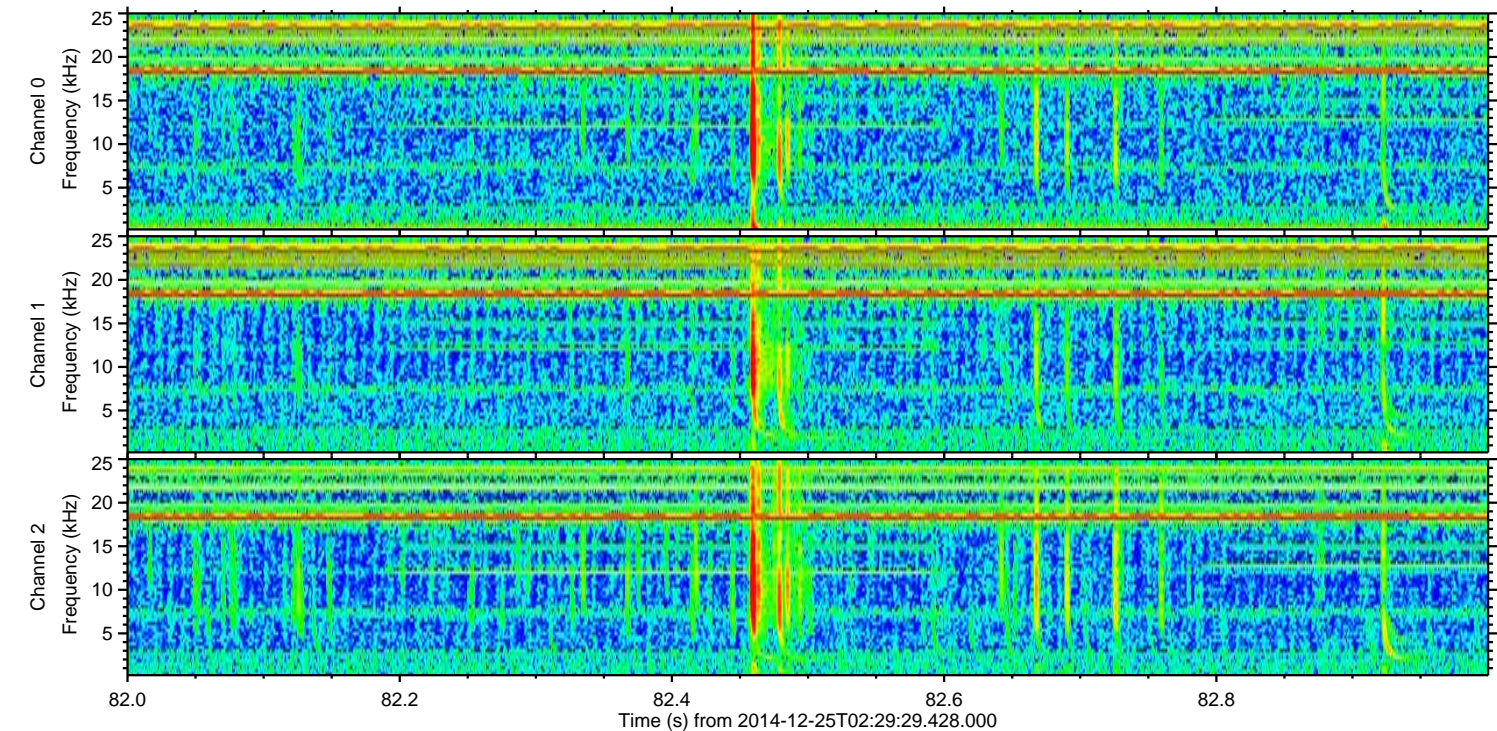
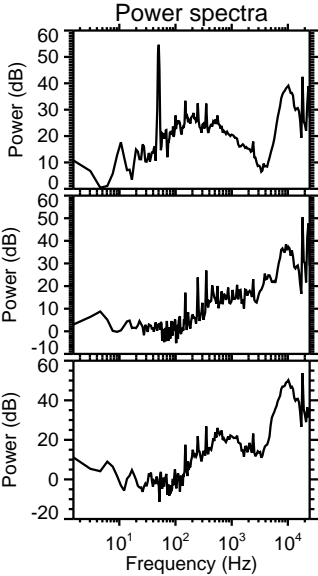
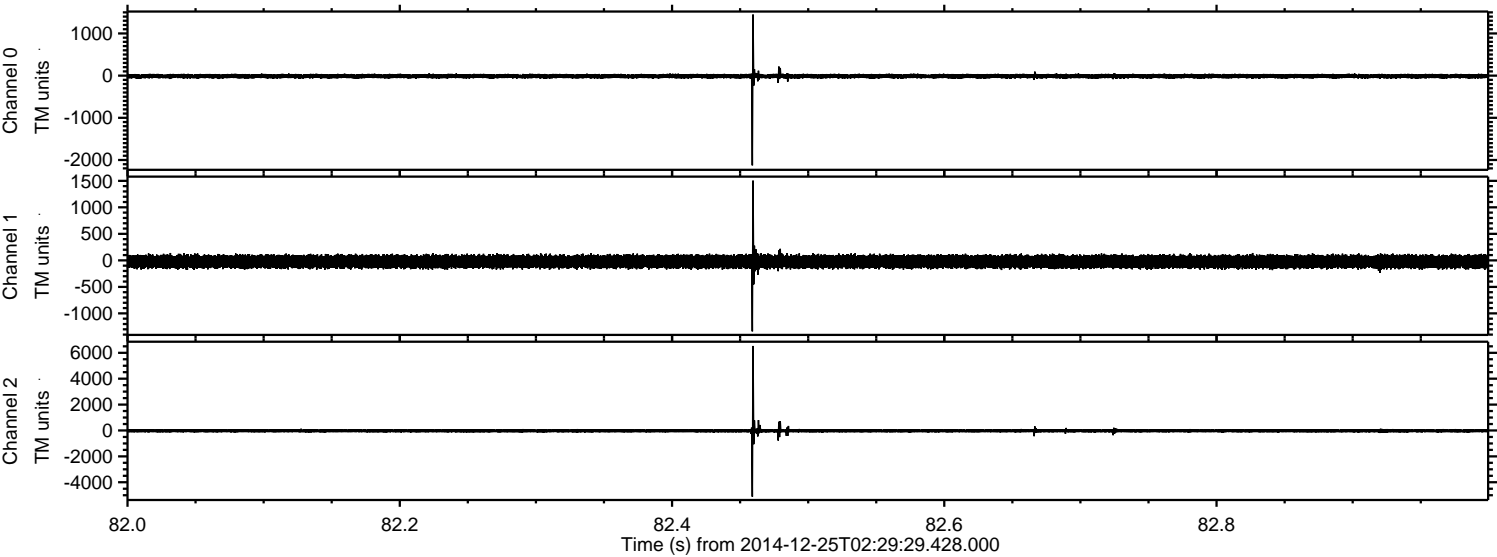

Channel 0
mn: -2127
mx: 1447
 μ : -13.1
 σ : 29.9

Channel 1
mn: -1339
mx: 1504
 μ : -24.0
 σ : 62.9

Channel 2
mn: -5114
mx: 6529
 μ : -26.3
 σ : 90.9

Processed Thu Dec 25 03:37:40 2014 by ELM ver.2012-10-06 from 001__elm20141225_022928__dat00.bin

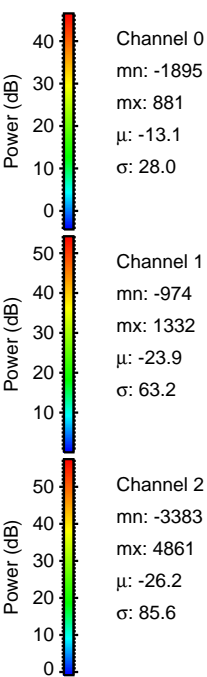
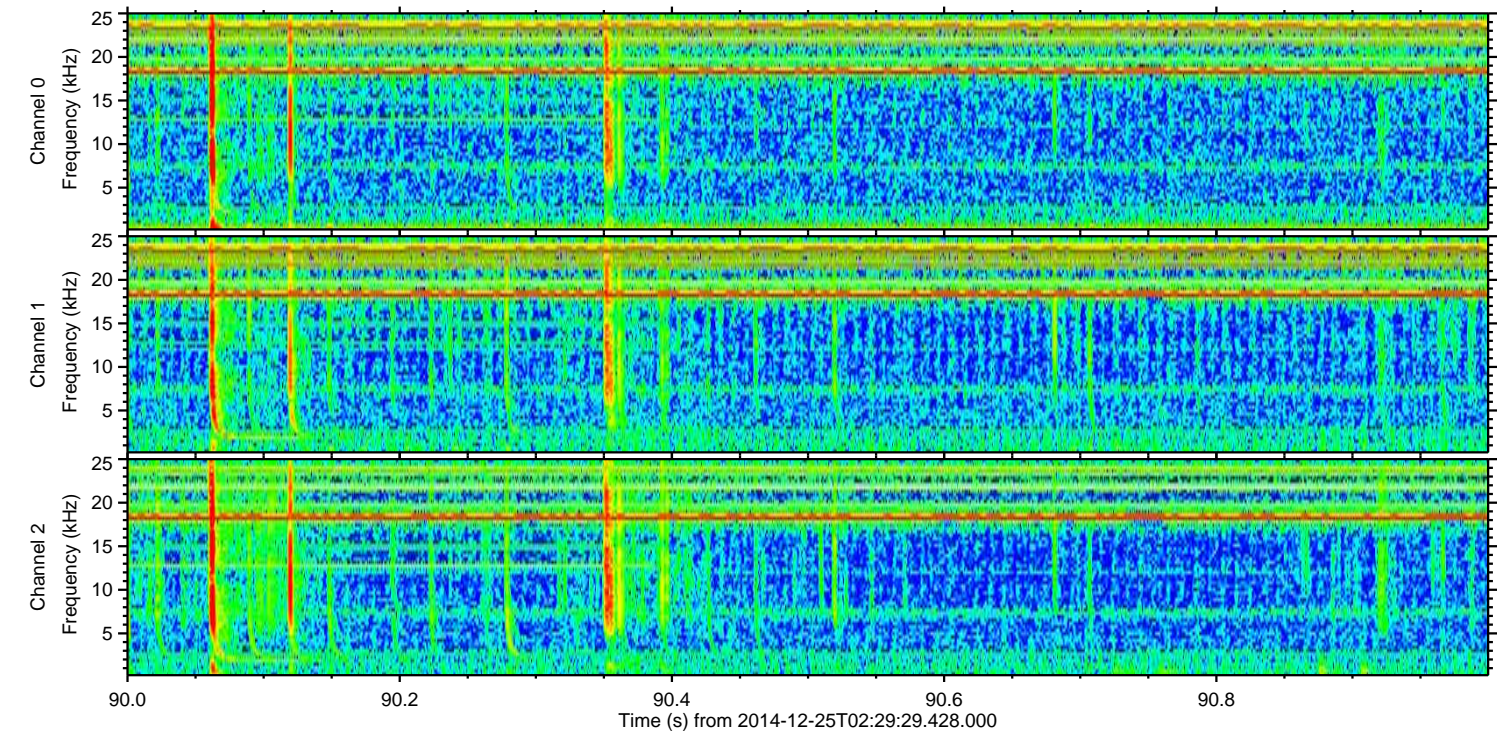
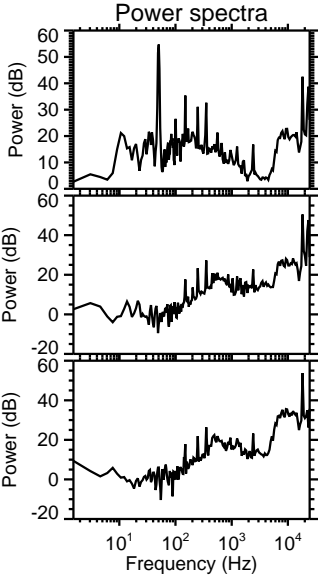
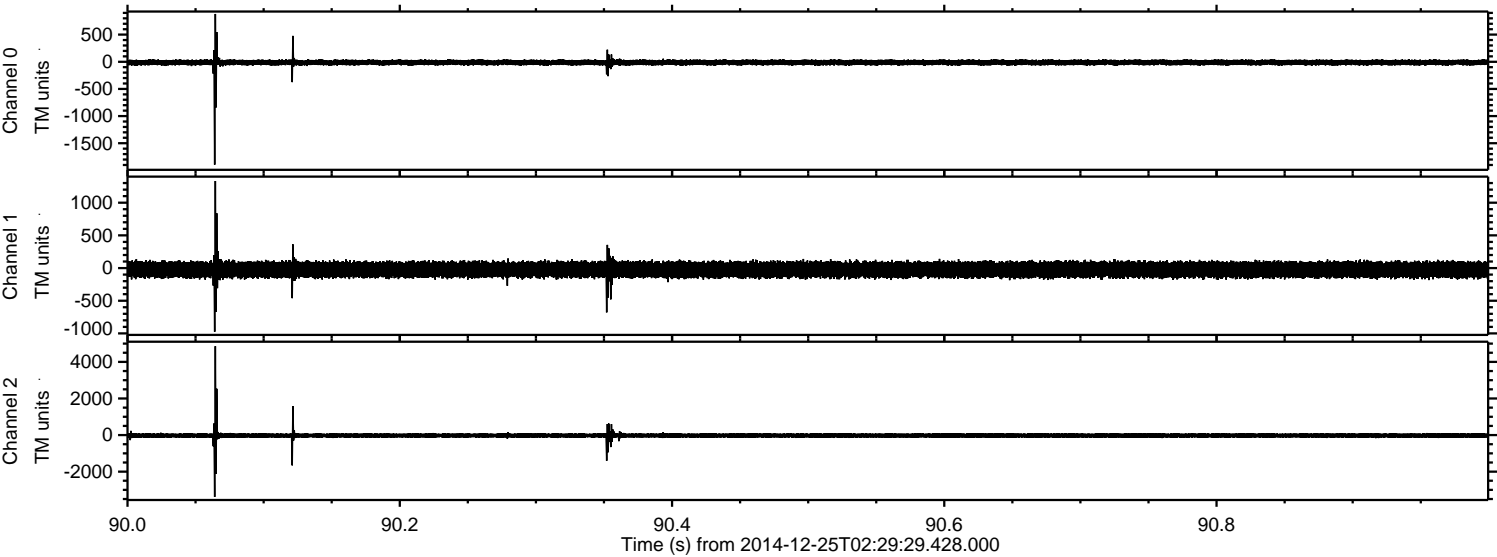

ELMAVAN 3D WAVEFORMS (Measured data sampled at 50 kHz) 49787 packets of 144 samples from 2014-12-25T02:29:29.428.000. Part 1/144

Processed Thu Dec 25 03:37:41 2014 by ELM ver.2012-10-06 from 001__elm20141225_022928__dat00.bin

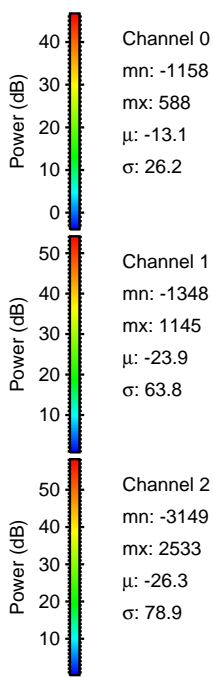
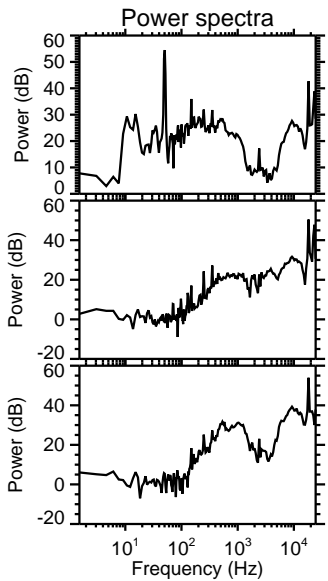
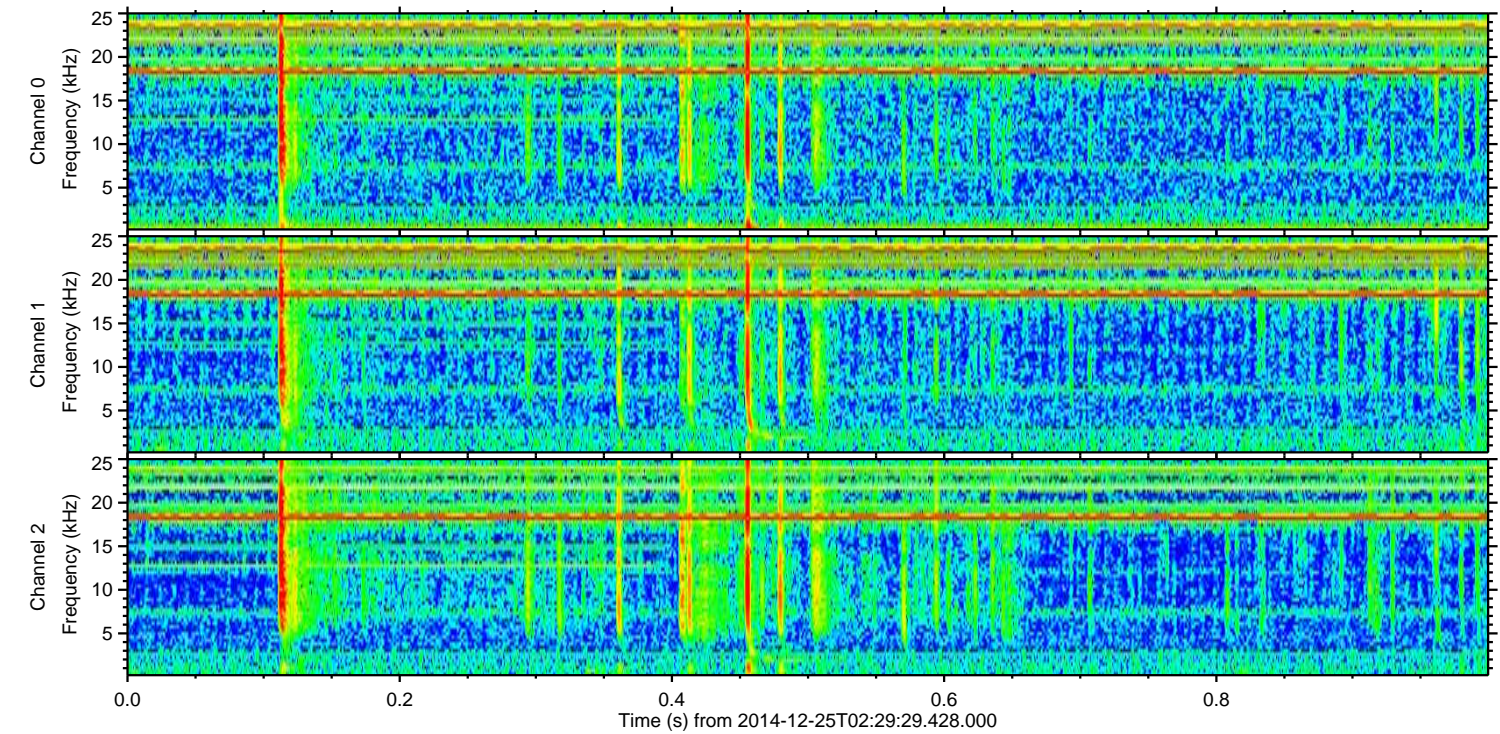
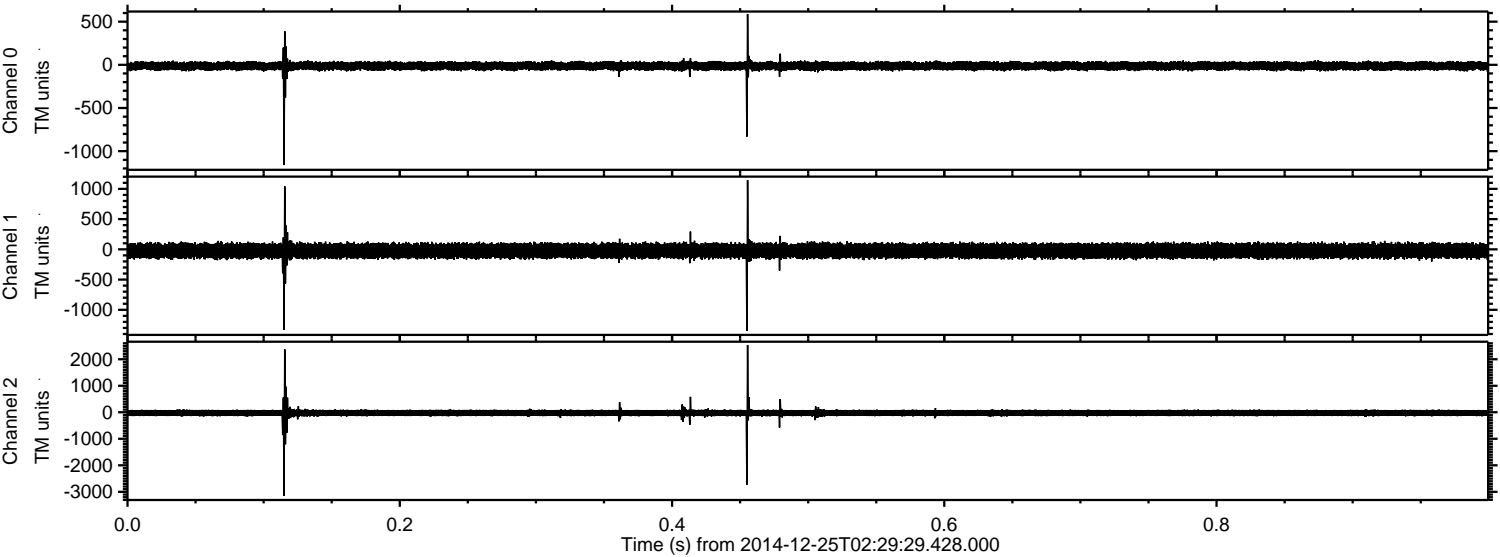

Processed Thu Dec 25 03:37:42 2014 by ELM ver.2012-10-06 from 001__elm20141225_022928__dat00.bin

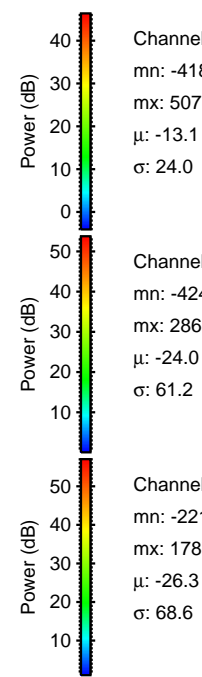
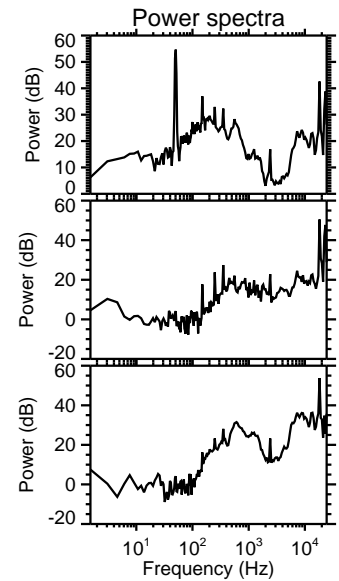
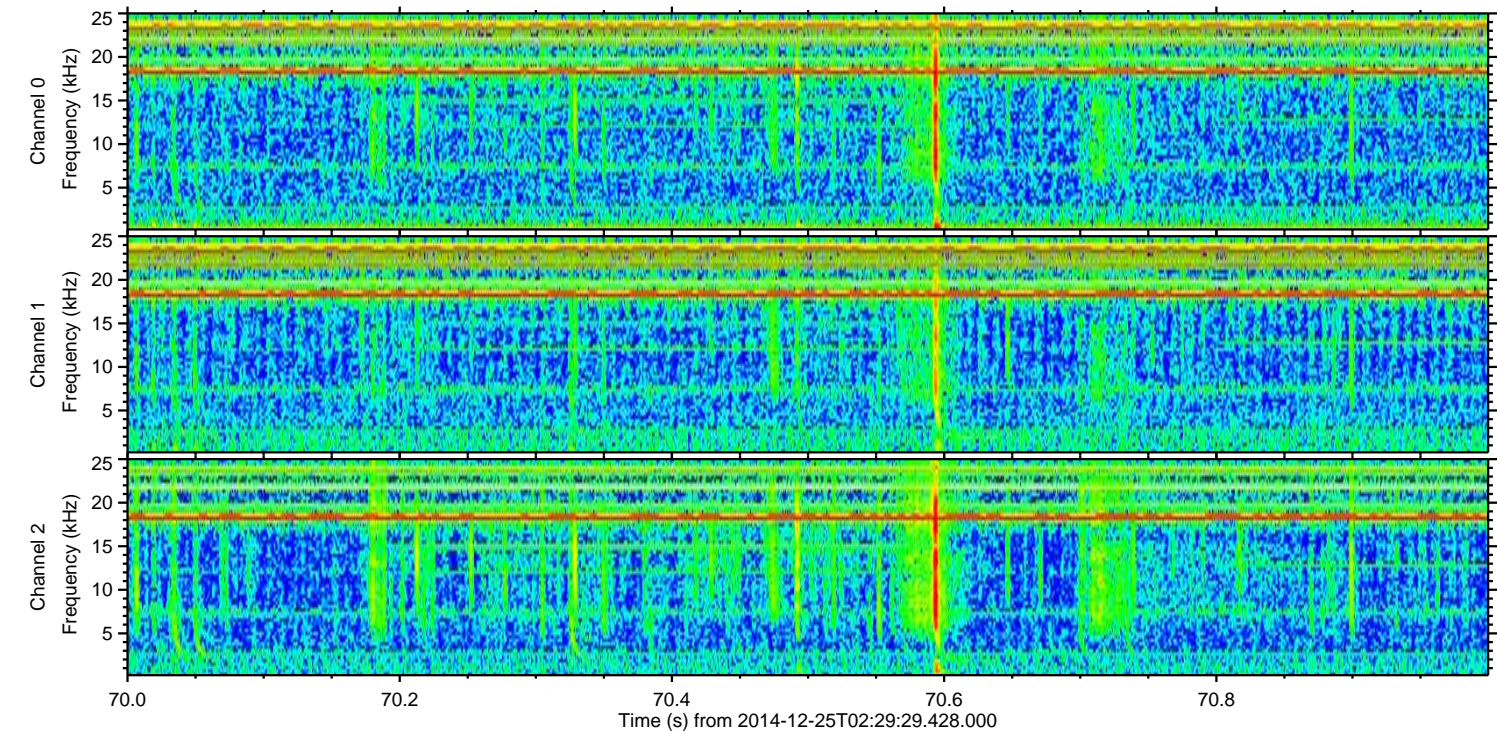
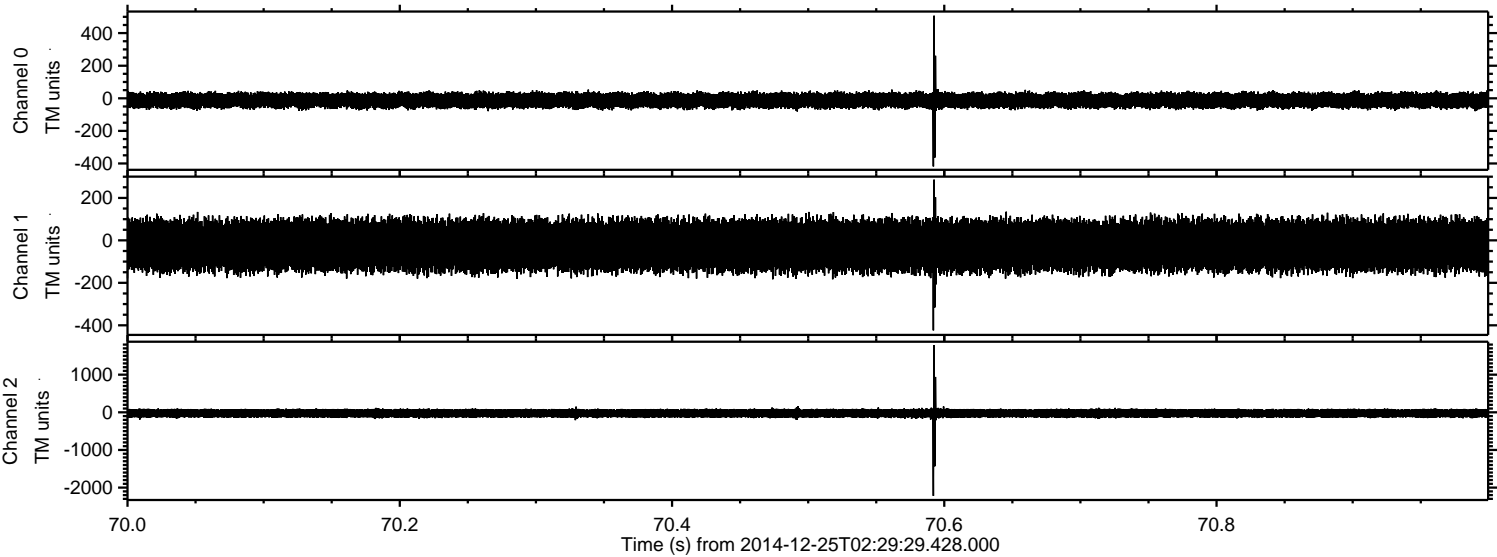

Channel 0
mn: -418
mx: 507
 μ : -13.1
 σ : 24.0

Channel 1
mn: -424
mx: 286
 μ : -24.0
 σ : 61.2

Channel 2
mn: -2219
mx: 1787
 μ : -26.3
 σ : 68.6

ELMAVAN 3D WAVEFORMS (Measured data sampled at 50 kHz) 49787 packets of 144 samples from 2014-12-25T02:29:29.428.000. Part 29/144

Processed Thu Dec 25 03:37:43 2014 by ELM ver.2012-10-06 from 001__elm20141225_022928__dat00.bin

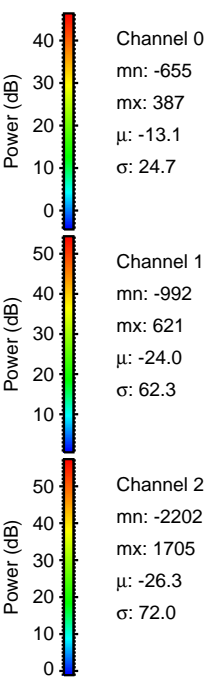
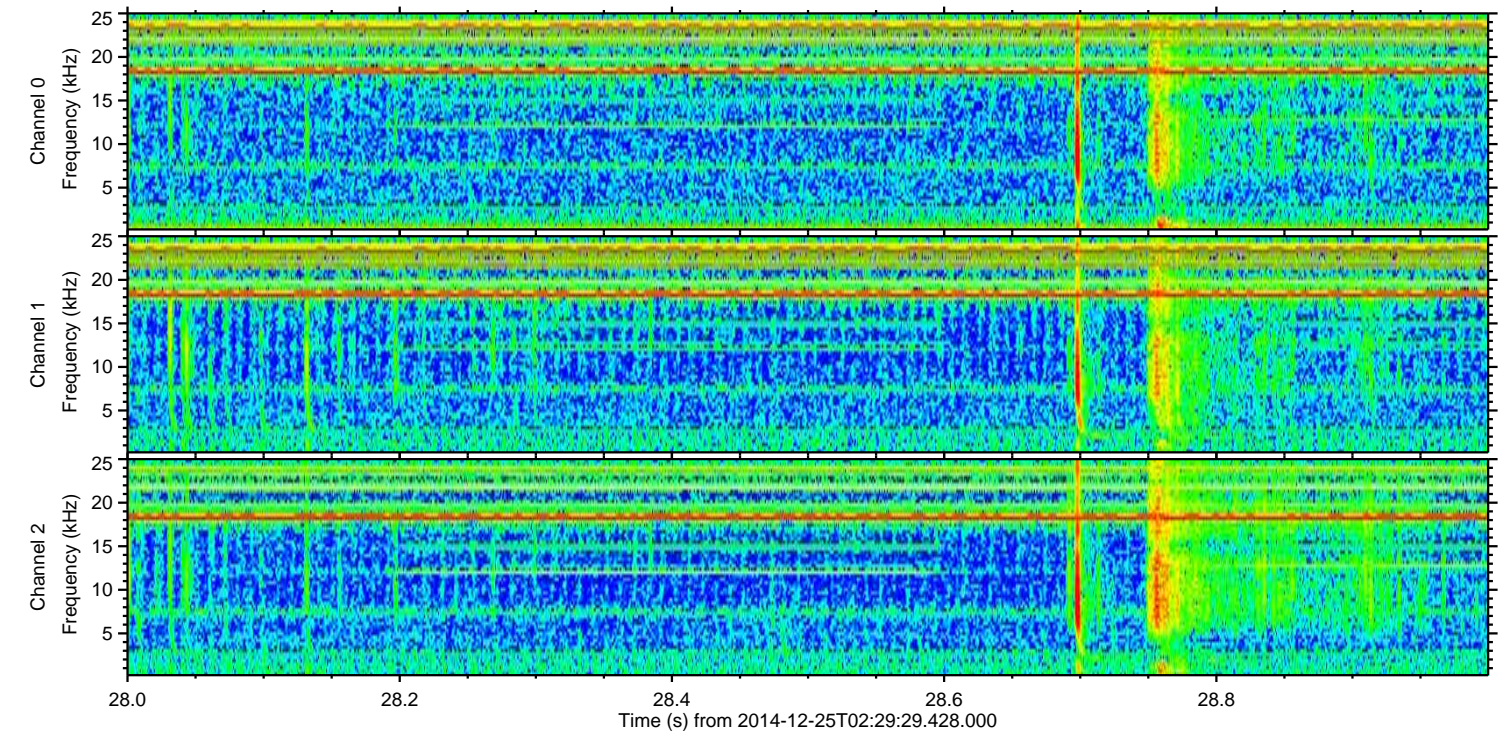
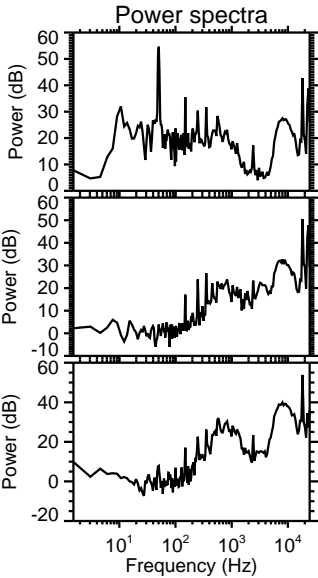
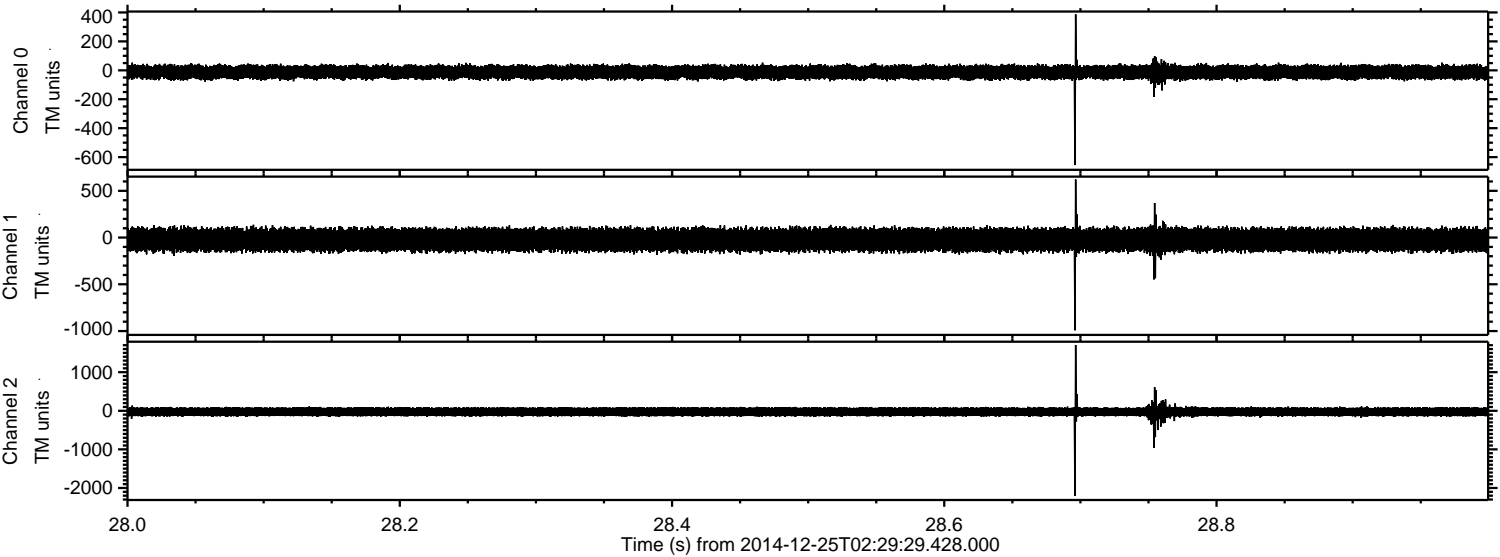

ELMAVAN 3D WAVEFORMS (Measured data sampled at 50 kHz) 49787 packets of 144 samples from 2014-12-25T02:29:29.428.000. Part 121/144

Processed Thu Dec 25 03:37:44 2014 by ELM ver.2012-10-06 from 001__elm20141225_022928__dat00.bin

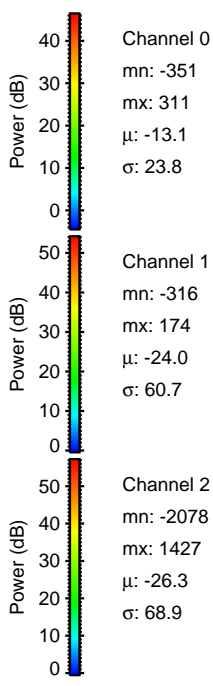
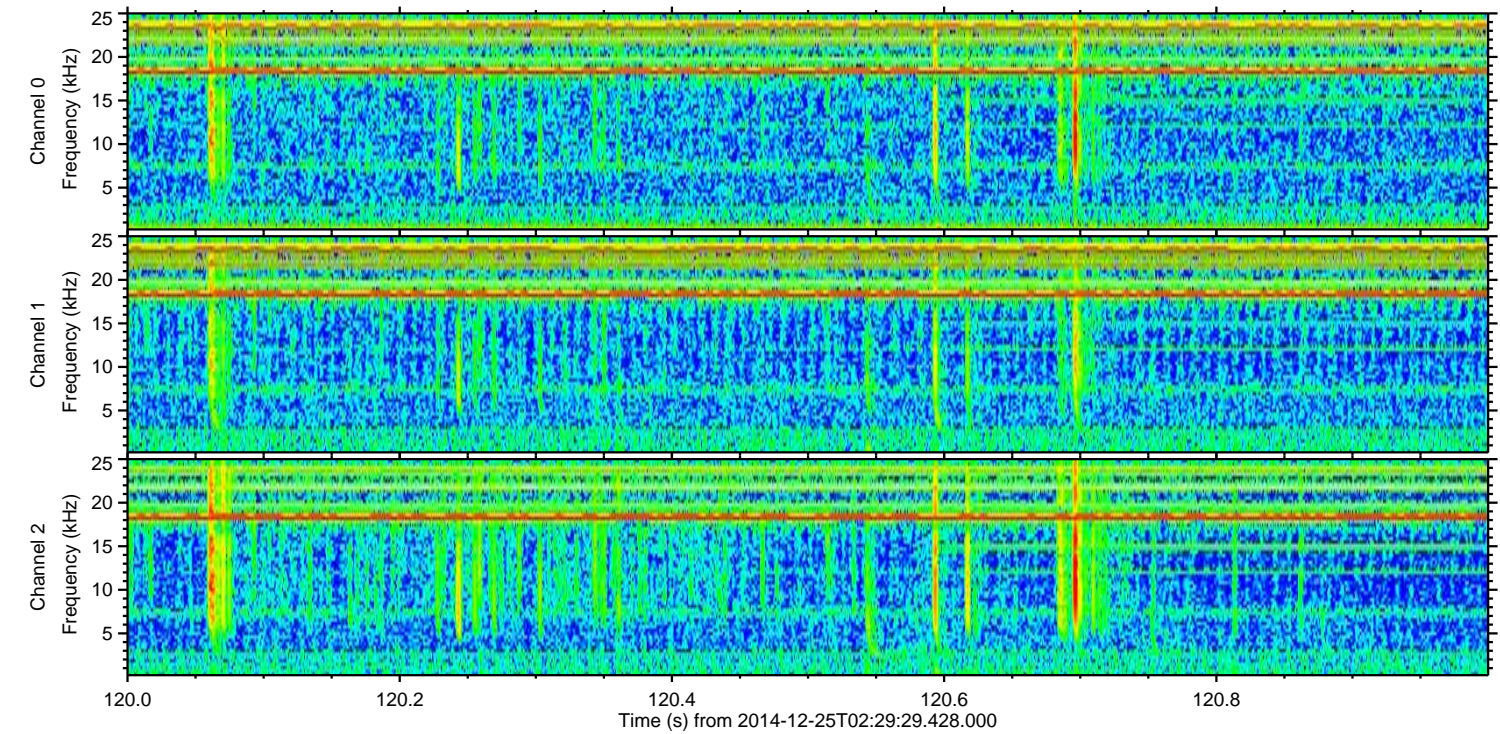
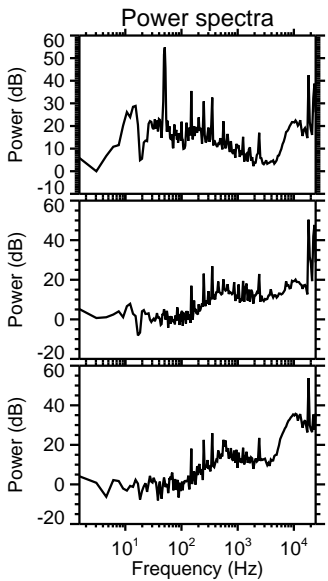
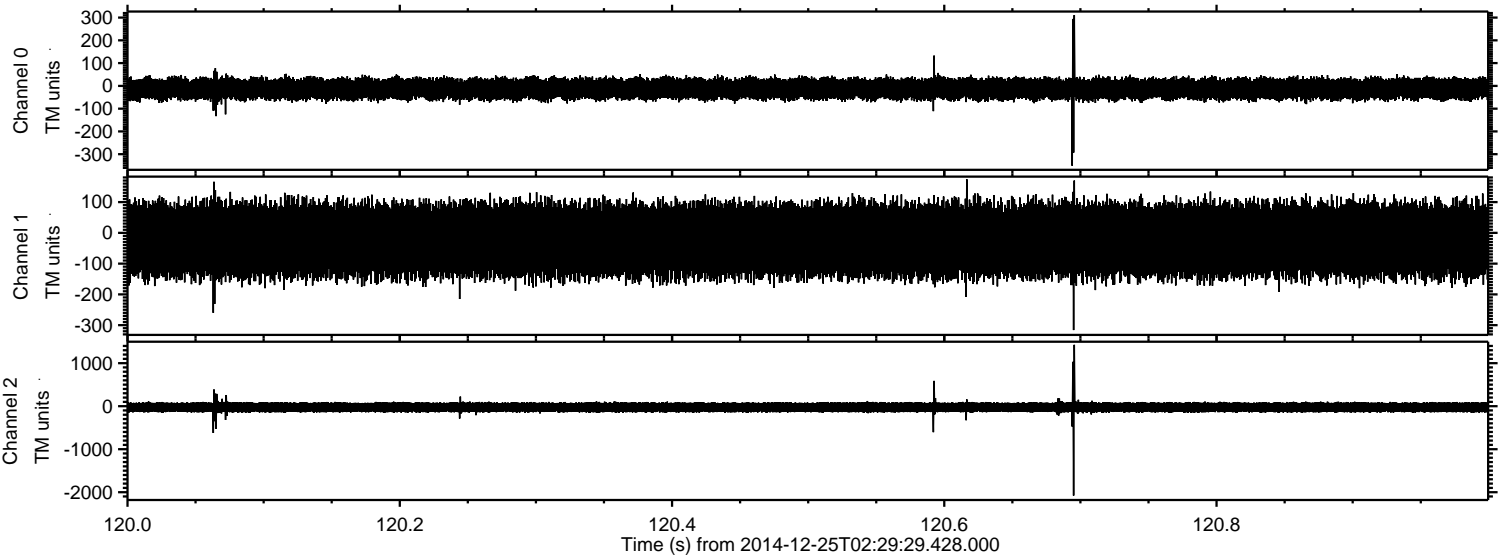

Channel 0
mn: -351
mx: 311
 μ : -13.1
 σ : 23.8

Channel 1
mn: -316
mx: 174
 μ : -24.0
 σ : 60.7

Channel 2
mn: -2078
mx: 1427
 μ : -26.3
 σ : 68.9

Processed Thu Dec 25 03:37:45 2014 by ELM ver.2012-10-06 from 001__elm20141225_022928__dat00.bin

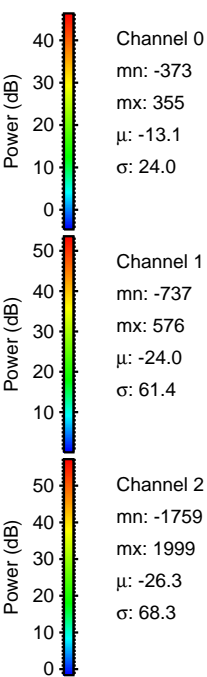
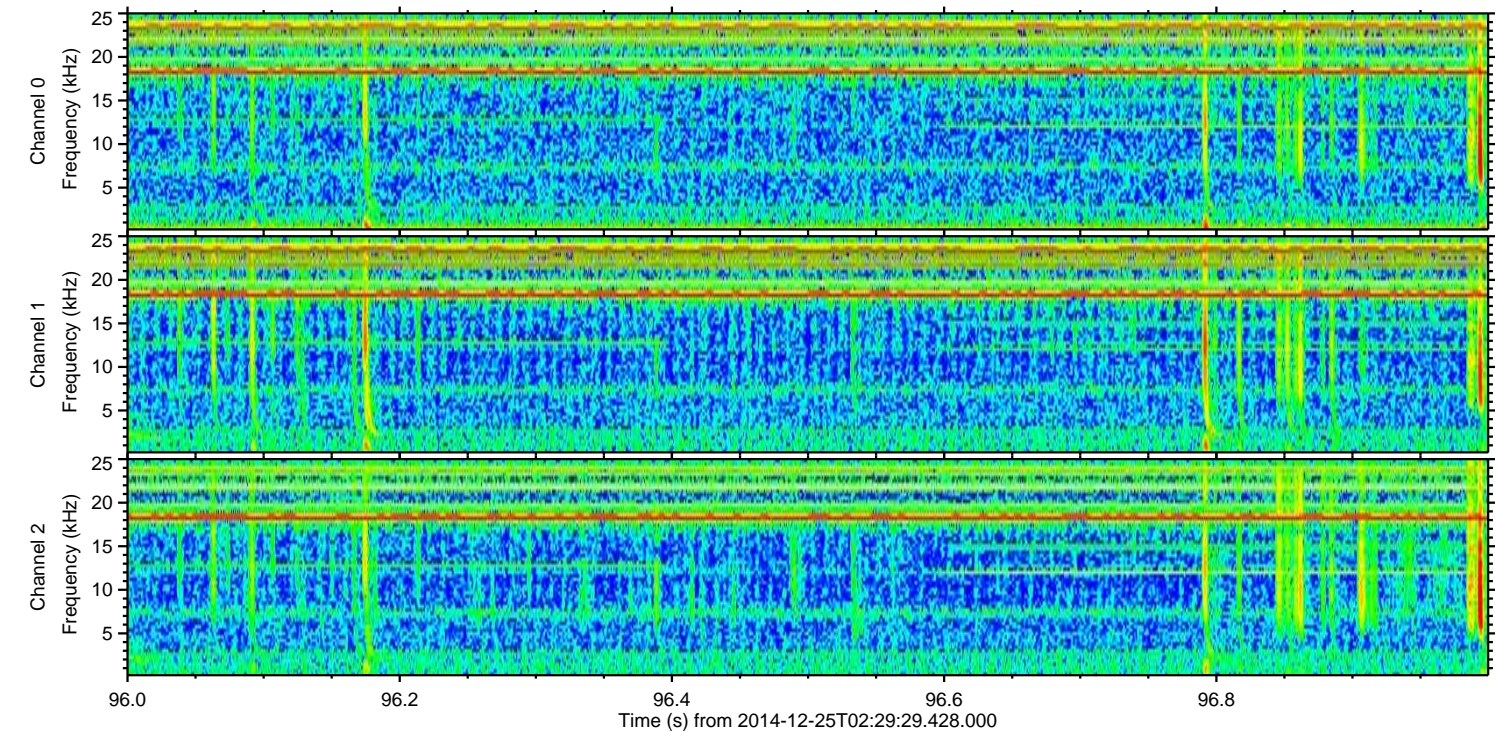
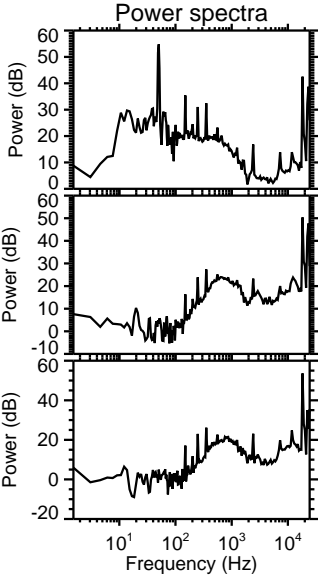
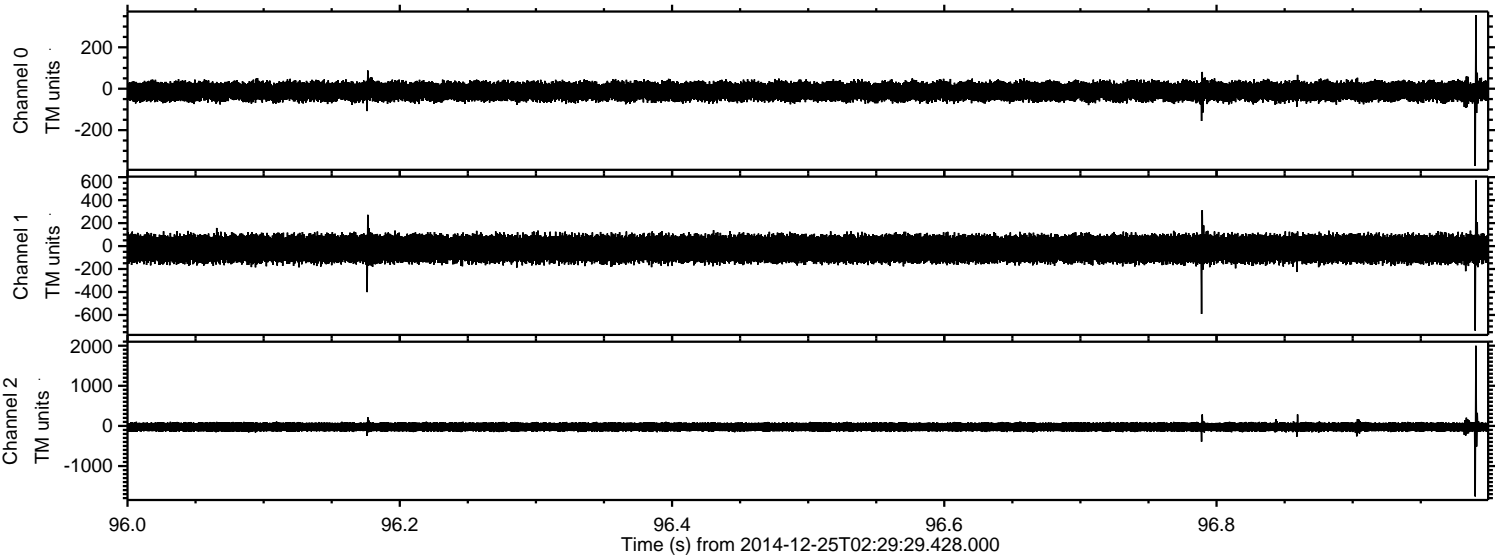

Processed Thu Dec 25 03:37:46 2014 by ELM ver.2012-10-06 from 001__elm20141225_022928__dat00.bin

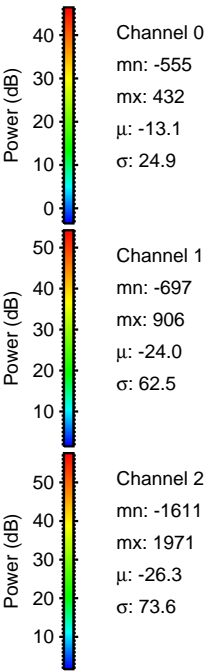
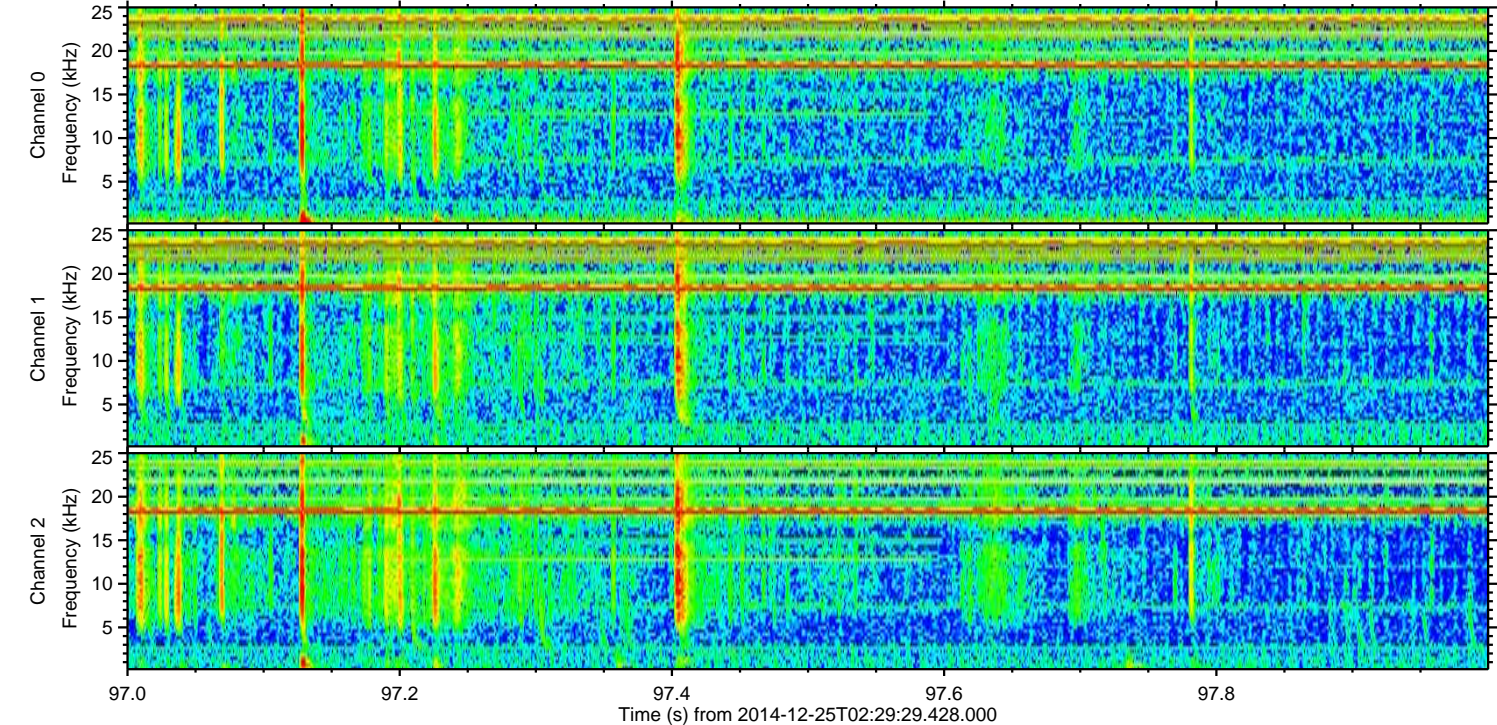
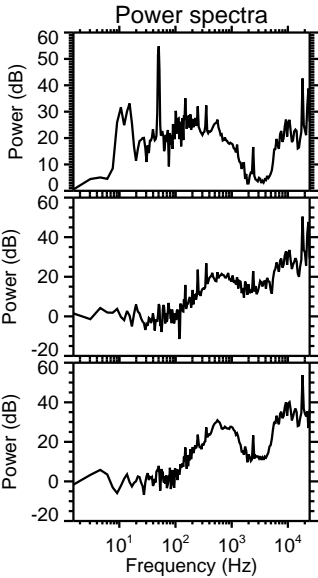
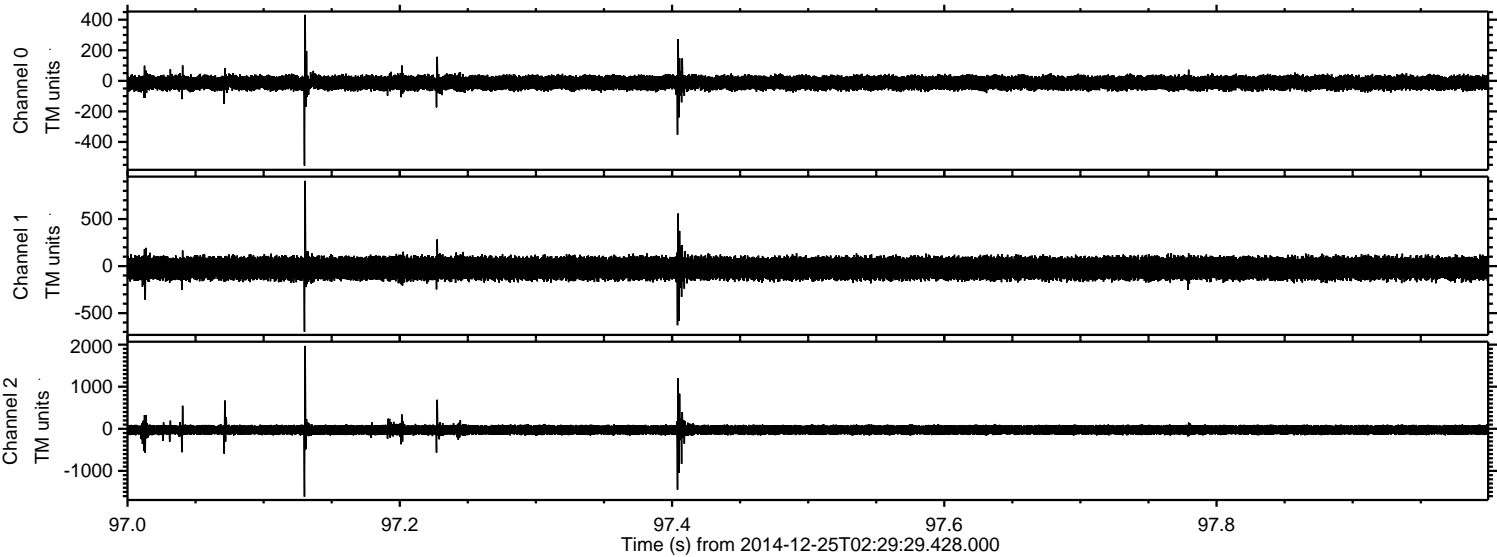

Processed Thu Dec 25 03:37:46 2014 by ELM ver.2012-10-06 from 001__elm20141225_022928__dat00.bin

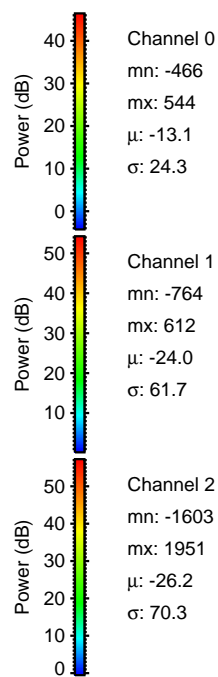
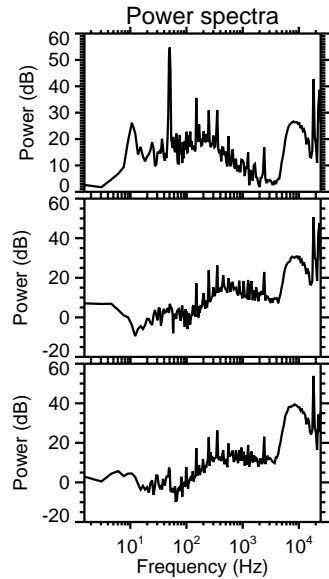
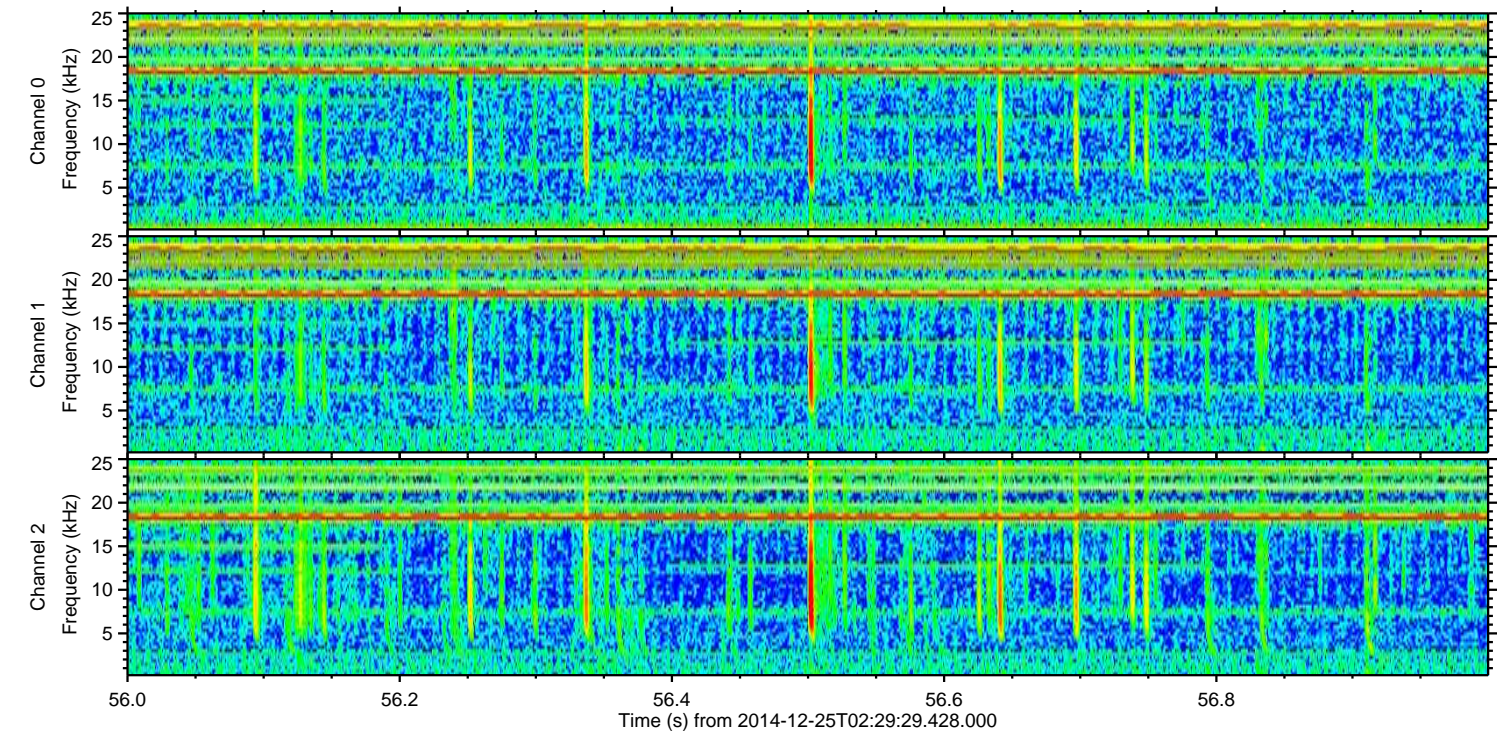
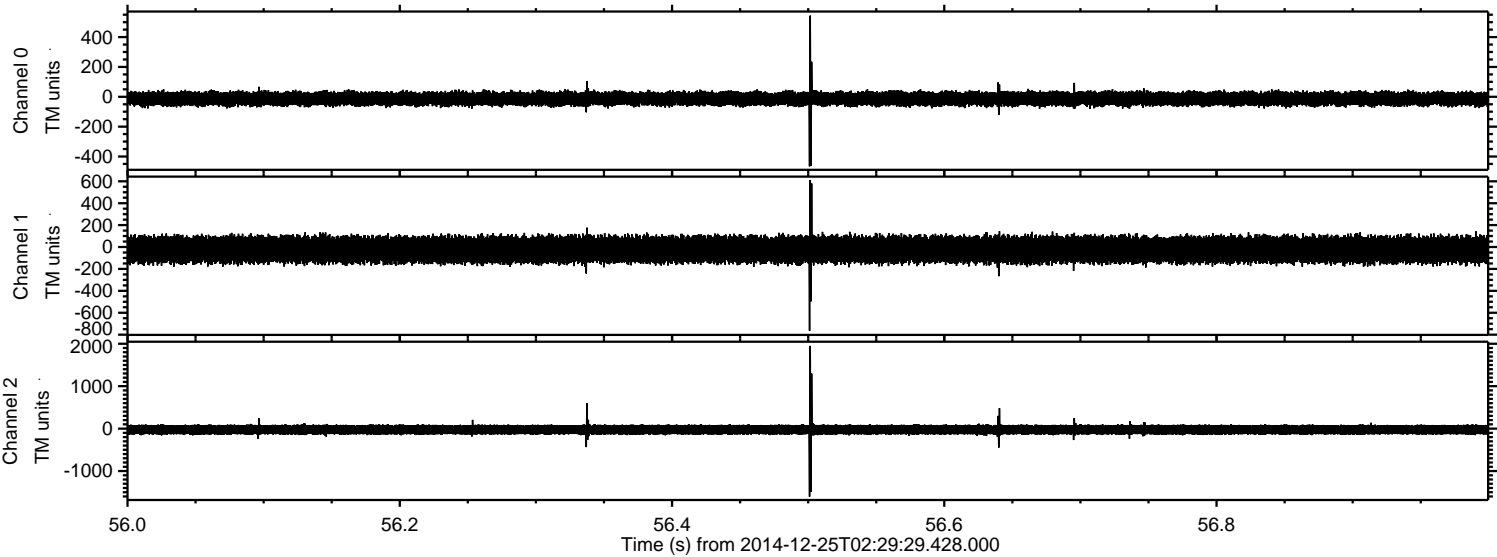

Channel 0
mn: -466
mx: 544
 μ : -13.1
 σ : 24.3

Channel 1
mn: -764
mx: 612
 μ : -24.0
 σ : 61.7

Channel 2
mn: -1603
mx: 1951
 μ : -26.2
 σ : 70.3

Processed Thu Dec 25 03:37:47 2014 by ELM ver.2012-10-06 from 001__elm20141225_022928__dat00.bin

