

ELMAVAN 3D WAVEFORMS (Measured data sampled at 50 kHz) 49789 packets of 144 samples from 2014-12-25T02:04:28.677.000.

Processed Thu Dec 25 03:12:49 2014 by ELM ver.2012-10-06 from 001__elm20141225_020427__dat00.bin

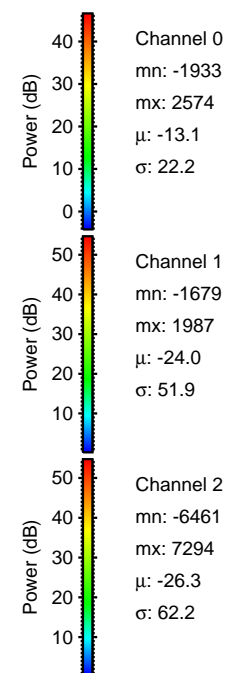
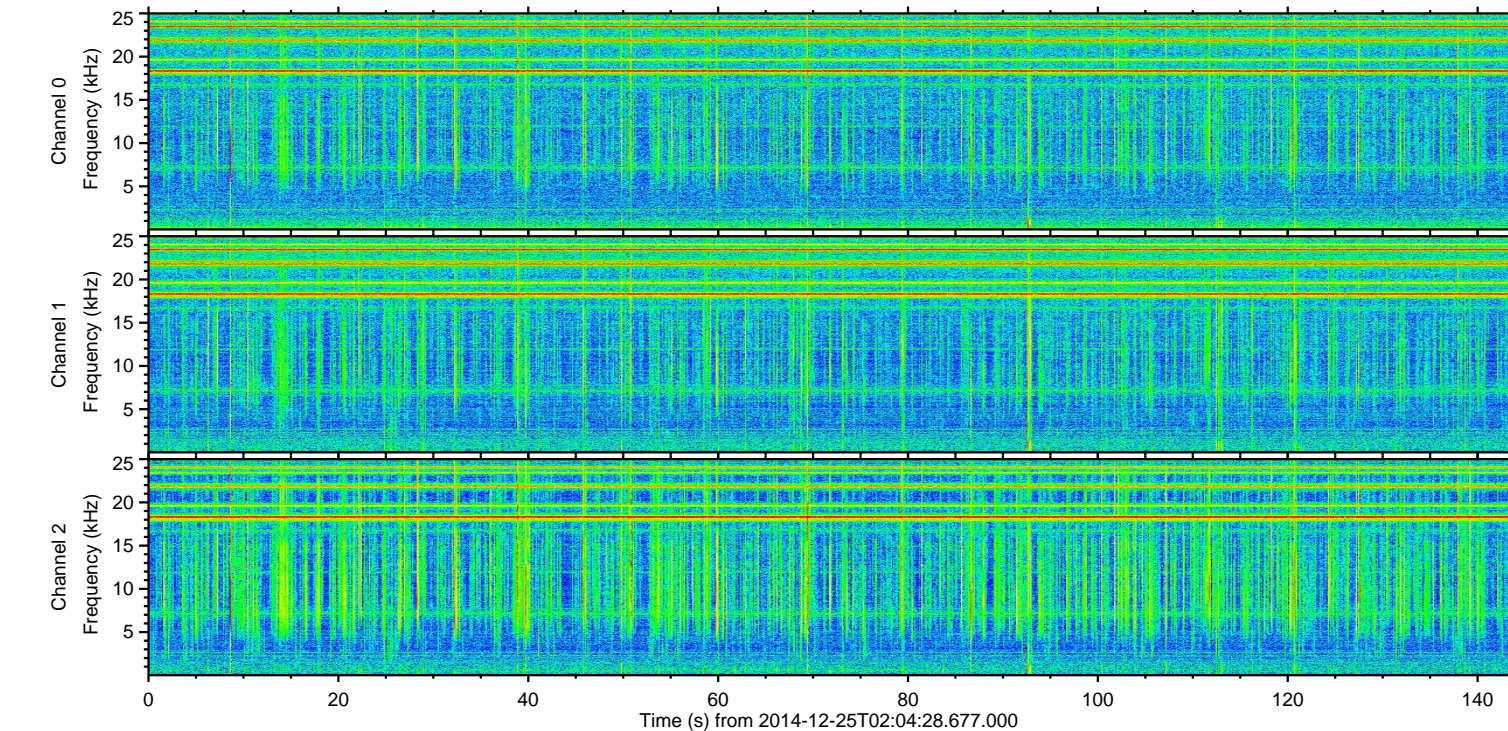
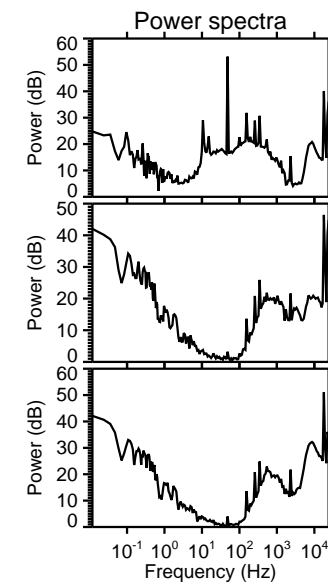
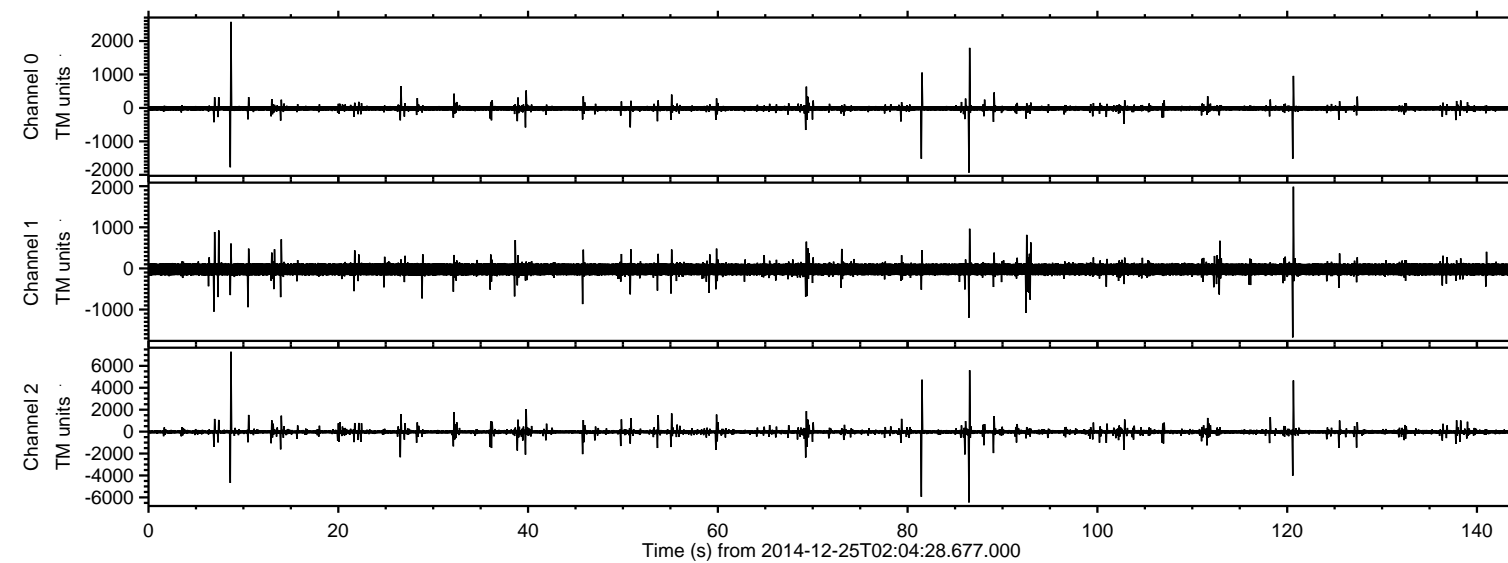

ELMAVAN 3D WAVEFORMS (Measured data sampled at 50 kHz) 49789 packets of 144 samples from 2014-12-25T02:04:28.677.000. Part 9/144

Processed Thu Dec 25 03:13:01 2014 by ELM ver.2012-10-06 from 001__elm20141225_020427__dat00.bin

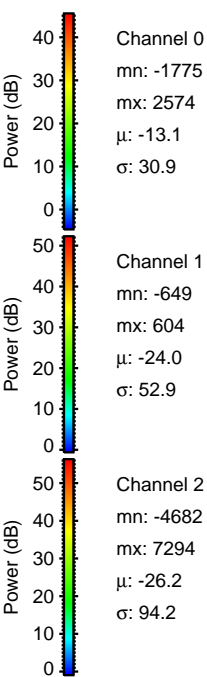
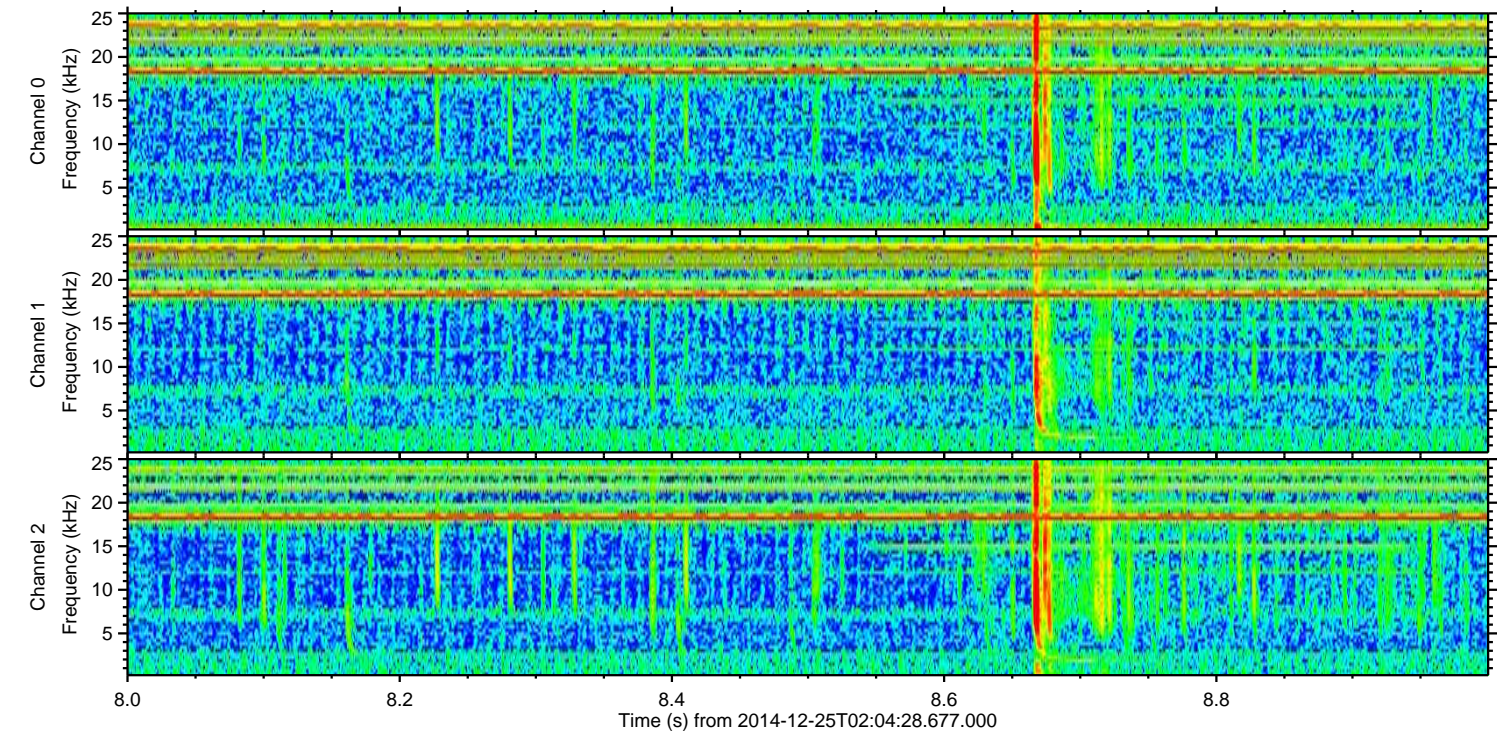
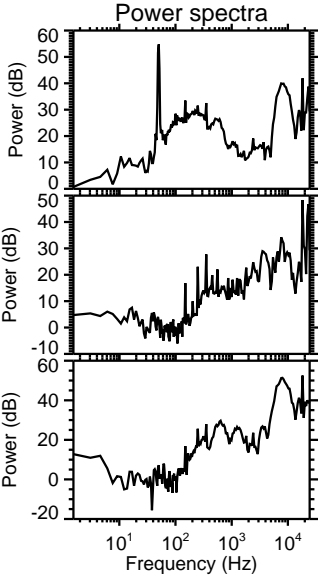
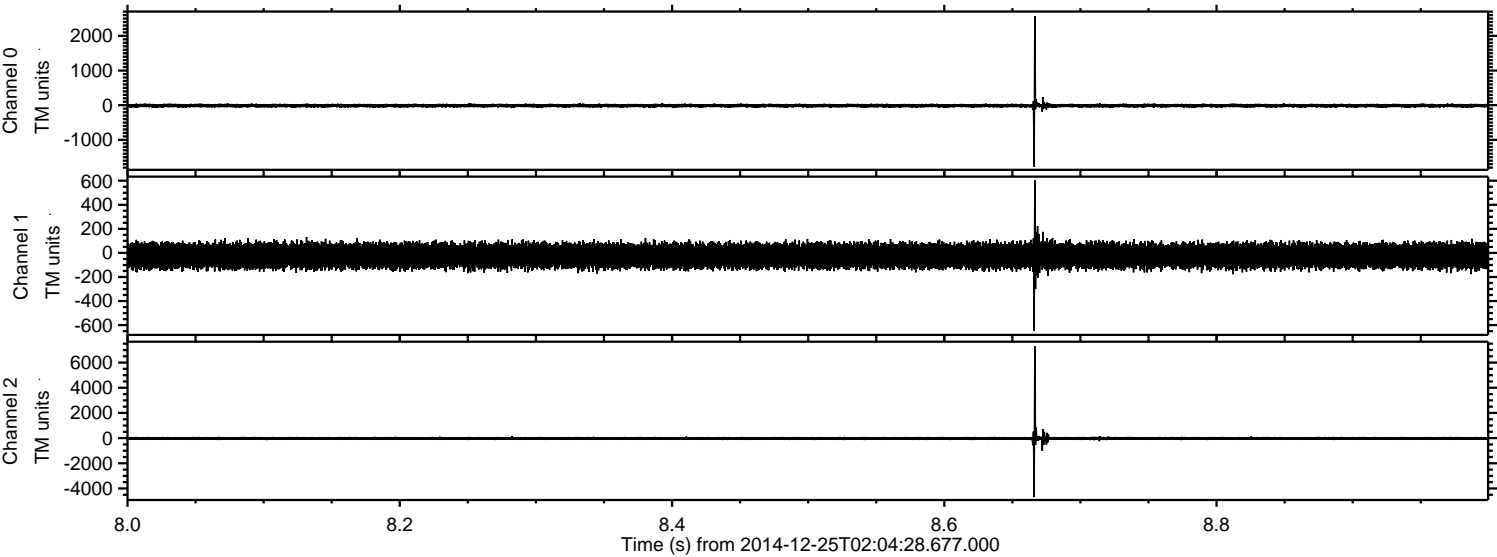

Channel 0
mn: -1775
mx: 2574
 μ : -13.1
 σ : 30.9

Channel 1
mn: -649
mx: 604
 μ : -24.0
 σ : 52.9

Channel 2
mn: -4682
mx: 7294
 μ : -26.2
 σ : 94.2

Processed Thu Dec 25 03:13:02 2014 by ELM ver.2012-10-06 from 001__elm20141225_020427__dat00.bin

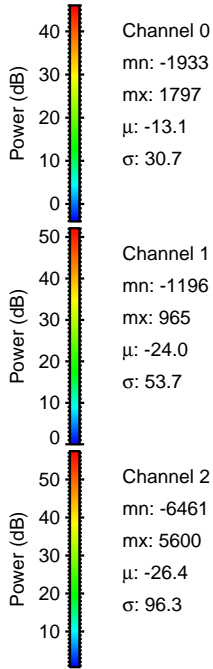
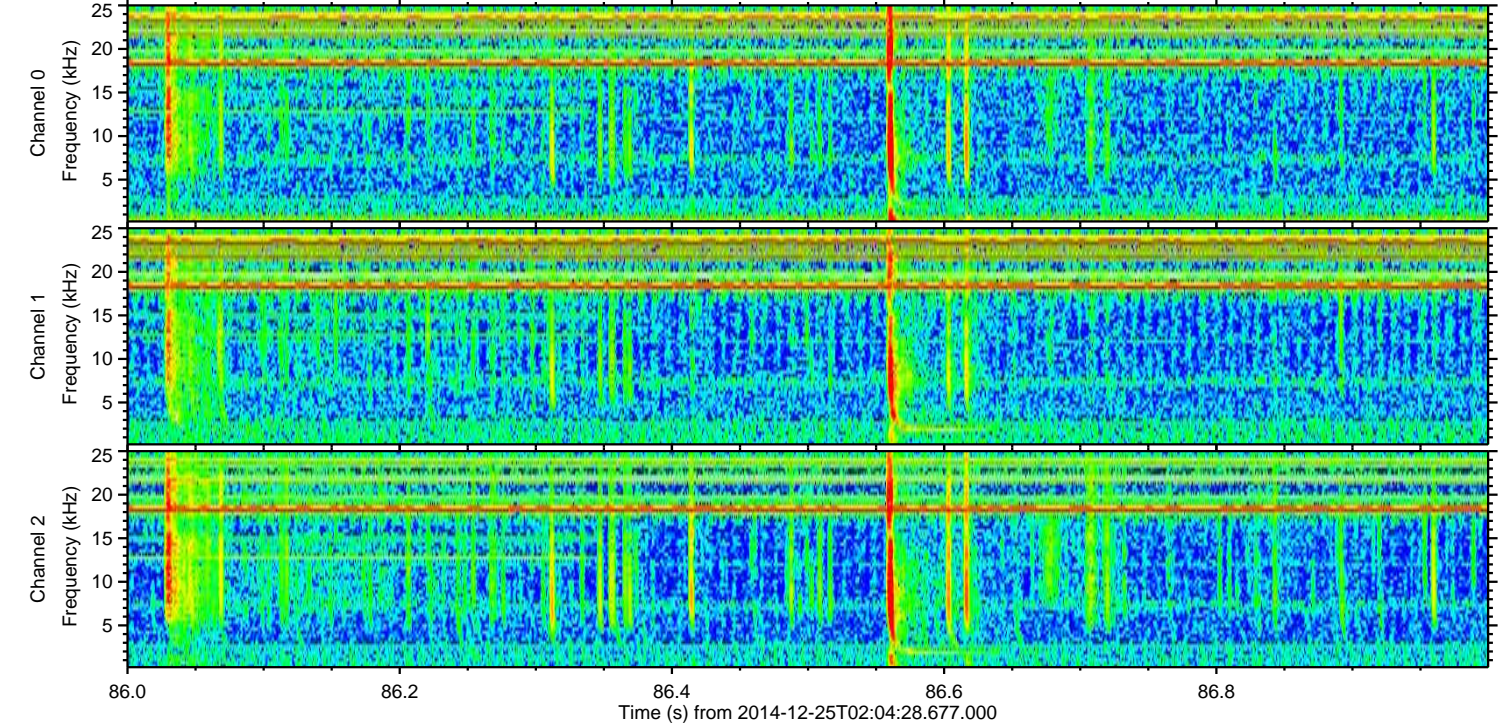
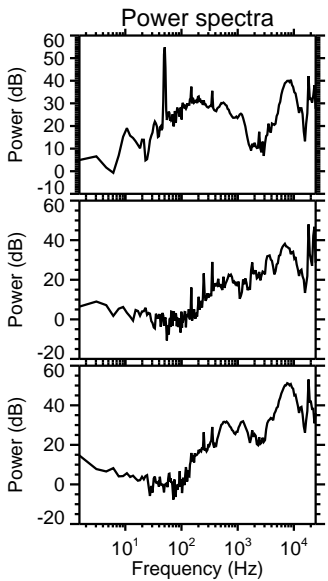
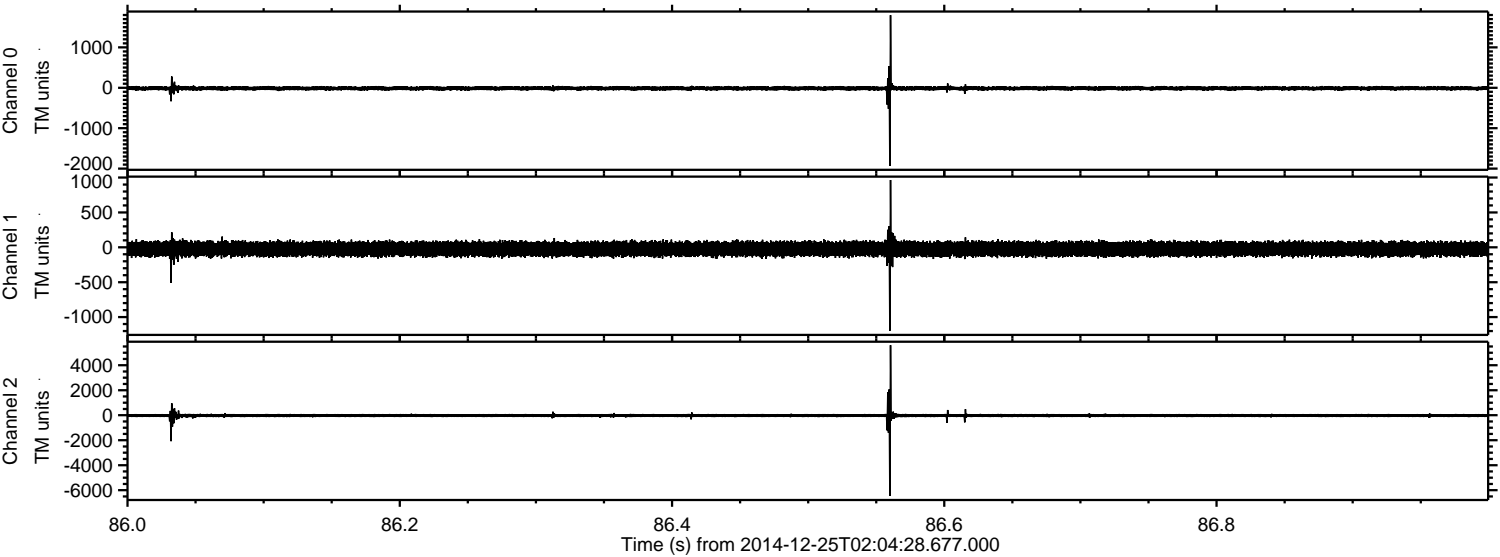

Processed Thu Dec 25 03:13:03 2014 by ELM ver.2012-10-06 from 001__elm20141225_020427__dat00.bin

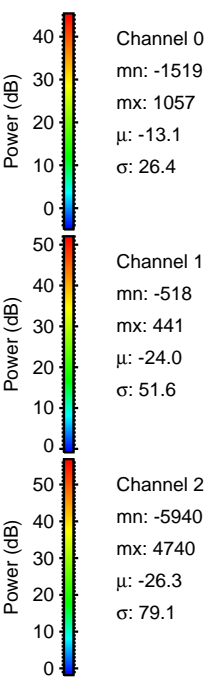
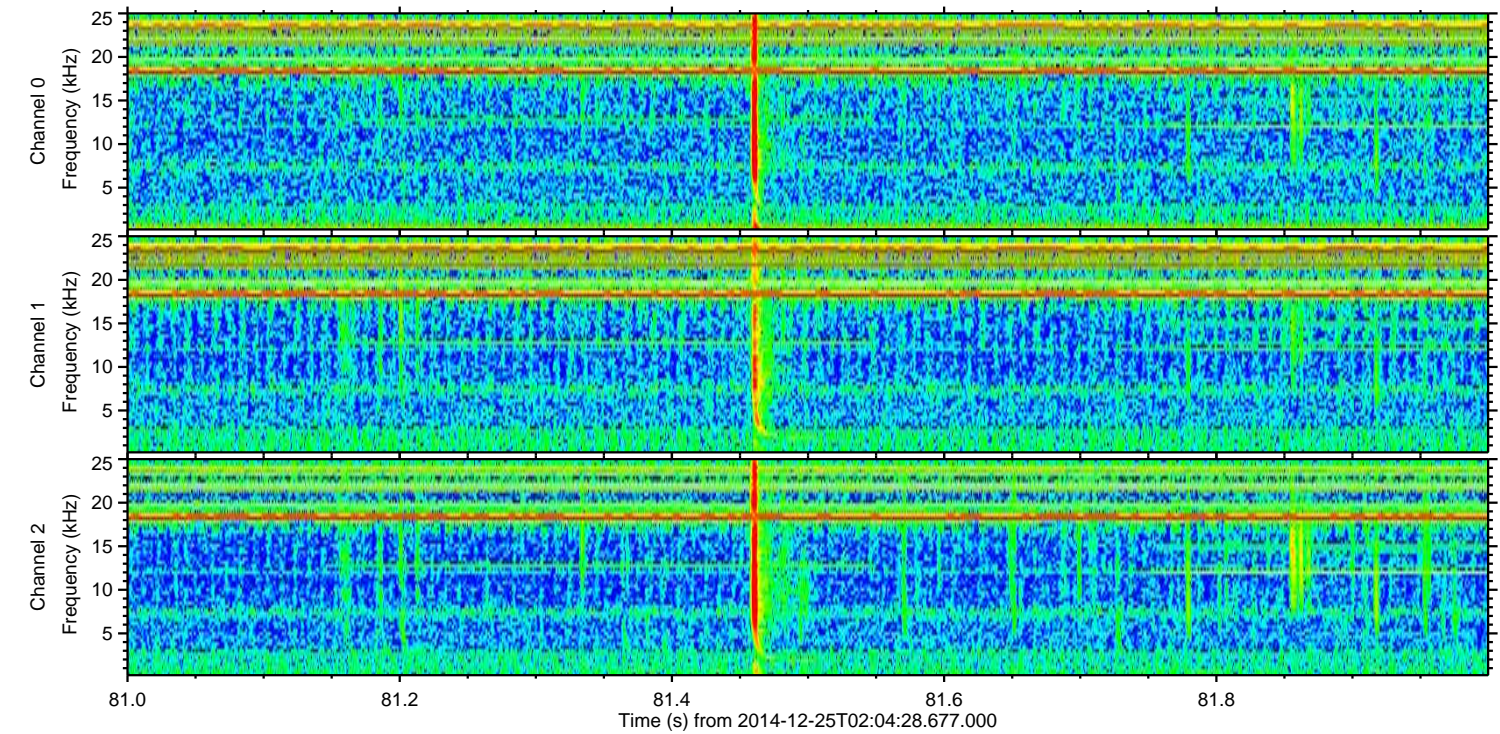
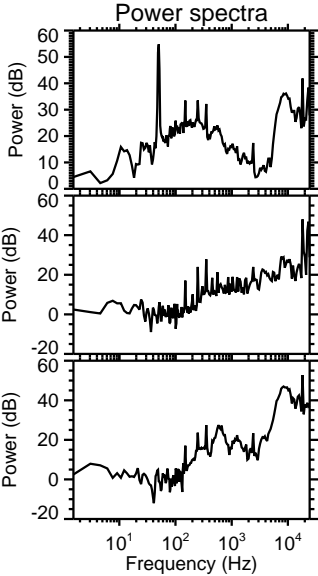
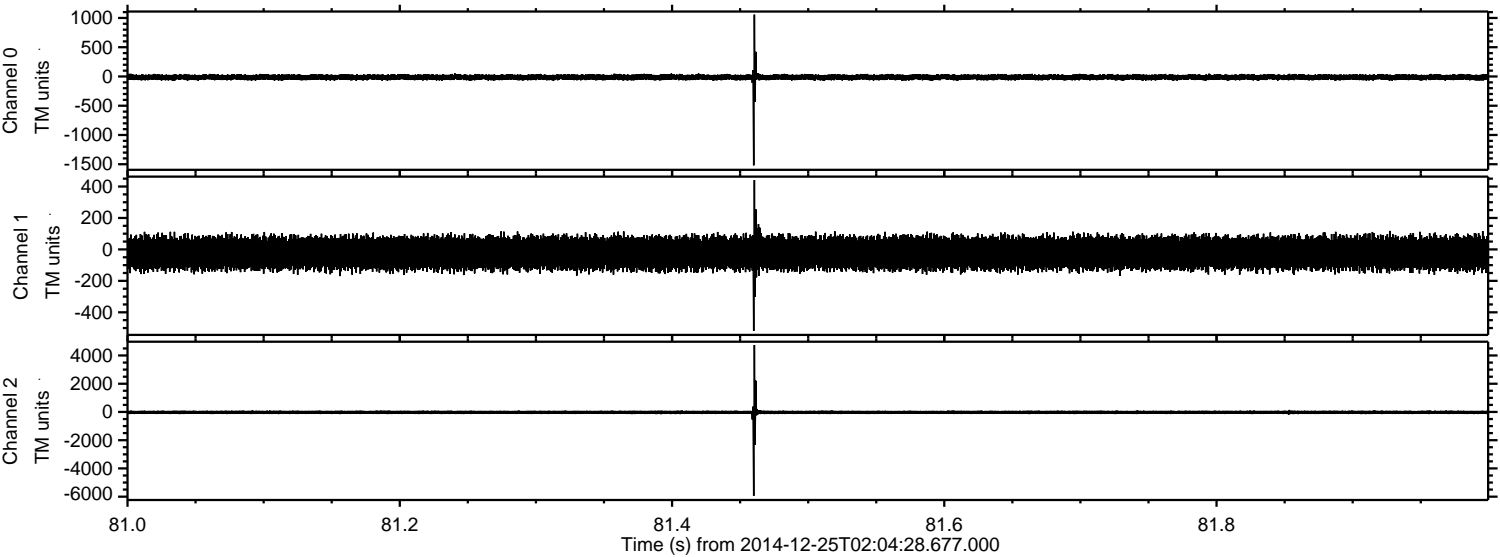

ELMAVAN 3D WAVEFORMS (Measured data sampled at 50 kHz) 49789 packets of 144 samples from 2014-12-25T02:04:28.677.000. Part 121/144

Processed Thu Dec 25 03:13:04 2014 by ELM ver.2012-10-06 from 001__elm20141225_020427__dat00.bin

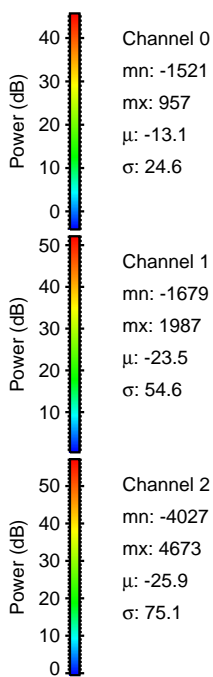
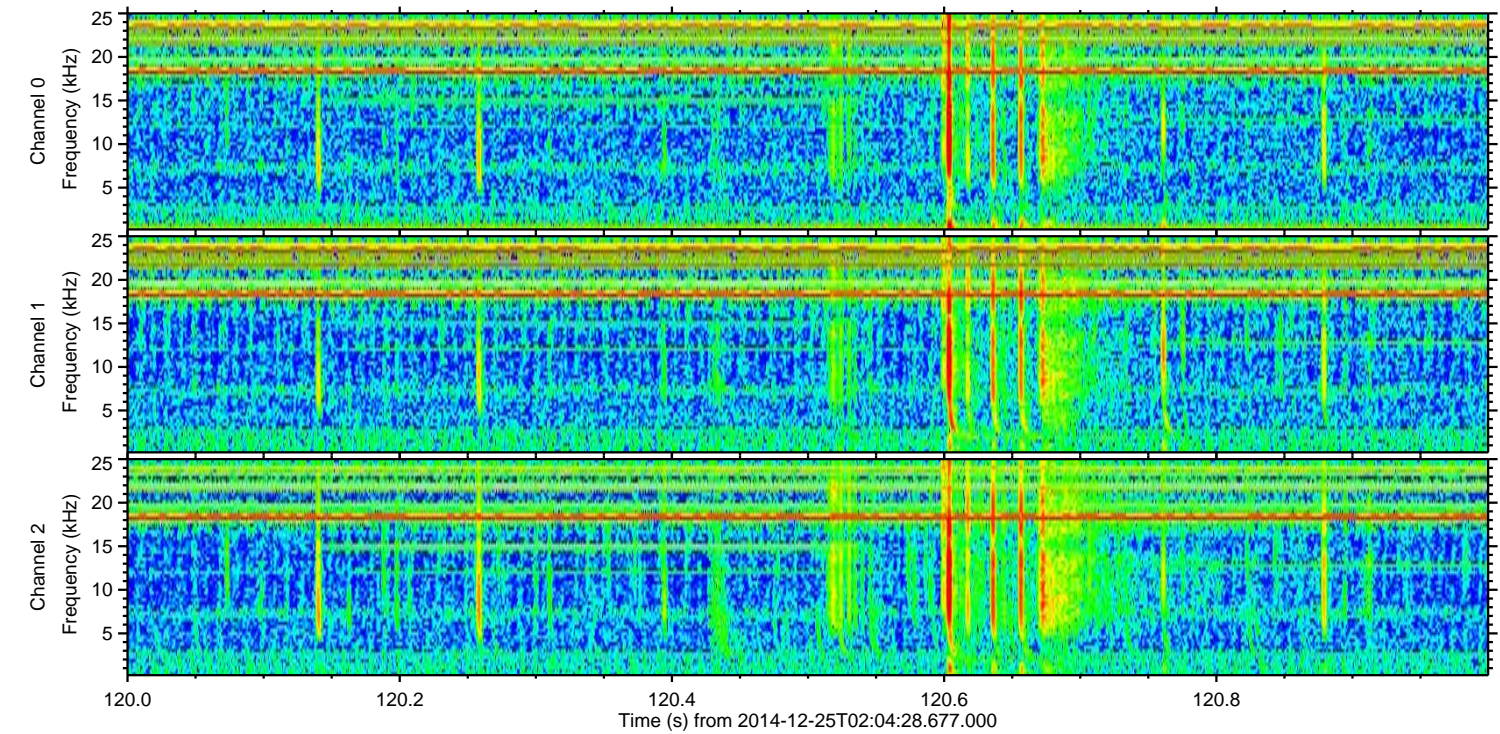
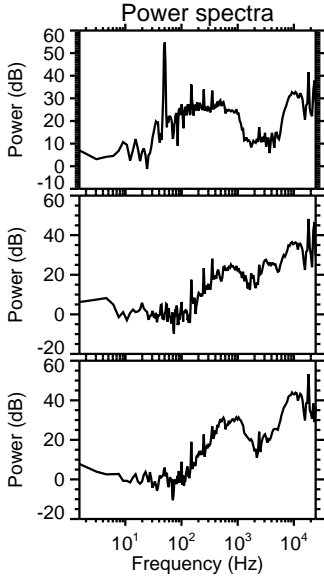
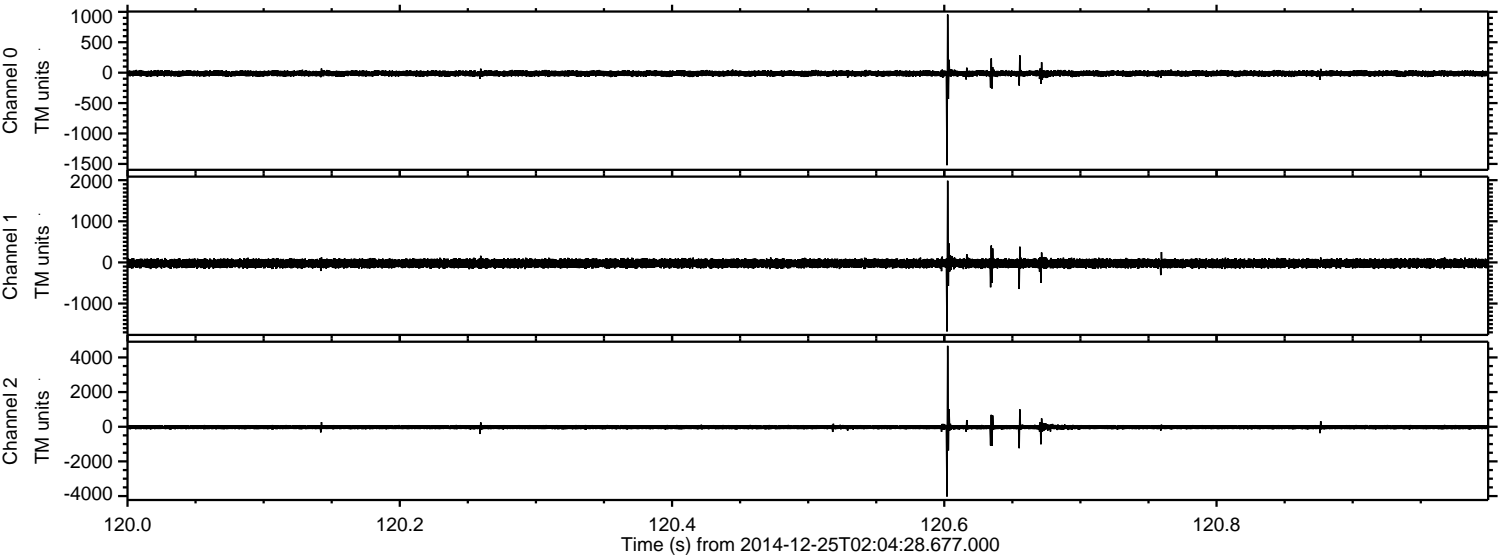

Channel 0
mn: -1521
mx: 957
 μ : -13.1
 σ : 24.6

Channel 1
mn: -1679
mx: 1987
 μ : -23.5
 σ : 54.6

Channel 2
mn: -4027
mx: 4673
 μ : -25.9
 σ : 75.1

Processed Thu Dec 25 03:13:05 2014 by ELM ver.2012-10-06 from 001__elm20141225_020427__dat00.bin

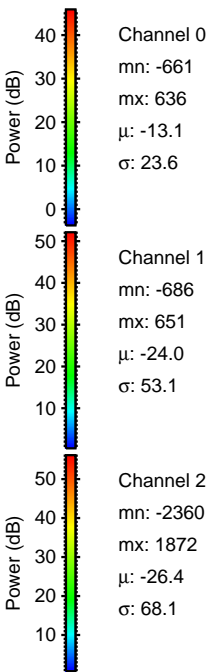
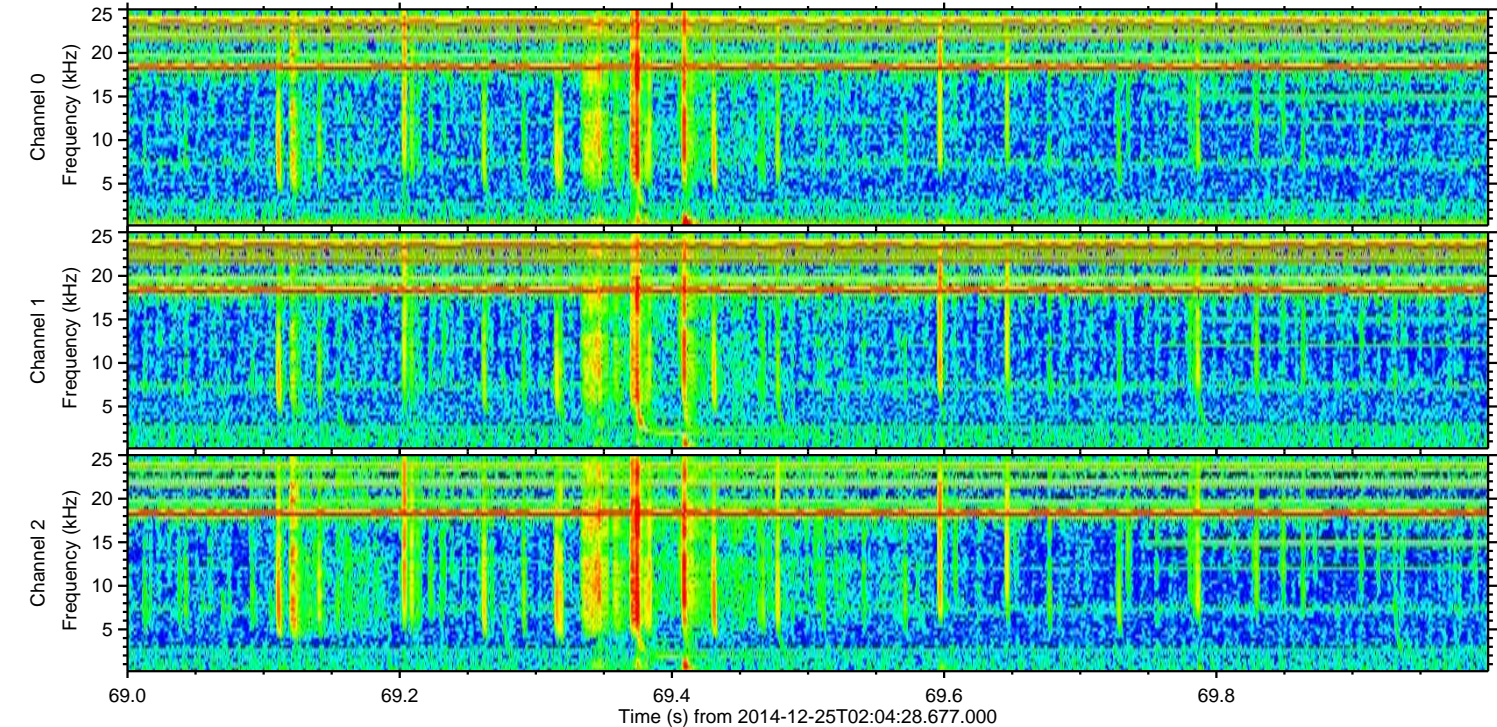
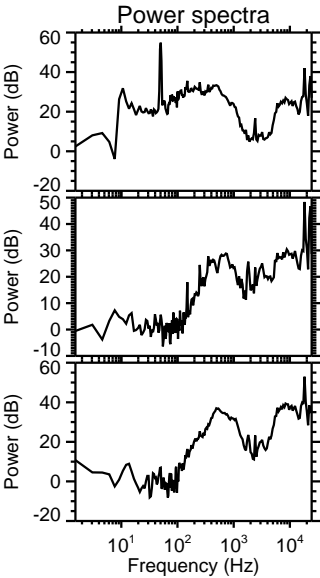
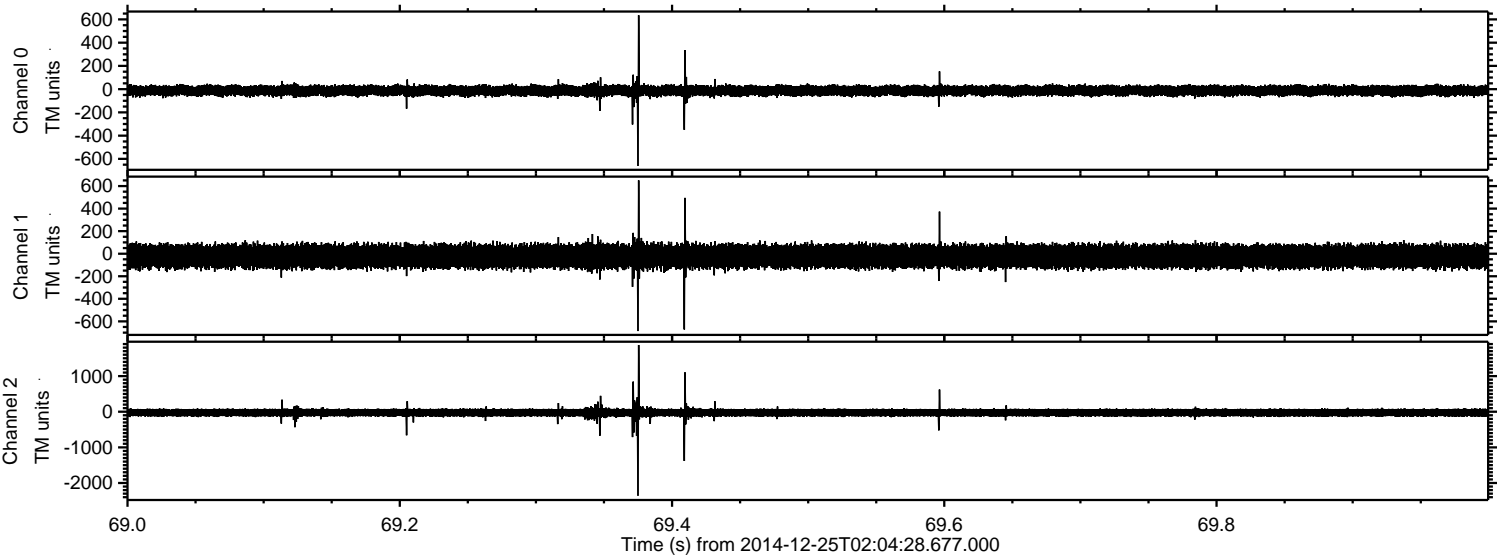

ELMAVAN 3D WAVEFORMS (Measured data sampled at 50 kHz) 49789 packets of 144 samples from 2014-12-25T02:04:28.677.000. Part 27/144

Processed Thu Dec 25 03:13:06 2014 by ELM ver.2012-10-06 from 001__elm20141225_020427__dat00.bin

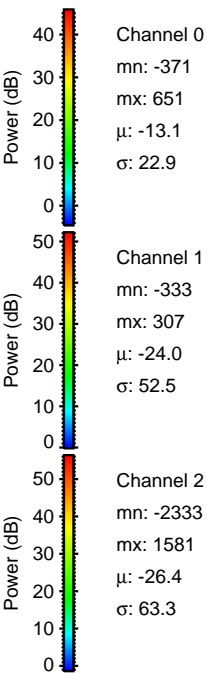
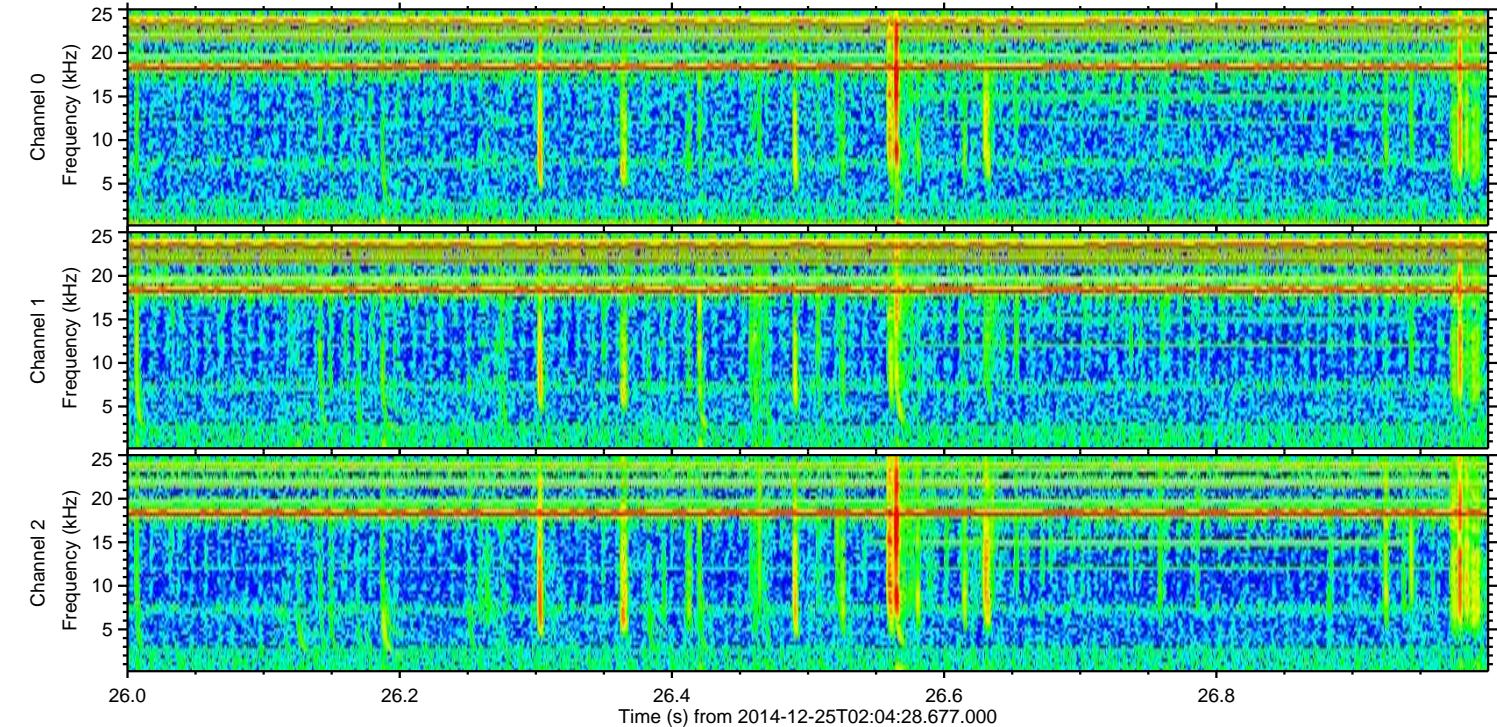
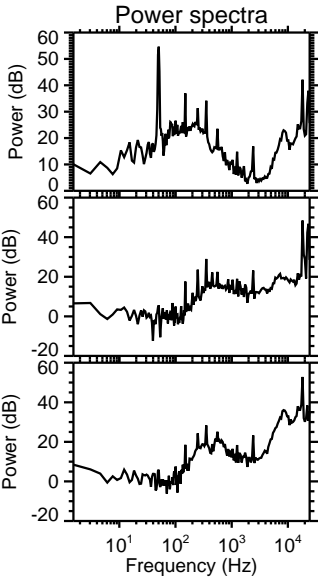
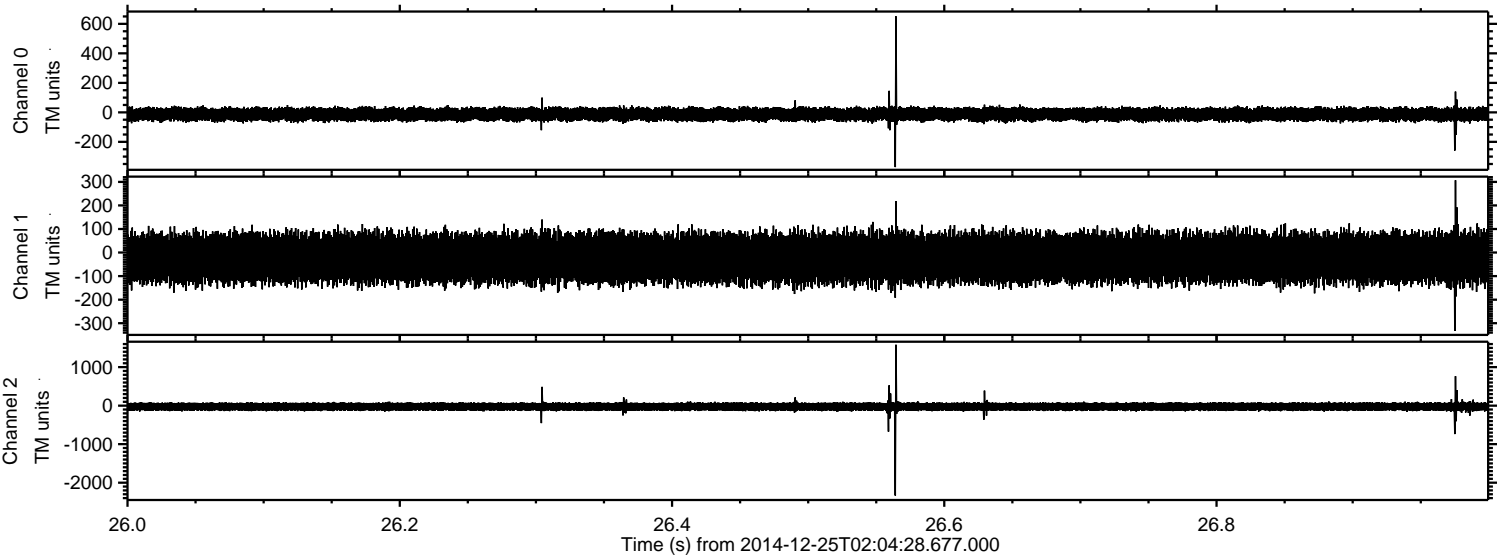

Processed Thu Dec 25 03:13:07 2014 by ELM ver.2012-10-06 from 001__elm20141225_020427__dat00.bin

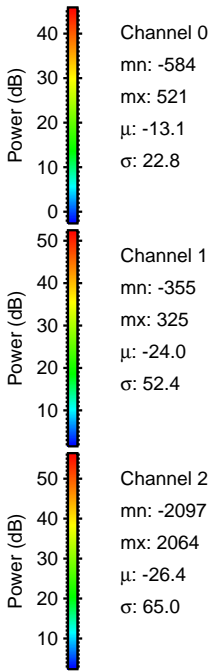
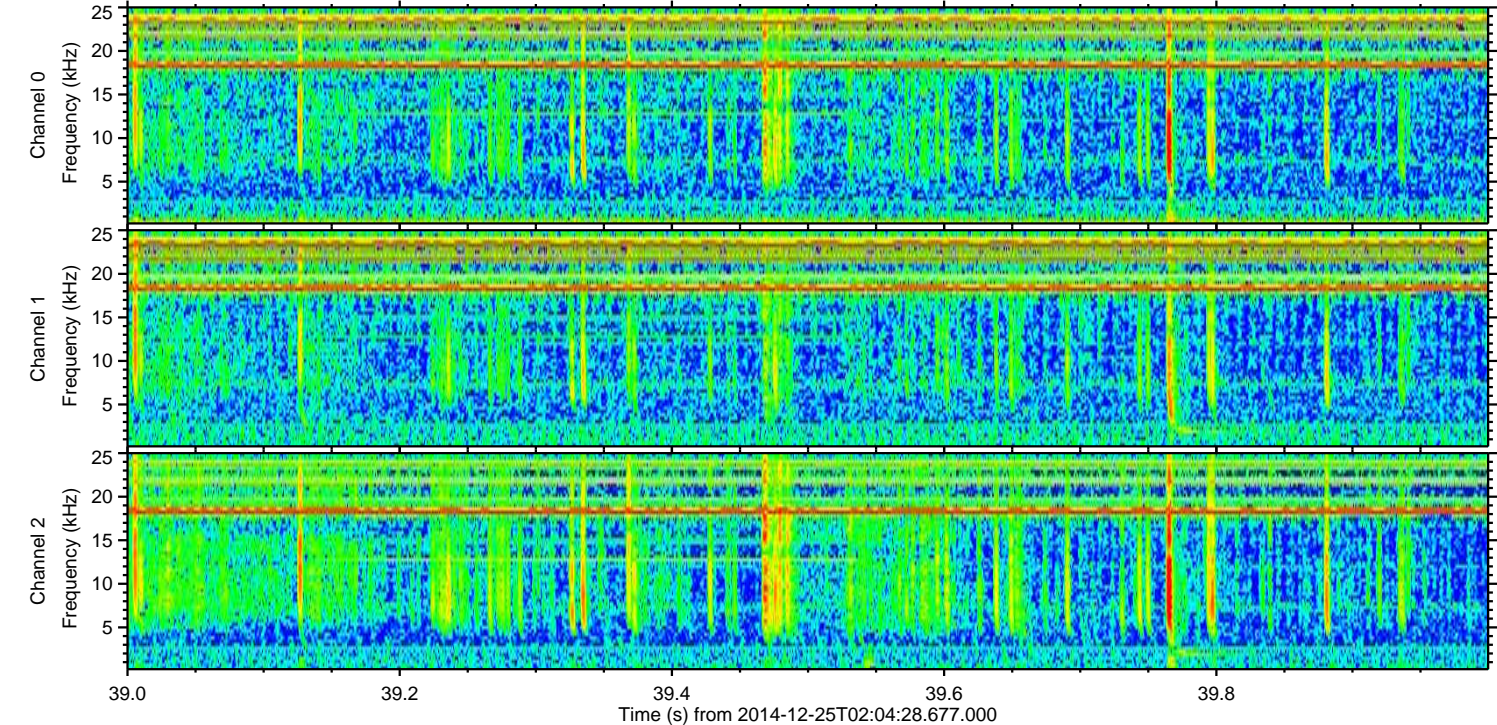
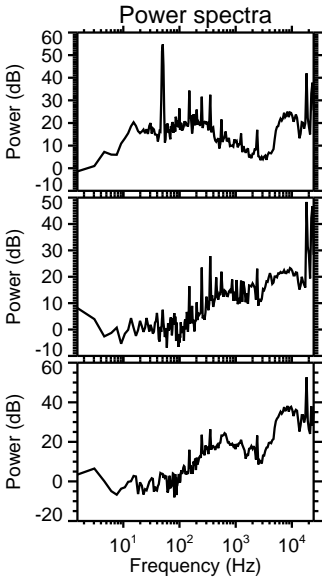
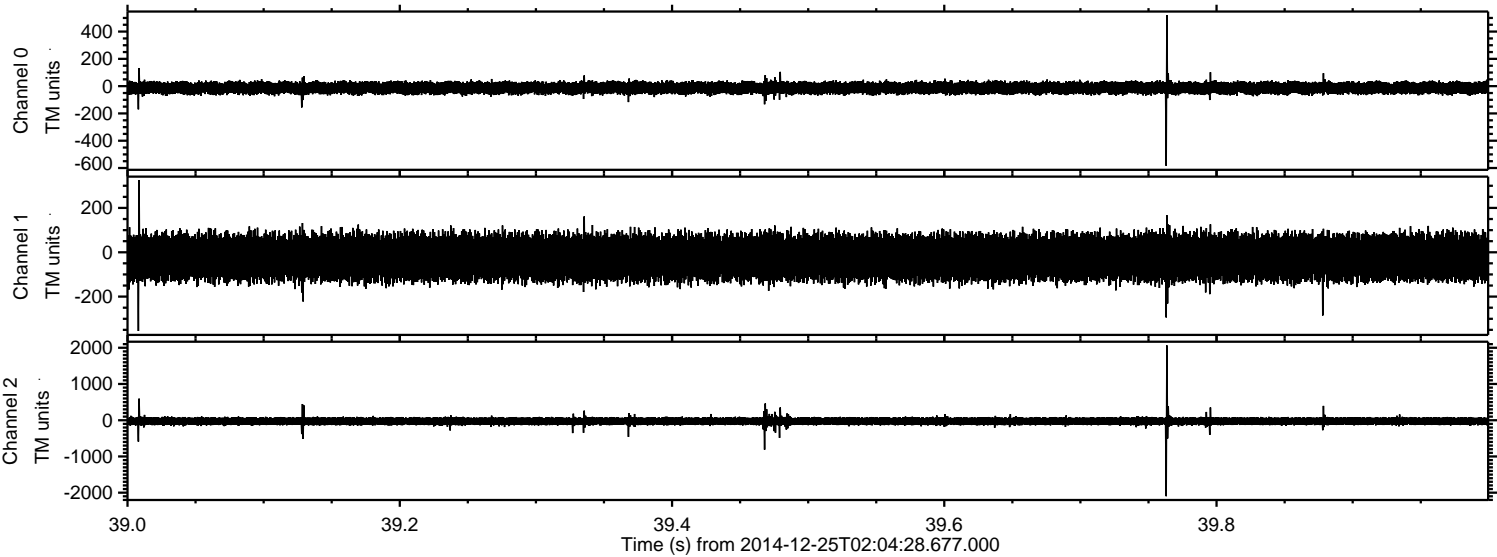

Processed Thu Dec 25 03:13:08 2014 by ELM ver.2012-10-06 from 001__elm20141225_020427__dat00.bin

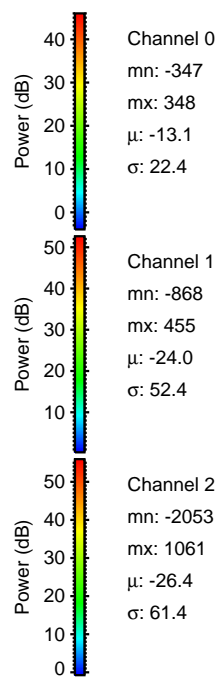
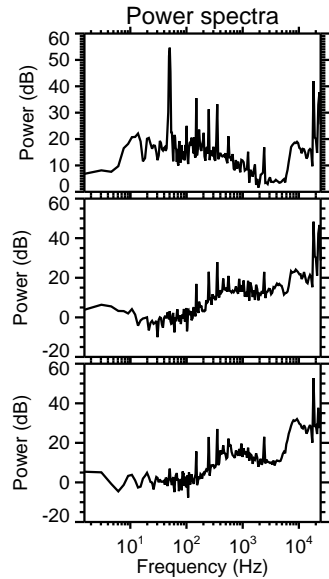
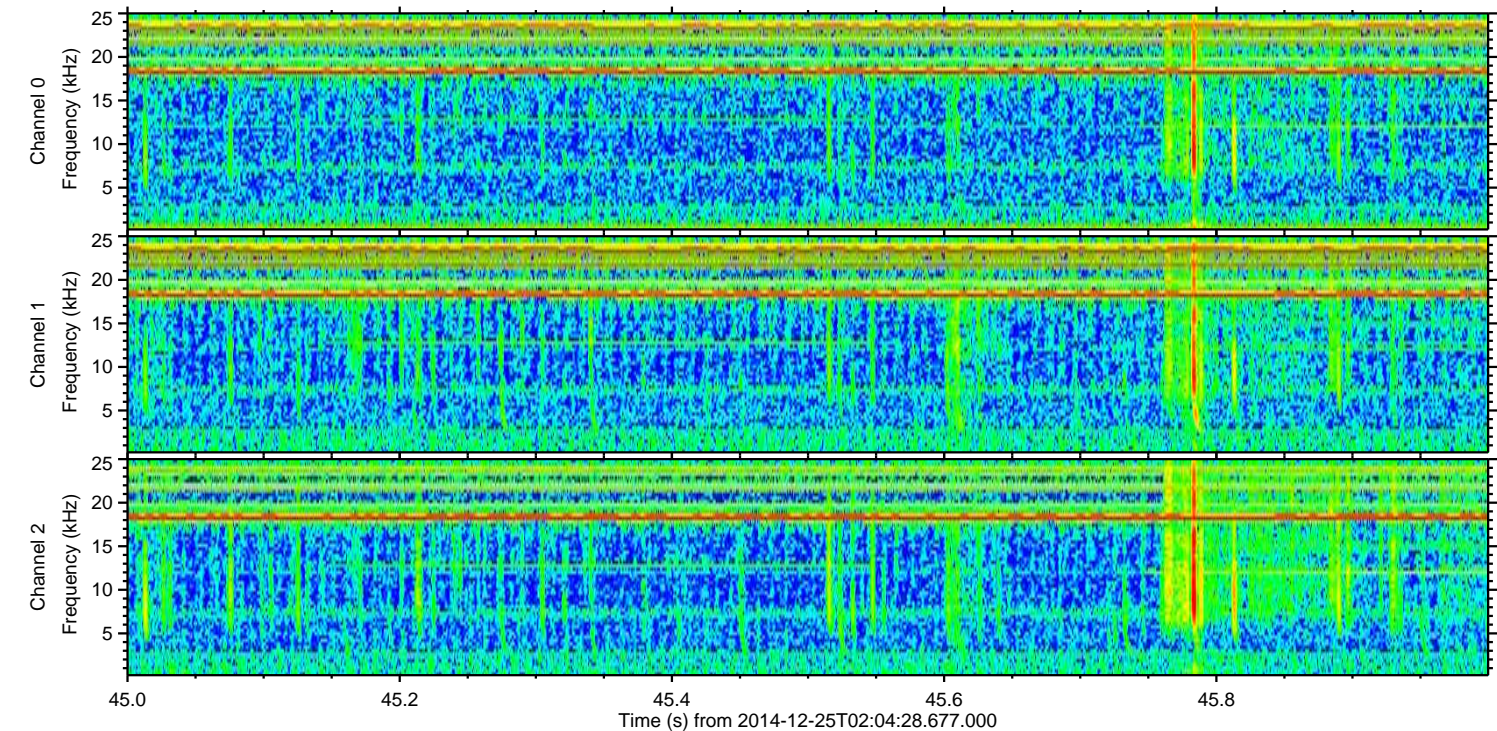
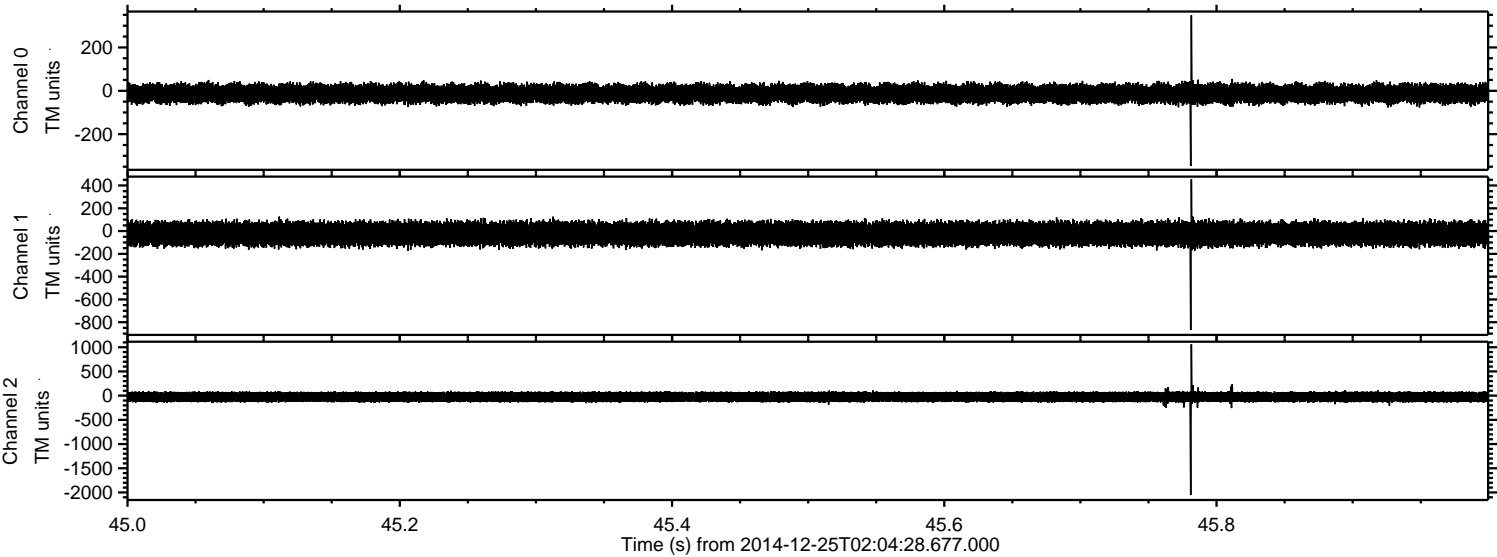

Power spectra

Channel 0
mn: -347
mx: 348
 μ : -13.1
 σ : 22.4

Channel 1
mn: -868
mx: 455
 μ : -24.0
 σ : 52.4

Channel 2
mn: -2053
mx: 1061
 μ : -26.4
 σ : 61.4

Processed Thu Dec 25 03:13:08 2014 by ELM ver.2012-10-06 from 001__elm20141225_020427__dat00.bin

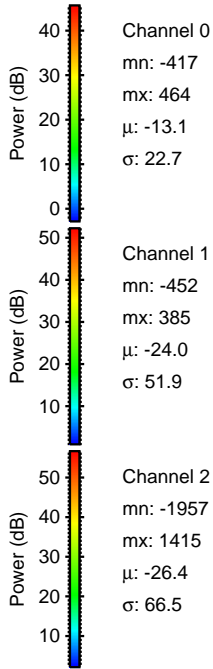
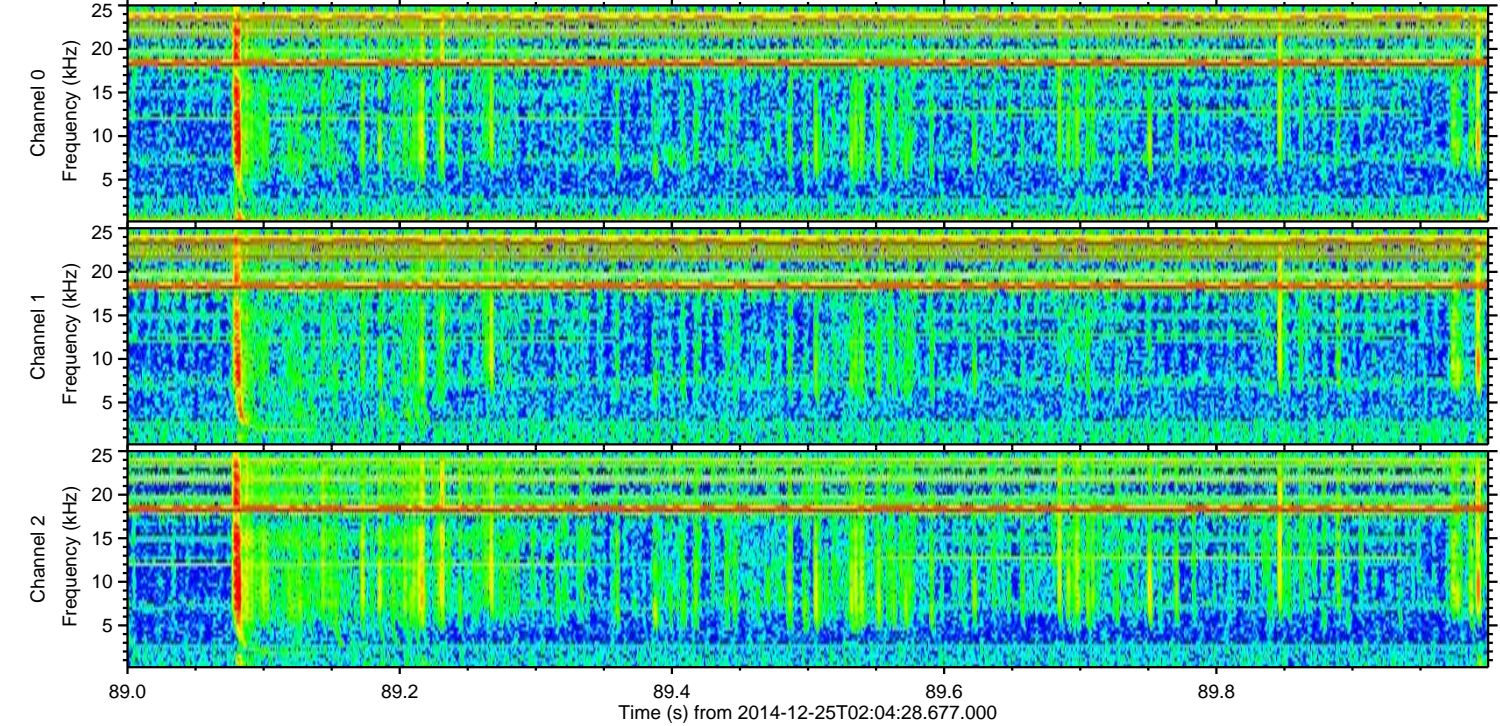
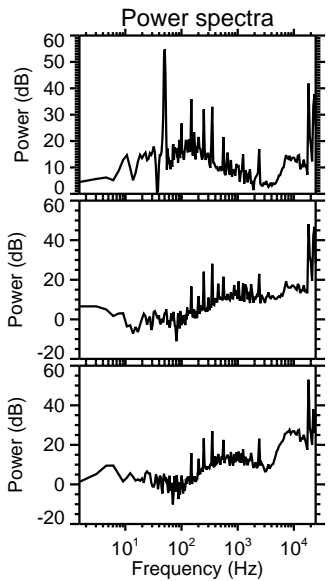
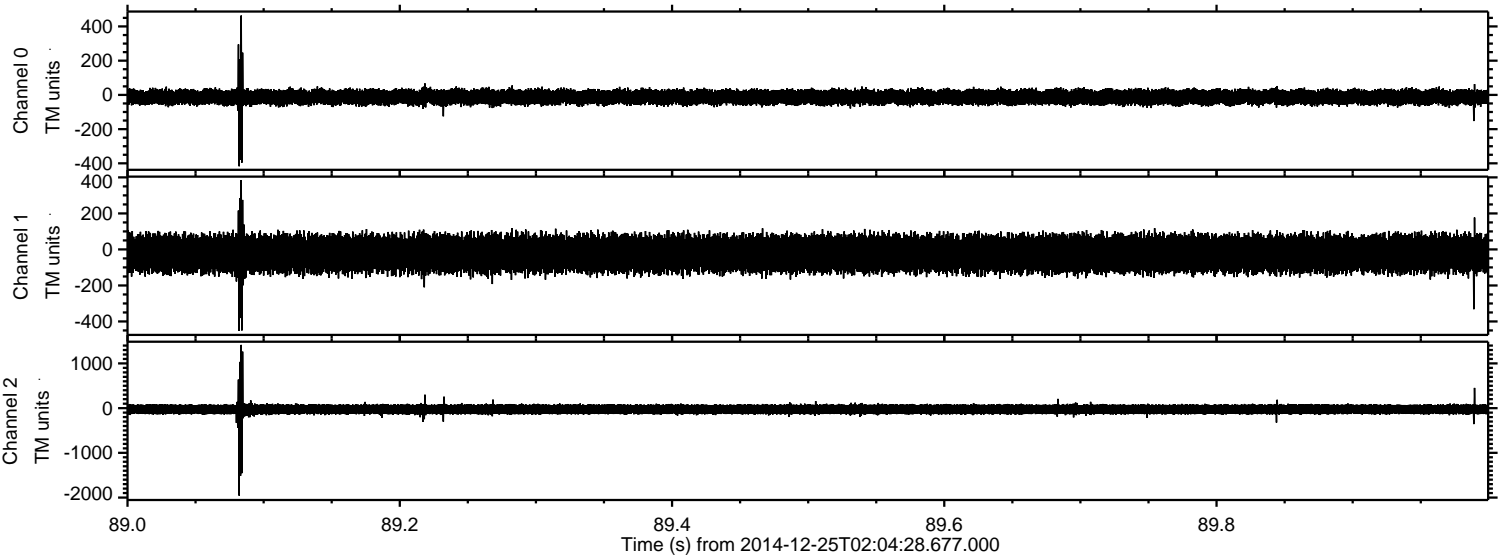

Processed Thu Dec 25 03:13:09 2014 by ELM ver.2012-10-06 from 001__elm20141225_020427__dat00.bin

