

ELMAVAN 3D WAVEFORMS (Measured data sampled at 50 kHz) 49792 packets of 144 samples from 2014-12-25T00:09:25.179.000.

Processed Thu Dec 25 01:17:10 2014 by ELM ver.2012-10-06 from 001__elm20141225_000924__dat00.bin

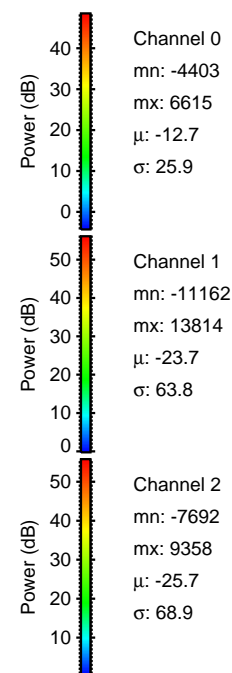
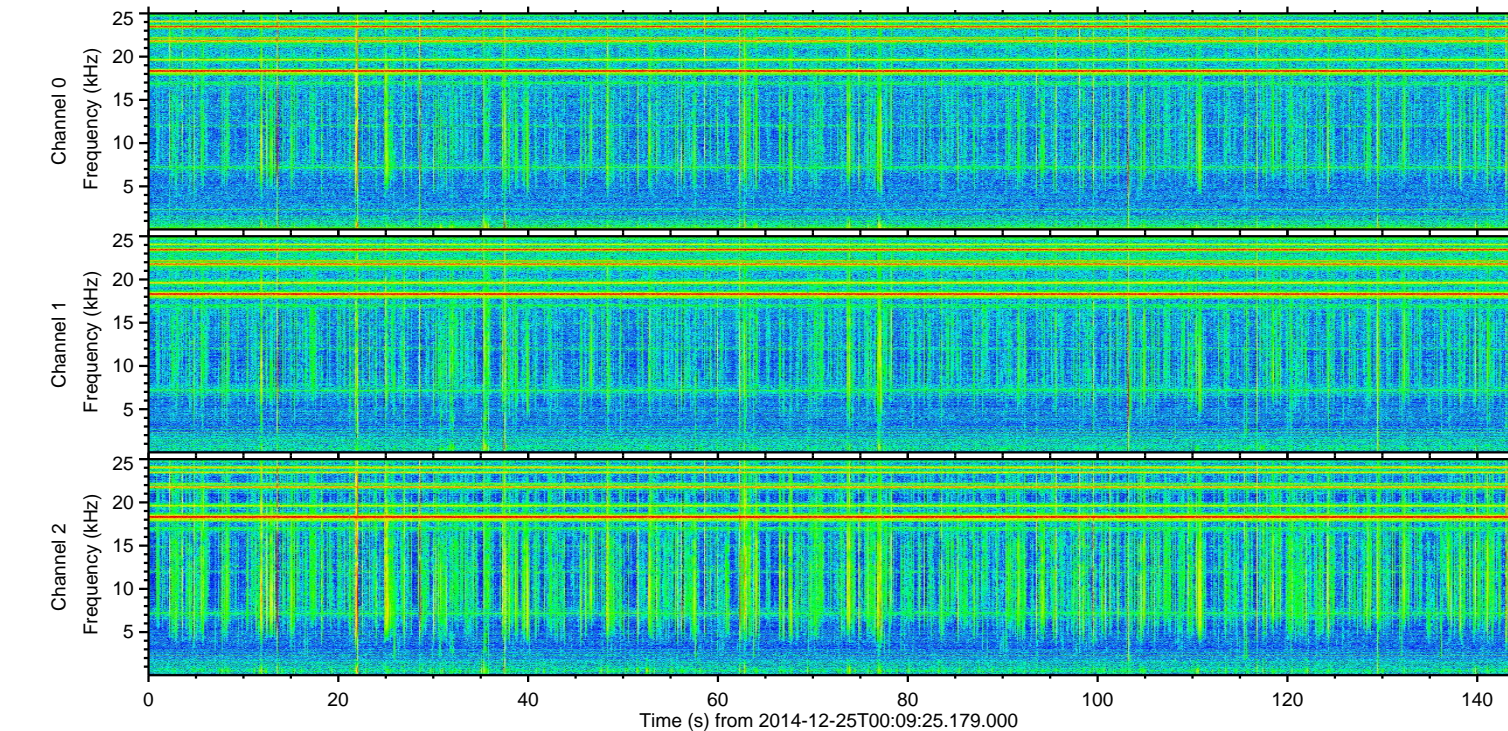
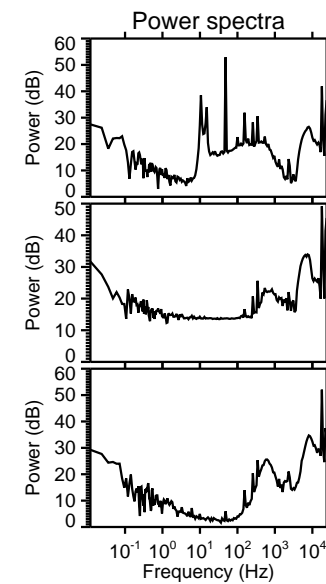
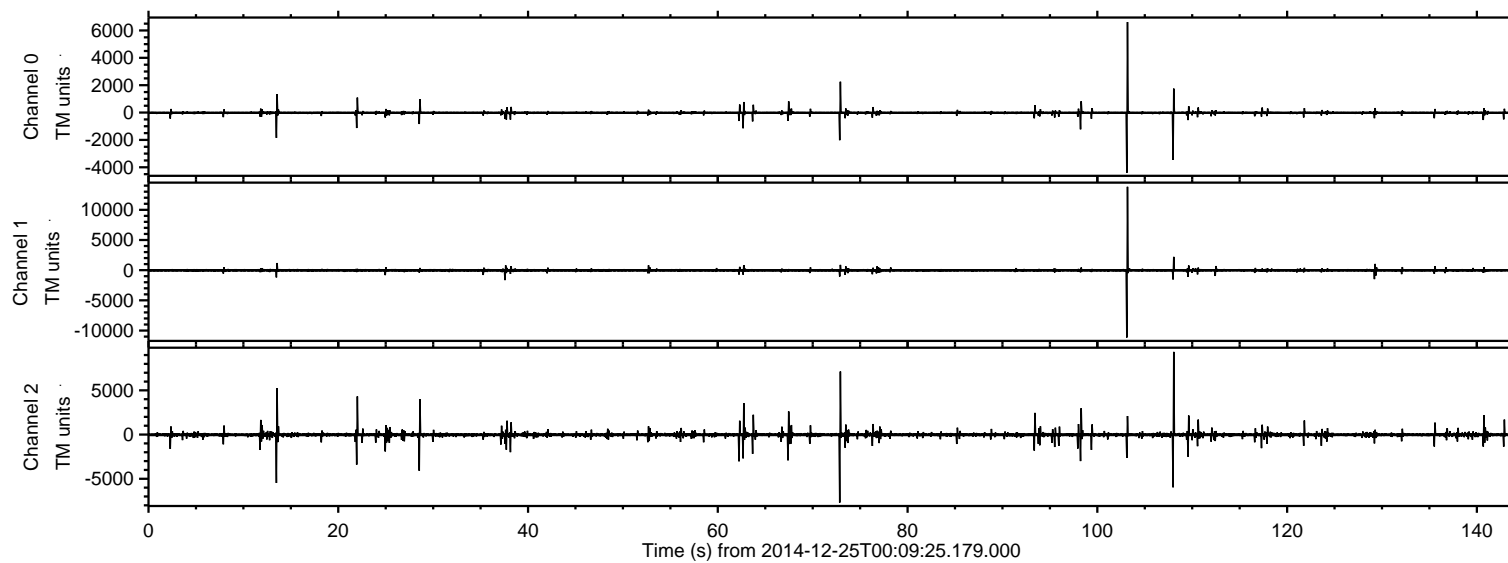

ELMAVAN 3D WAVEFORMS (Measured data sampled at 50 kHz) 49792 packets of 144 samples from 2014-12-25T00:09:25.179.000. Part 104/144

Processed Thu Dec 25 01:17:22 2014 by ELM ver.2012-10-06 from 001__elm20141225_000924__dat00.bin

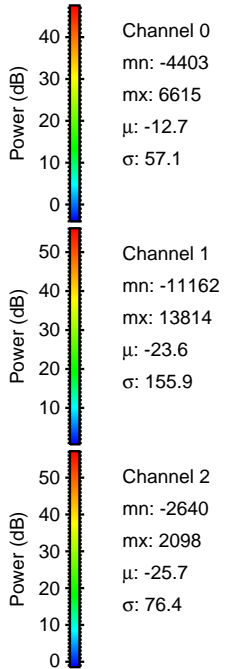
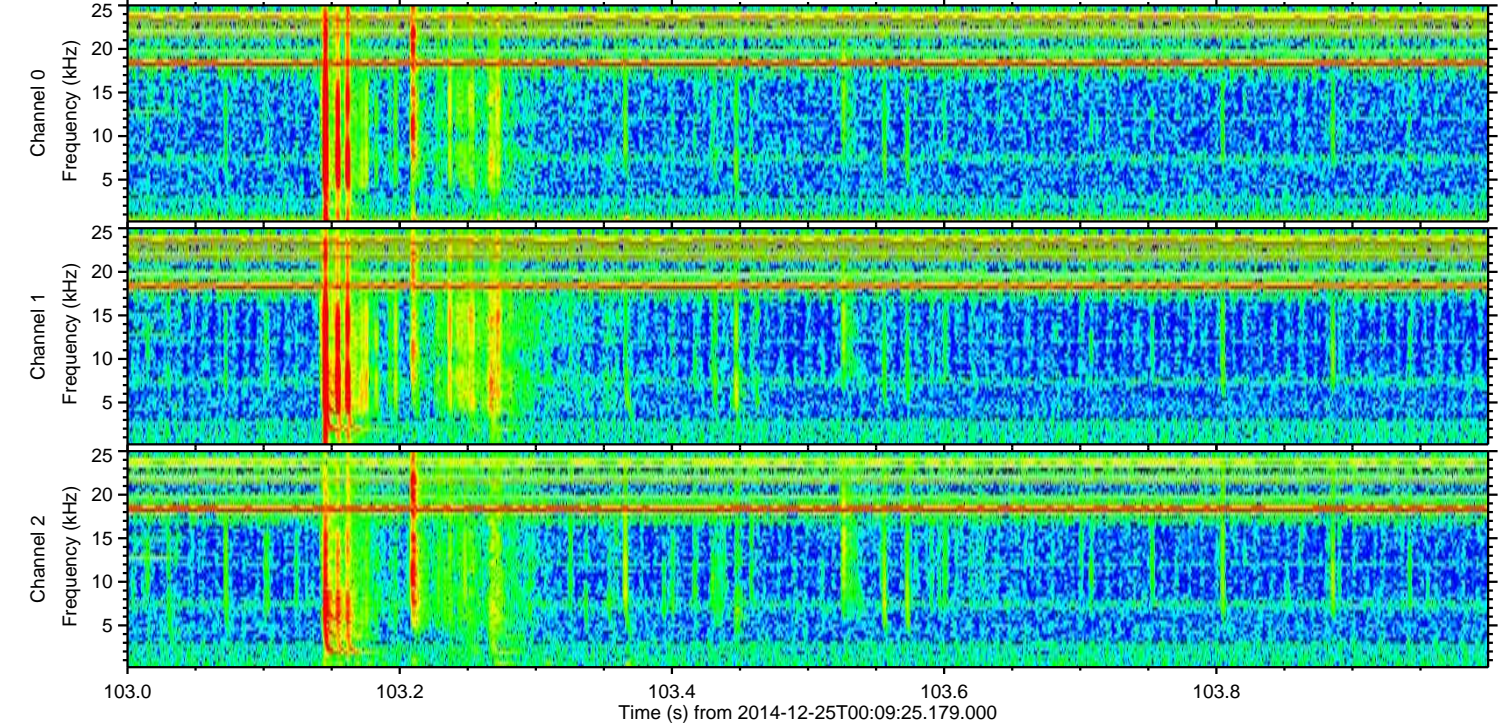
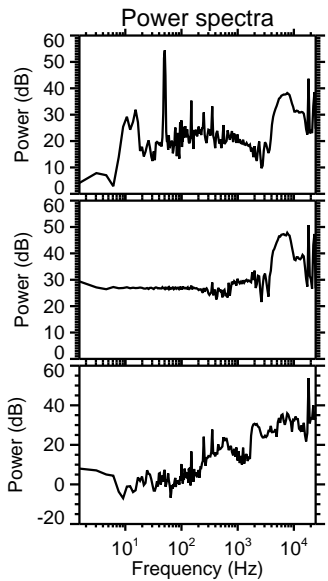
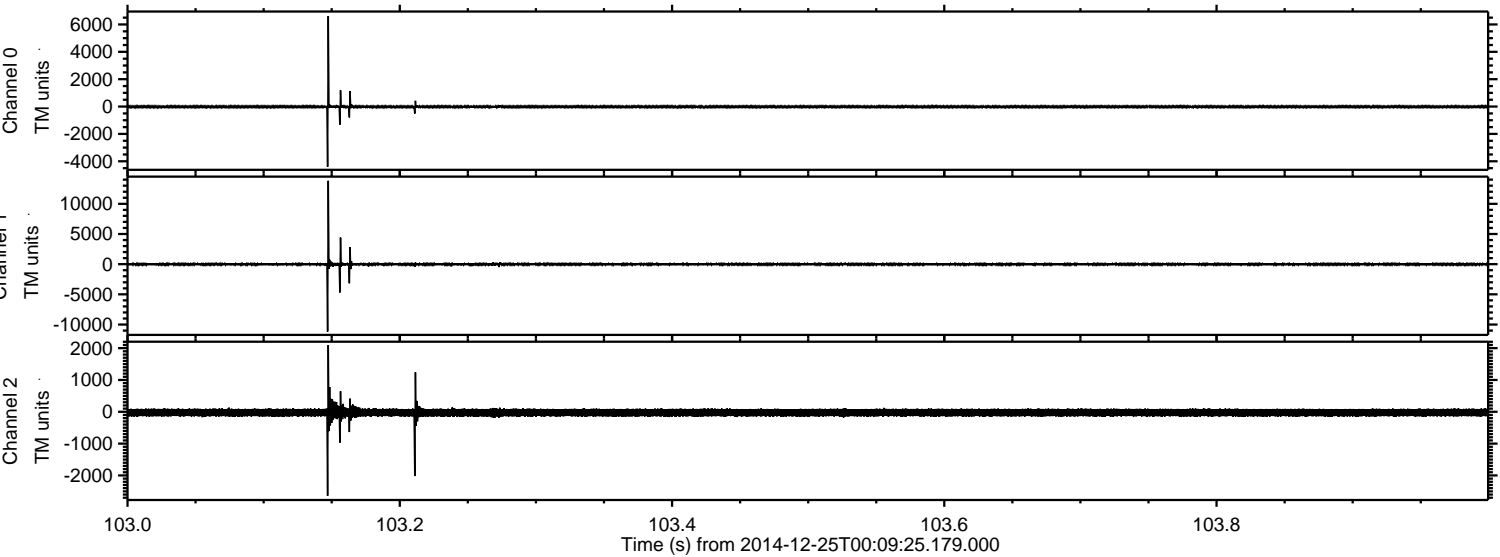

ELMAVAN 3D WAVEFORMS (Measured data sampled at 50 kHz) 49792 packets of 144 samples from 2014-12-25T00:09:25.179.000. Part 109/144

Processed Thu Dec 25 01:17:23 2014 by ELM ver.2012-10-06 from 001__elm20141225_000924__dat00.bin

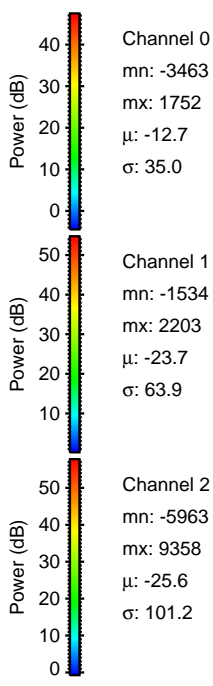
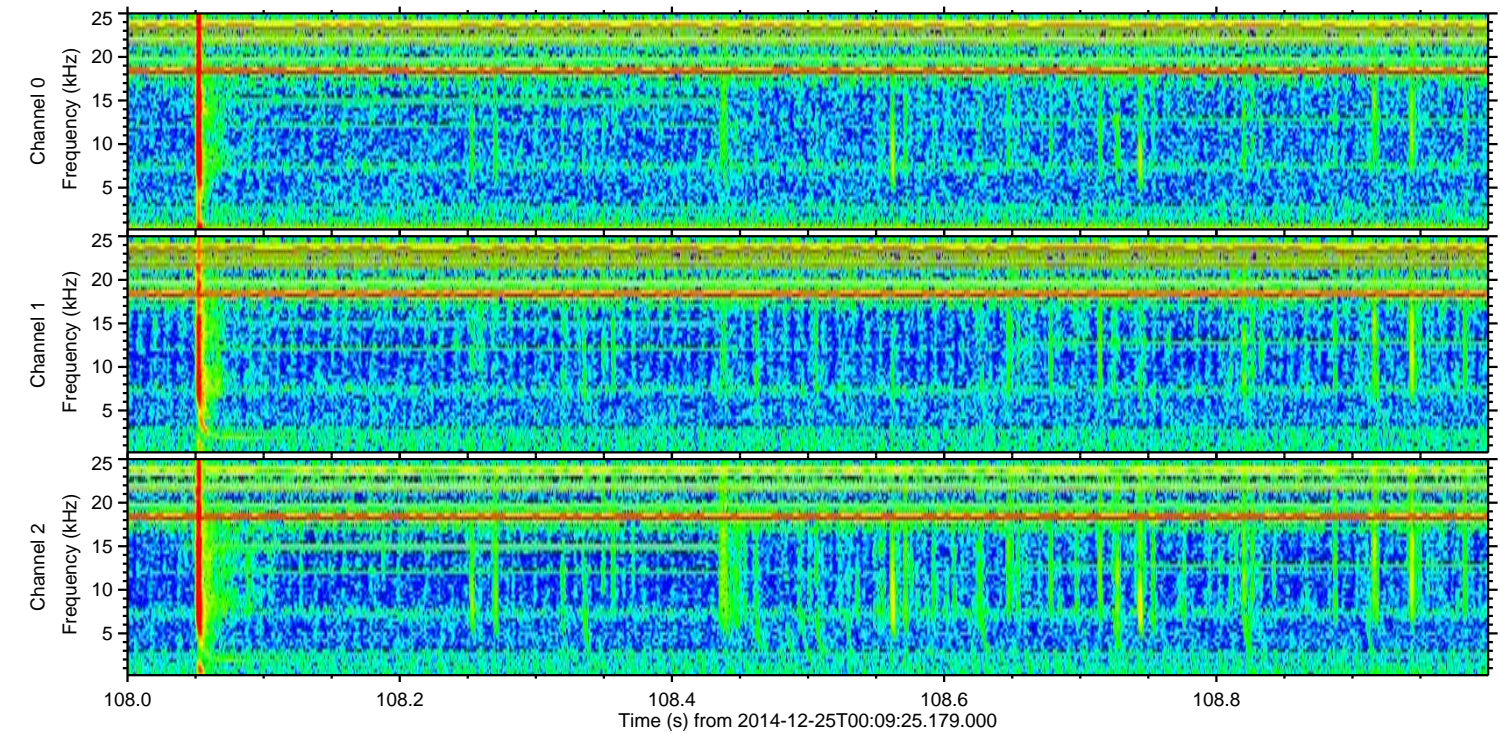
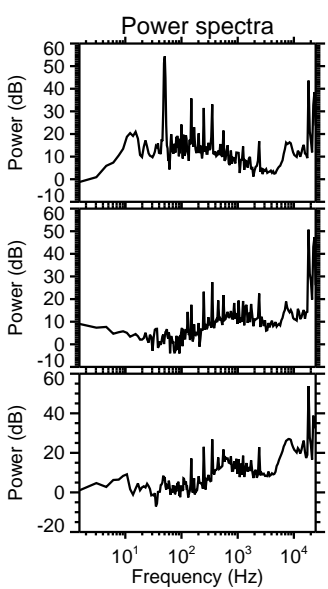
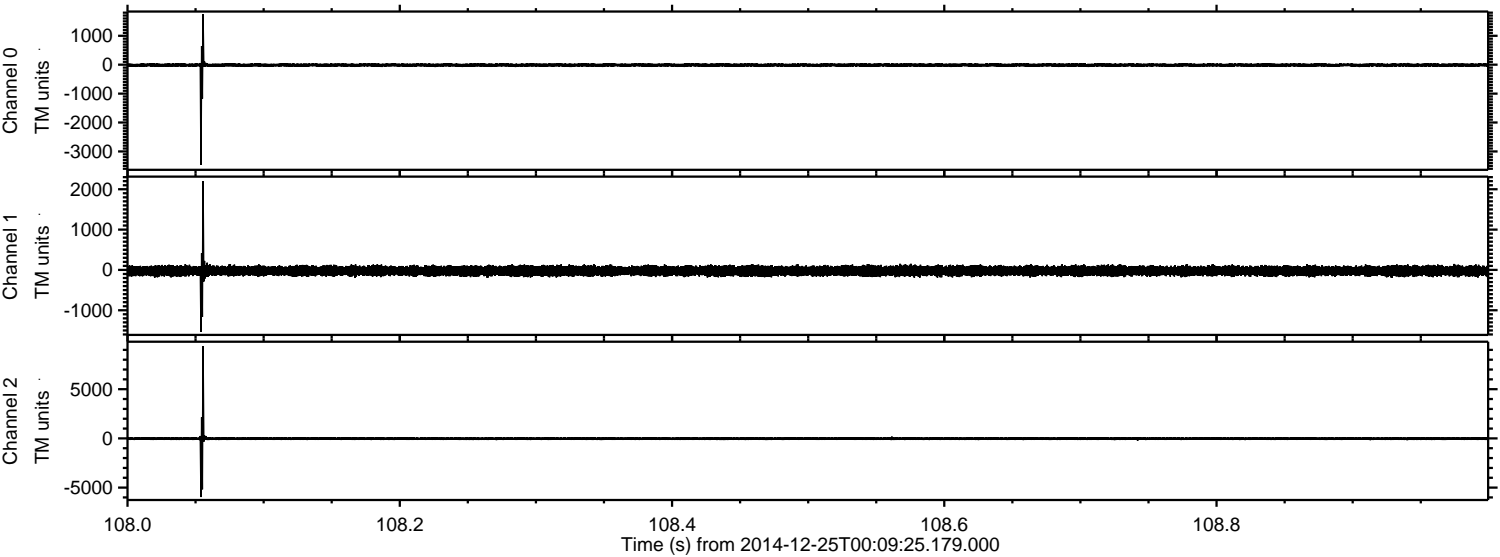

ELMAVAN 3D WAVEFORMS (Measured data sampled at 50 kHz) 49792 packets of 144 samples from 2014-12-25T00:09:25.179.000. Part 73/144

Processed Thu Dec 25 01:17:24 2014 by ELM ver.2012-10-06 from 001__elm20141225_000924__dat00.bin

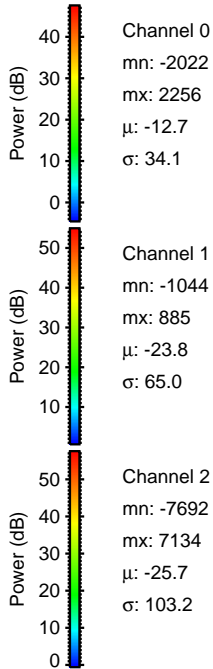
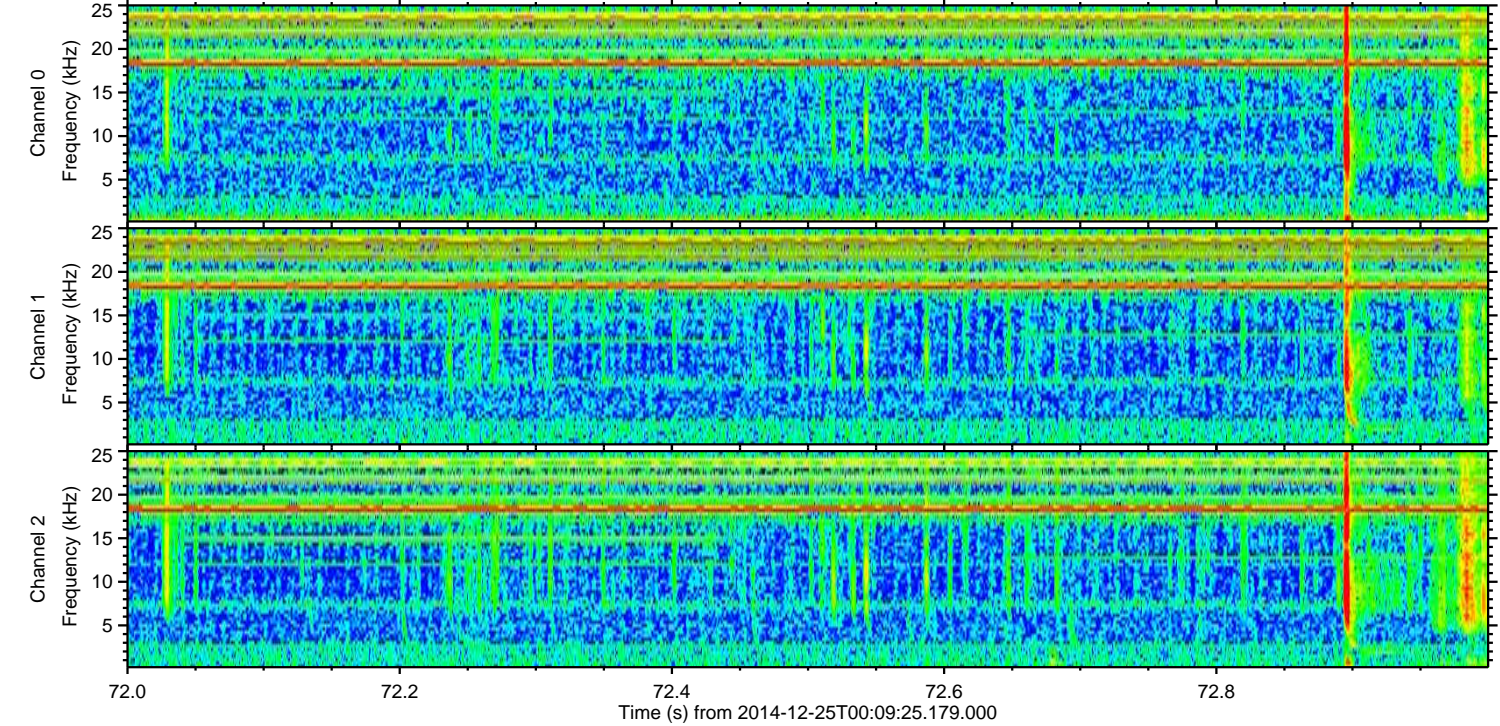
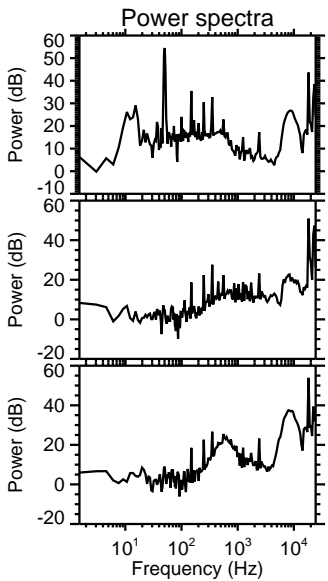
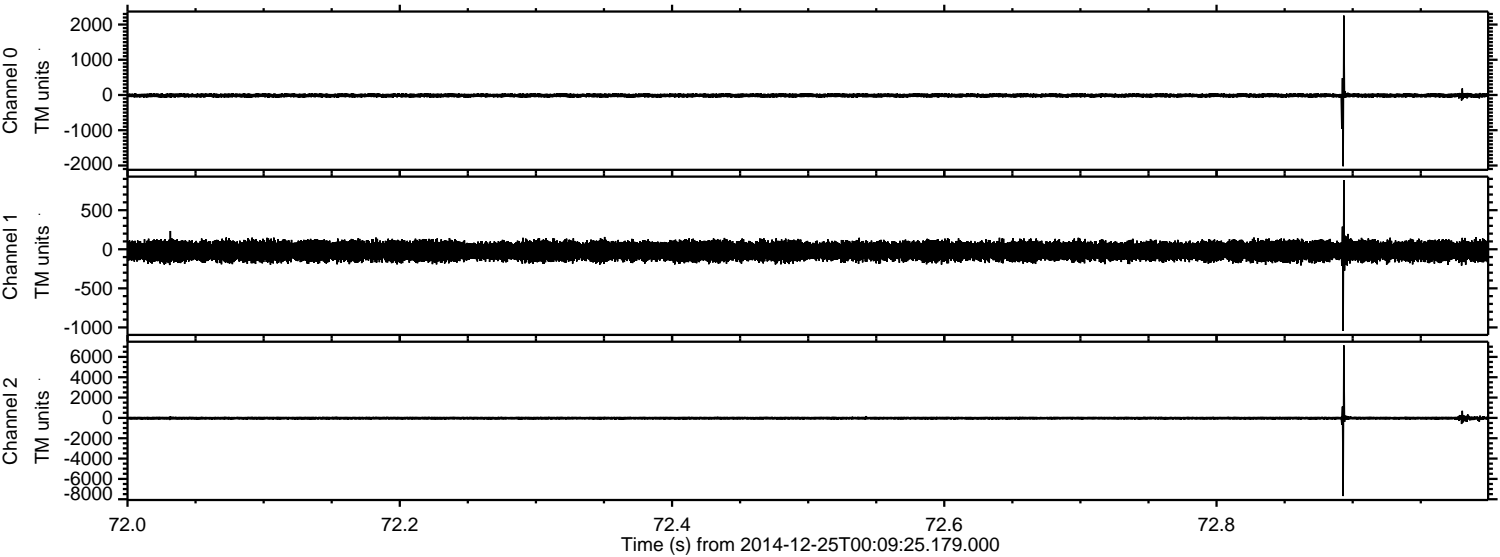

Channel 0
mn: -2022
mx: 2256
 μ : -12.7
 σ : 34.1

Channel 1
mn: -1044
mx: 885
 μ : -23.8
 σ : 65.0

Channel 2
mn: -7692
mx: 7134
 μ : -25.7
 σ : 103.2

Processed Thu Dec 25 01:17:25 2014 by ELM ver.2012-10-06 from 001__elm20141225_000924__dat00.bin

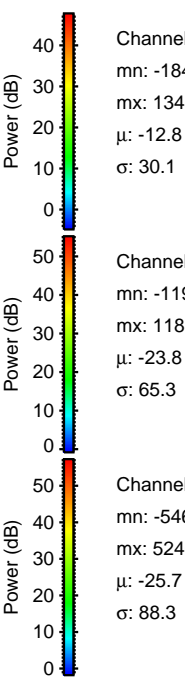
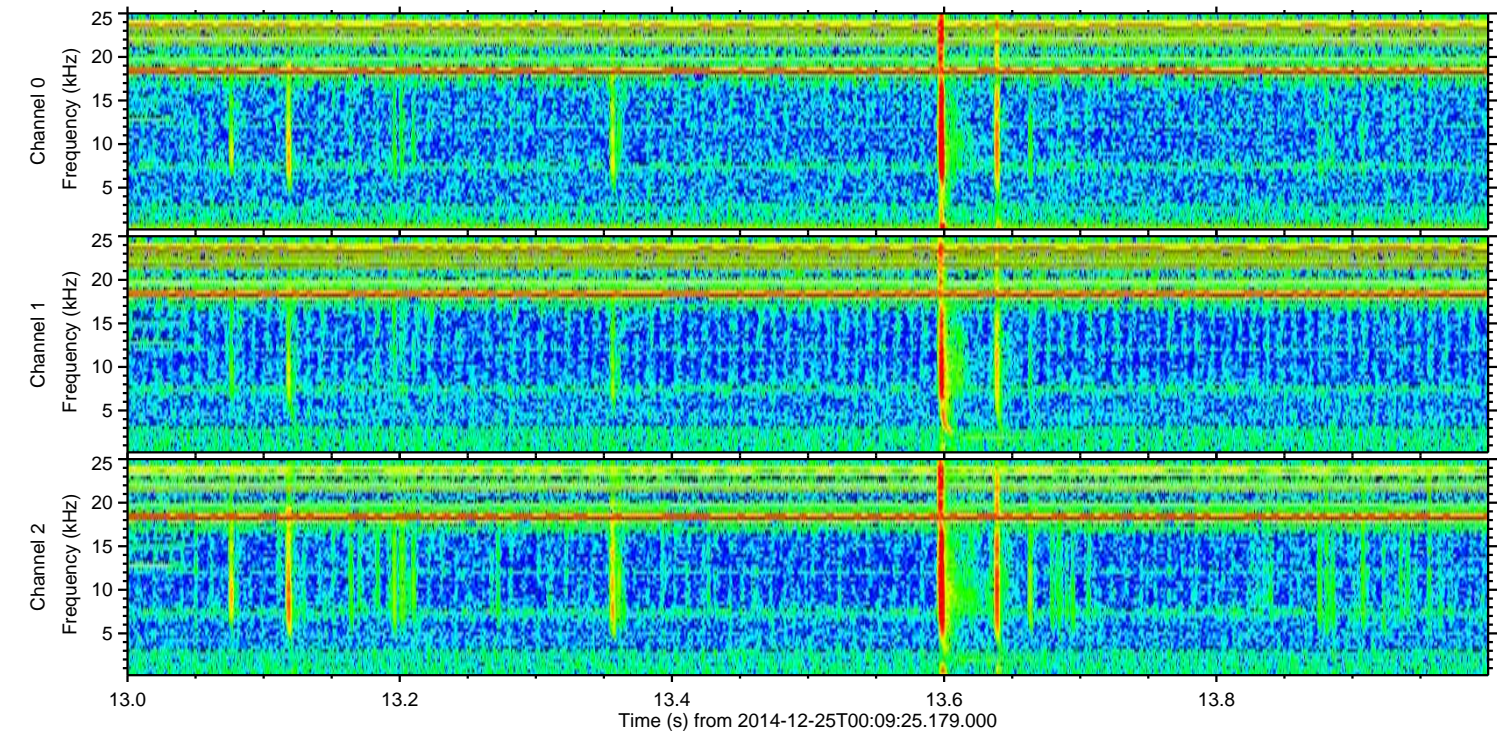
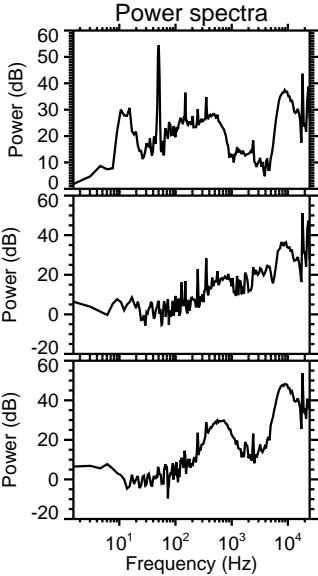
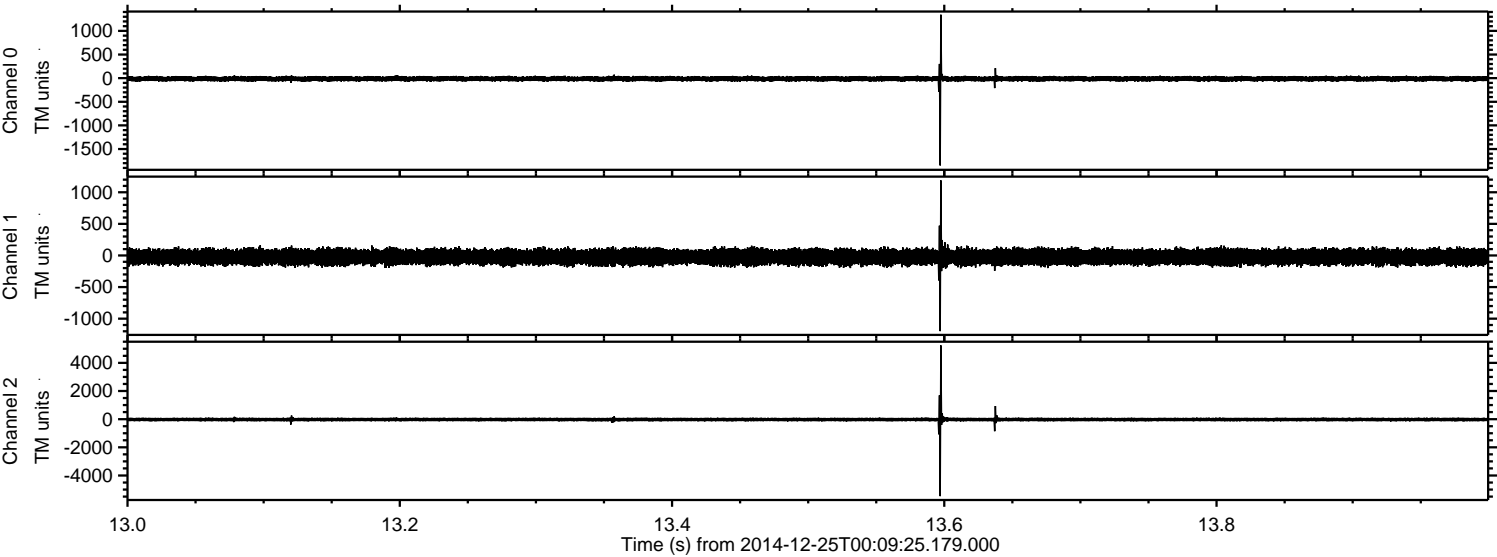

Channel 0
mn: -1848
mx: 1343
 μ : -12.8
 σ : 30.1

Channel 1
mn: -1197
mx: 1188
 μ : -23.8
 σ : 65.3

Channel 2
mn: -5469
mx: 5240
 μ : -25.7
 σ : 88.3

ELMAVAN 3D WAVEFORMS (Measured data sampled at 50 kHz) 49792 packets of 144 samples from 2014-12-25T00:09:25.179.000. Part 23/144

Processed Thu Dec 25 01:17:25 2014 by ELM ver.2012-10-06 from 001__elm20141225_000924__dat00.bin

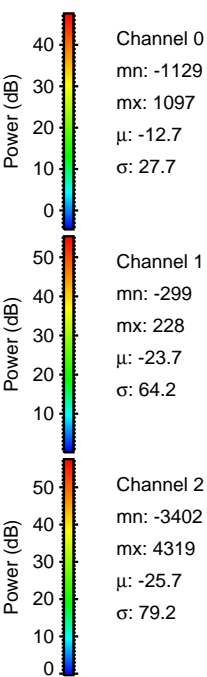
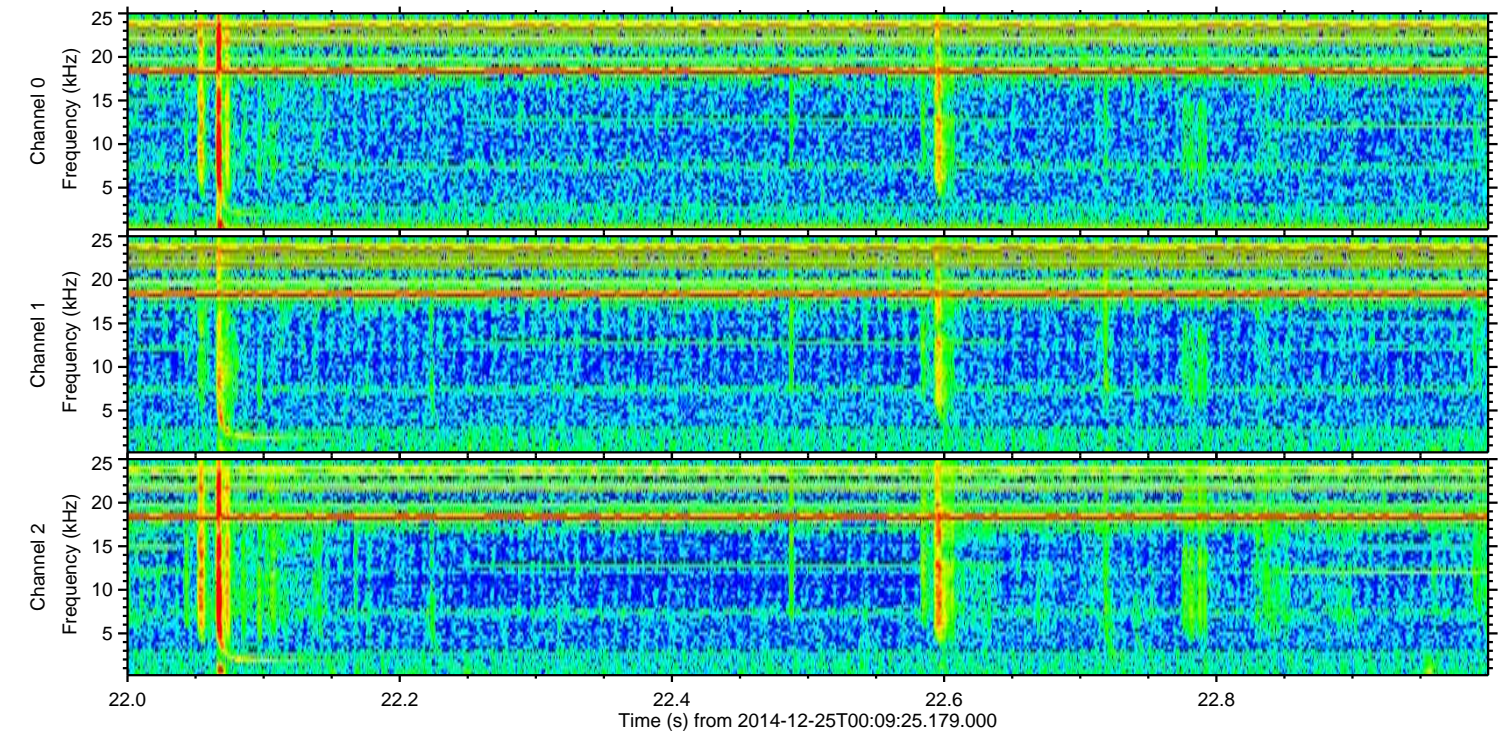
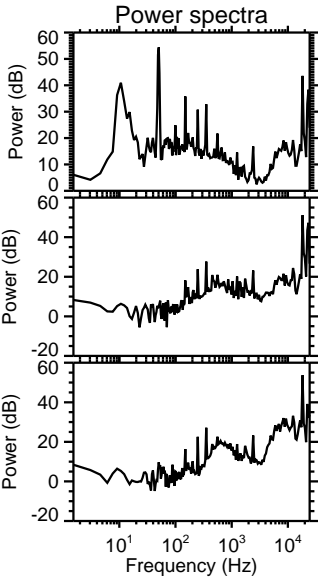
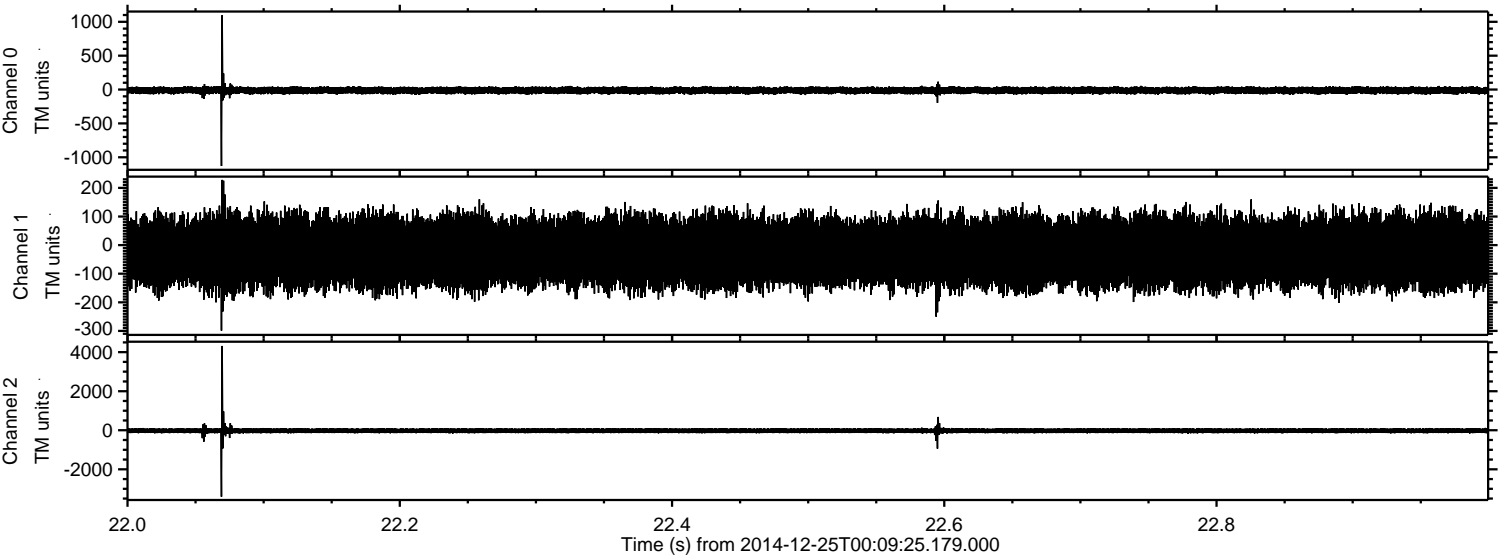

Processed Thu Dec 25 01:17:26 2014 by ELM ver.2012-10-06 from 001__elm20141225_000924__dat00.bin

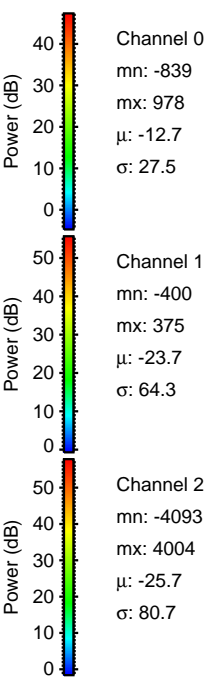
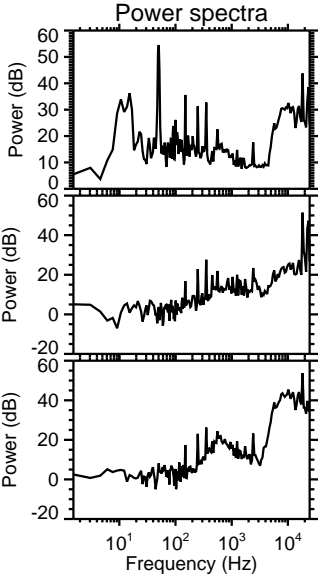
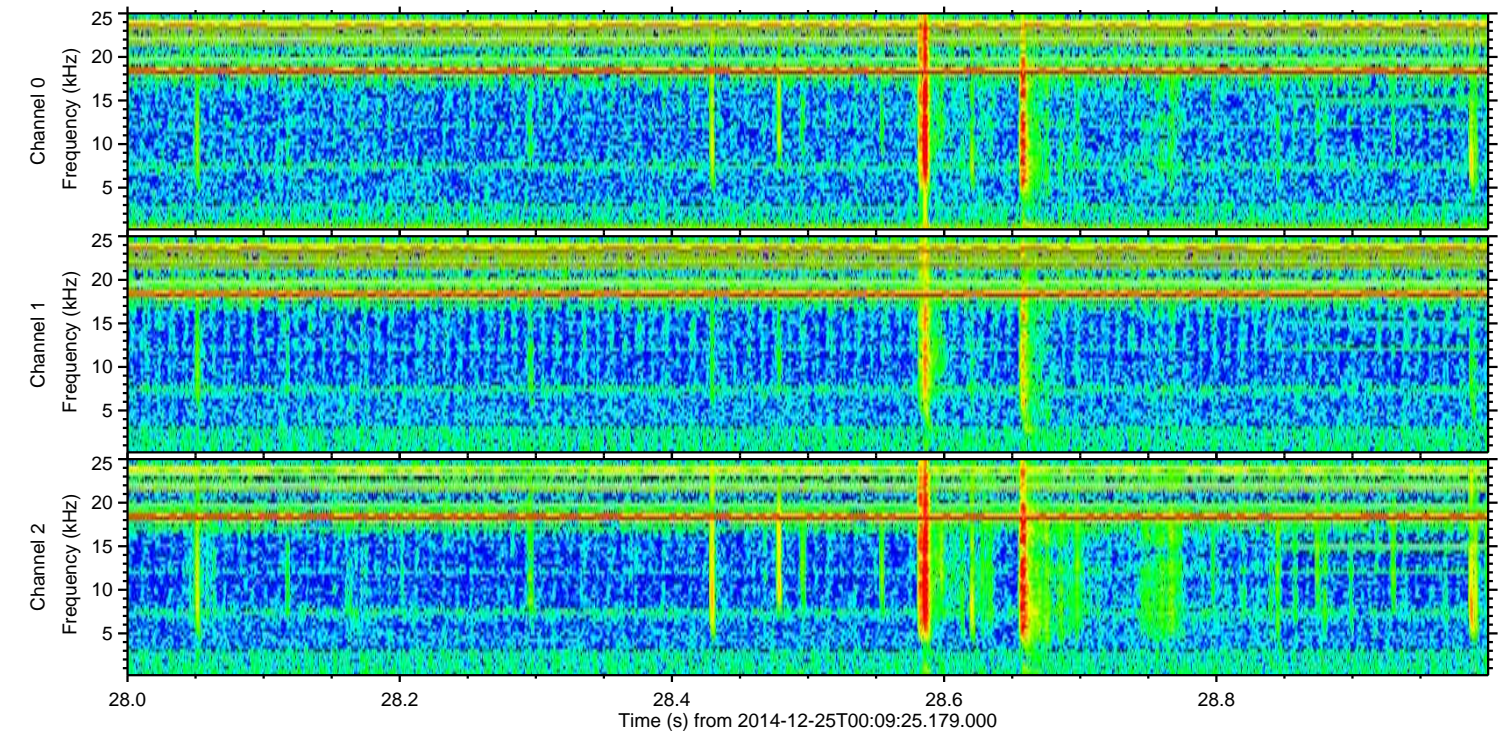
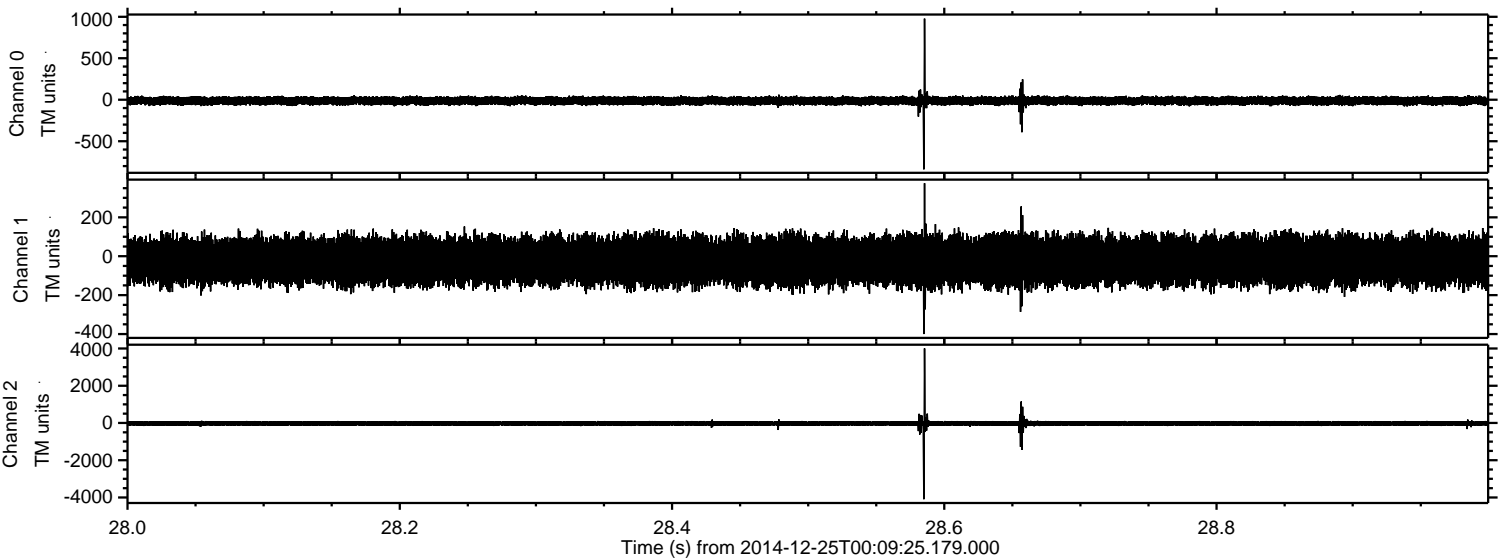

Processed Thu Dec 25 01:17:27 2014 by ELM ver.2012-10-06 from 001__elm20141225_000924__dat00.bin

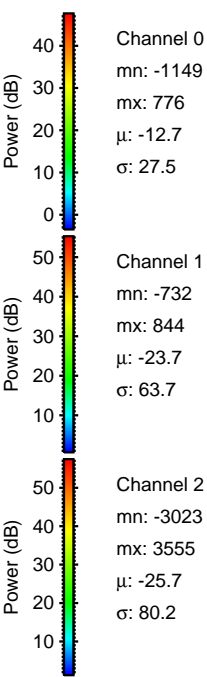
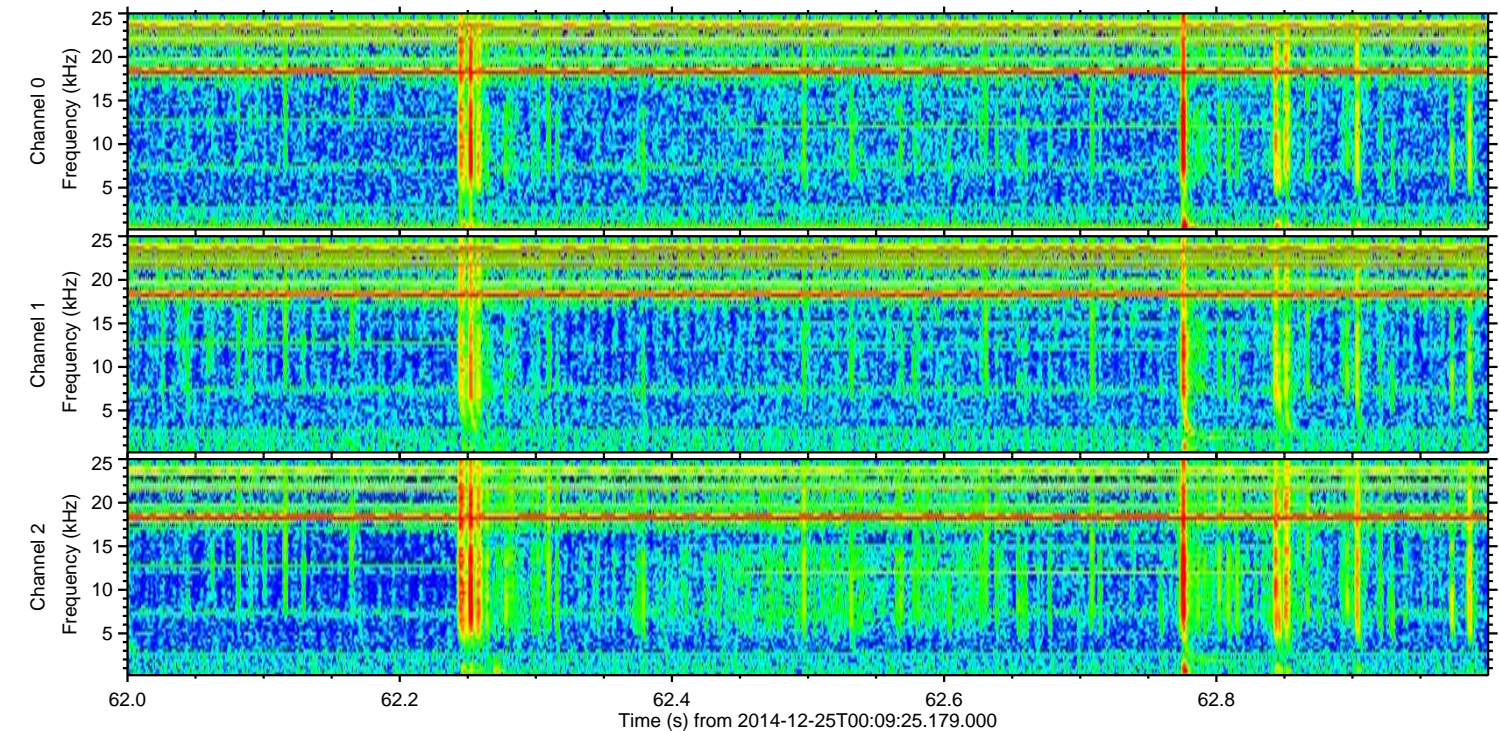
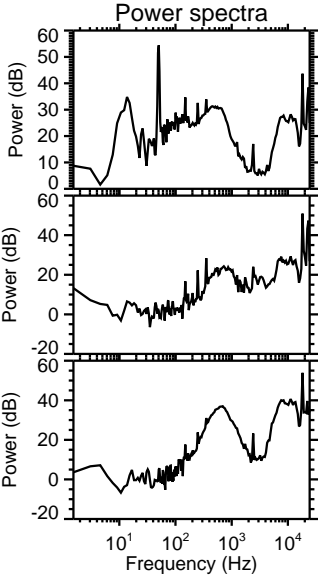
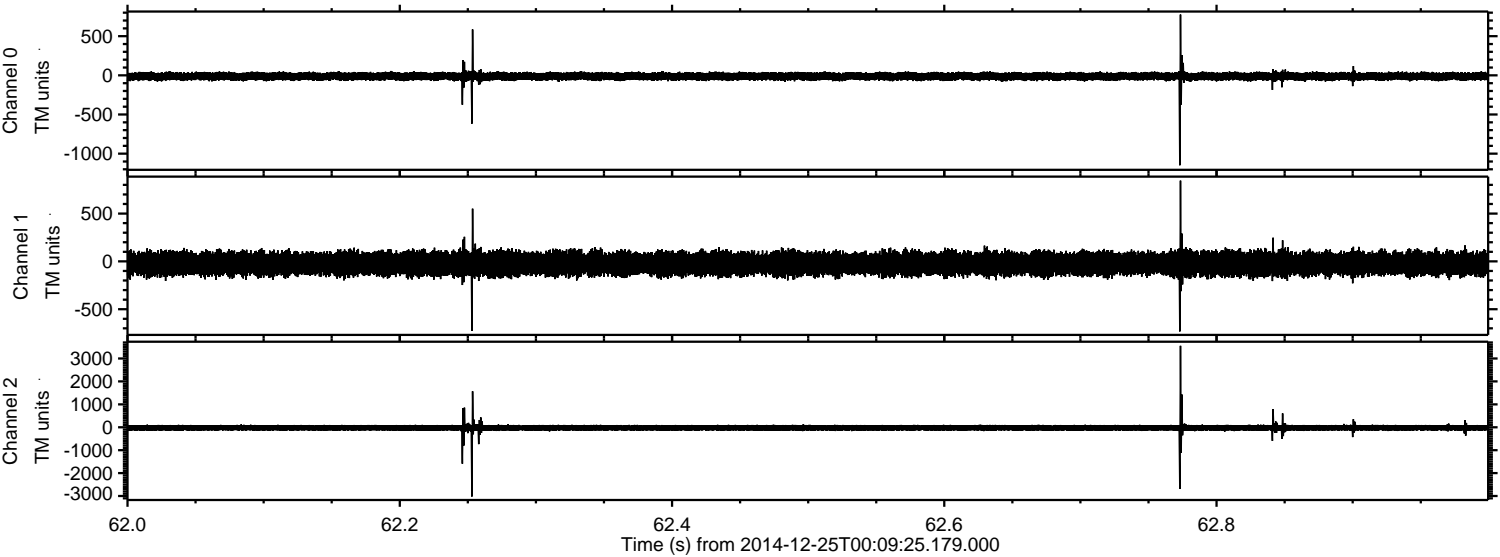

Processed Thu Dec 25 01:17:28 2014 by ELM ver.2012-10-06 from 001__elm20141225_000924__dat00.bin

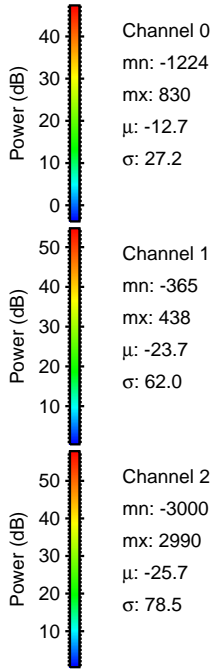
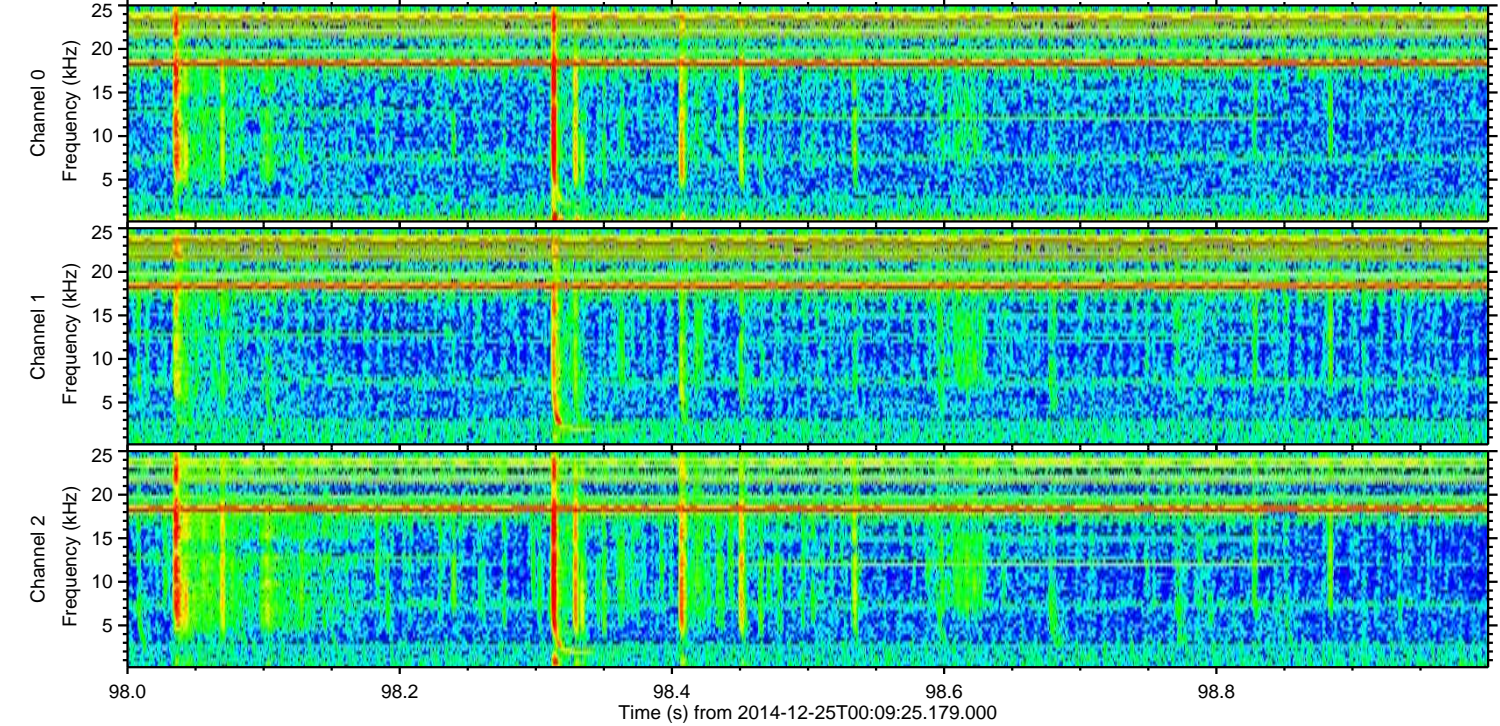
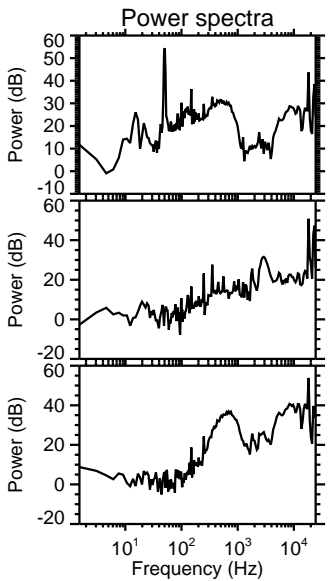
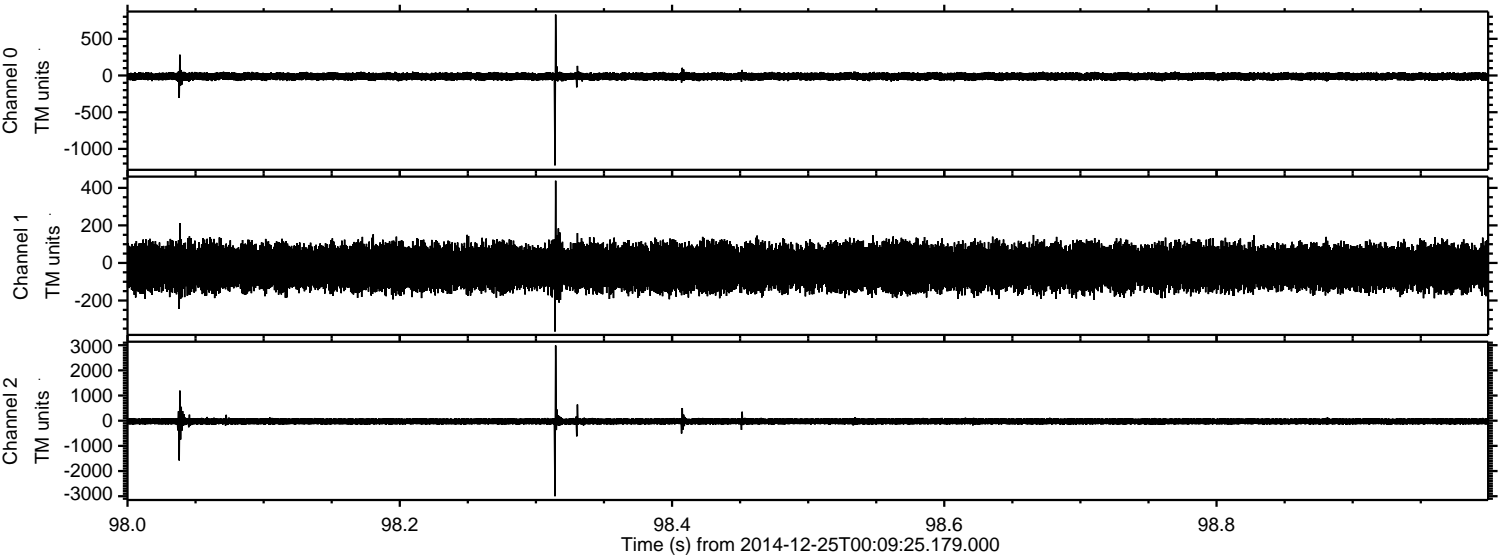

Processed Thu Dec 25 01:17:29 2014 by ELM ver.2012-10-06 from 001__elm20141225_000924__dat00.bin

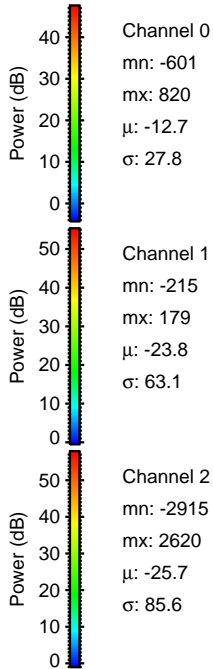
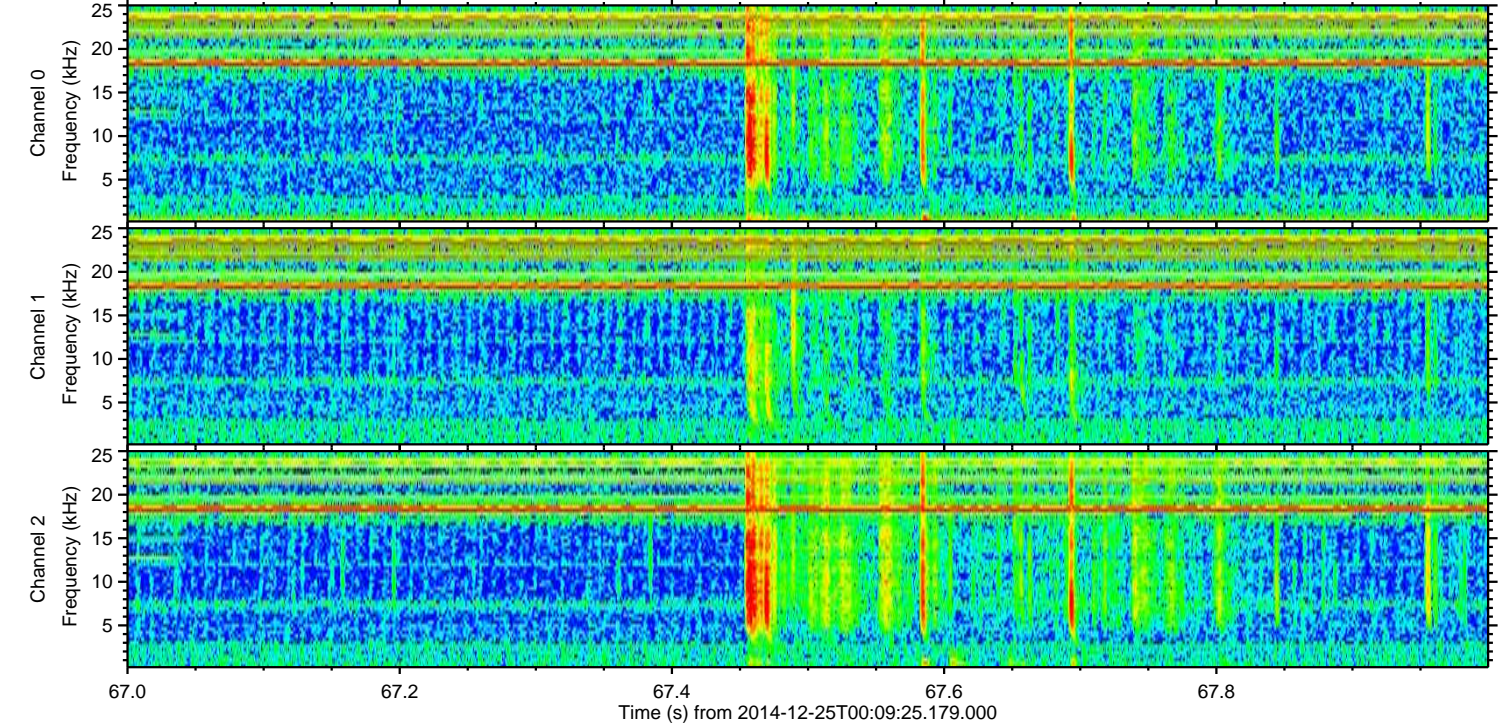
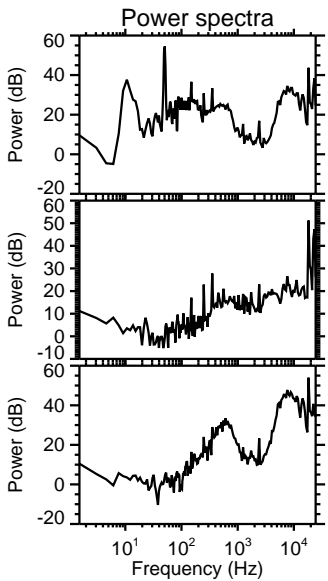
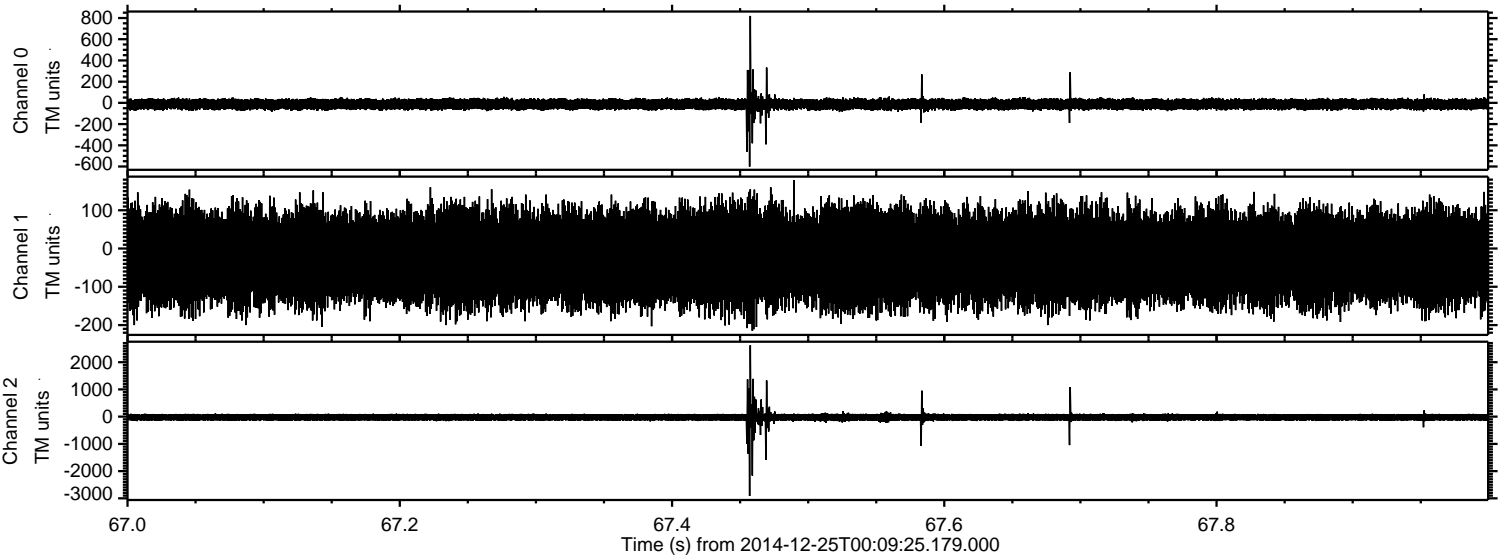

Processed Thu Dec 25 01:17:30 2014 by ELM ver.2012-10-06 from 001__elm20141225_000924__dat00.bin

