

# ELMAVAN 3D WAVEFORMS (Measured data sampled at 50 kHz) 49590 packets of 144 samples from 2014-12-24T23:09:23.365.000.

Processed Thu Dec 25 00:18:29 2014 by ELM ver.2012-10-06 from 001\_\_elm20141224\_230922\_\_dat00.bin

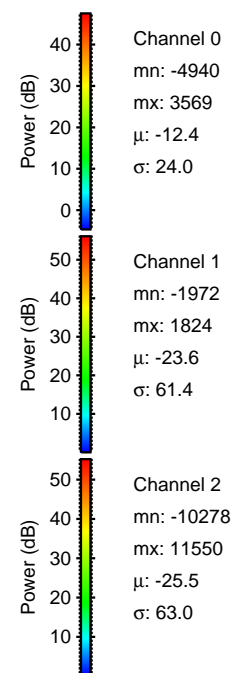

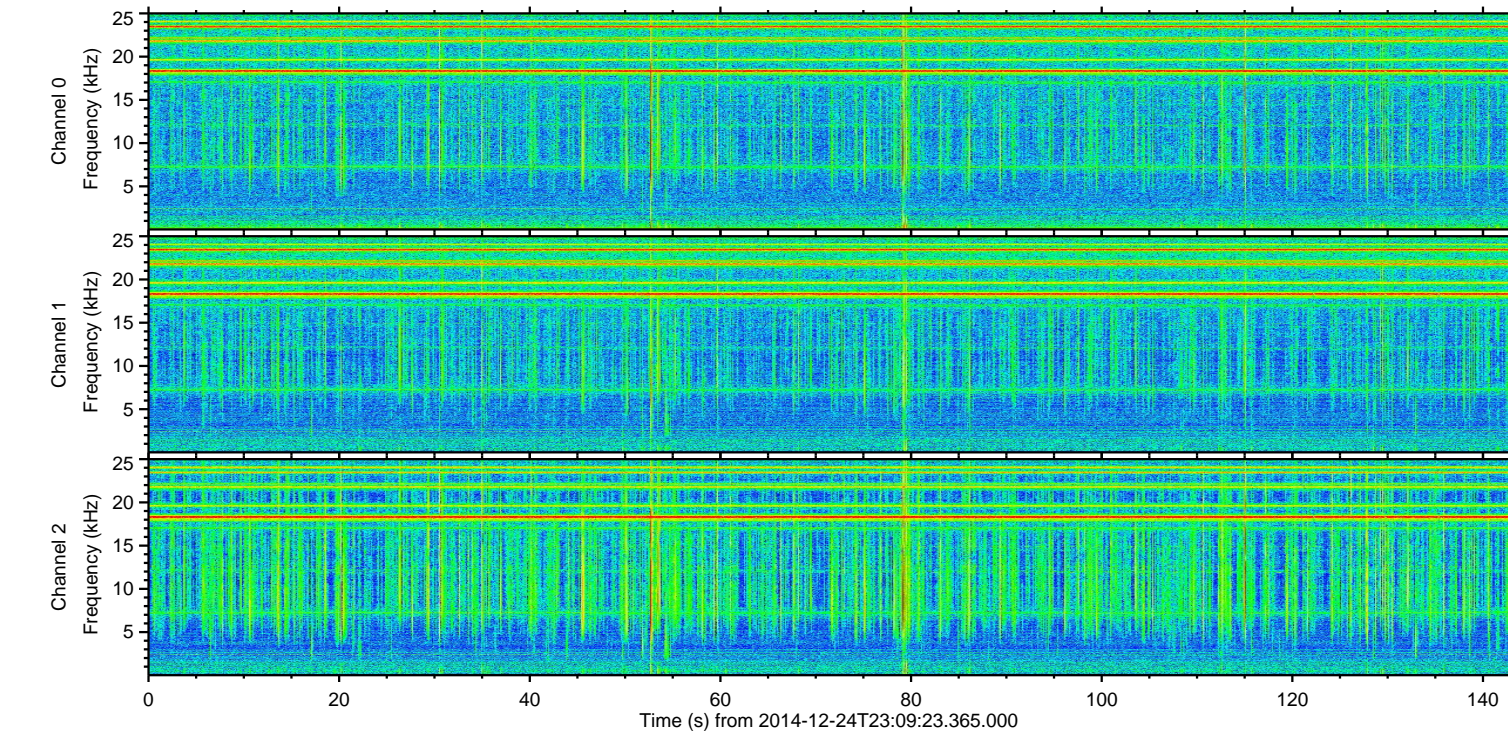
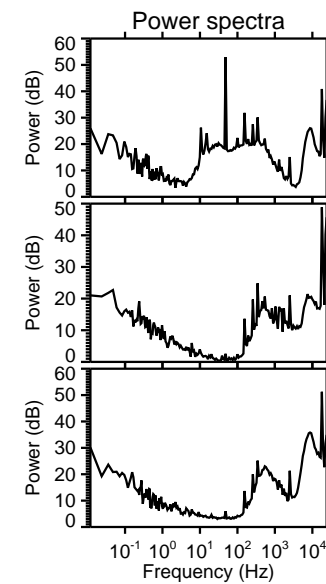
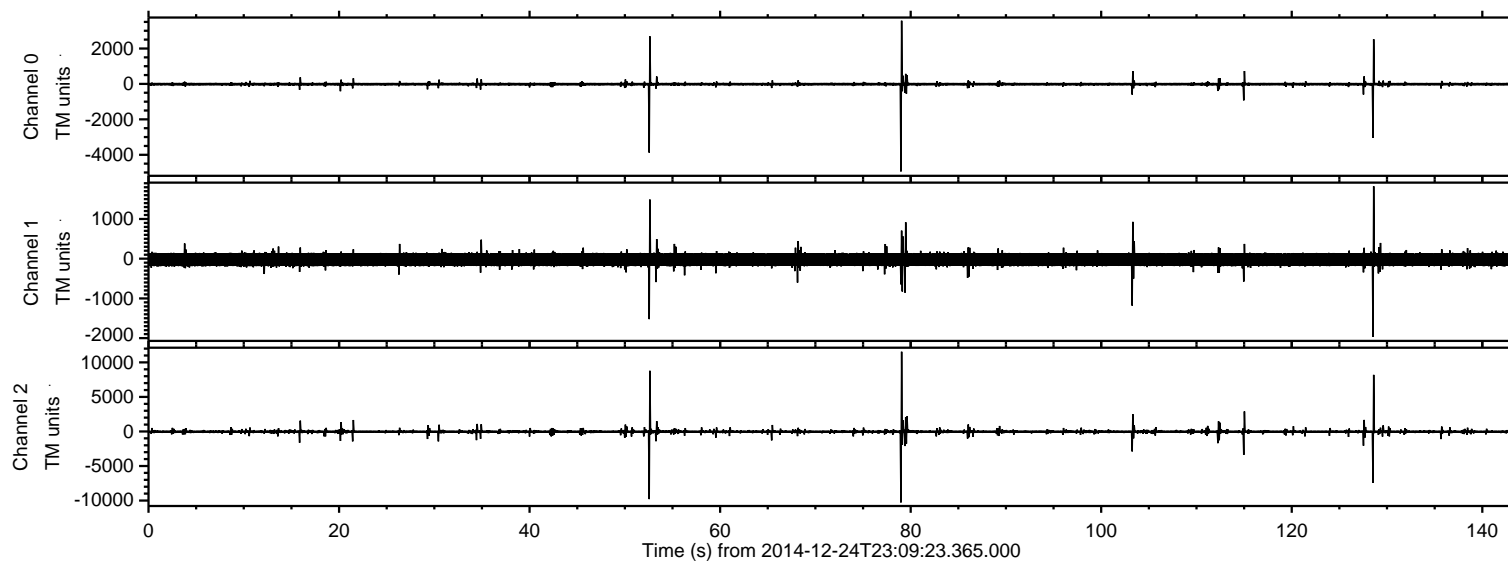

Processed Thu Dec 25 00:18:44 2014 by ELM ver.2012-10-06 from 001\_\_elm20141224\_230922\_\_dat00.bin

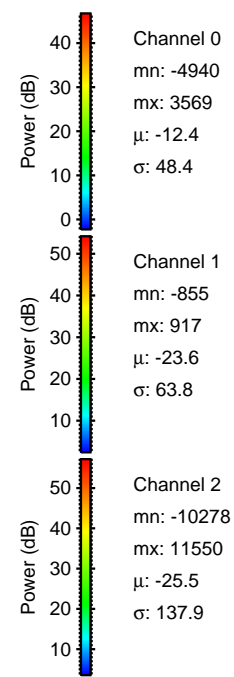
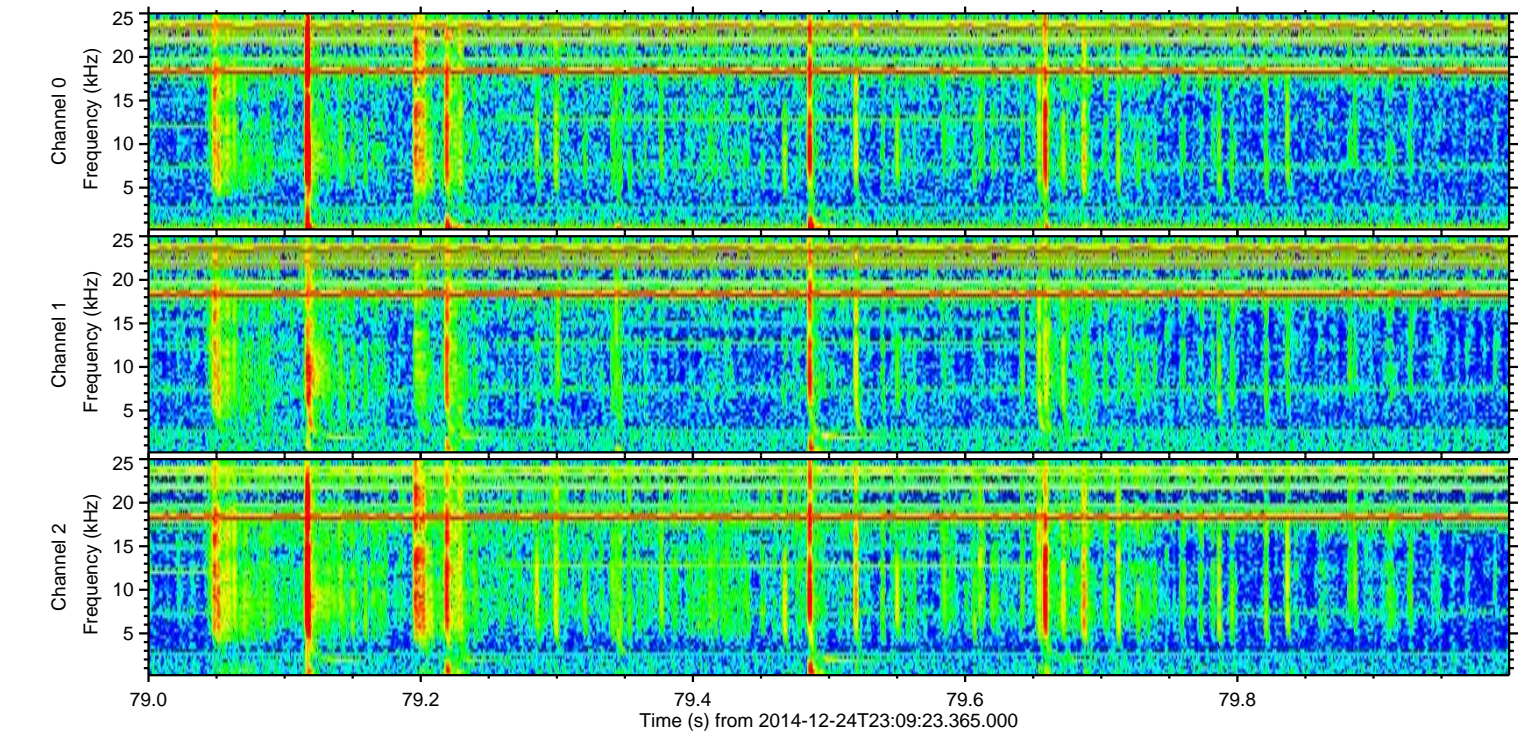
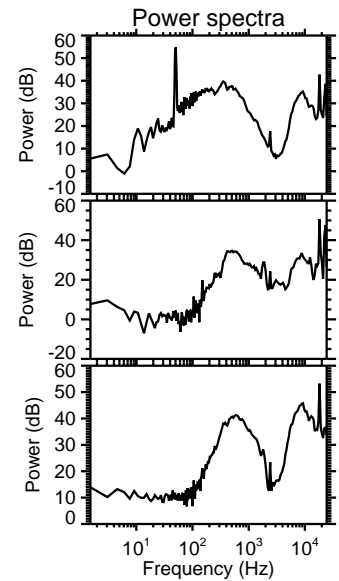
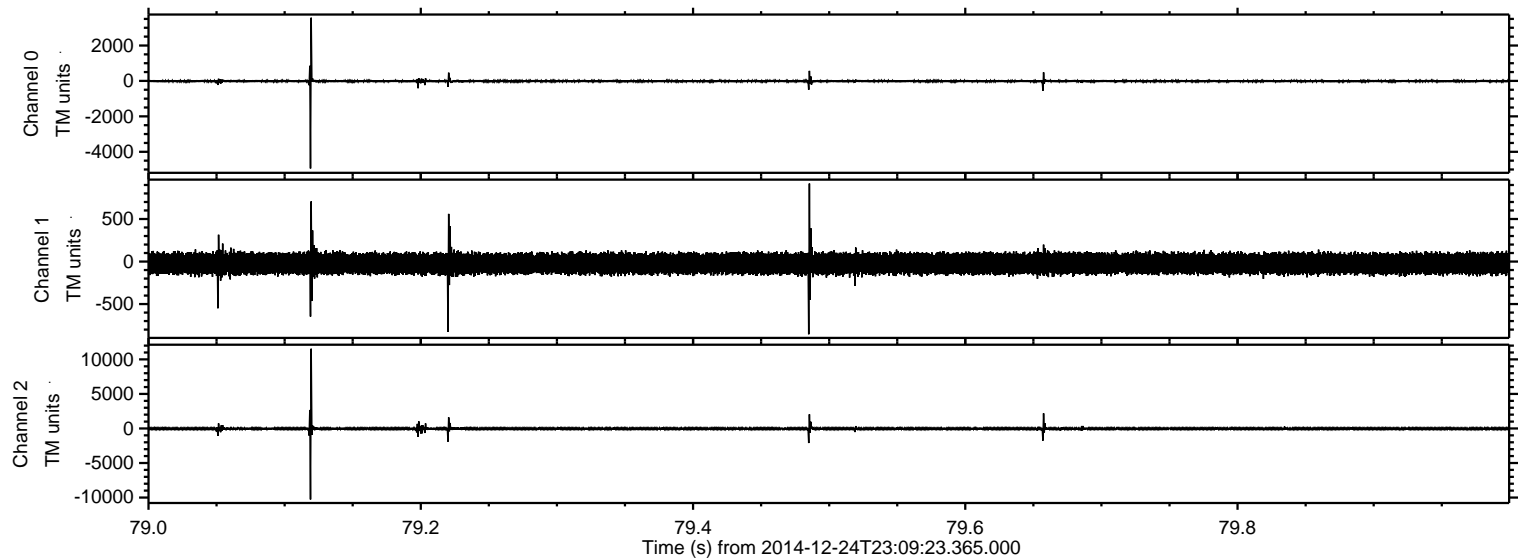



ELMAVAN 3D WAVEFORMS (Measured data sampled at 50 kHz) 49590 packets of 144 samples from 2014-12-24T23:09:23.365.000. Part 53/143

Processed Thu Dec 25 00:18:45 2014 by ELM ver.2012-10-06 from 001\_\_elm20141224\_230922\_\_dat00.bin

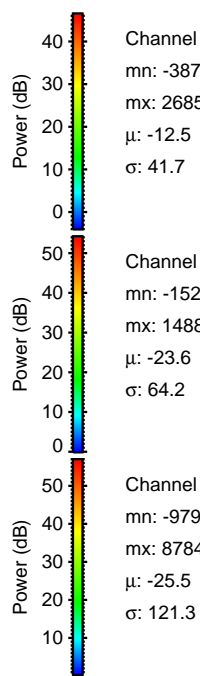
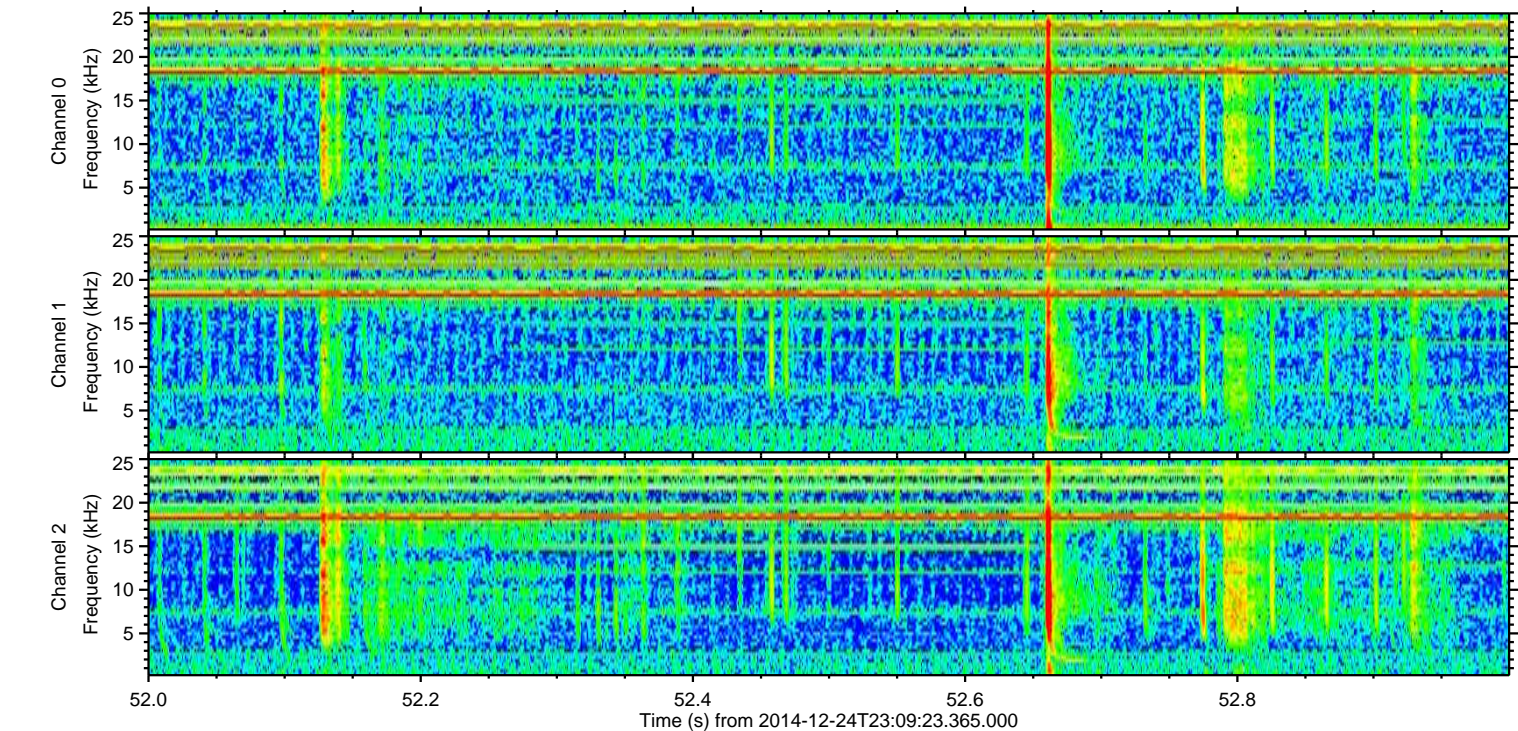
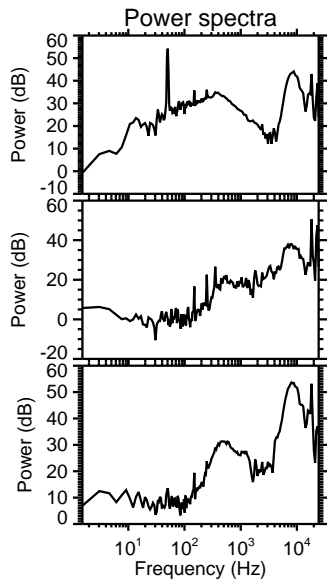
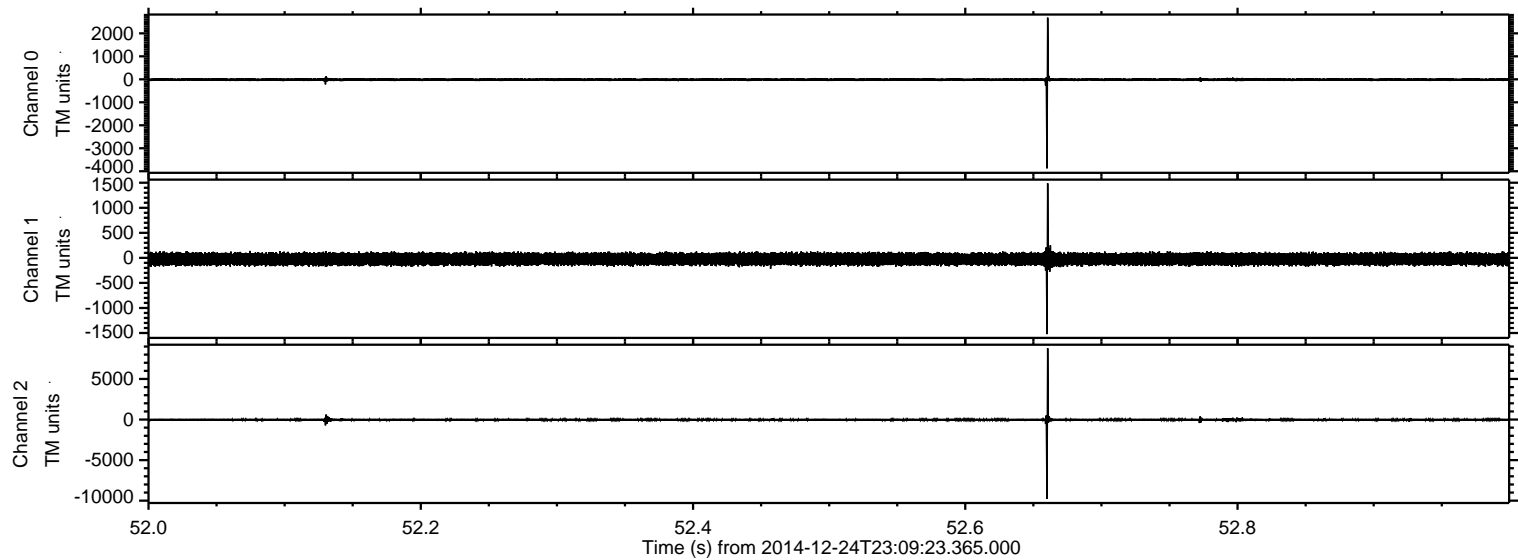

Channel 0  
mn: -3876  
mx: 2685  
 $\mu$ : -12.5  
 $\sigma$ : 41.7

Channel 1  
mn: -1522  
mx: 1488  
 $\mu$ : -23.6  
 $\sigma$ : 64.2

Channel 2  
mn: -9795  
mx: 8784  
 $\mu$ : -25.5  
 $\sigma$ : 121.3



ELMAVAN 3D WAVEFORMS (Measured data sampled at 50 kHz) 49590 packets of 144 samples from 2014-12-24T23:09:23.365.000. Part 129/143

Processed Thu Dec 25 00:18:46 2014 by ELM ver.2012-10-06 from 001\_\_elm20141224\_230922\_\_dat00.bin

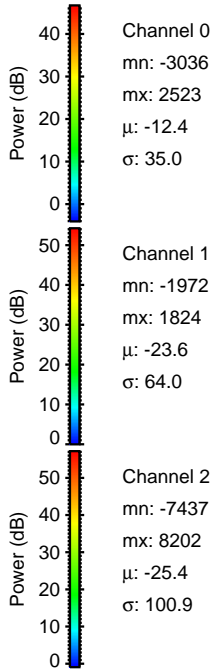
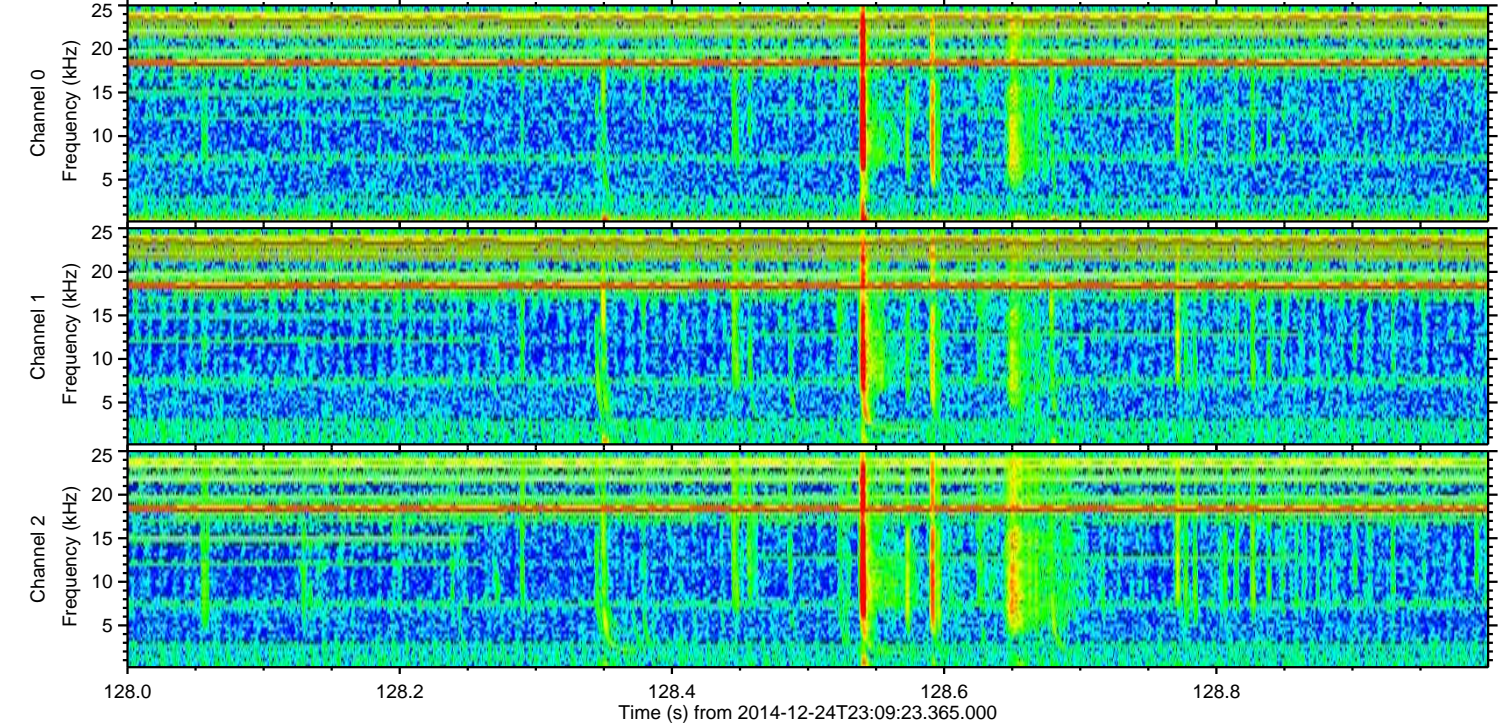
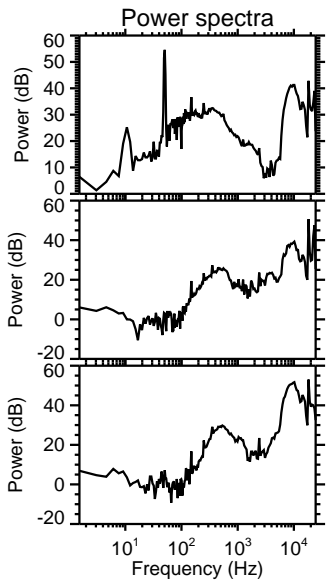
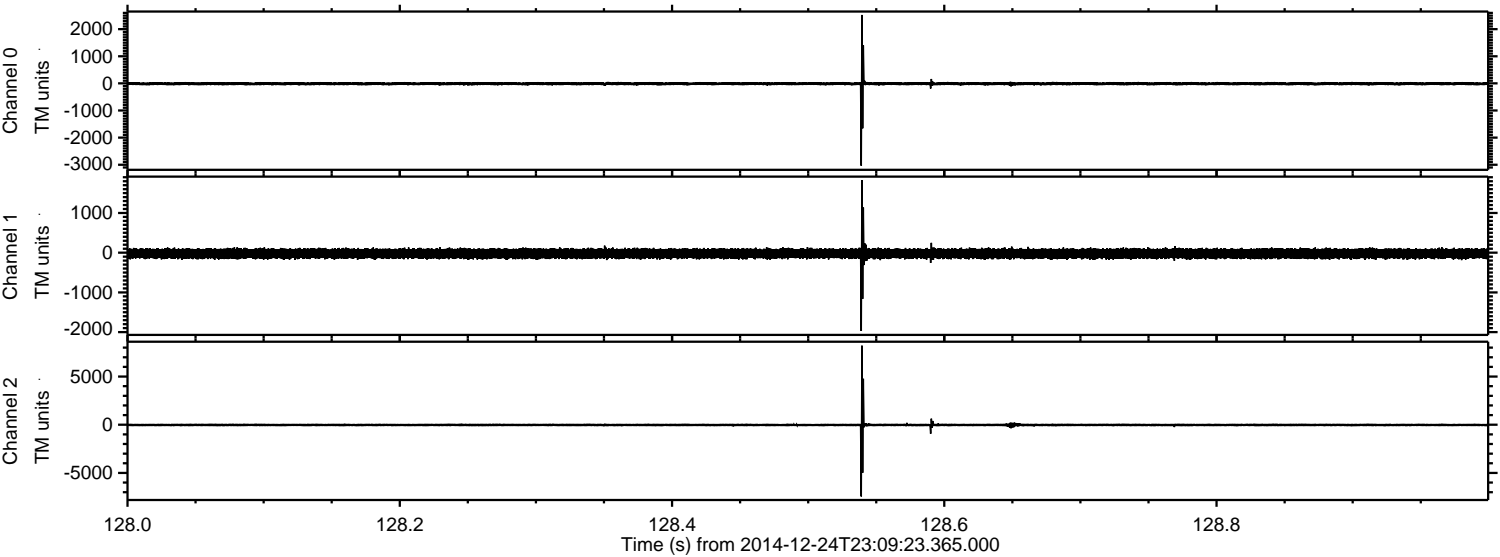



ELMAVAN 3D WAVEFORMS (Measured data sampled at 50 kHz) 49590 packets of 144 samples from 2014-12-24T23:09:23.365.000. Part 115/143

Processed Thu Dec 25 00:18:47 2014 by ELM ver.2012-10-06 from 001\_\_elm20141224\_230922\_\_dat00.bin

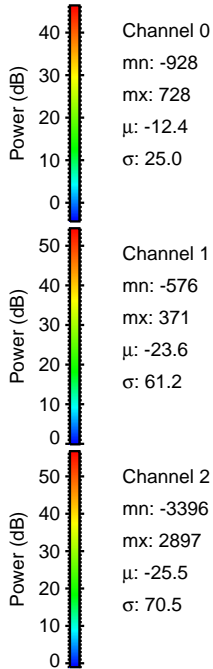
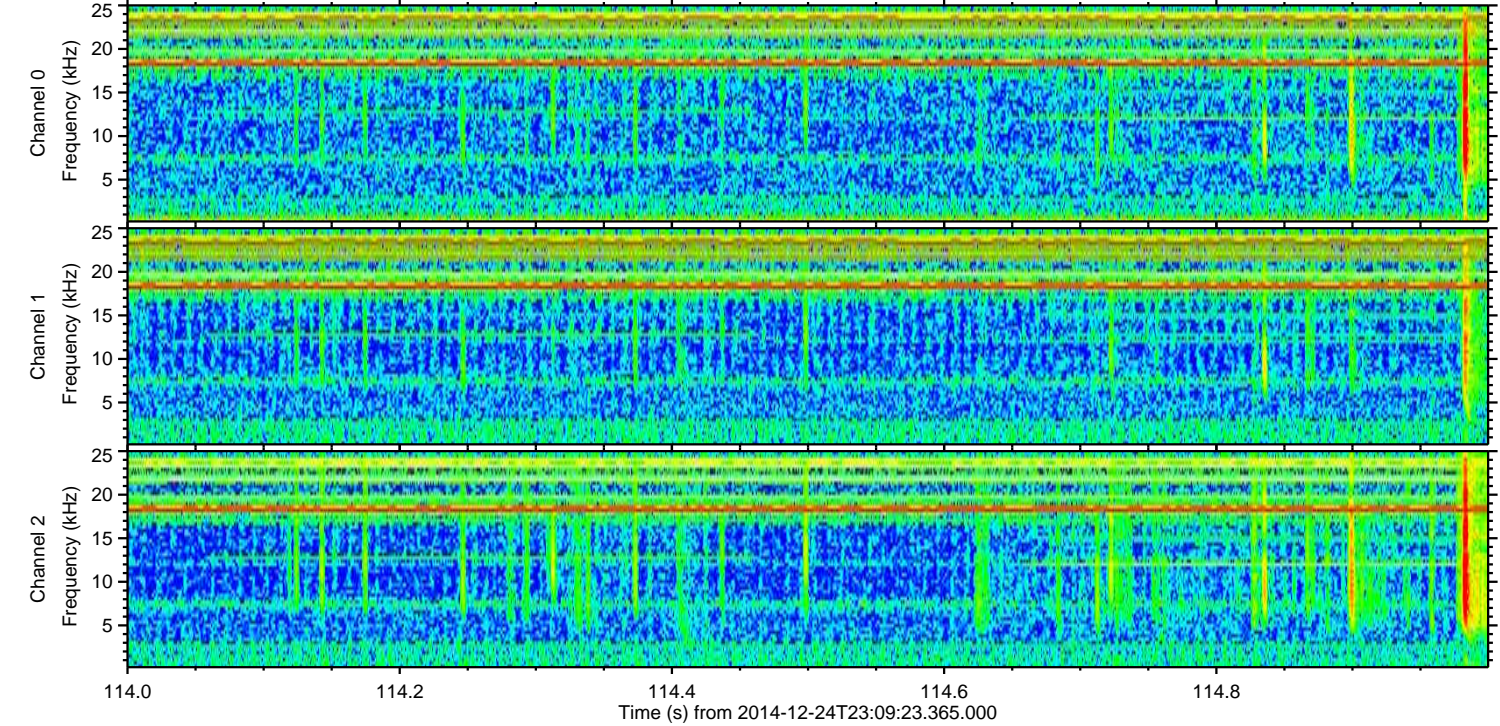
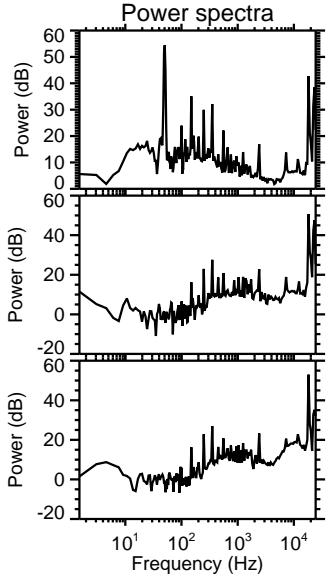
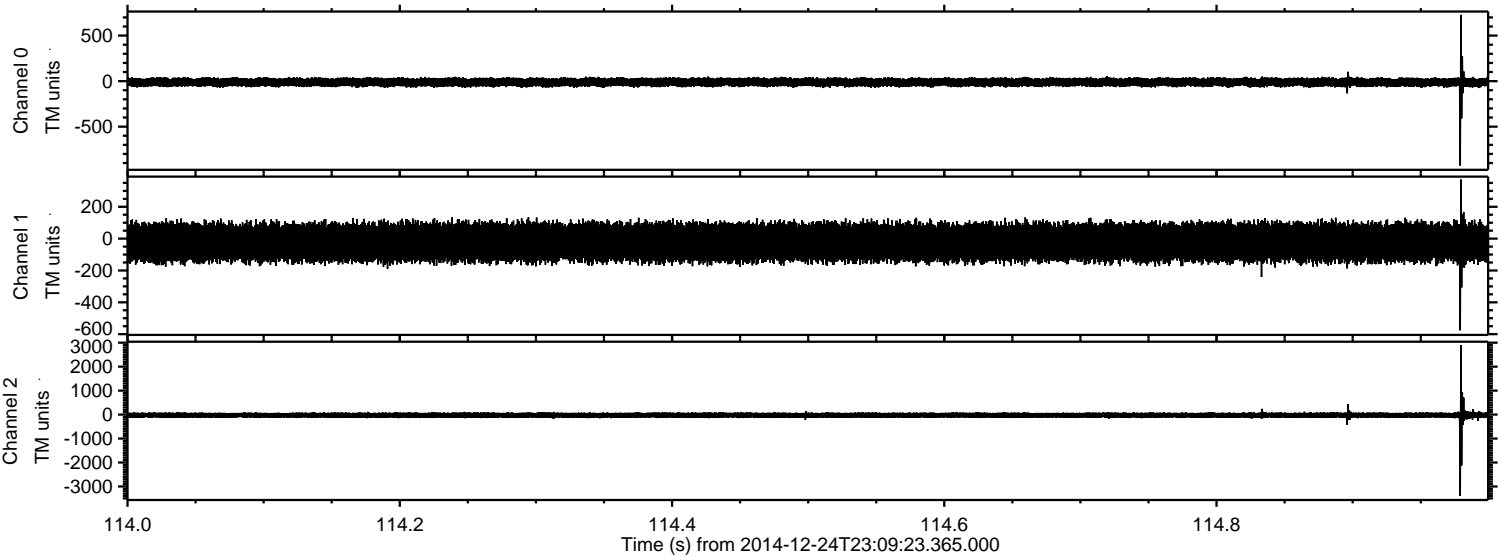



ELMAVAN 3D WAVEFORMS (Measured data sampled at 50 kHz) 49590 packets of 144 samples from 2014-12-24T23:09:23.365.000. Part 104/143

Processed Thu Dec 25 00:18:48 2014 by ELM ver.2012-10-06 from 001\_\_elm20141224\_230922\_\_dat00.bin

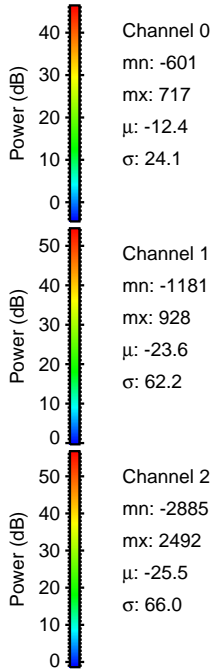
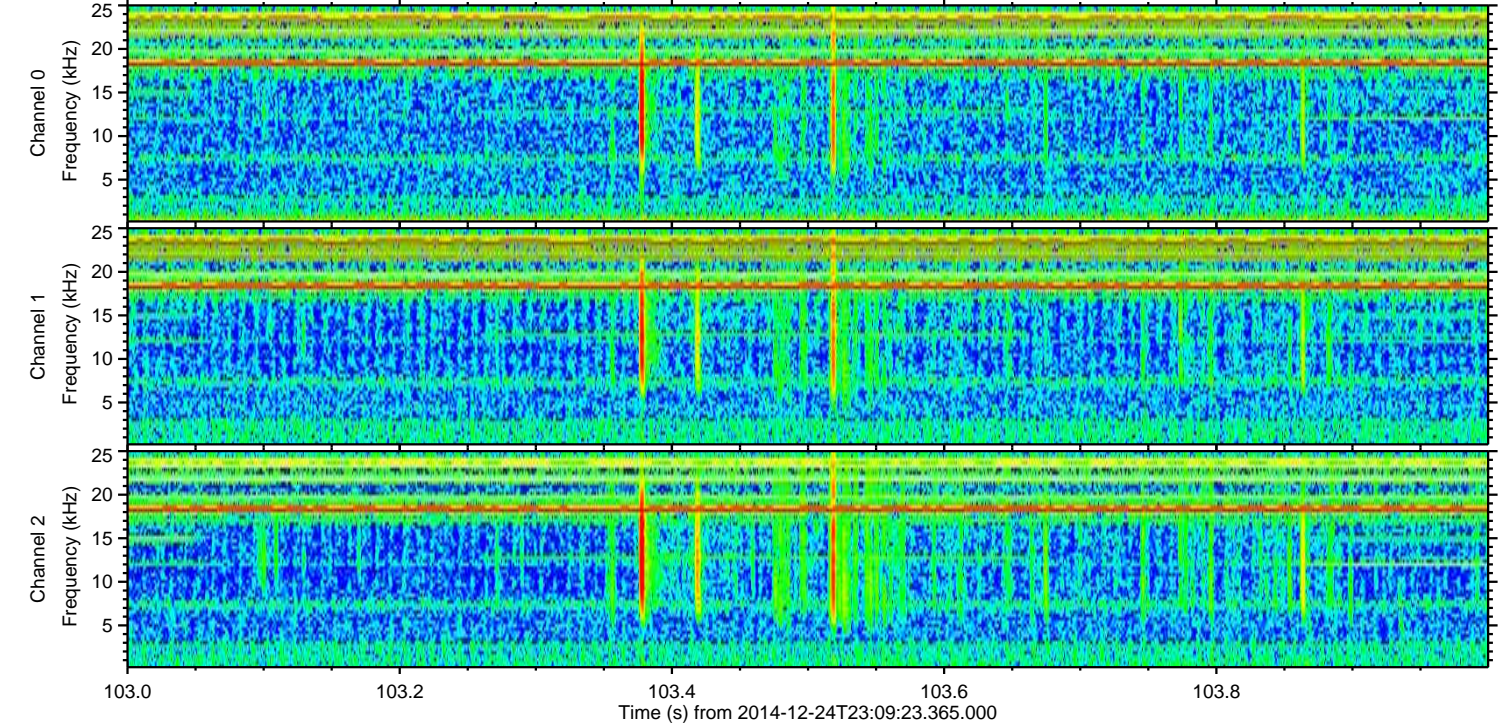
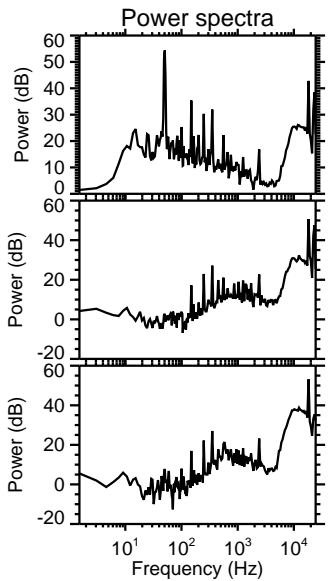
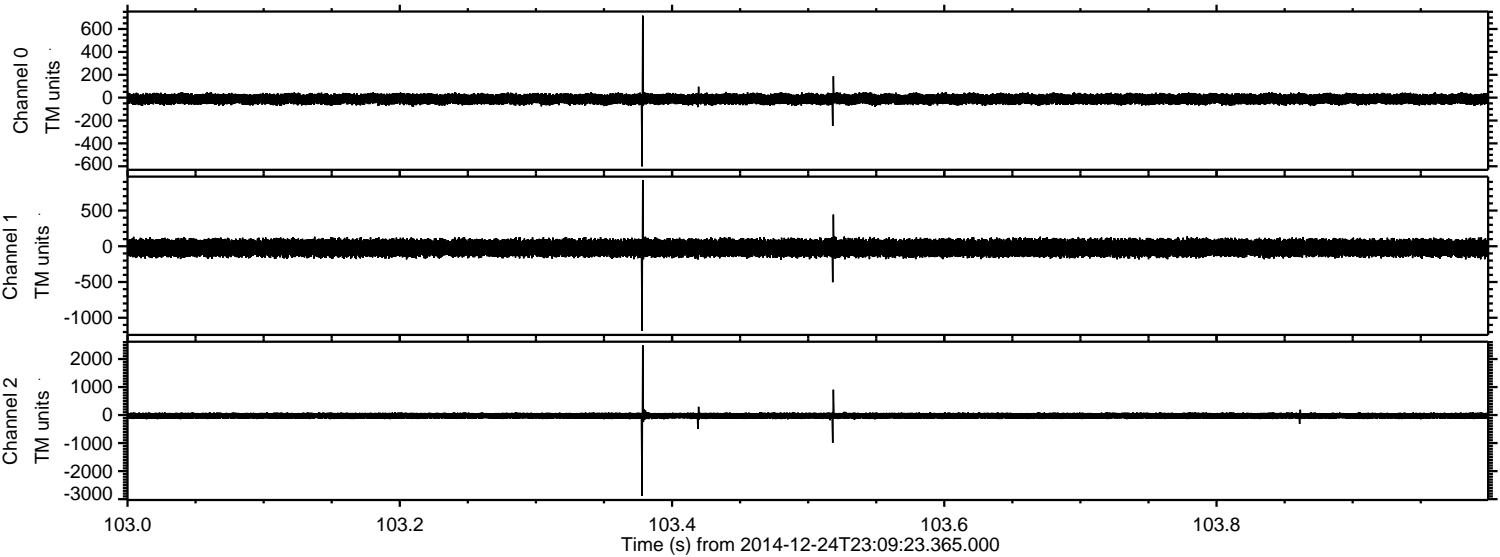

Channel 0  
mn: -601  
mx: 717  
 $\mu$ : -12.4  
 $\sigma$ : 24.1

Channel 1  
mn: -1181  
mx: 928  
 $\mu$ : -23.6  
 $\sigma$ : 62.2

Channel 2  
mn: -2885  
mx: 2492  
 $\mu$ : -25.5  
 $\sigma$ : 66.0



ELMAVAN 3D WAVEFORMS (Measured data sampled at 50 kHz) 49590 packets of 144 samples from 2014-12-24T23:09:23.365.000. Part 128/143

Processed Thu Dec 25 00:18:49 2014 by ELM ver.2012-10-06 from 001\_\_elm20141224\_230922\_\_dat00.bin

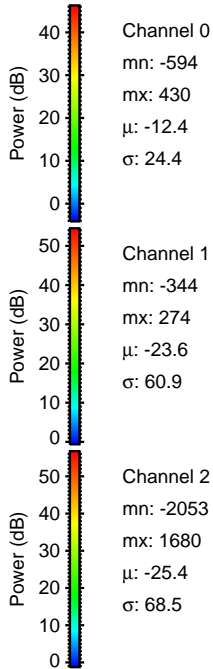
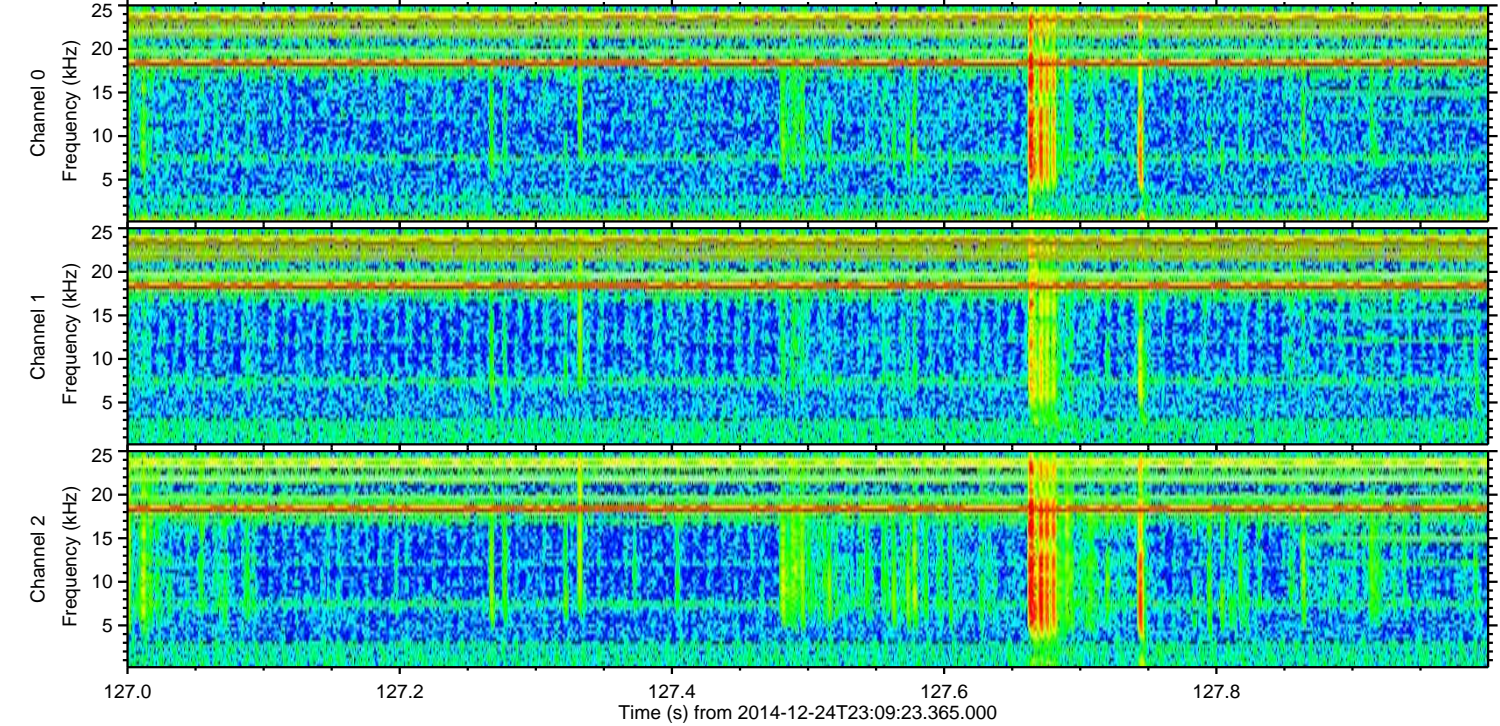
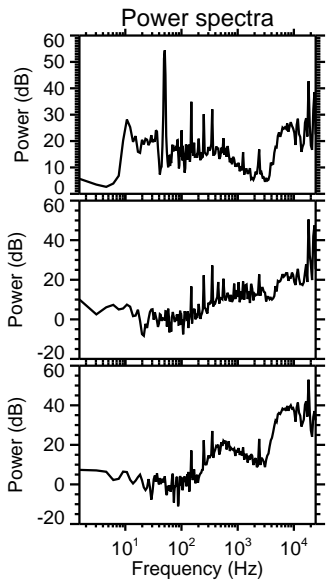
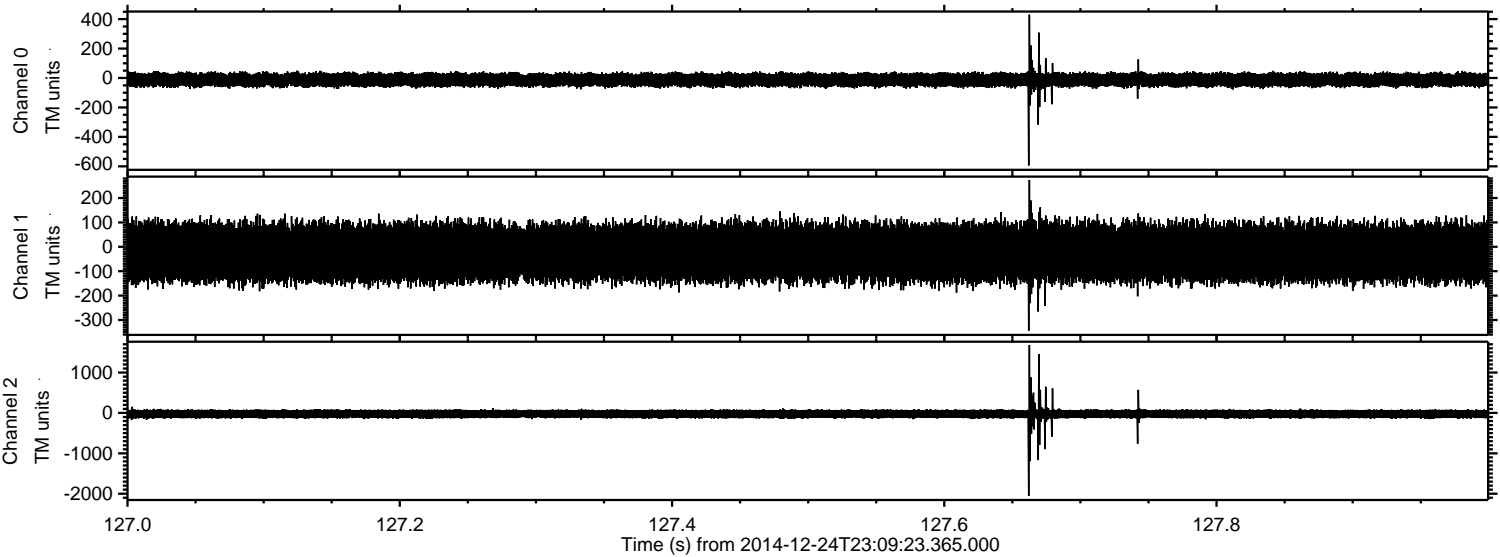



ELMAVAN 3D WAVEFORMS (Measured data sampled at 50 kHz) 49590 packets of 144 samples from 2014-12-24T23:09:23.365.000. Part 113/143

Processed Thu Dec 25 00:18:51 2014 by ELM ver.2012-10-06 from 001\_\_elm20141224\_230922\_\_dat00.bin

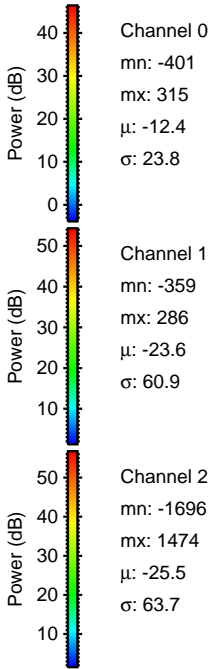
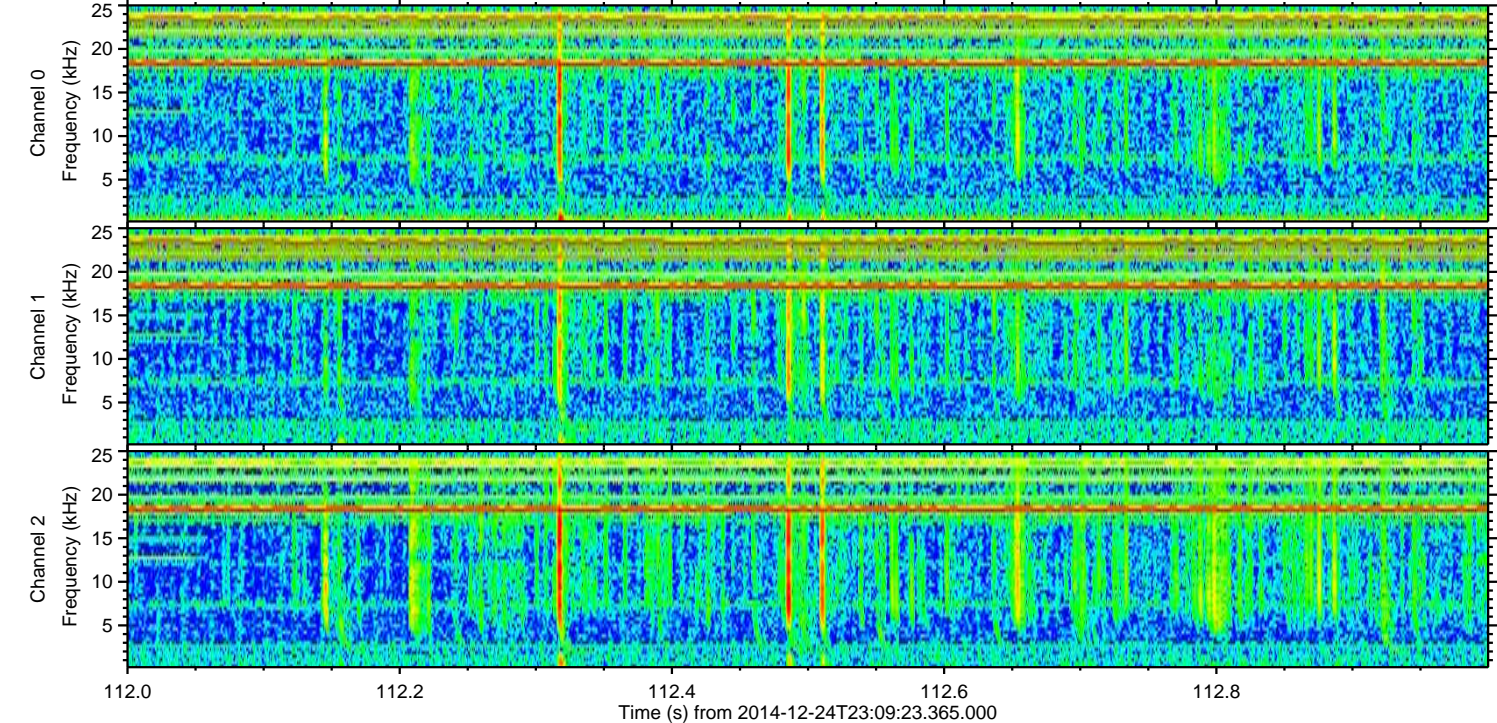
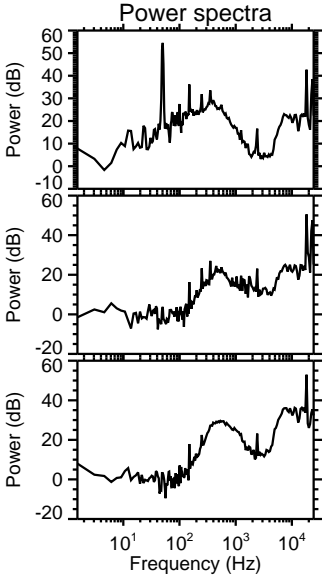
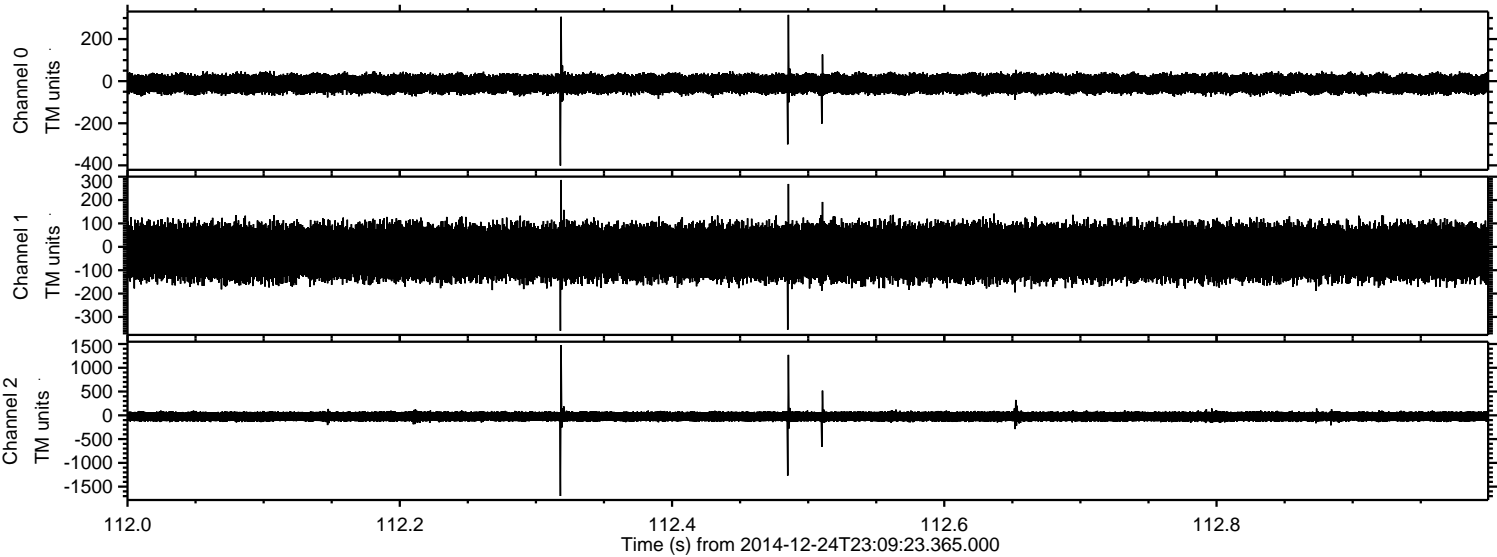



ELMAVAN 3D WAVEFORMS (Measured data sampled at 50 kHz) 49590 packets of 144 samples from 2014-12-24T23:09:23.365.000. Part 22/143

Processed Thu Dec 25 00:18:52 2014 by ELM ver.2012-10-06 from 001\_\_elm20141224\_230922\_\_dat00.bin

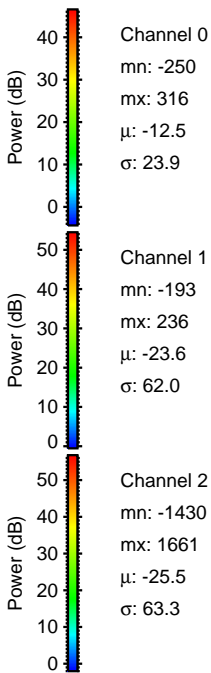
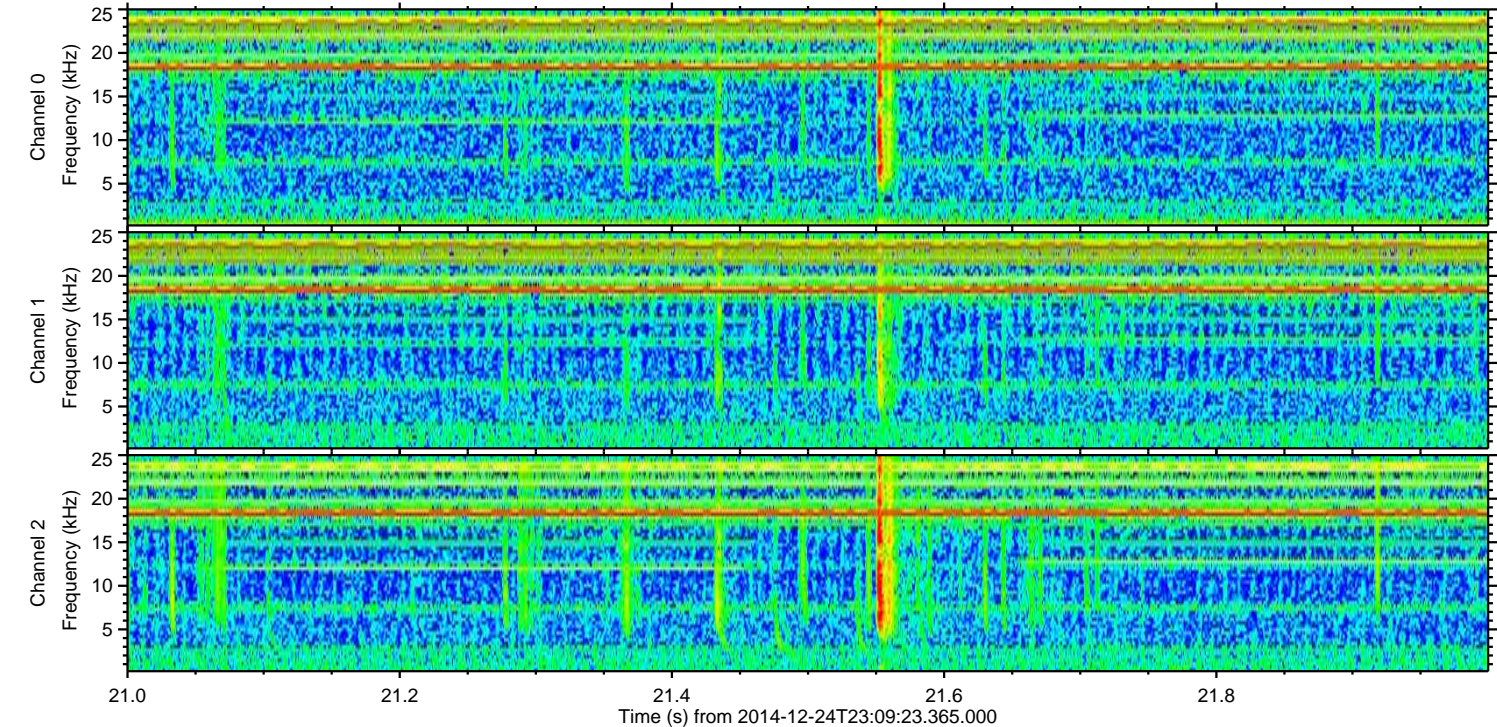
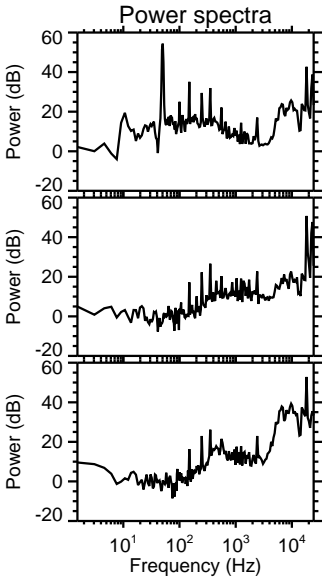
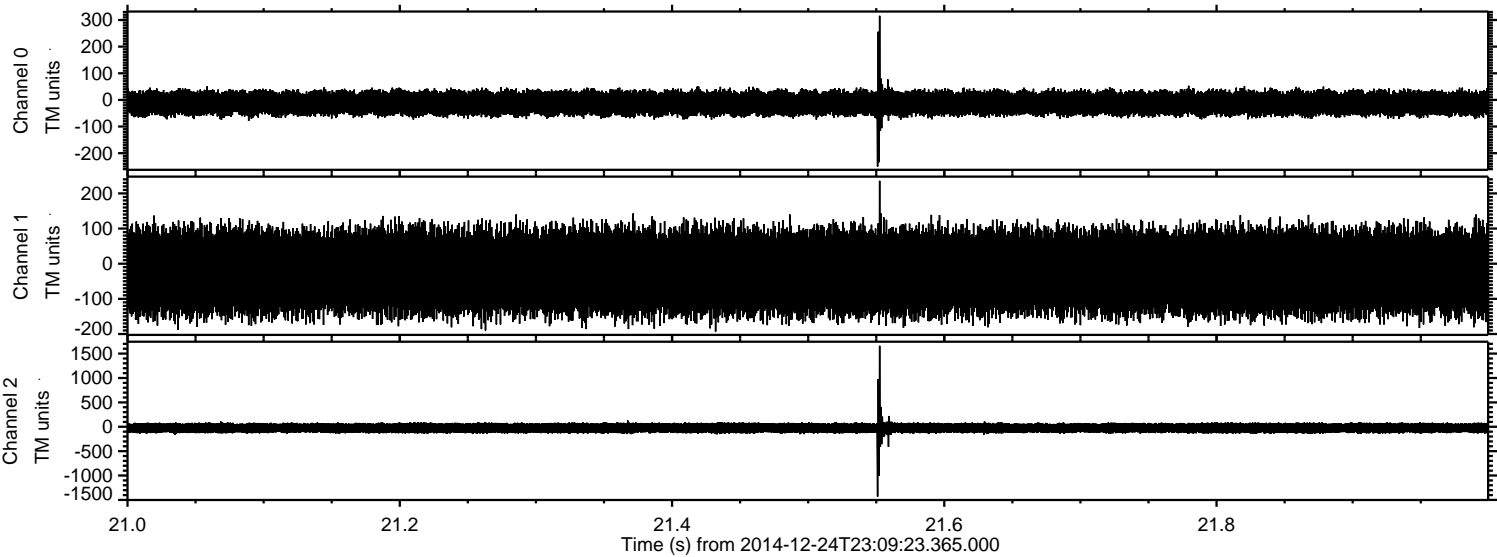



Processed Thu Dec 25 00:18:53 2014 by ELM ver.2012-10-06 from 001\_\_elm20141224\_230922\_\_dat00.bin

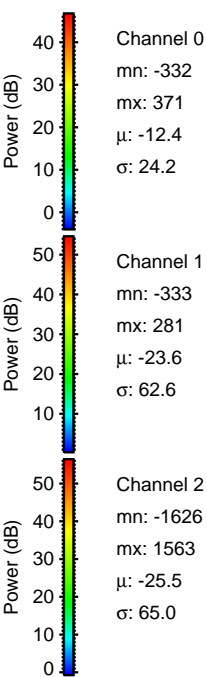
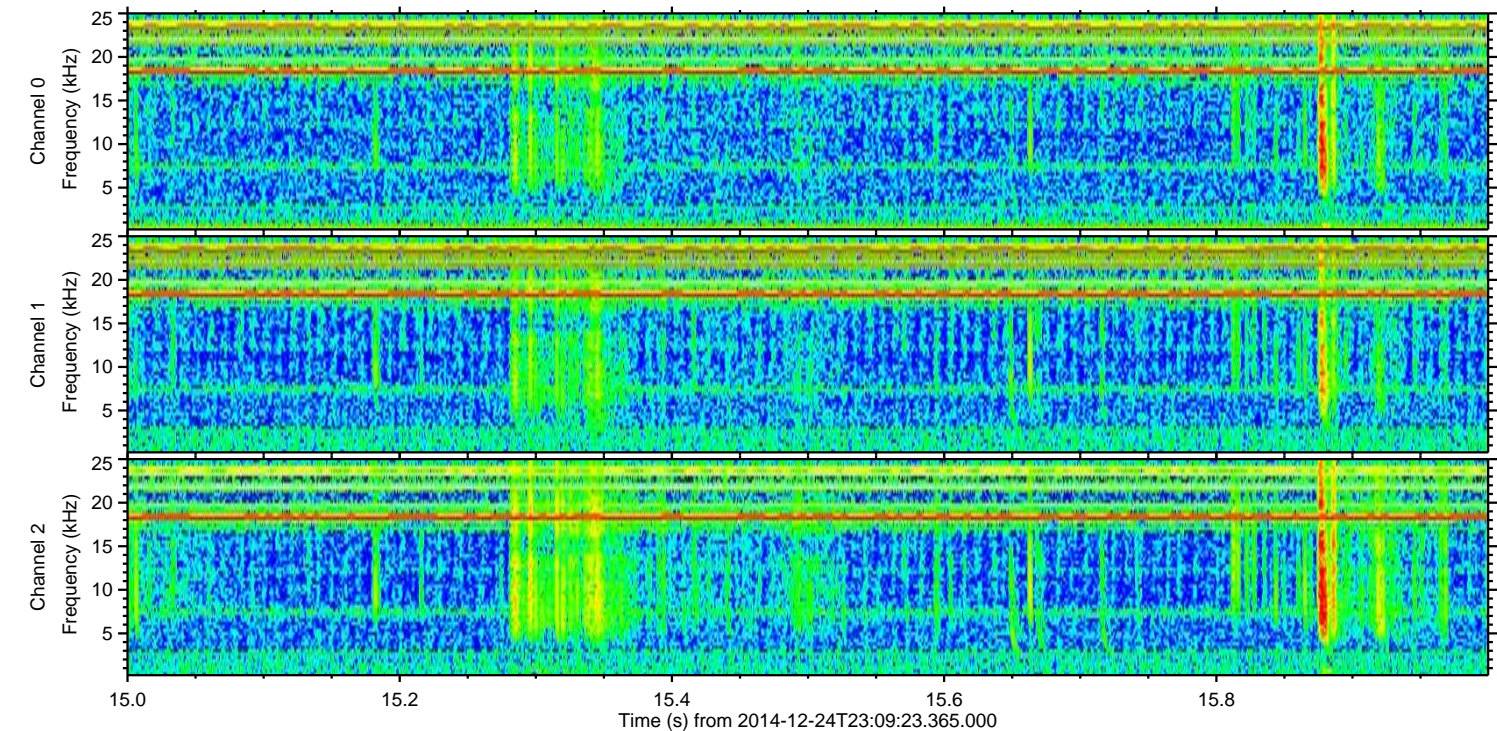
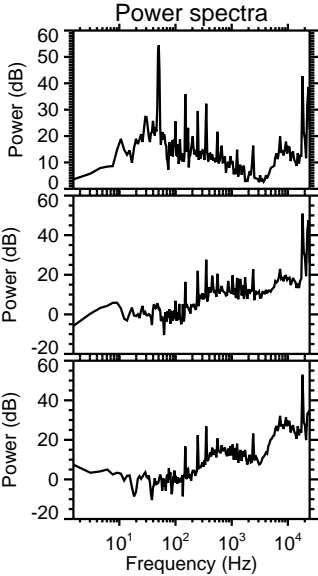
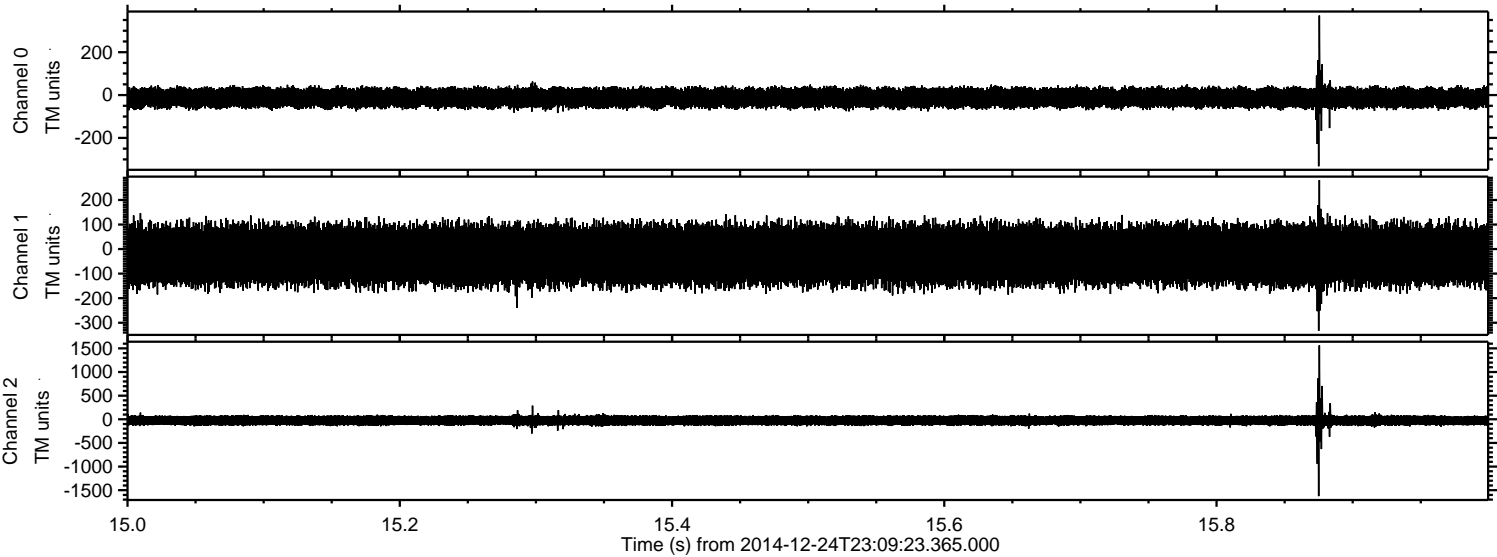



Processed Thu Dec 25 00:18:54 2014 by ELM ver.2012-10-06 from 001\_\_elm20141224\_230922\_\_dat00.bin

