

ELMAVAN 3D WAVEFORMS (Measured data sampled at 50 kHz) 49790 packets of 144 samples from 2014-12-24T21:24:20.194.999.

Processed Wed Dec 24 22:31:52 2014 by ELM ver.2012-10-06 from 001__elm20141224_212419__dat00.bin

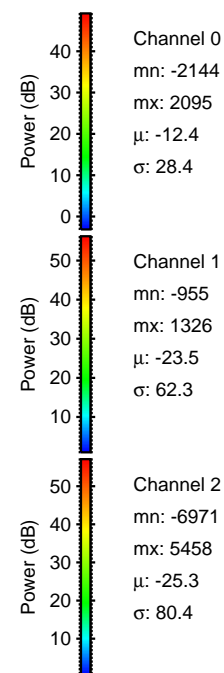

Processed Wed Dec 24 22:32:04 2014 by ELM ver.2012-10-06 from 001__elm20141224_212419__dat00.bin

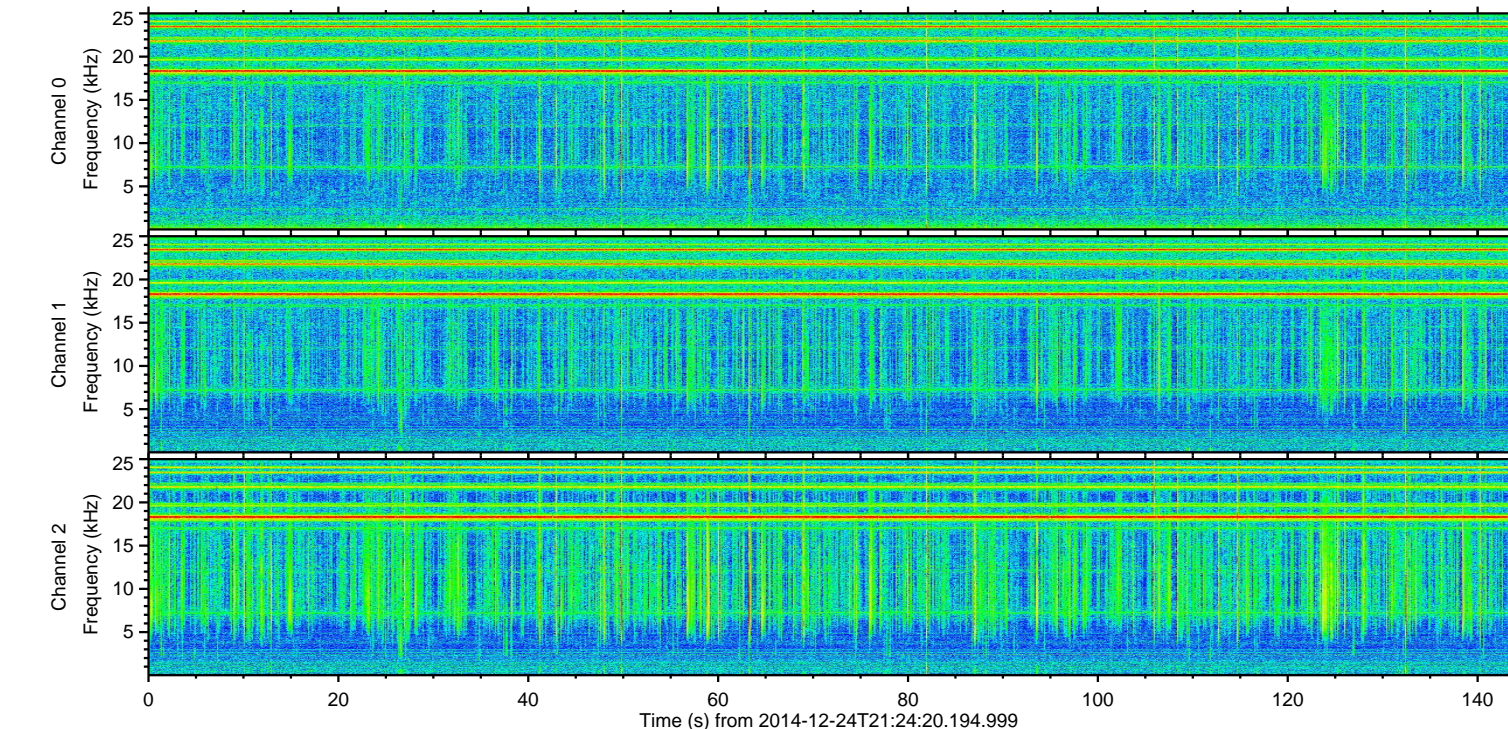
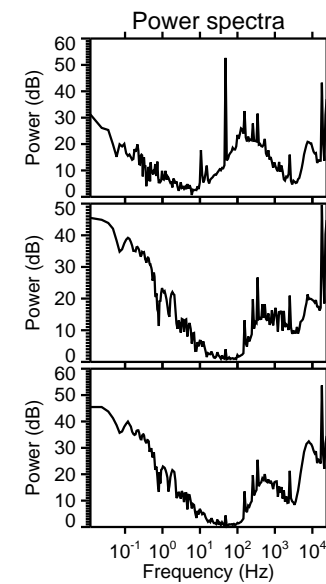
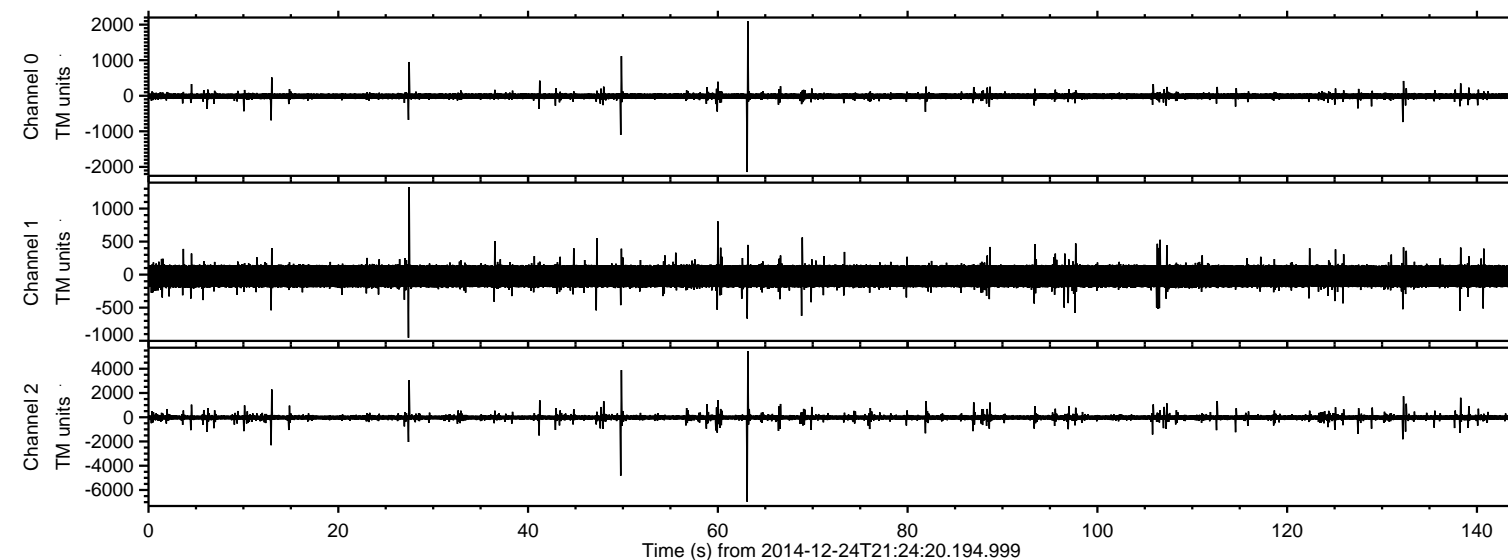
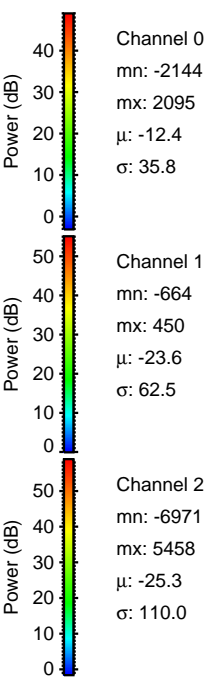
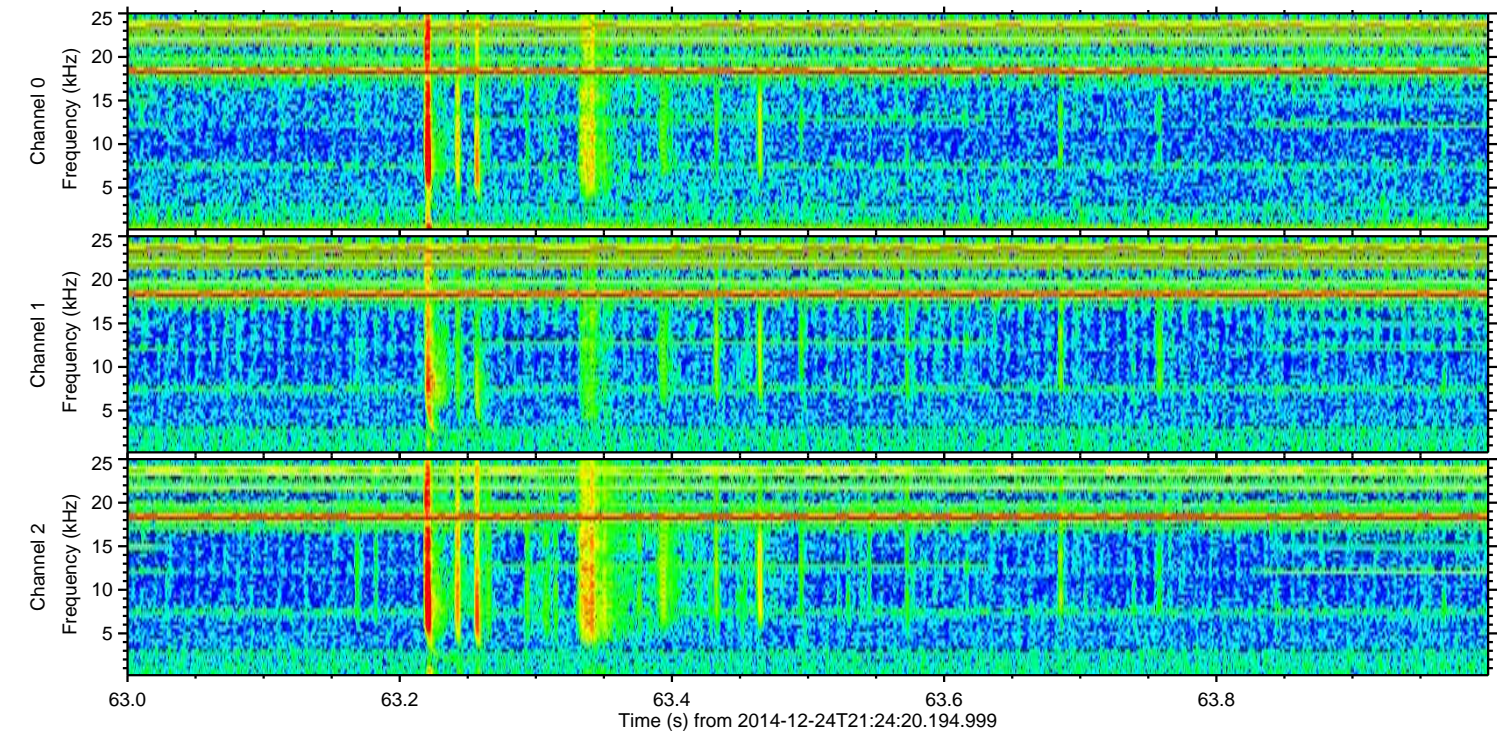
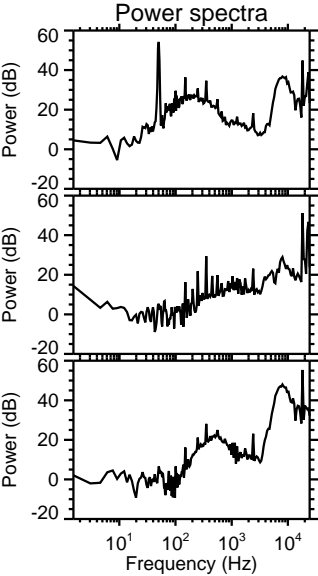
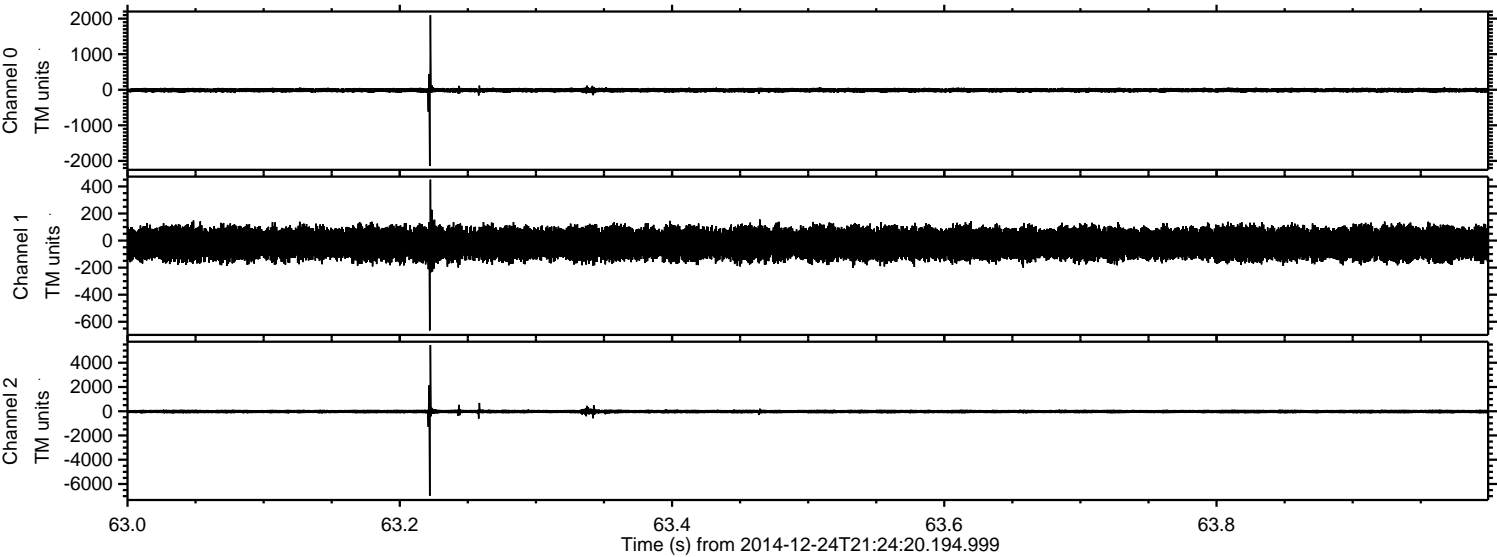

ELMAVAN 3D WAVEFORMS (Measured data sampled at 50 kHz) 49790 packets of 144 samples from 2014-12-24T21:24:20.194.999. Part 50/144

Processed Wed Dec 24 22:32:05 2014 by ELM ver.2012-10-06 from 001__elm20141224_212419__dat00.bin

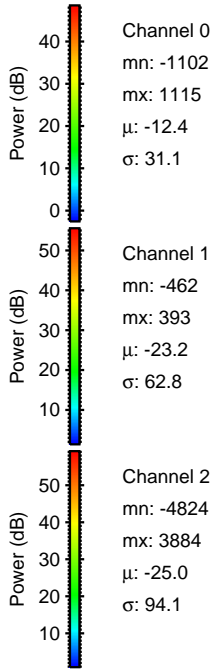
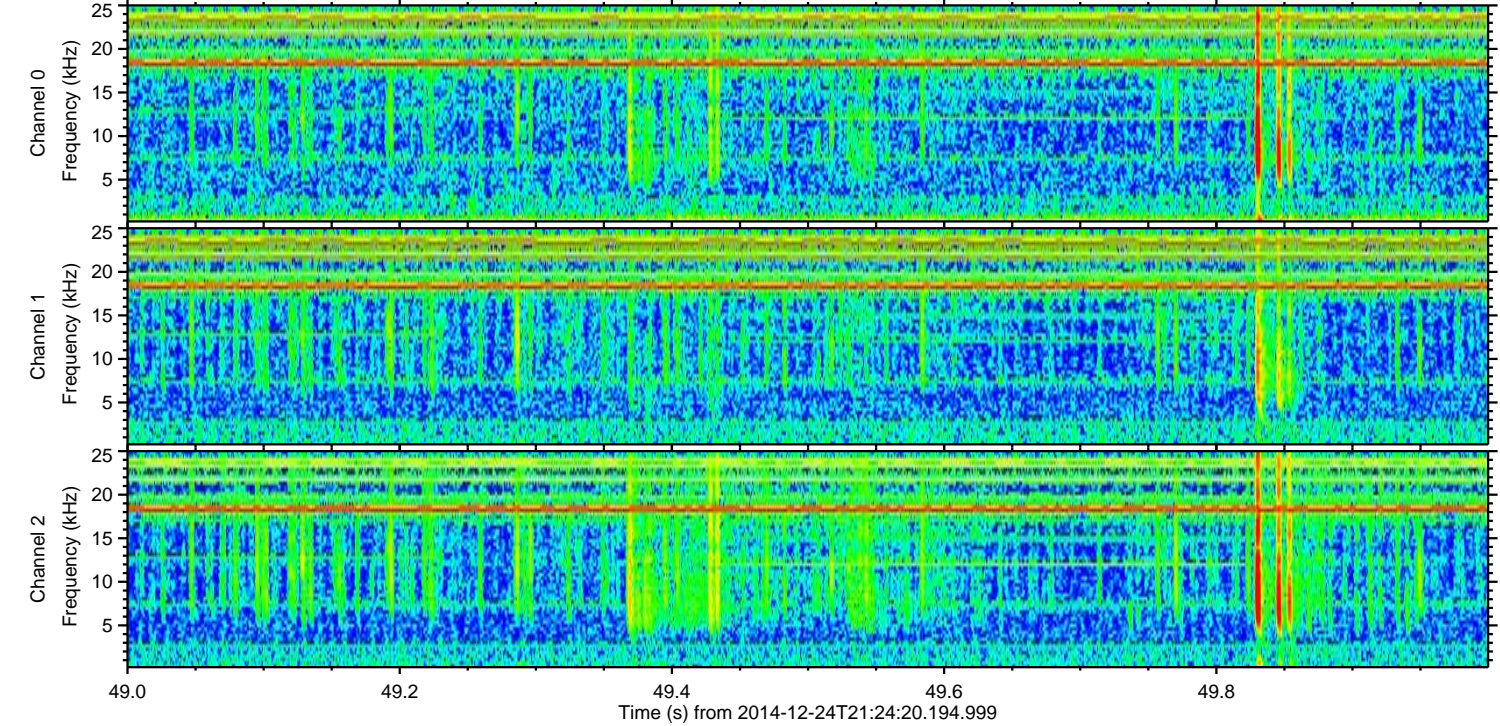
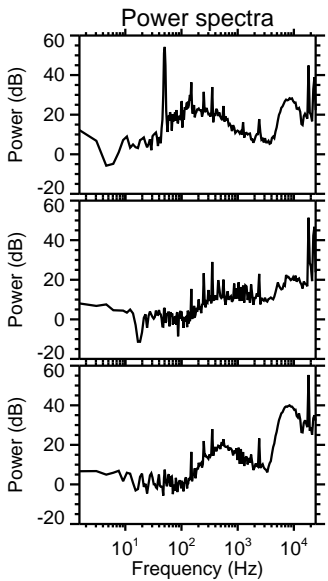
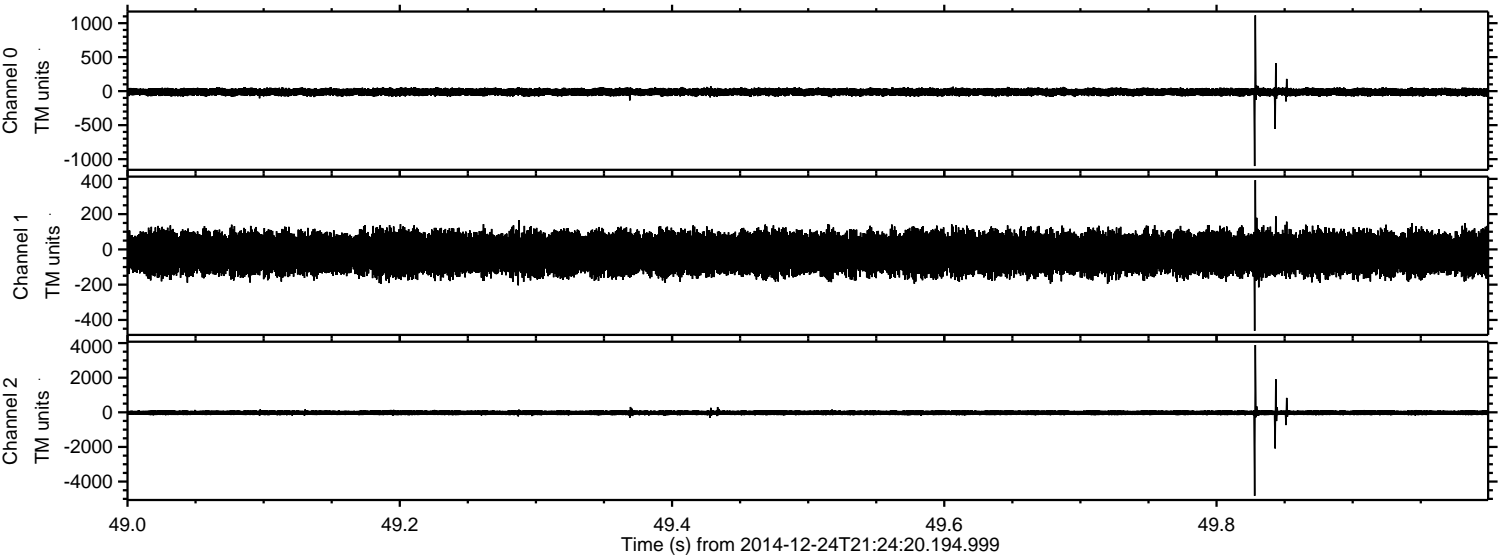

Processed Wed Dec 24 22:32:06 2014 by ELM ver.2012-10-06 from 001__elm20141224_212419__dat00.bin

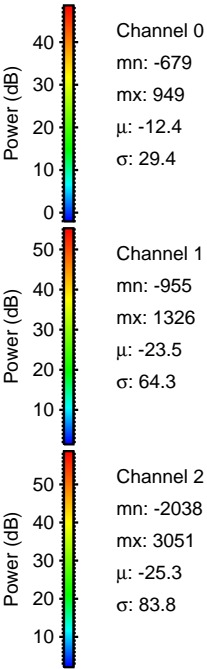
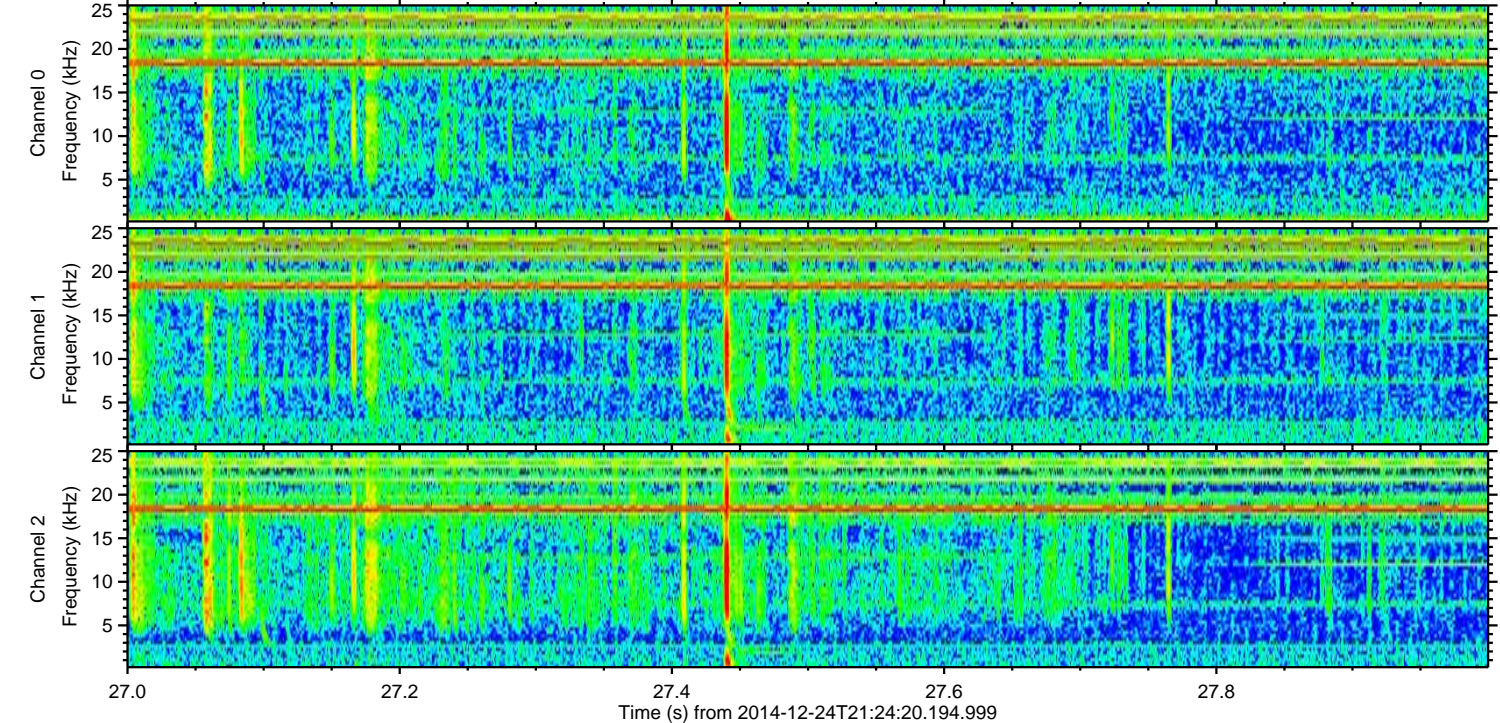
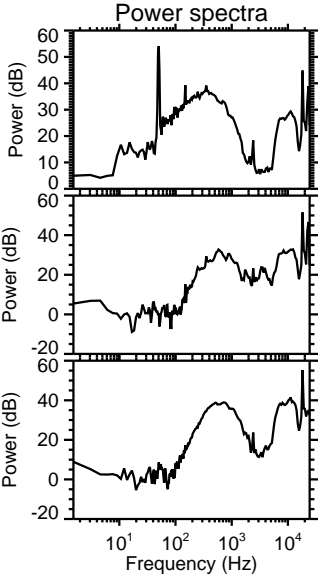
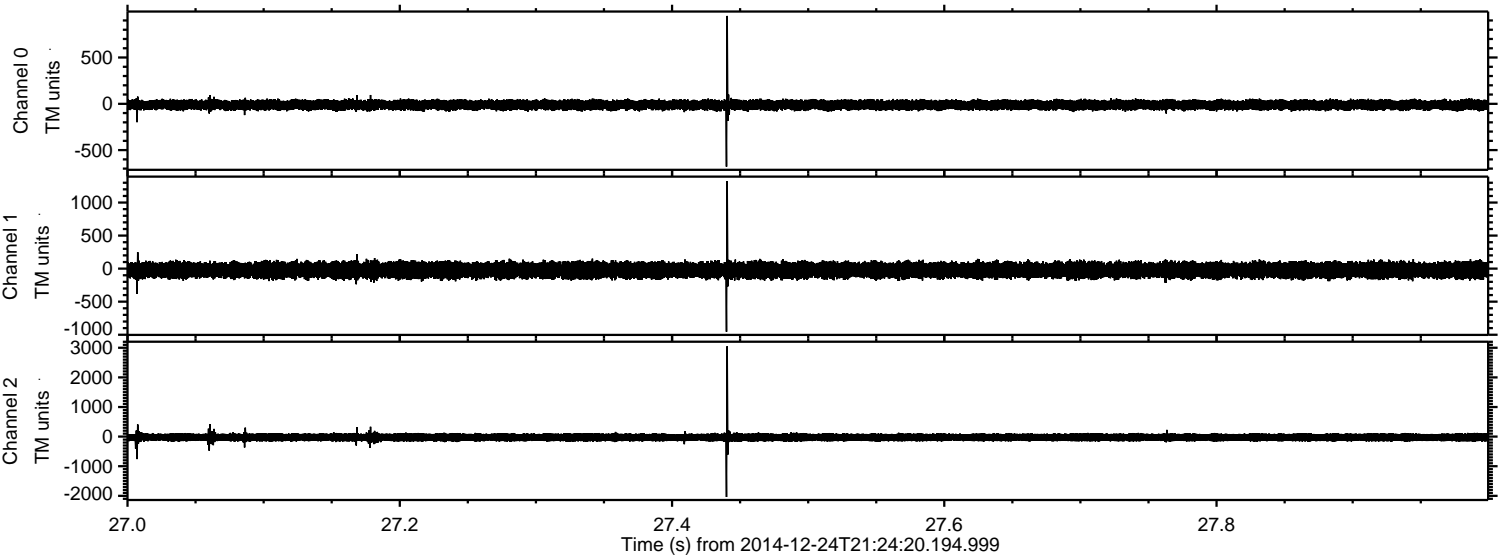

Processed Wed Dec 24 22:32:07 2014 by ELM ver.2012-10-06 from 001__elm20141224_212419__dat00.bin

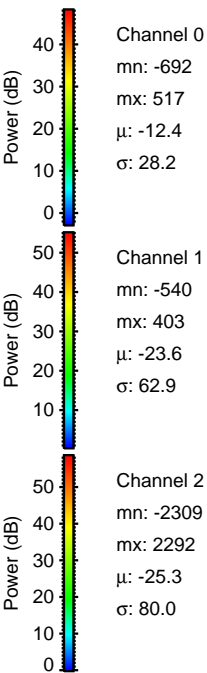
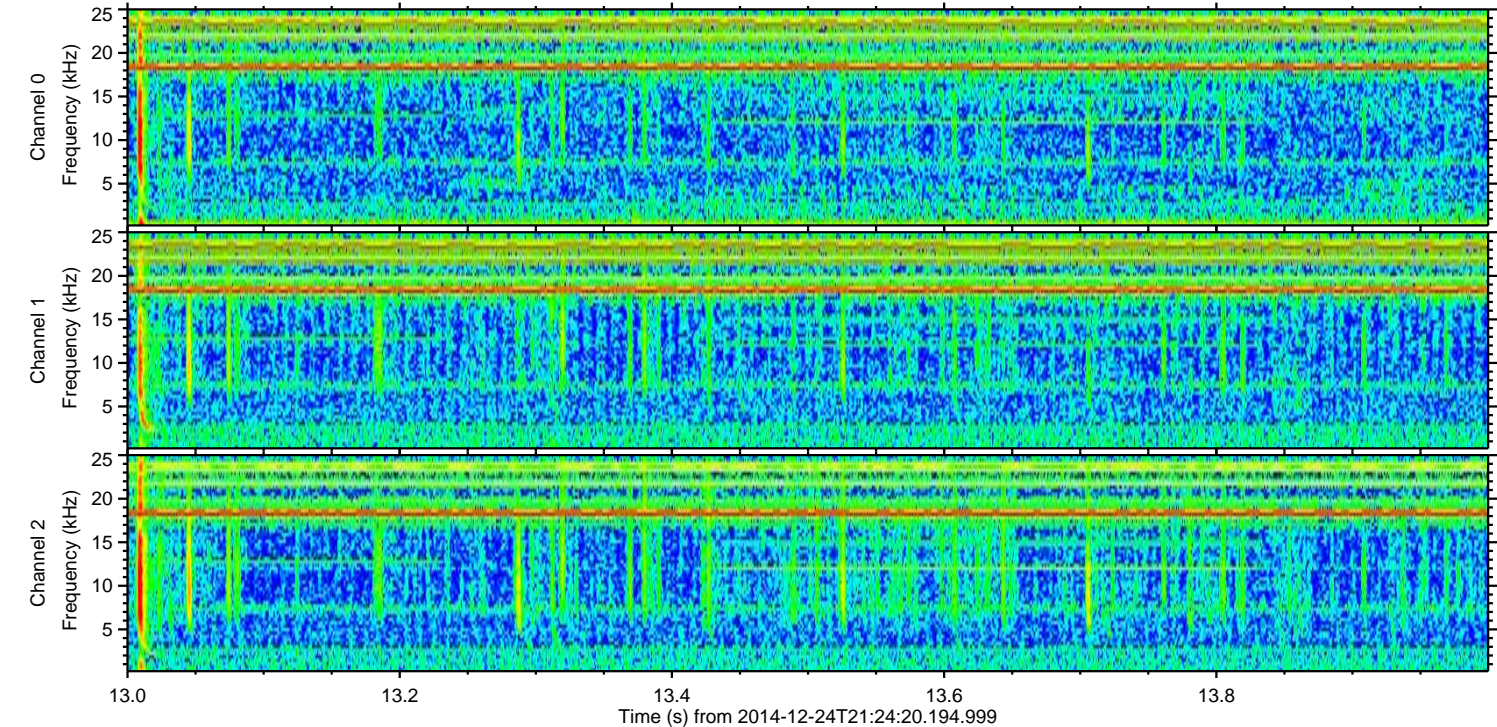
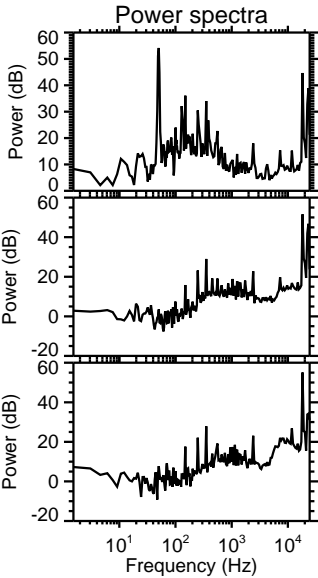
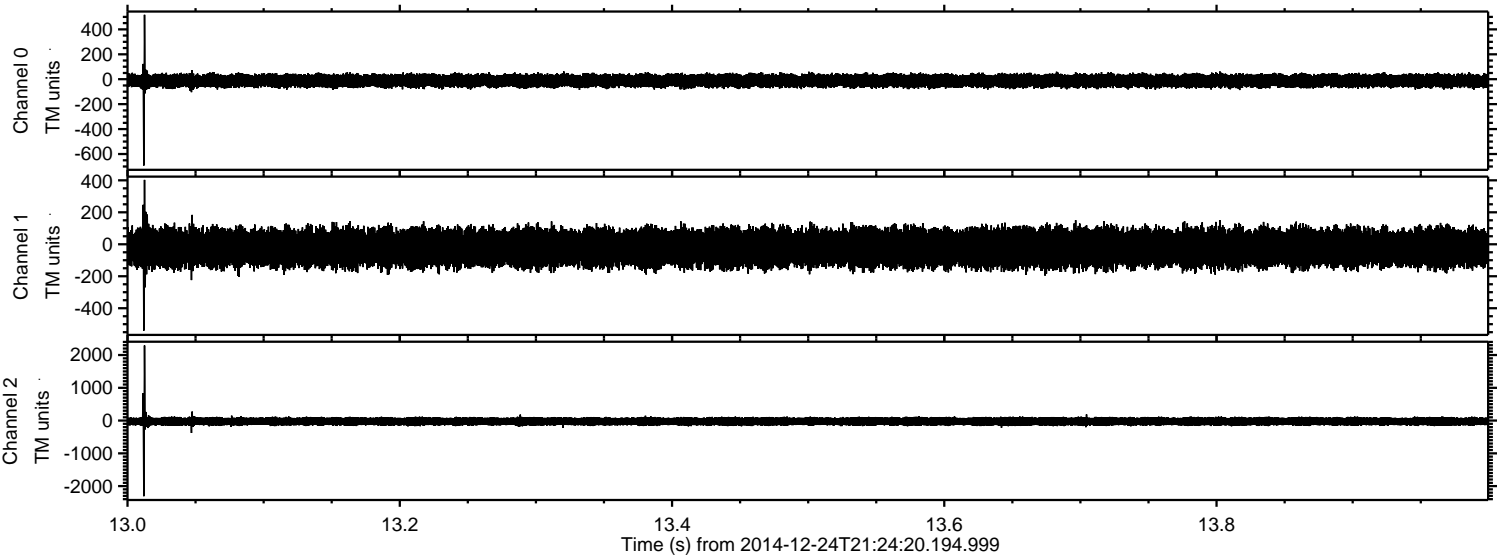

Processed Wed Dec 24 22:32:08 2014 by ELM ver.2012-10-06 from 001__elm20141224_212419__dat00.bin

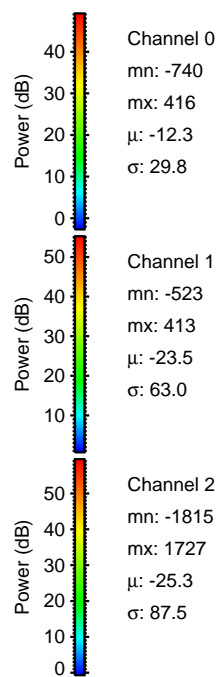
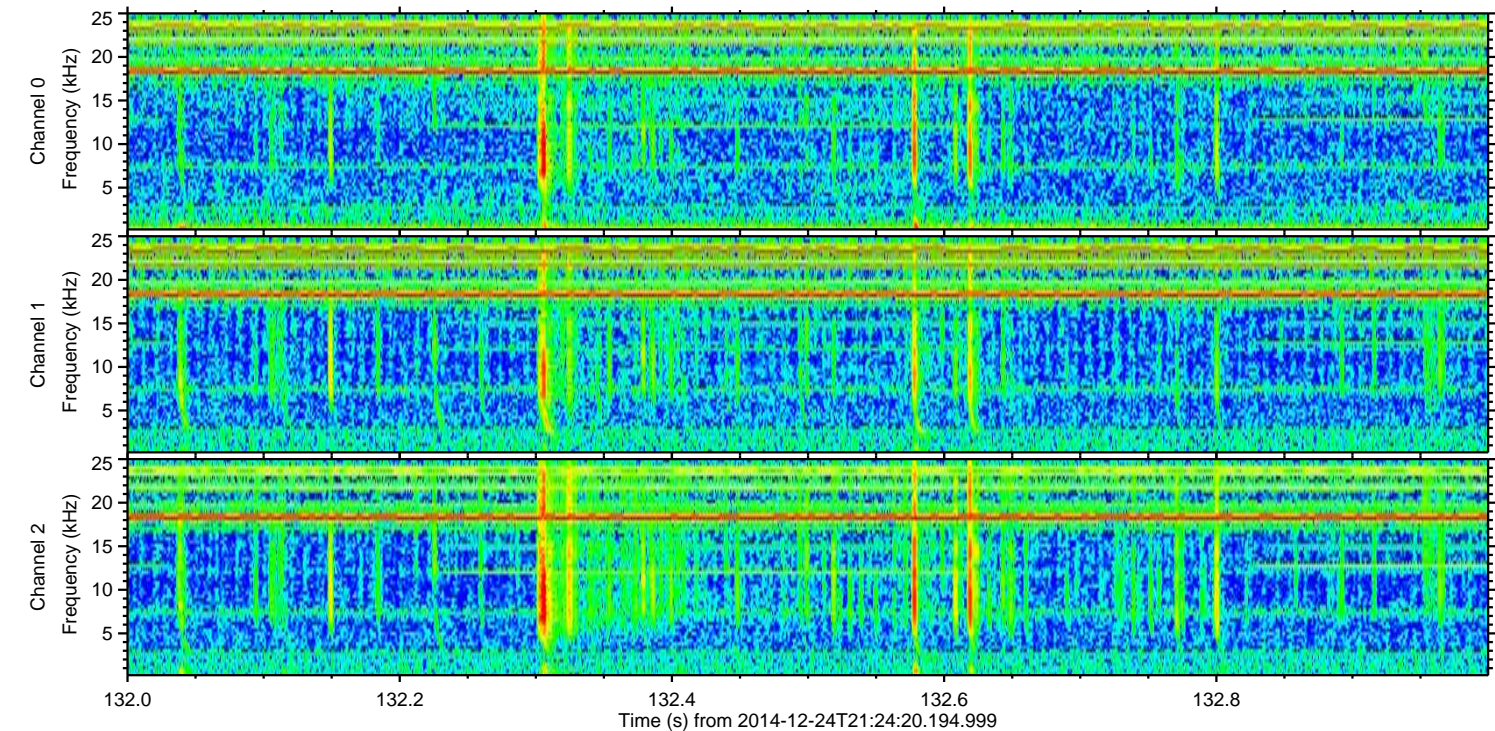
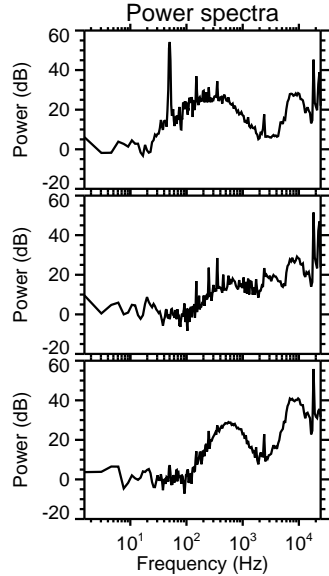
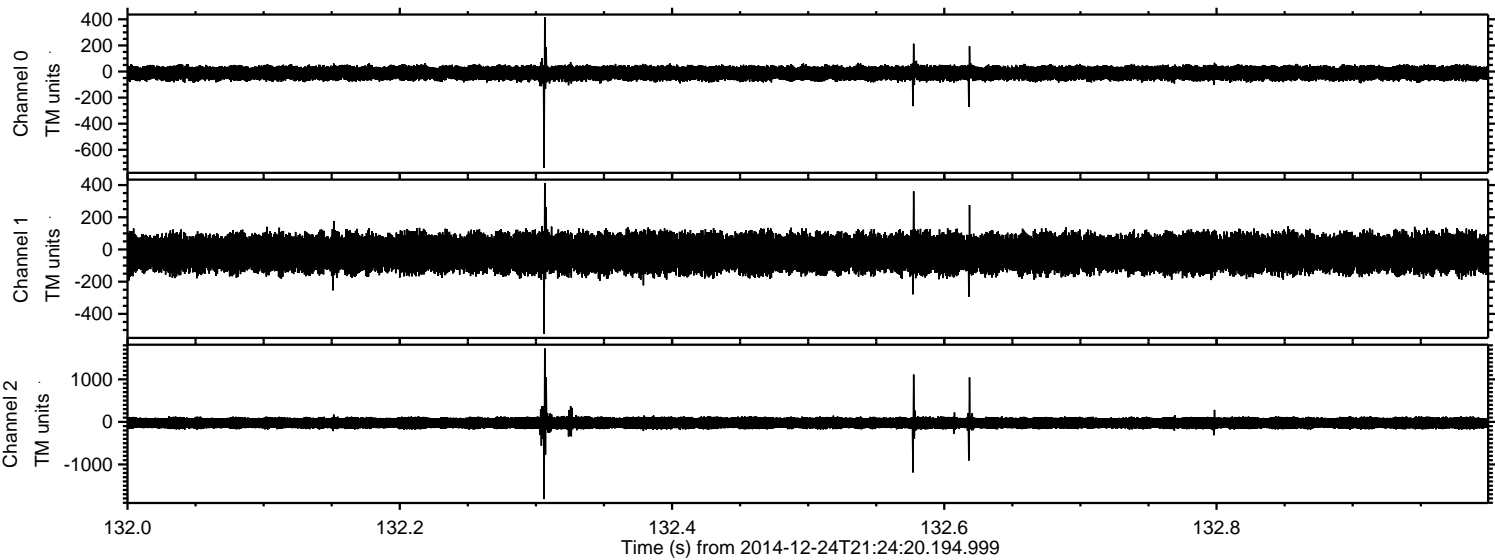

ELMAVAN 3D WAVEFORMS (Measured data sampled at 50 kHz) 49790 packets of 144 samples from 2014-12-24T21:24:20.194.999. Part 139/144

Processed Wed Dec 24 22:32:09 2014 by ELM ver.2012-10-06 from 001__elm20141224_212419__dat00.bin

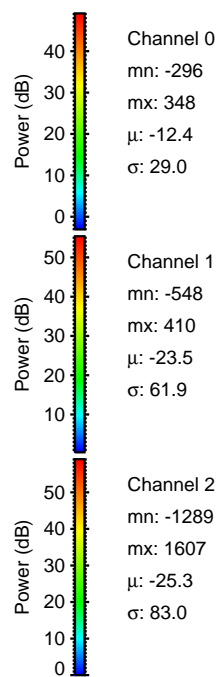
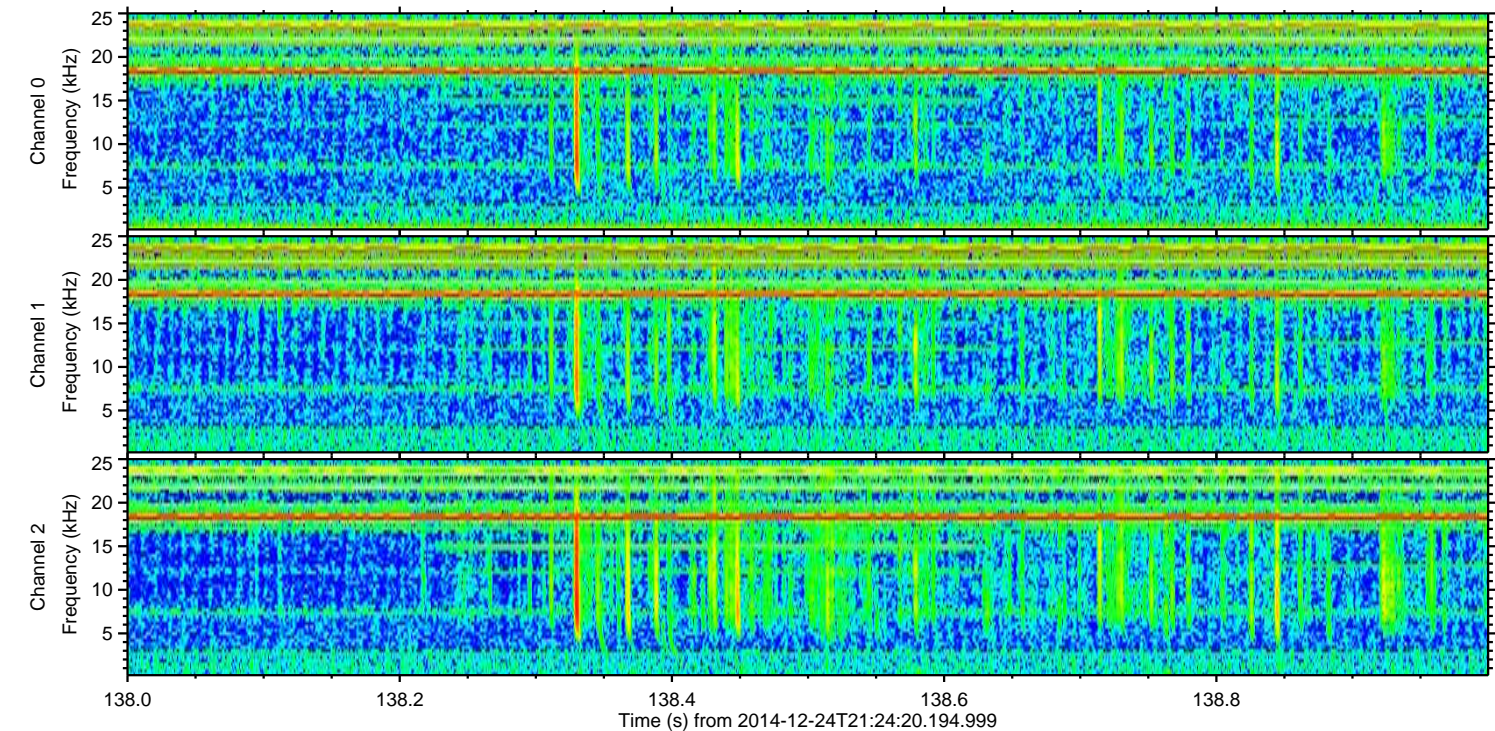
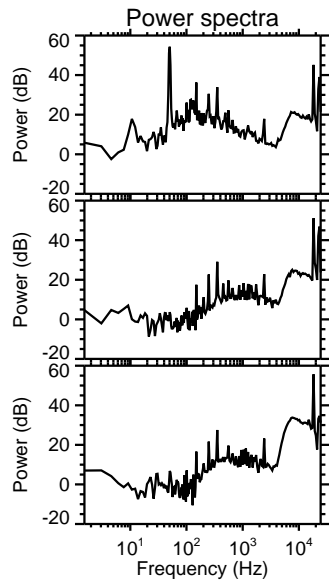
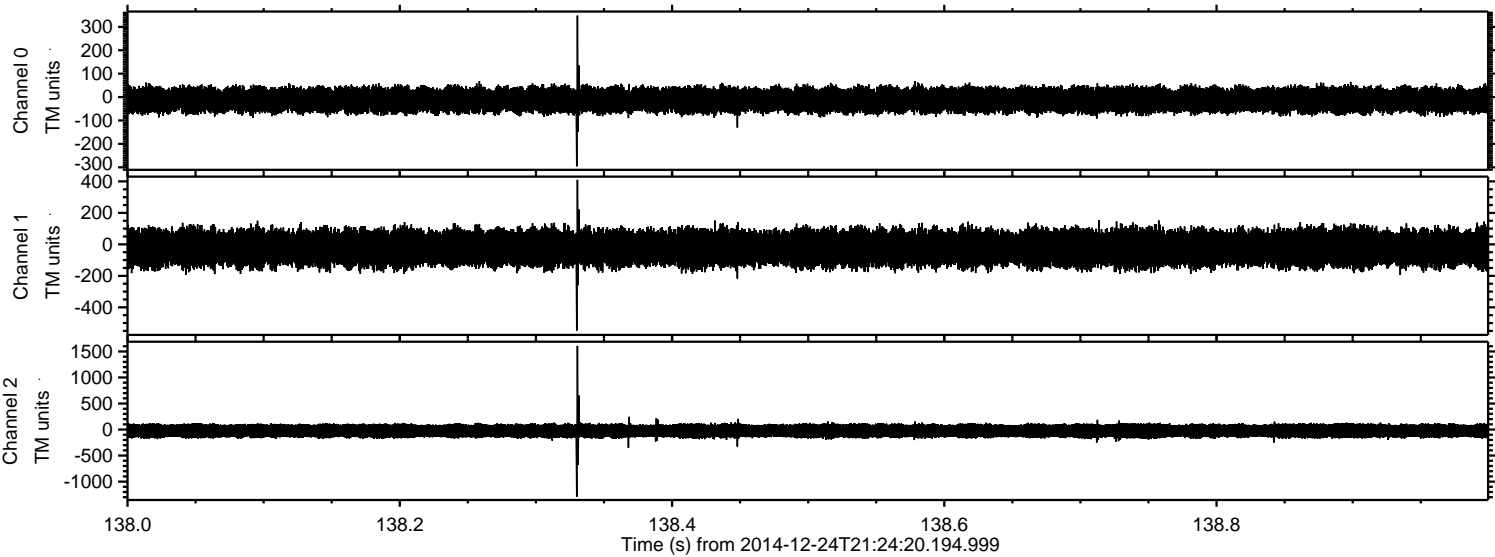

Processed Wed Dec 24 22:32:10 2014 by ELM ver.2012-10-06 from 001__elm20141224_212419__dat00.bin

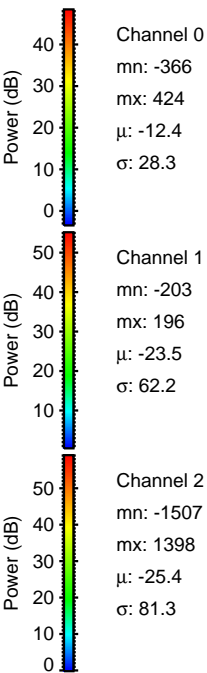
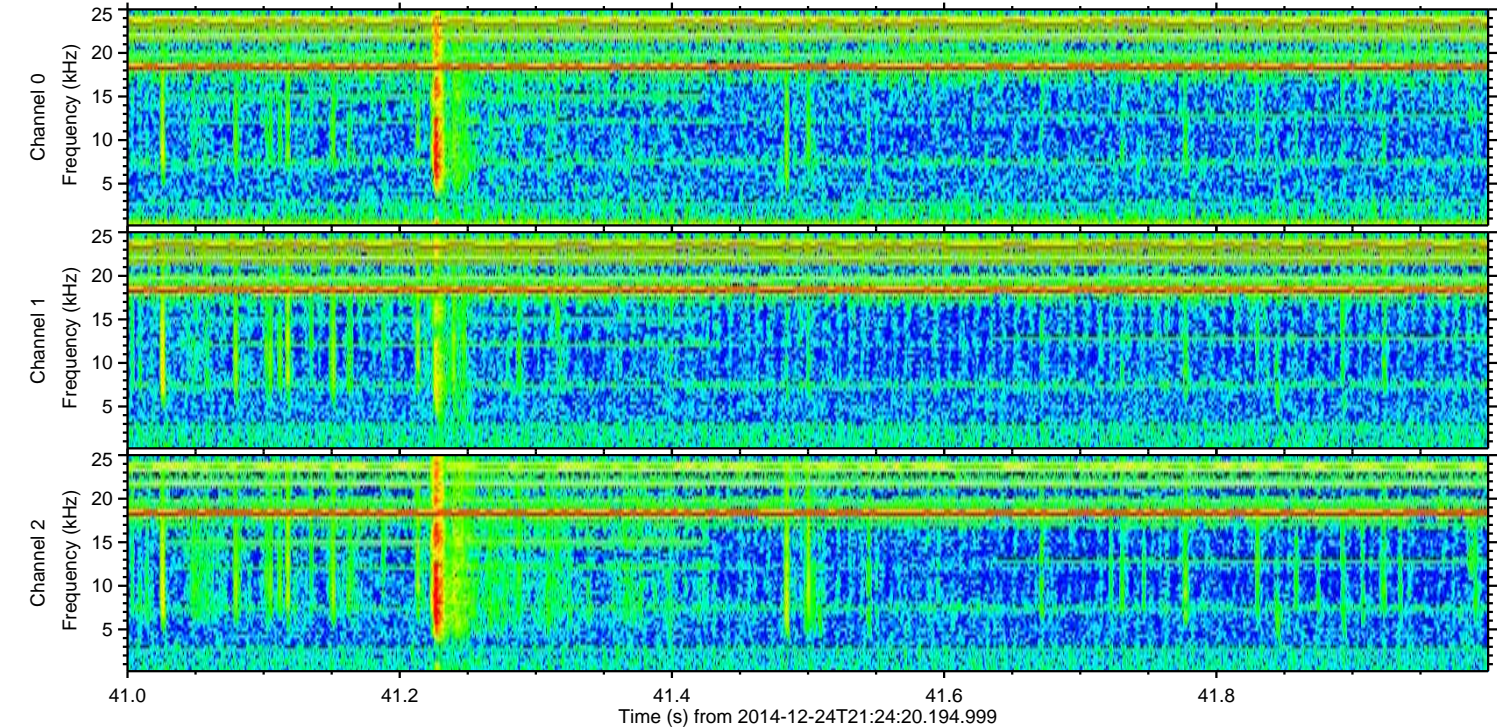
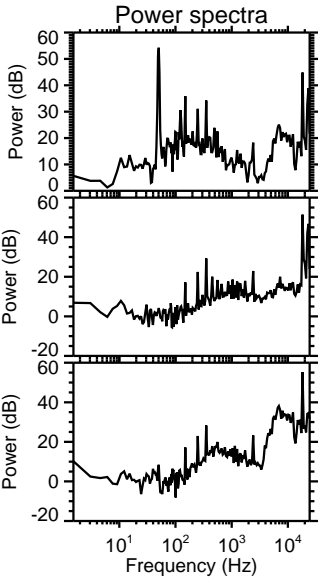
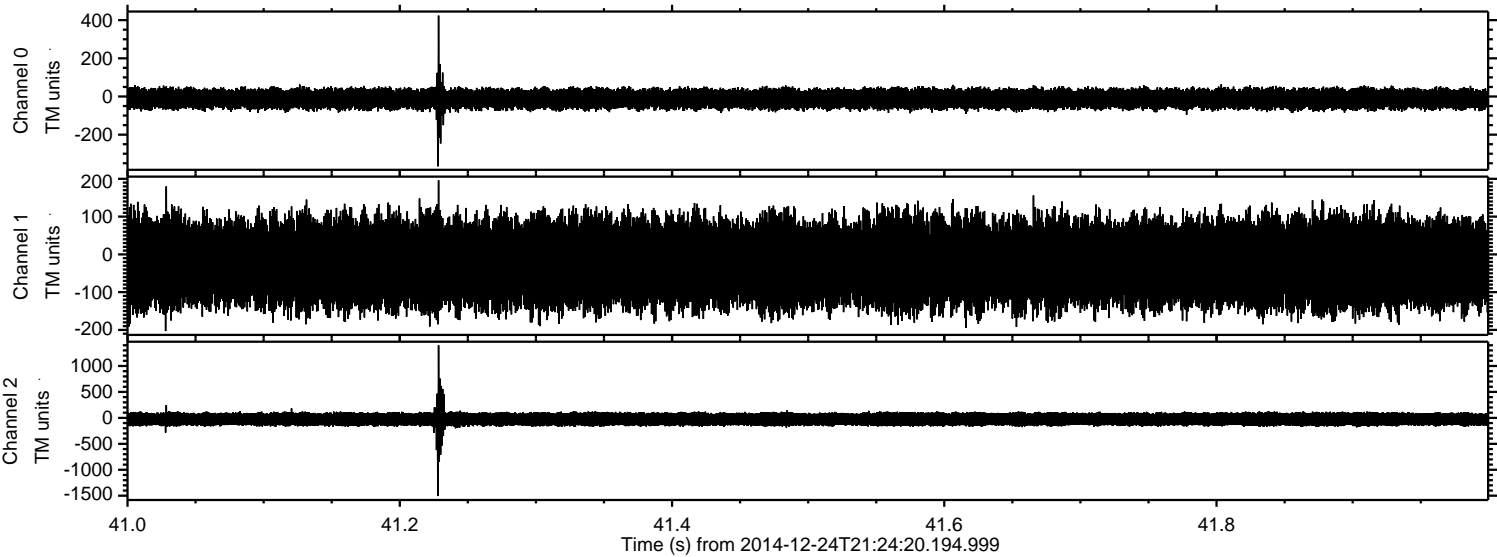

ELMAVAN 3D WAVEFORMS (Measured data sampled at 50 kHz) 49790 packets of 144 samples from 2014-12-24T21:24:20.194.999. Part 106/144

Processed Wed Dec 24 22:32:11 2014 by ELM ver.2012-10-06 from 001__elm20141224_212419__dat00.bin

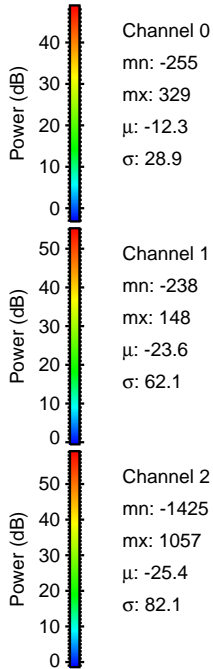
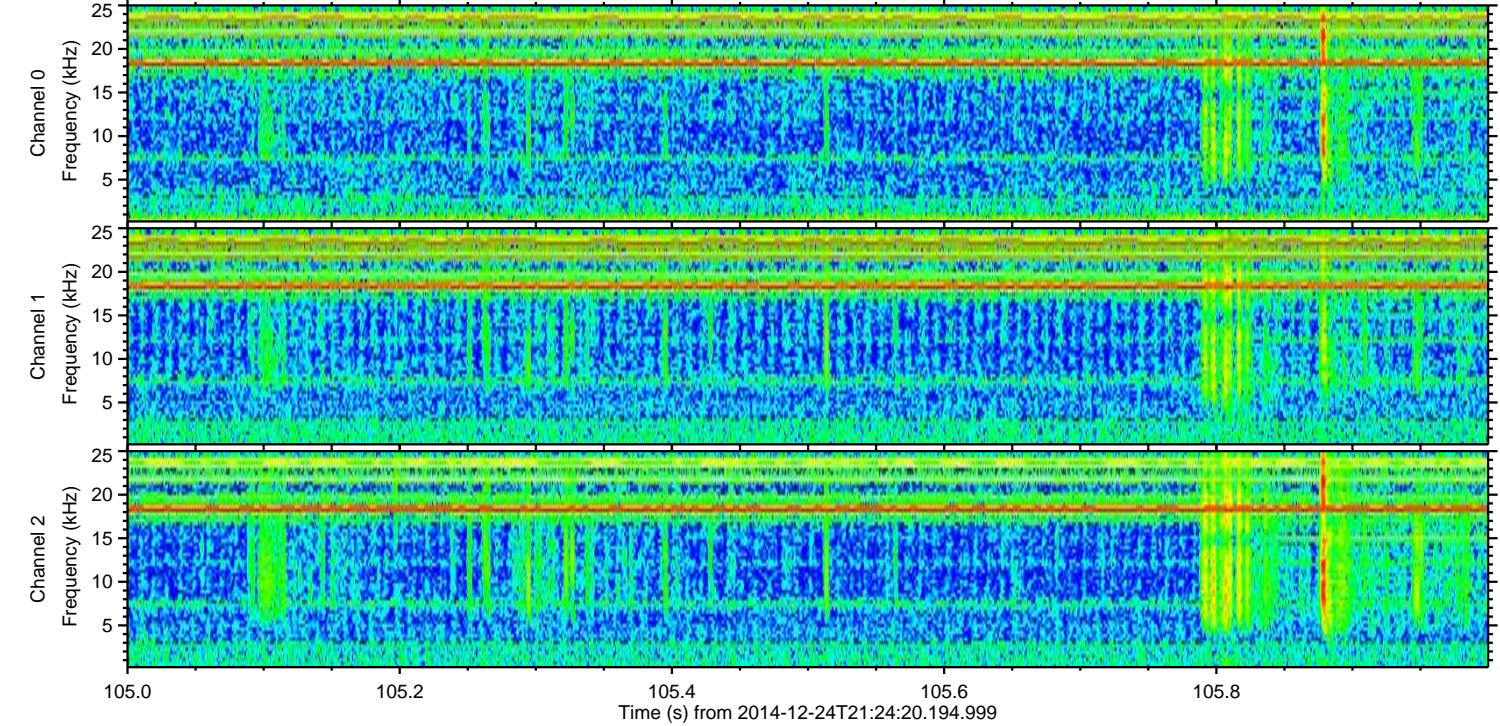
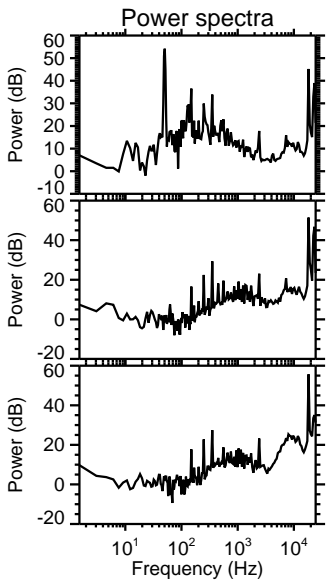
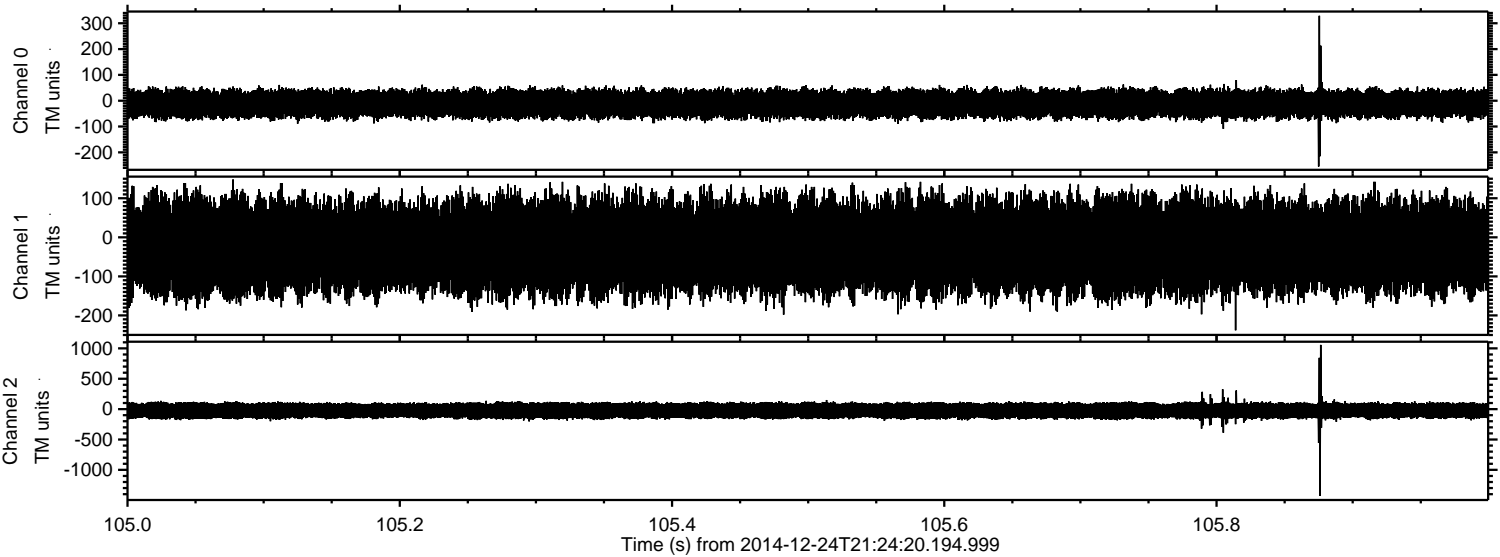

Channel 0
mn: -255
mx: 329
 μ : -12.3
 σ : 28.9

Channel 1
mn: -238
mx: 148
 μ : -23.6
 σ : 62.1

Channel 2
mn: -1425
mx: 1057
 μ : -25.4
 σ : 82.1

Processed Wed Dec 24 22:32:12 2014 by ELM ver.2012-10-06 from 001__elm20141224_212419__dat00.bin

