

# ELMAVAN 3D WAVEFORMS (Measured data sampled at 50 kHz) 49631 packets of 144 samples from 2014-12-24T18:54:15.630.999.

Processed Wed Dec 24 20:02:44 2014 by ELM ver.2012-10-06 from 001\_\_elm20141224\_185414\_\_dat00.bin

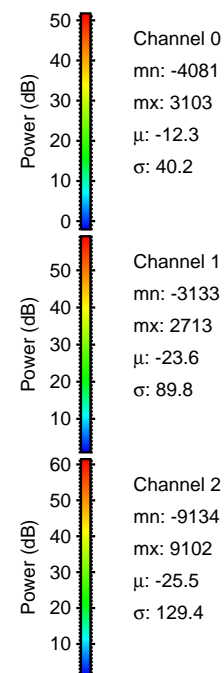

Processed Wed Dec 24 20:02:59 2014 by ELM ver.2012-10-06 from 001\_\_elm20141224\_185414\_\_dat00.bin

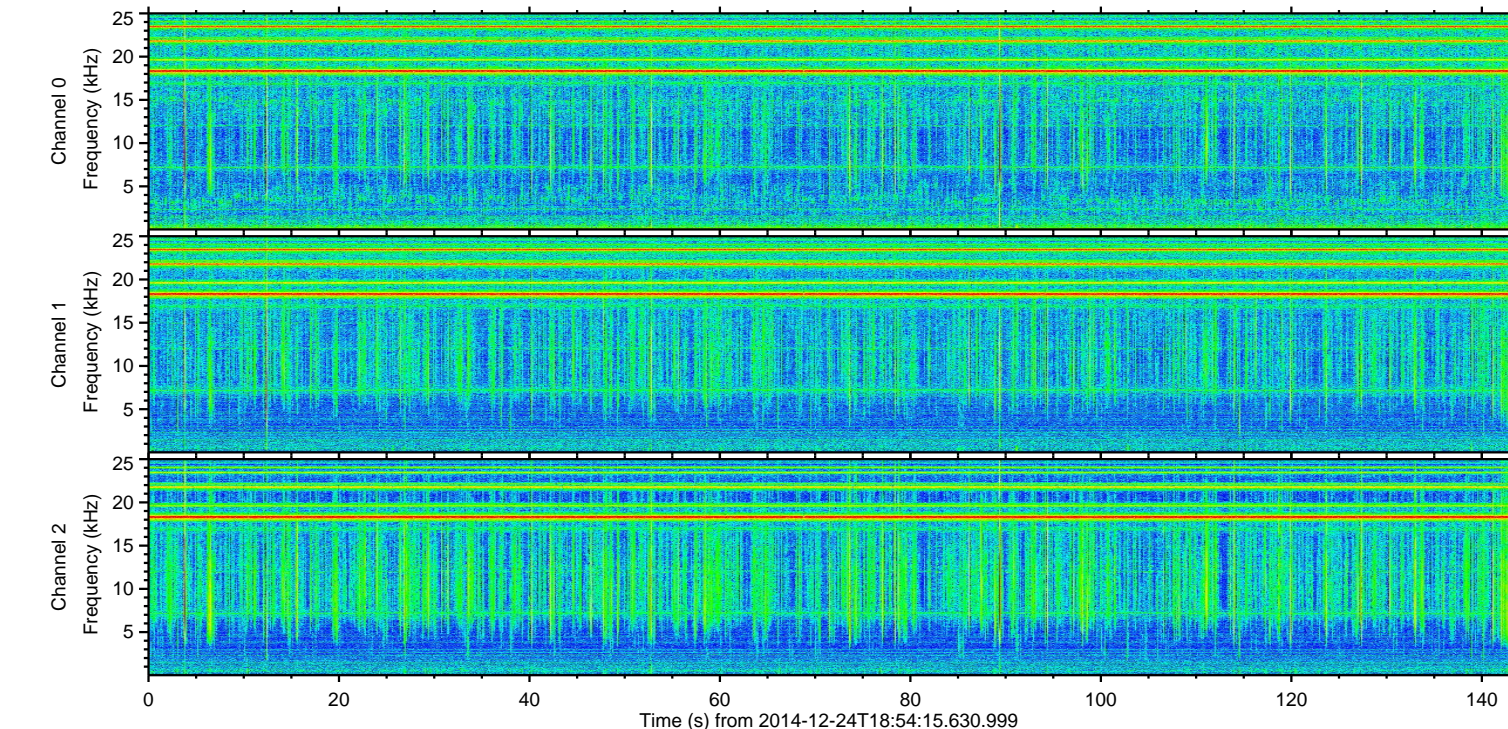
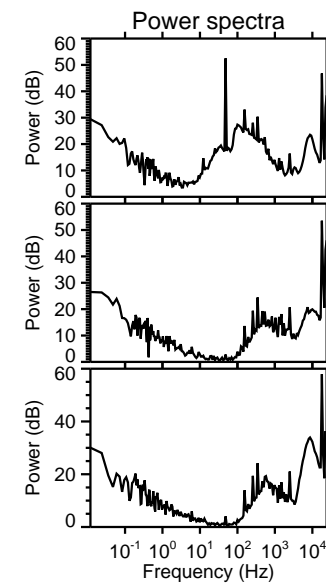
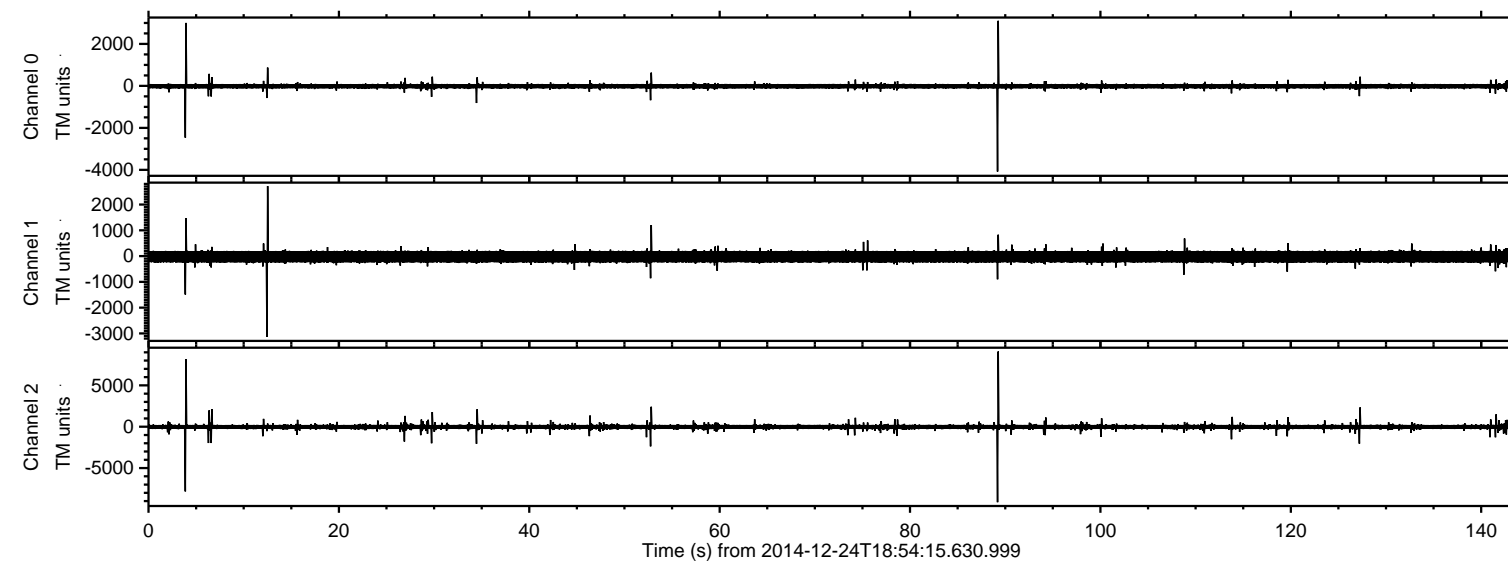
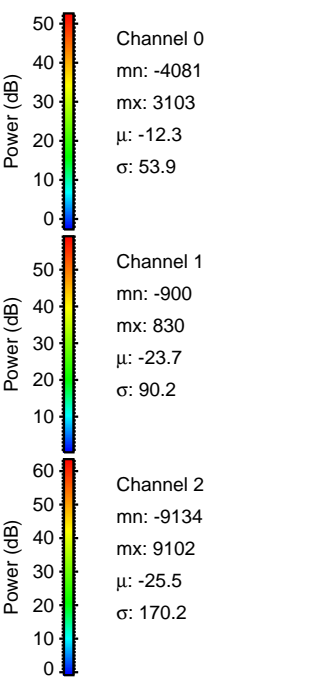
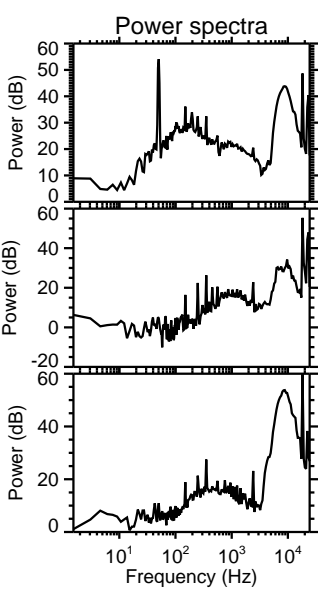
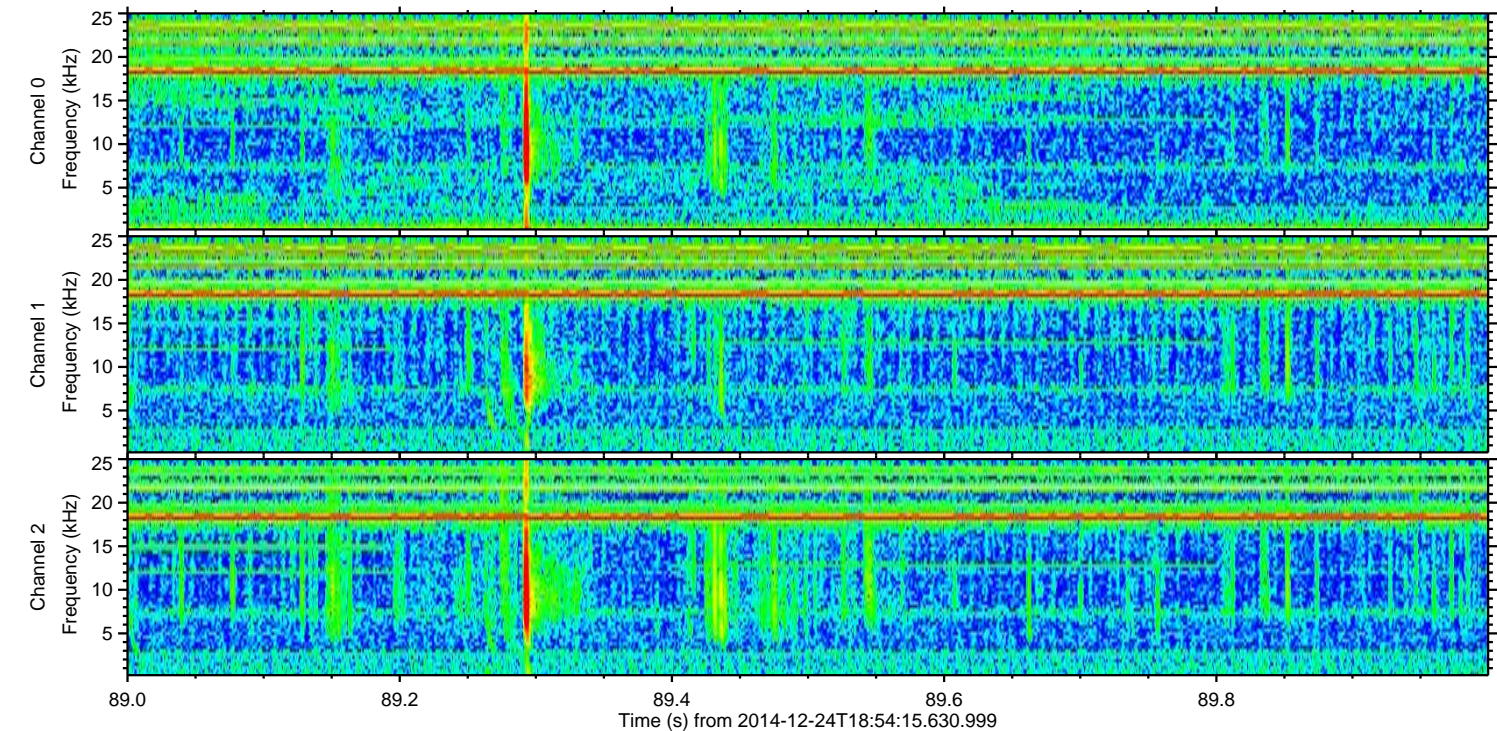
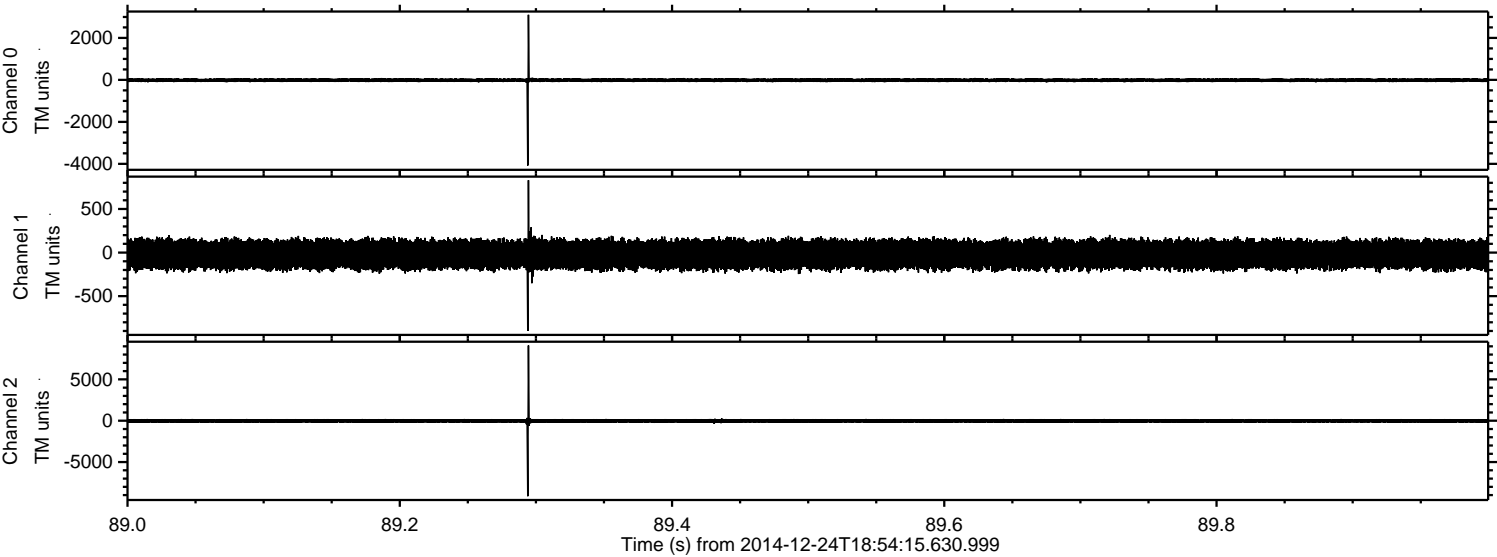

Channel 0  
mn: -4081  
mx: 3103  
 $\mu$ : -12.3  
 $\sigma$ : 53.9

Channel 1  
mn: -900  
mx: 830  
 $\mu$ : -23.7  
 $\sigma$ : 90.2

Channel 2  
mn: -9134  
mx: 9102  
 $\mu$ : -25.5  
 $\sigma$ : 170.2

ELMAVAN 3D WAVEFORMS (Measured data sampled at 50 kHz) 49631 packets of 144 samples from 2014-12-24T18:54:15.630.999. Part 4/143

Processed Wed Dec 24 20:03:00 2014 by ELM ver.2012-10-06 from 001\_\_elm20141224\_185414\_\_dat00.bin

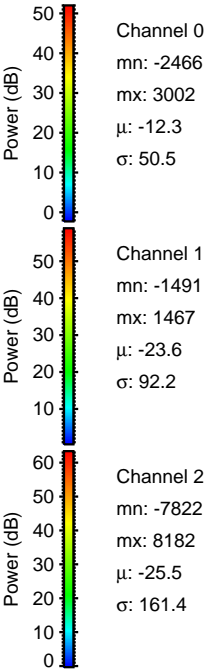
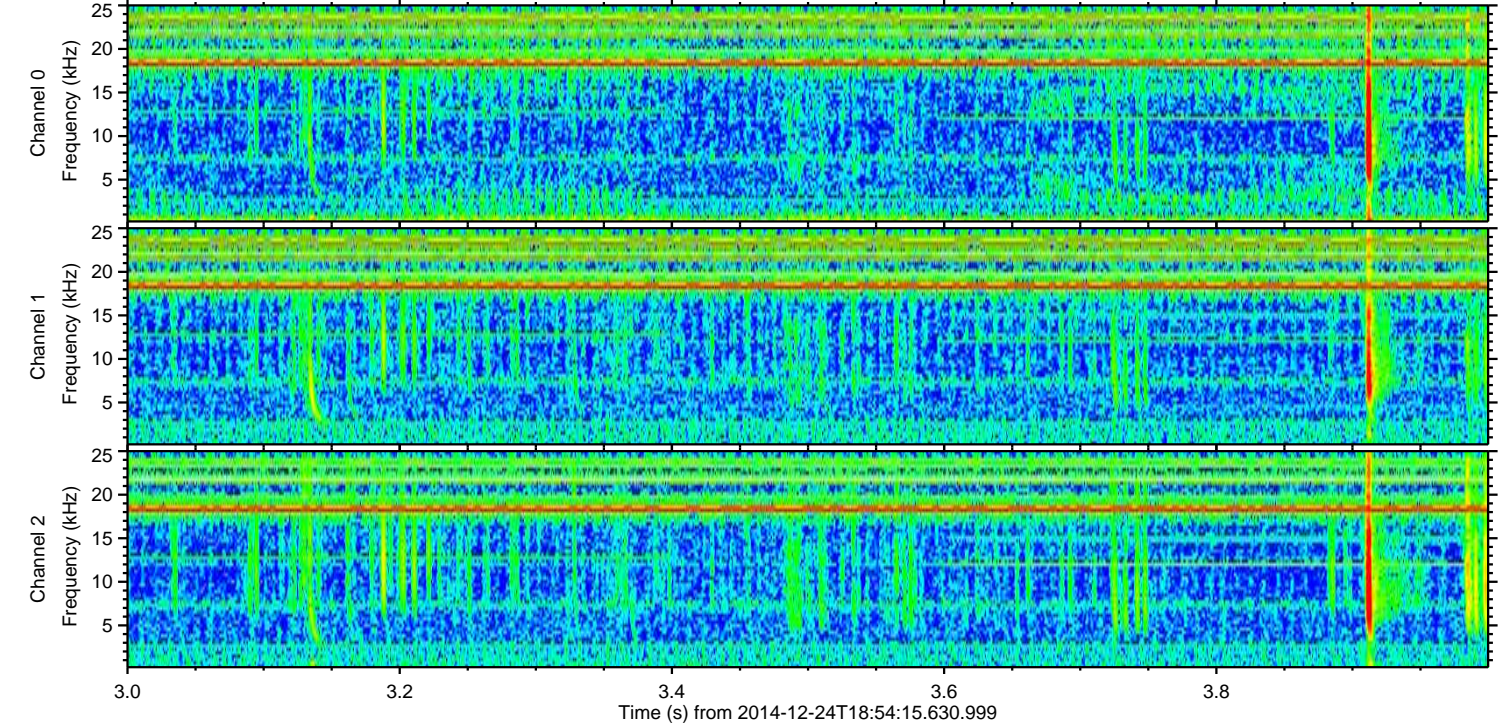
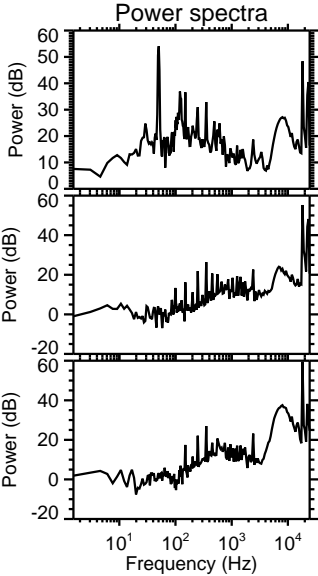
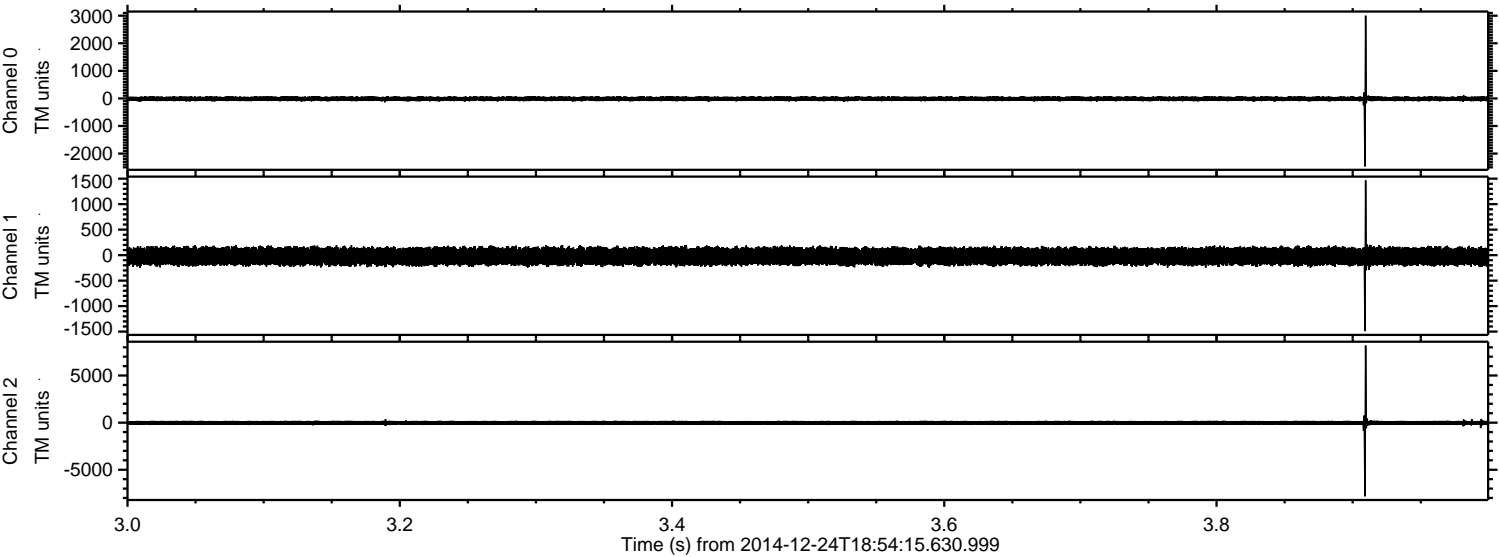

ELMAVAN 3D WAVEFORMS (Measured data sampled at 50 kHz) 49631 packets of 144 samples from 2014-12-24T18:54:15.630.999. Part 13/143

Processed Wed Dec 24 20:03:01 2014 by ELM ver.2012-10-06 from 001\_\_elm20141224\_185414\_\_dat00.bin

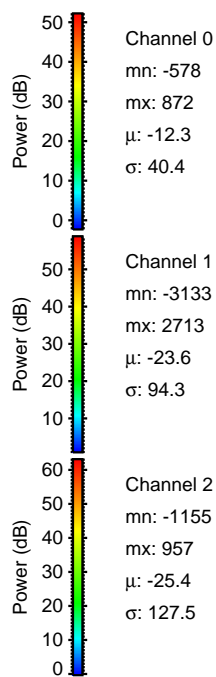
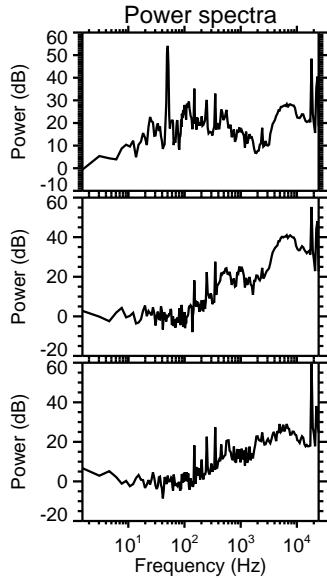
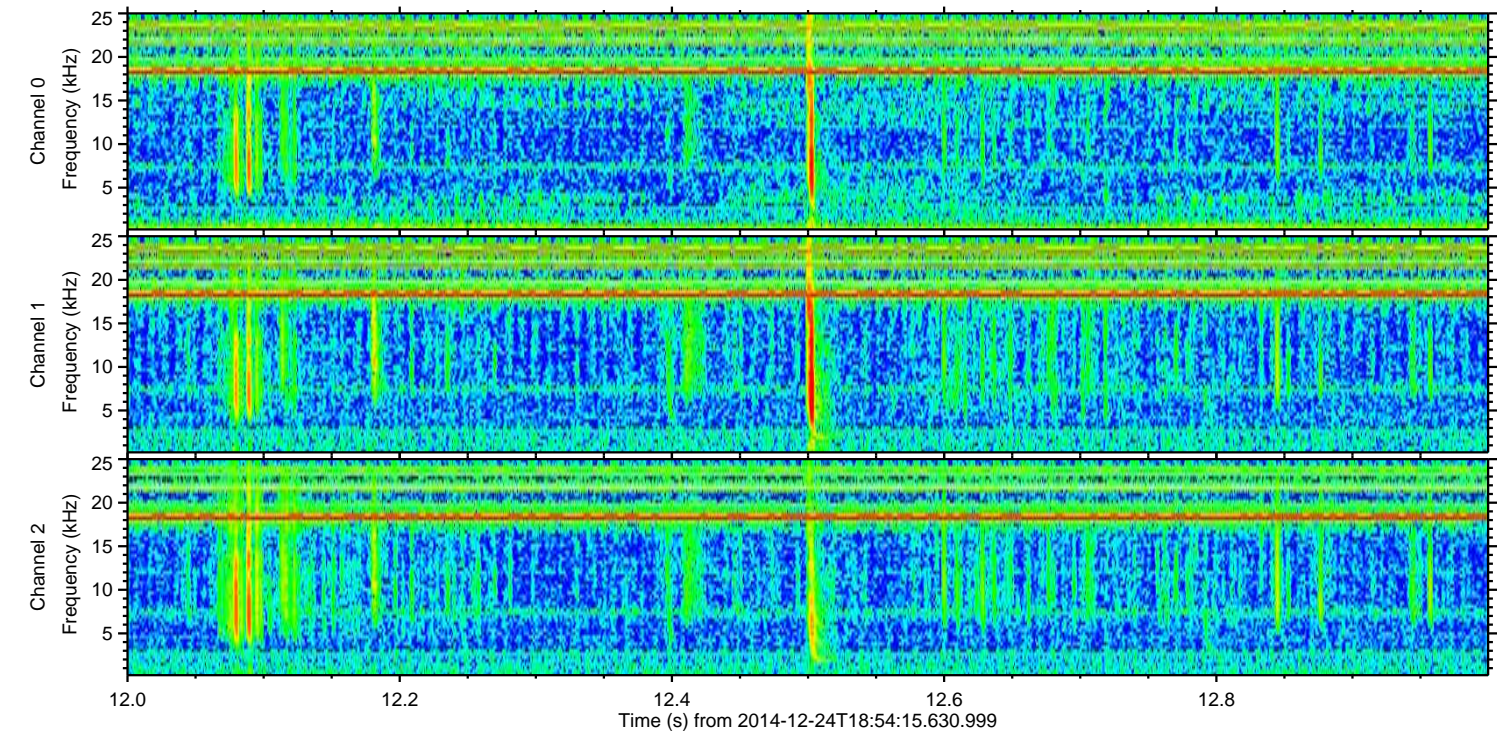
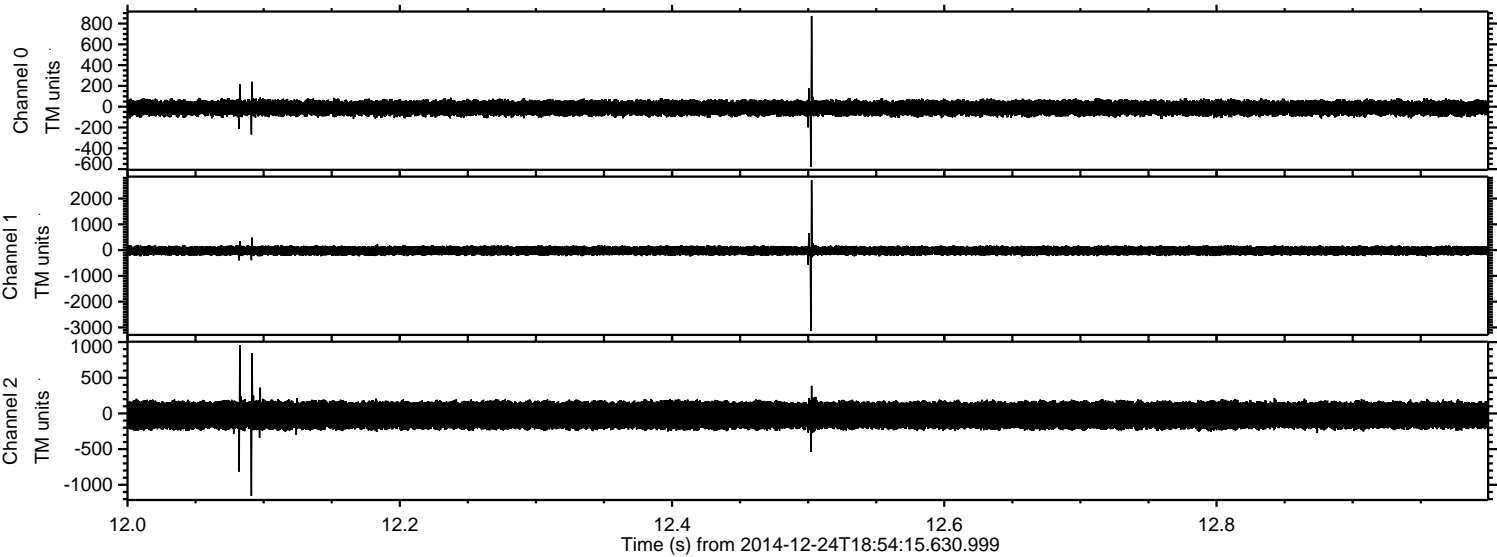

Processed Wed Dec 24 20:03:02 2014 by ELM ver.2012-10-06 from 001\_\_elm20141224\_185414\_\_dat00.bin

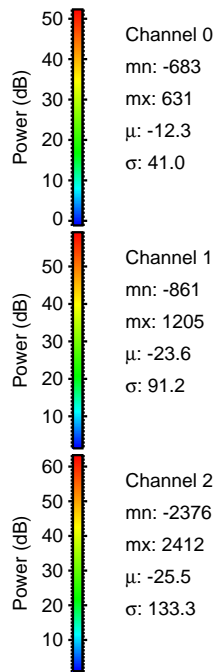
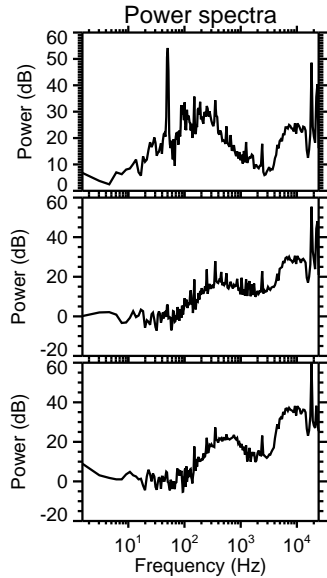
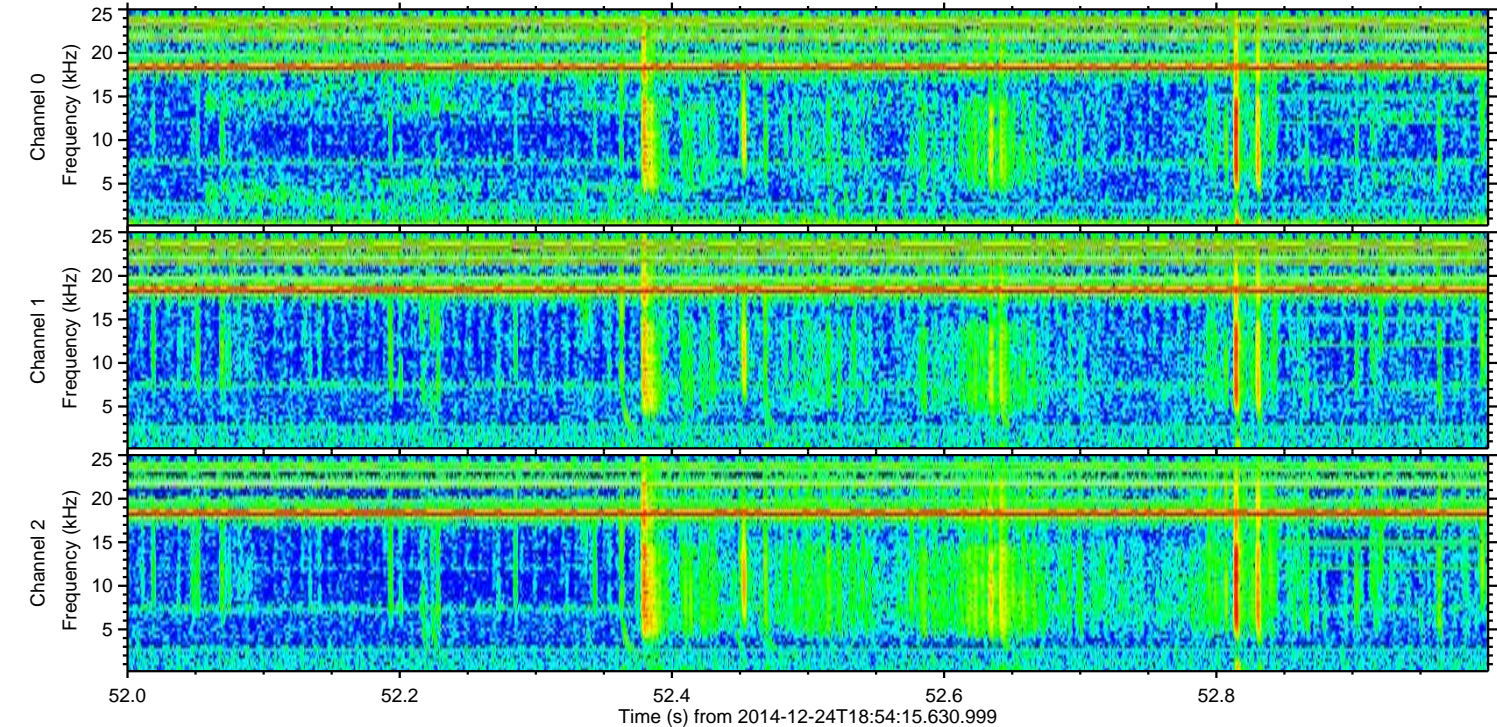
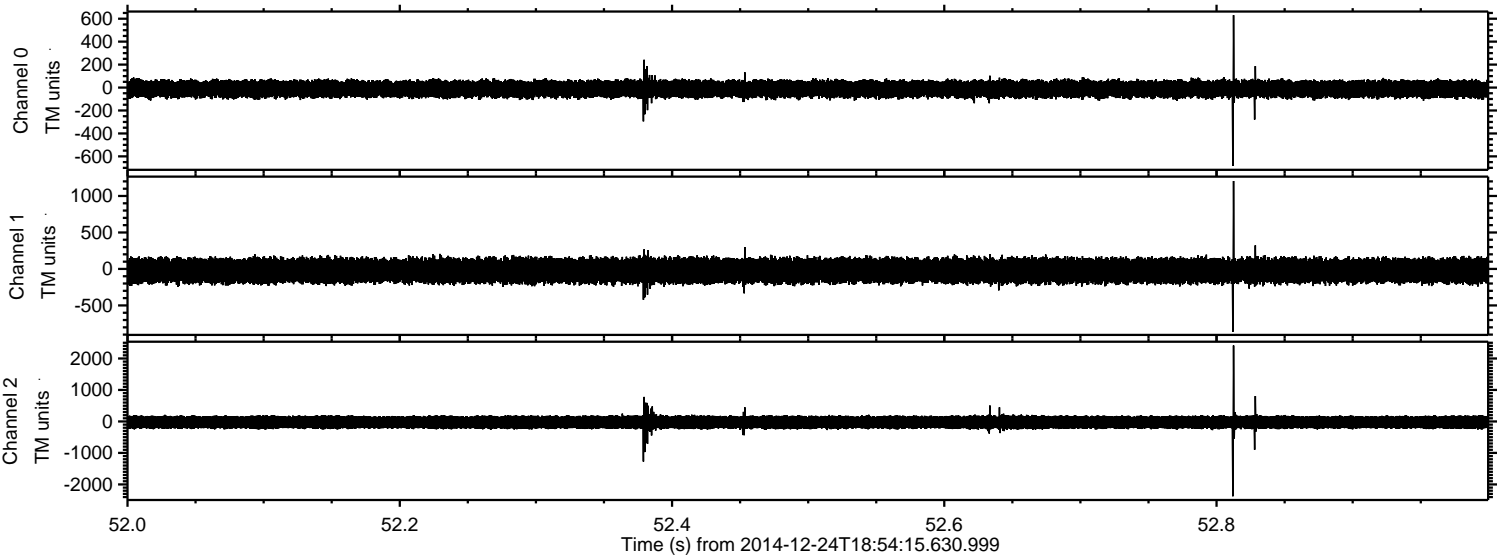

ELMAVAN 3D WAVEFORMS (Measured data sampled at 50 kHz) 49631 packets of 144 samples from 2014-12-24T18:54:15.630.999. Part 128/143

Processed Wed Dec 24 20:03:03 2014 by ELM ver.2012-10-06 from 001\_\_elm20141224\_185414\_\_dat00.bin

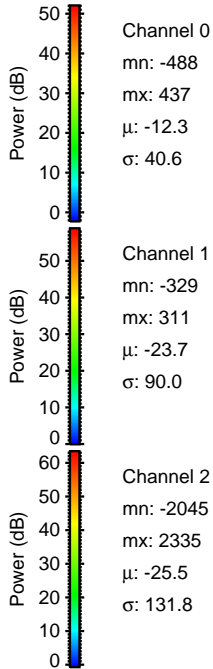
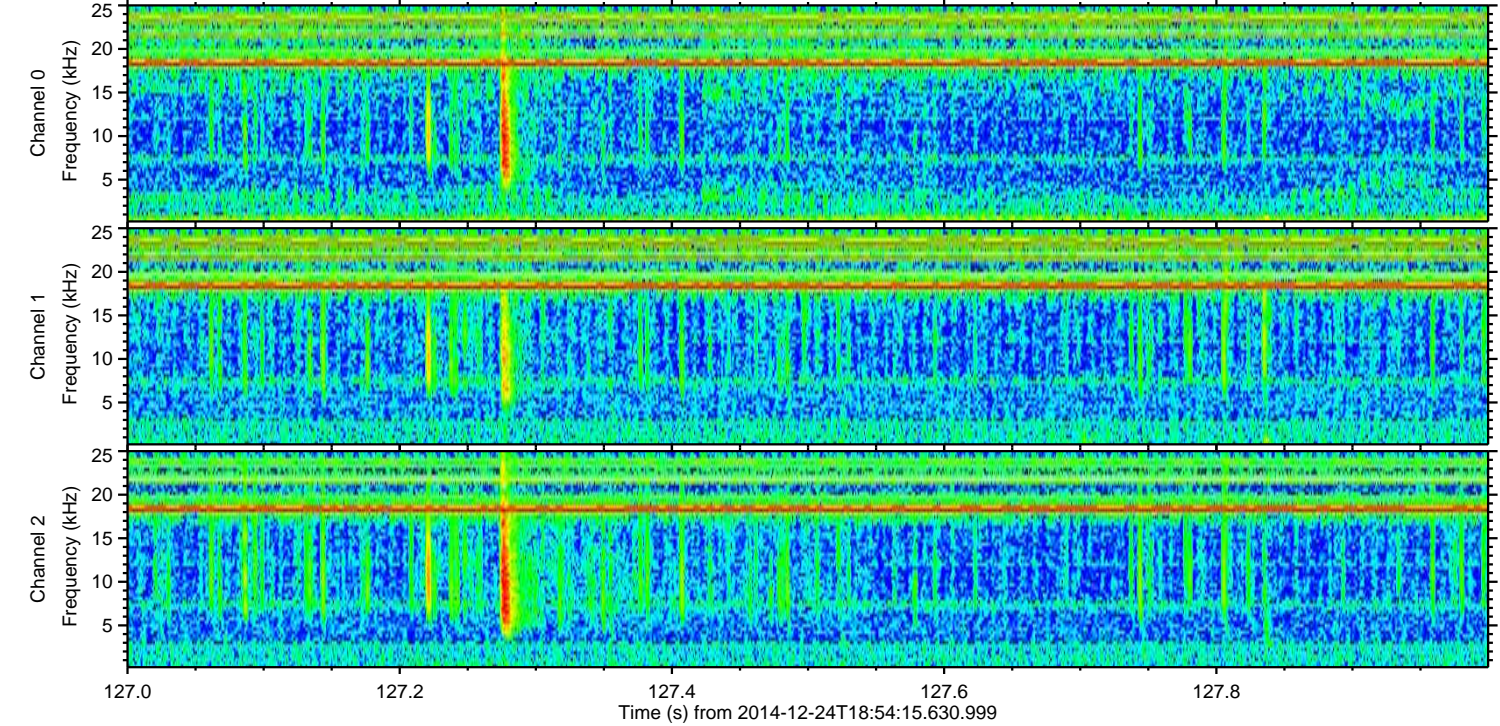
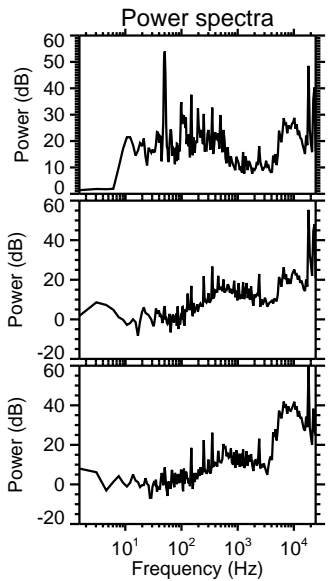
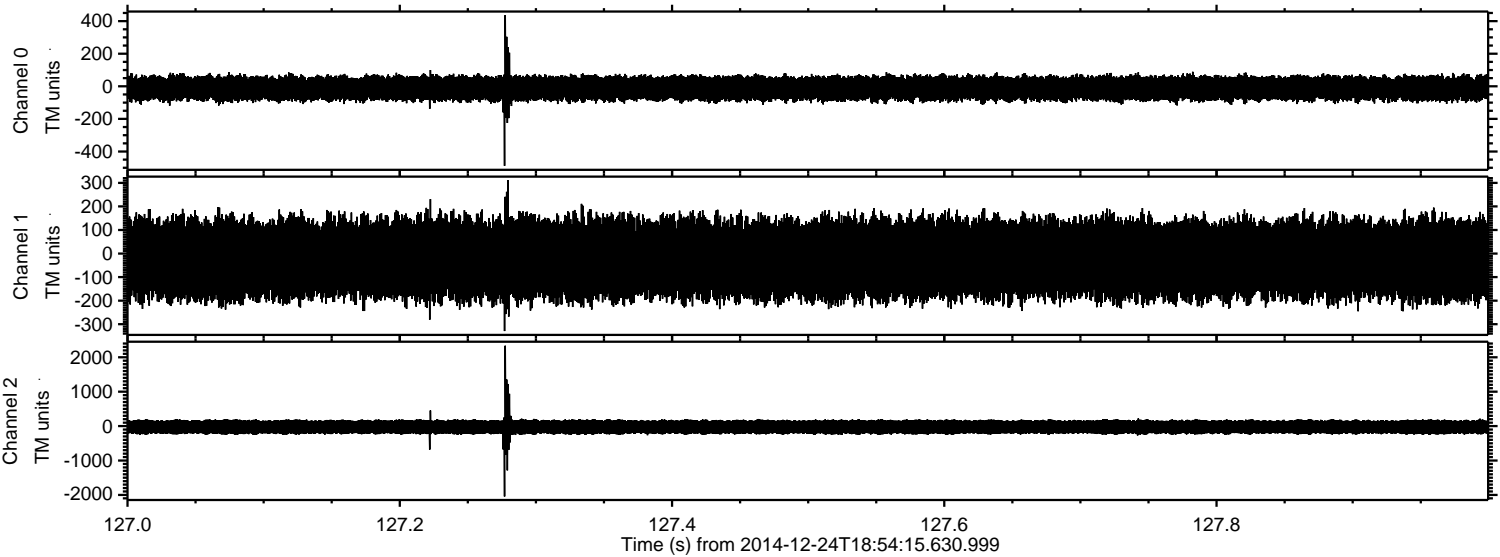

ELMAVAN 3D WAVEFORMS (Measured data sampled at 50 kHz) 49631 packets of 144 samples from 2014-12-24T18:54:15.630.999. Part 7/143

Processed Wed Dec 24 20:03:04 2014 by ELM ver.2012-10-06 from 001\_\_elm20141224\_185414\_\_dat00.bin

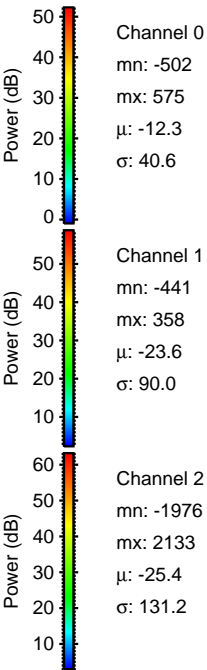
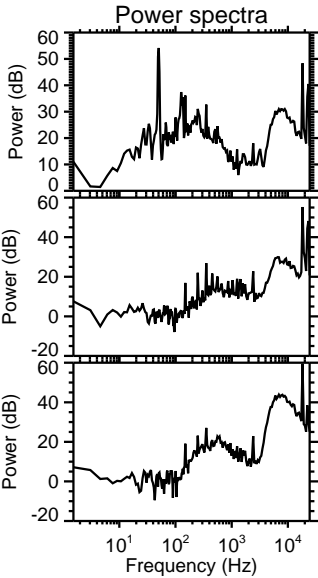
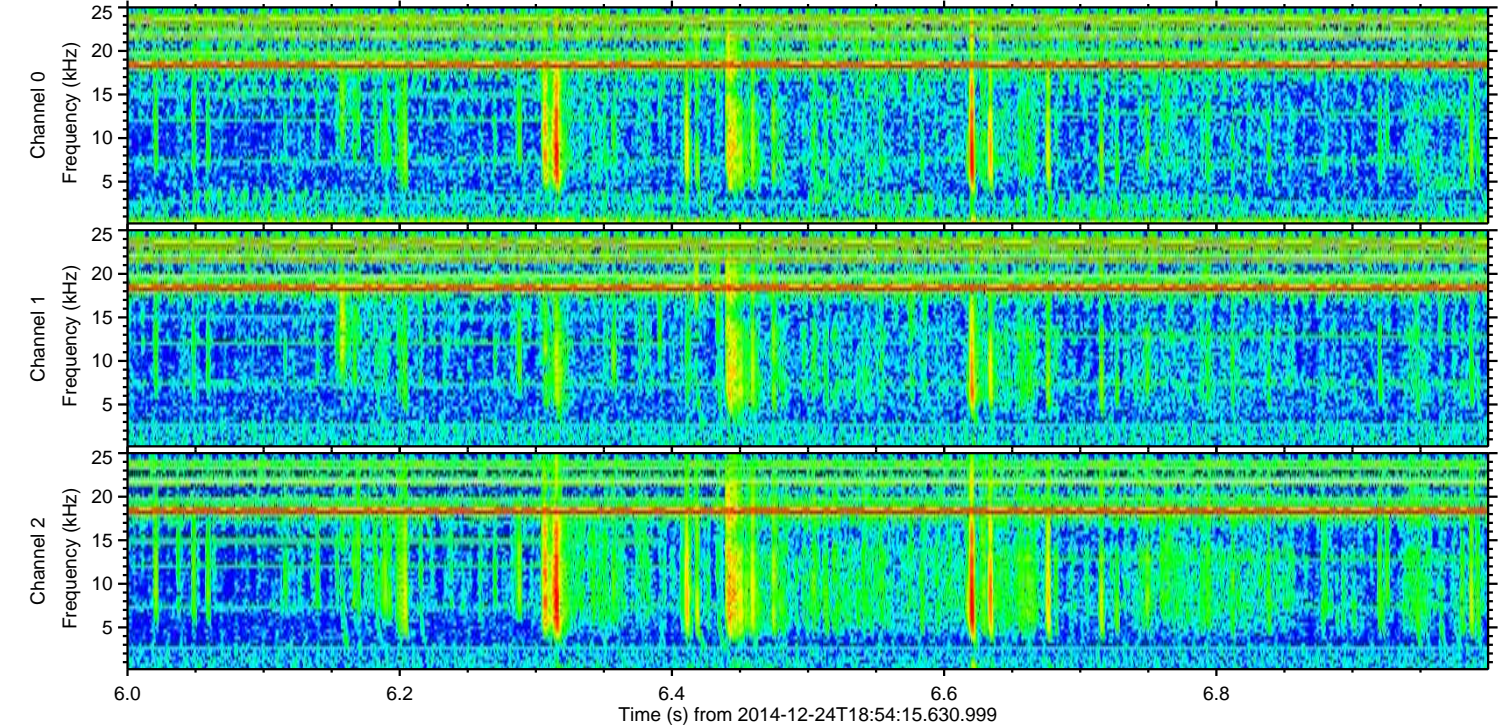
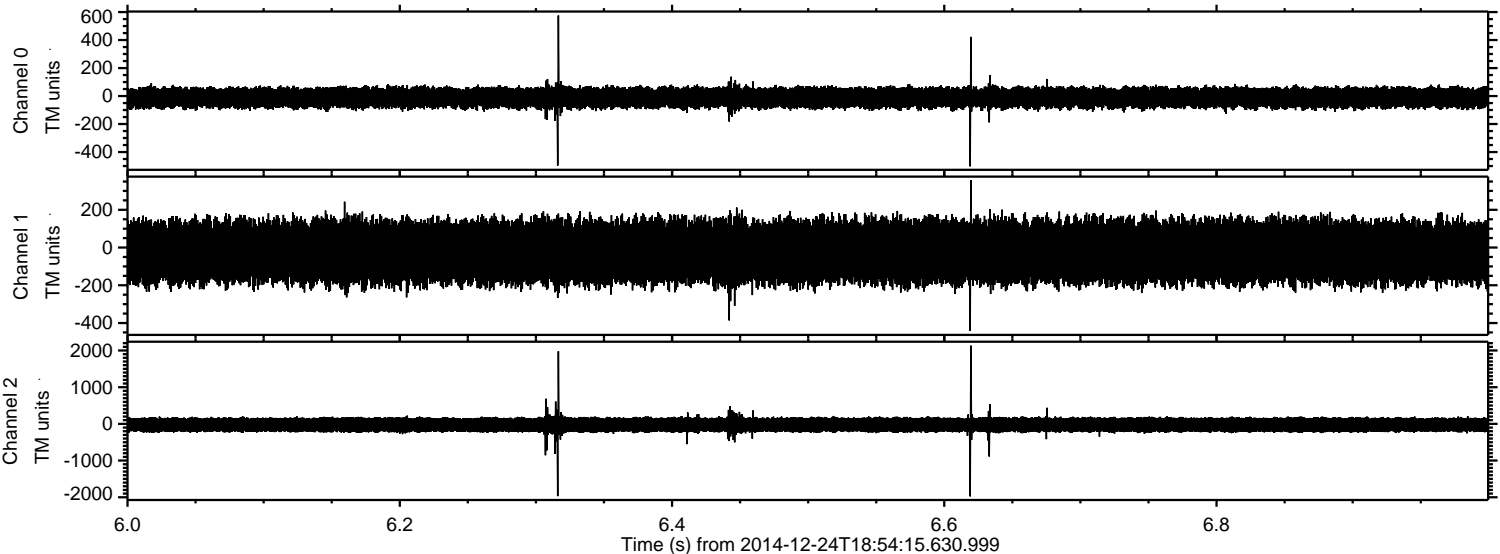

Processed Wed Dec 24 20:03:05 2014 by ELM ver.2012-10-06 from 001\_\_elm20141224\_185414\_\_dat00.bin

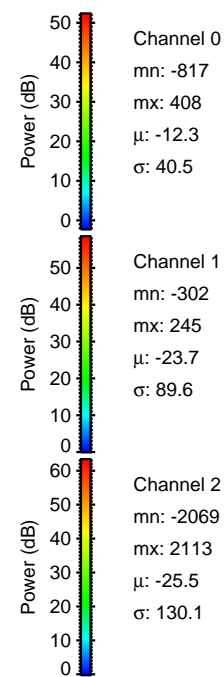
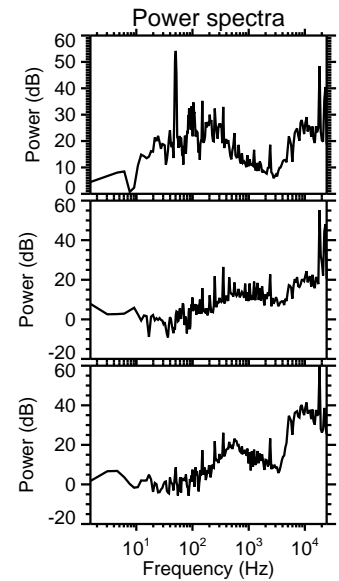
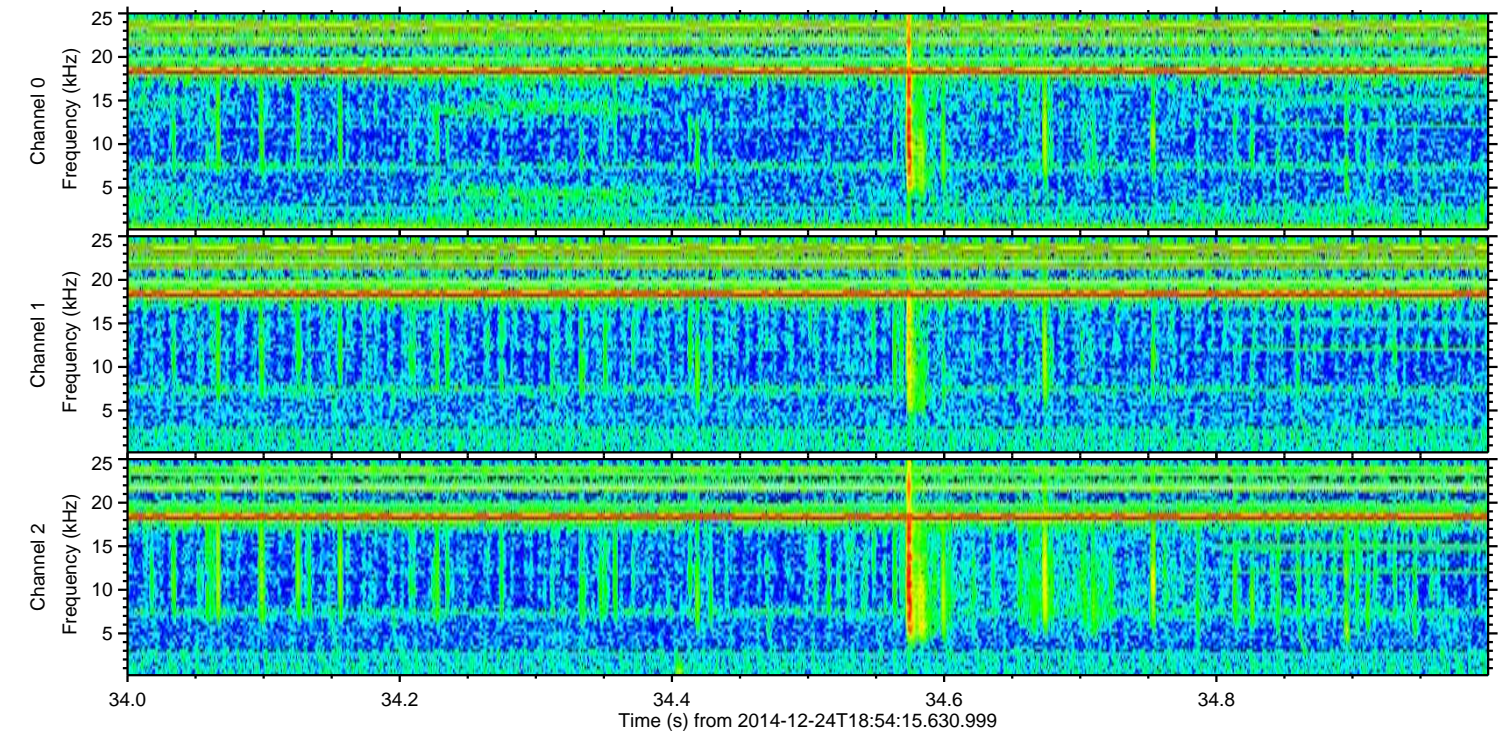
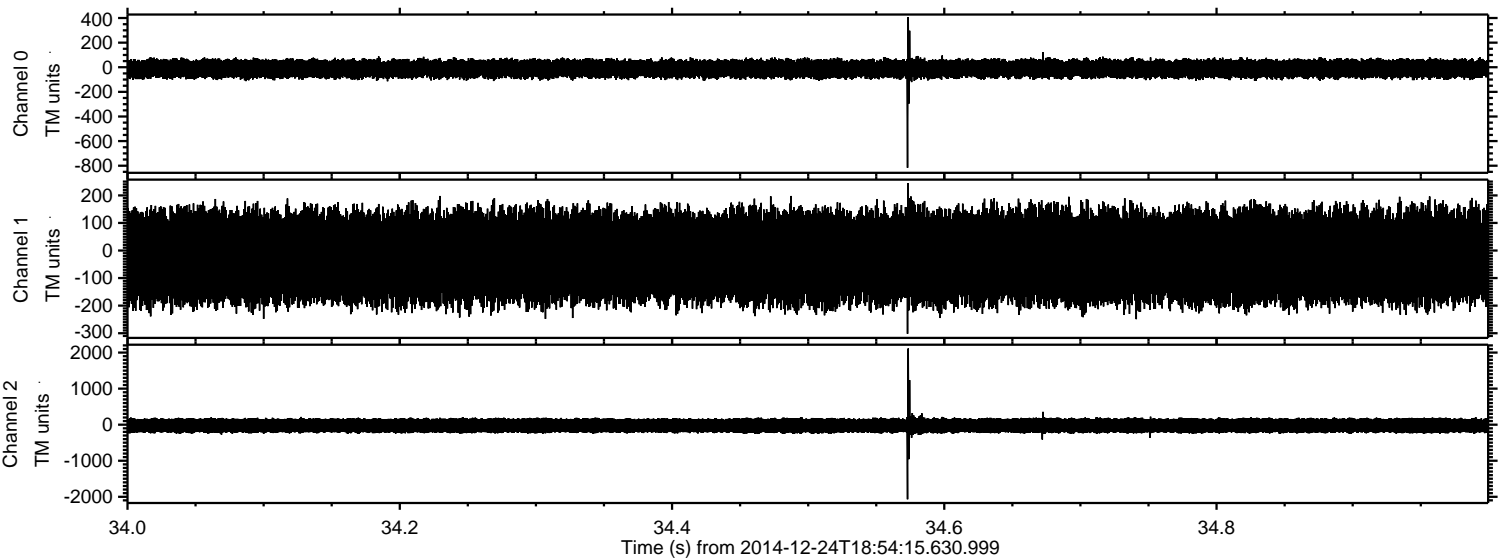

Channel 0  
mn: -817  
mx: 408  
 $\mu$ : -12.3  
 $\sigma$ : 40.5

Channel 1  
mn: -302  
mx: 245  
 $\mu$ : -23.7  
 $\sigma$ : 89.6

Channel 2  
mn: -2069  
mx: 2113  
 $\mu$ : -25.5  
 $\sigma$ : 130.1

Processed Wed Dec 24 20:03:06 2014 by ELM ver.2012-10-06 from 001\_\_elm20141224\_185414\_\_dat00.bin

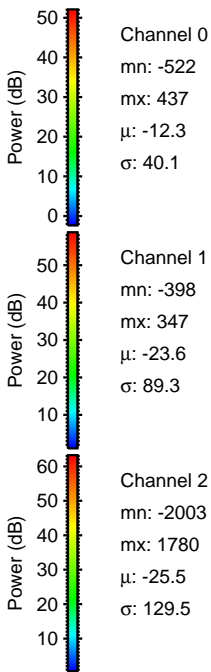
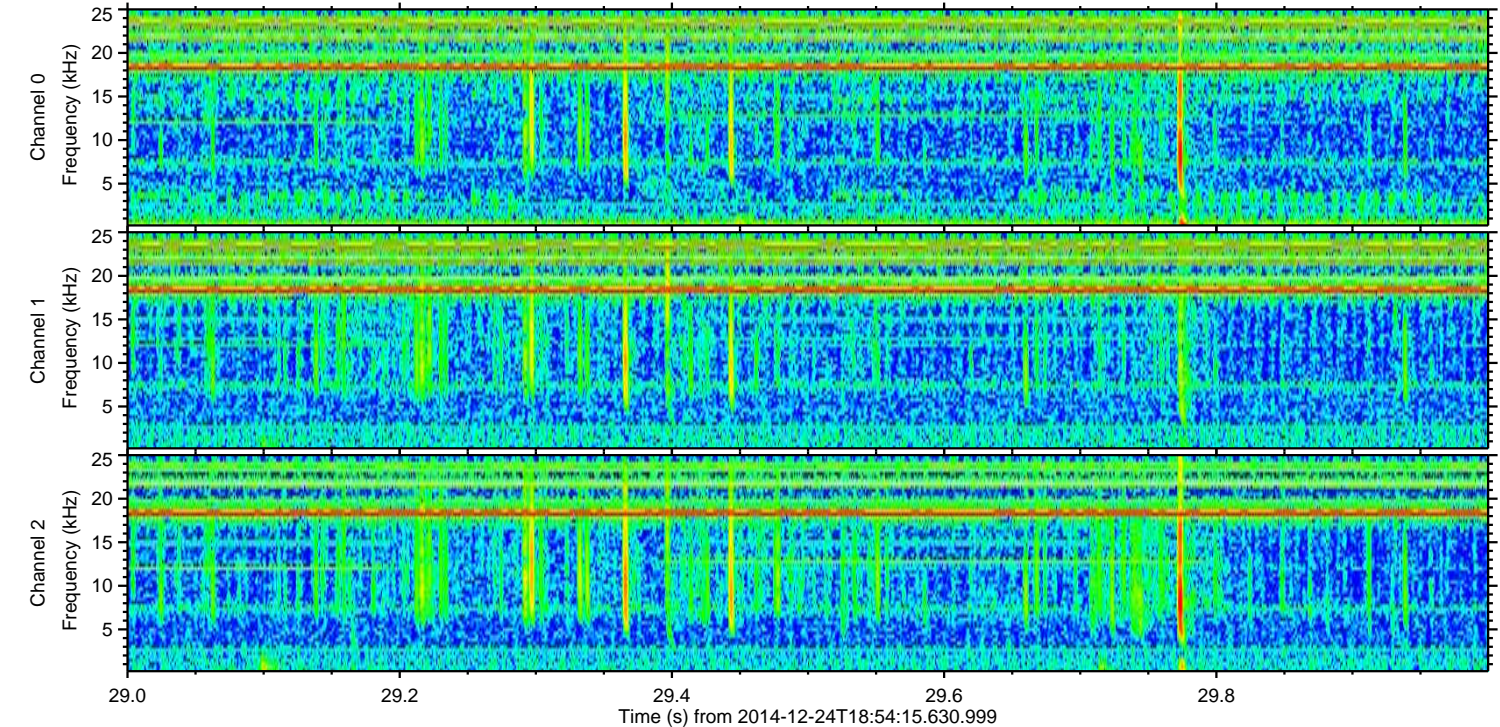
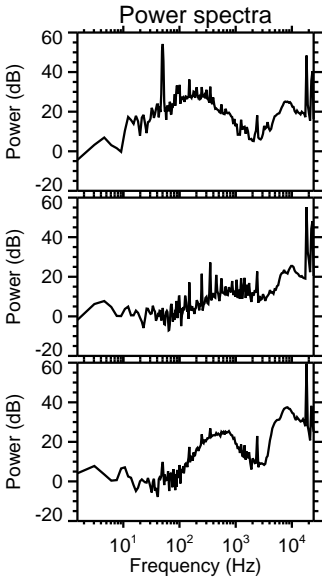
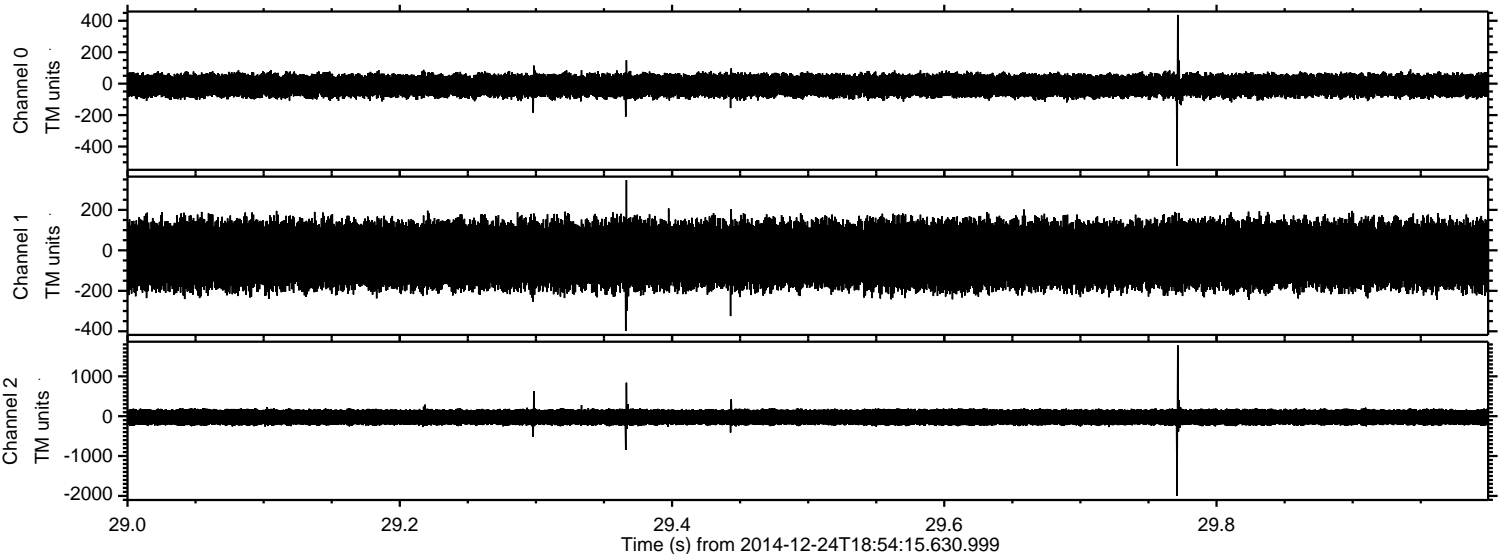

ELMAVAN 3D WAVEFORMS (Measured data sampled at 50 kHz) 49631 packets of 144 samples from 2014-12-24T18:54:15.630.999. Part 27/143

Processed Wed Dec 24 20:03:07 2014 by ELM ver.2012-10-06 from 001\_\_elm20141224\_185414\_\_dat00.bin

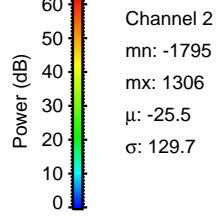
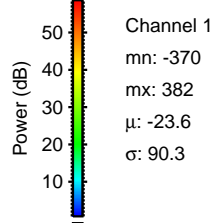
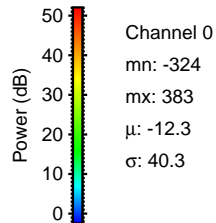
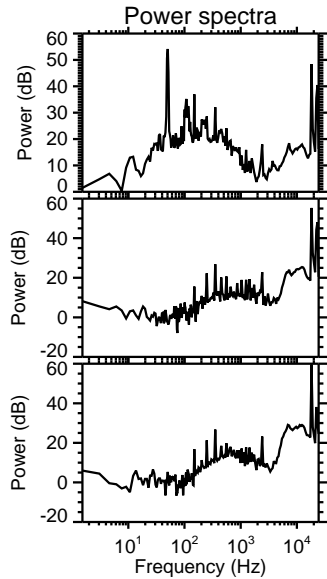
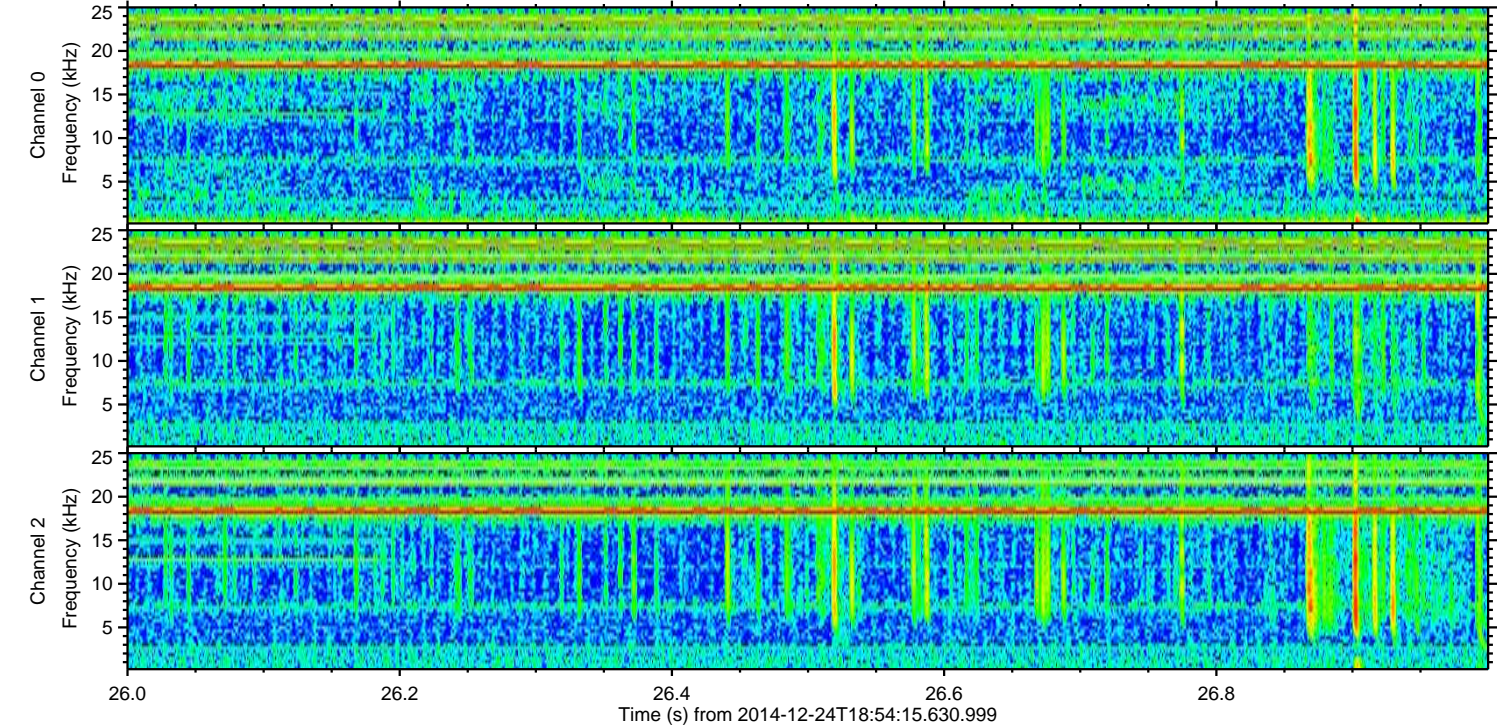
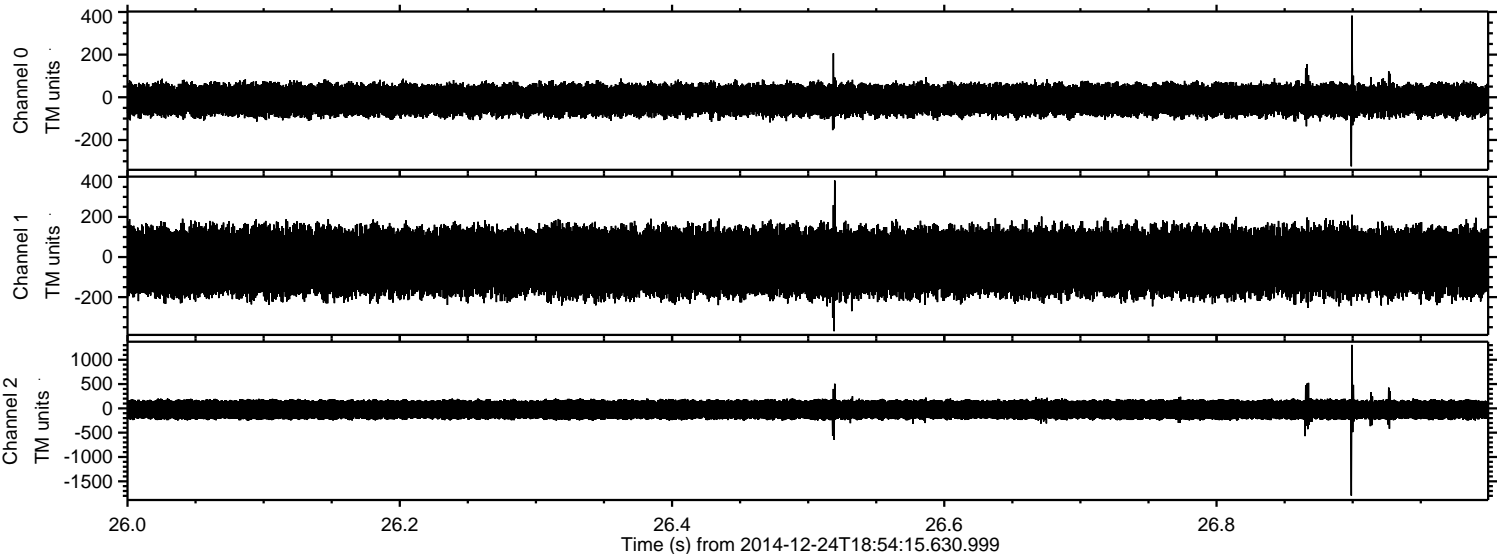

ELMAVAN 3D WAVEFORMS (Measured data sampled at 50 kHz) 49631 packets of 144 samples from 2014-12-24T18:54:15.630.999. Part 21/143

Processed Wed Dec 24 20:03:08 2014 by ELM ver.2012-10-06 from 001\_\_elm20141224\_185414\_\_dat00.bin

