

ELMAVAN 3D WAVEFORMS (Measured data sampled at 50 kHz) 49721 packets of 144 samples from 2014-12-24T17:34:13.214.999.

Processed Wed Dec 24 18:41:22 2014 by ELM ver.2012-10-06 from 001__elm20141224_173412__dat00.bin

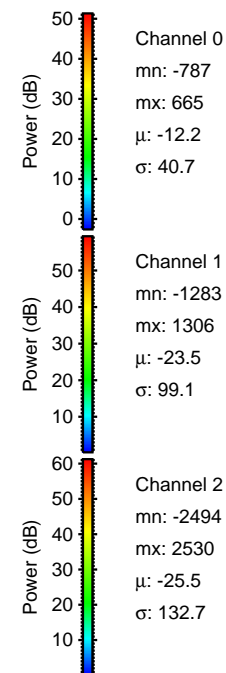

Processed Wed Dec 24 18:41:34 2014 by ELM ver.2012-10-06 from 001__elm20141224_173412__dat00.bin

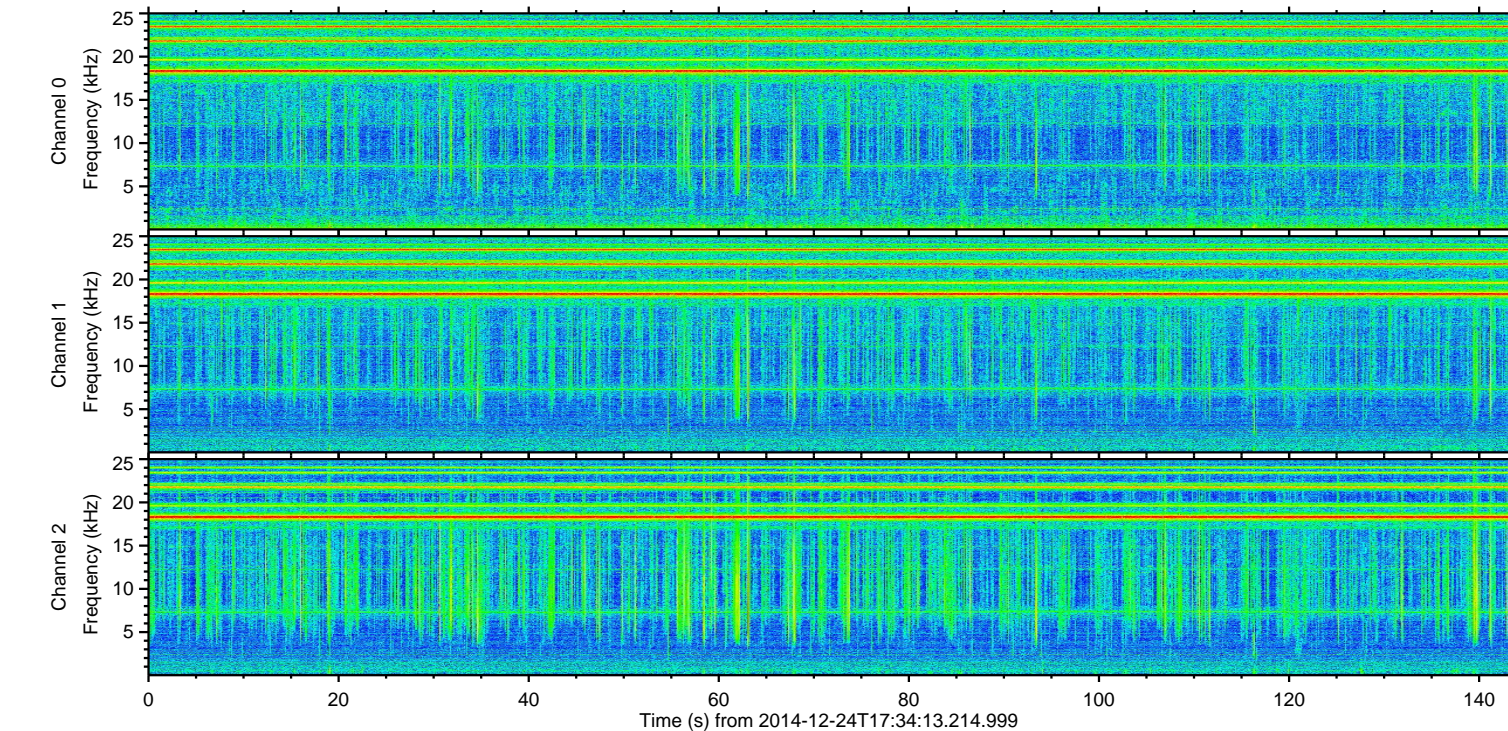
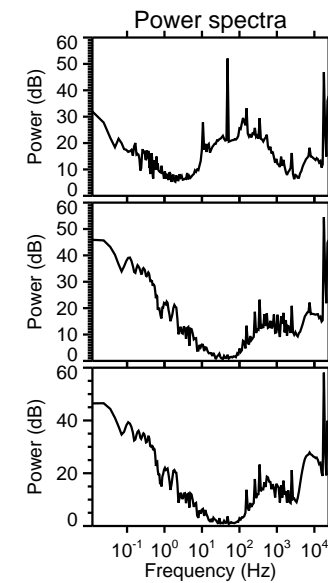
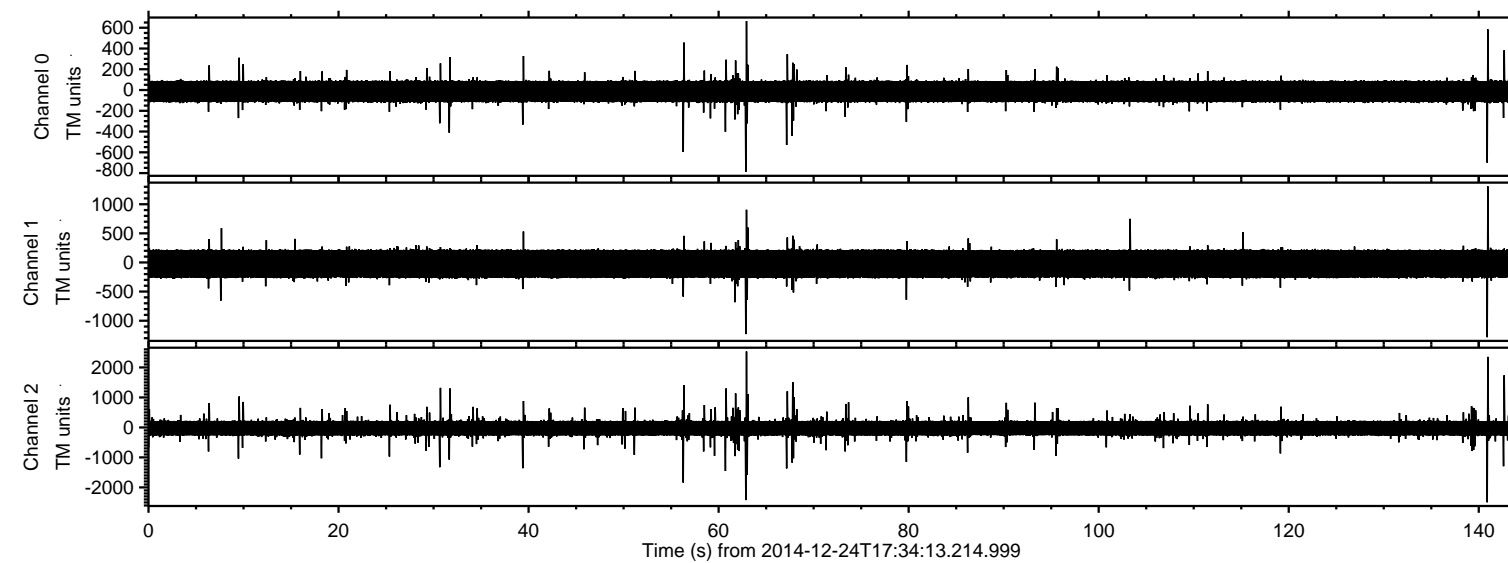
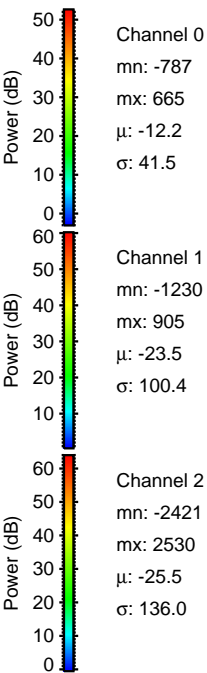
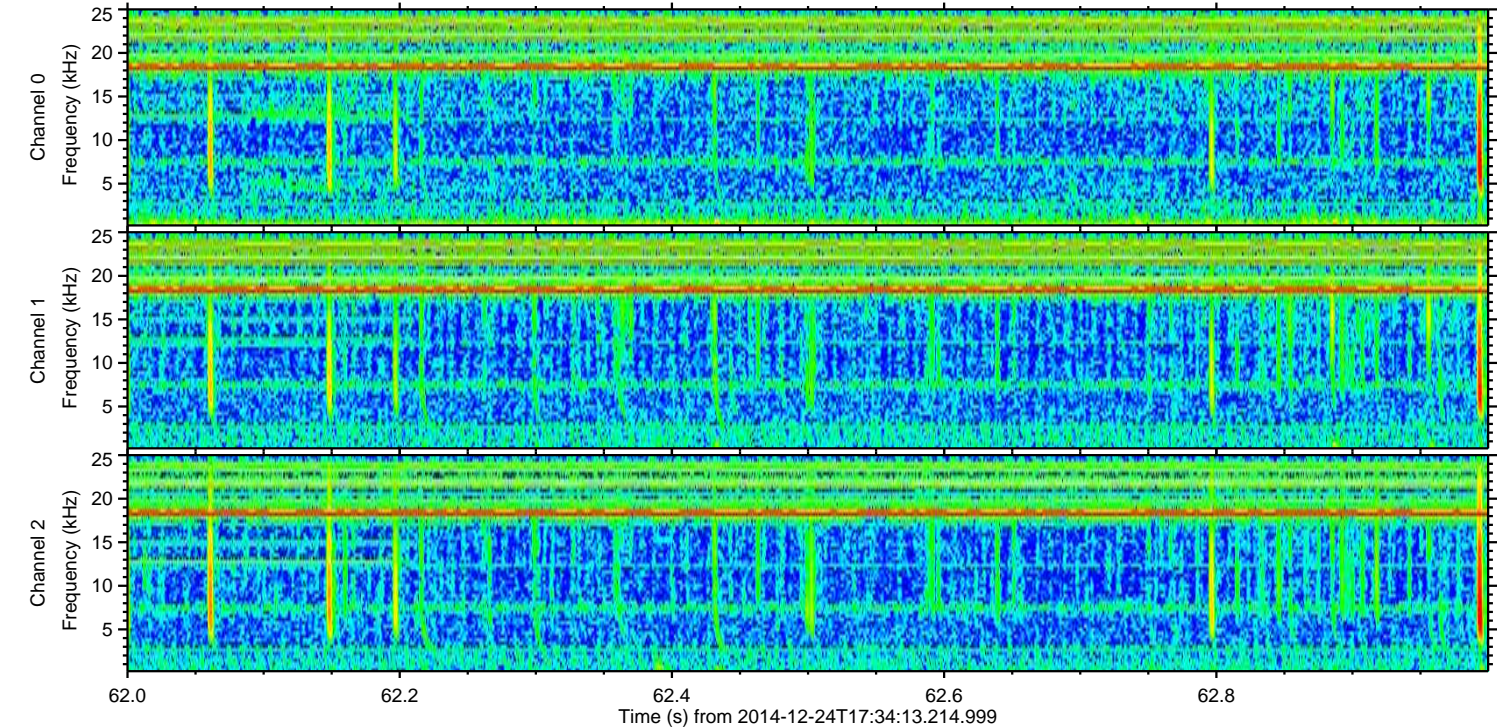
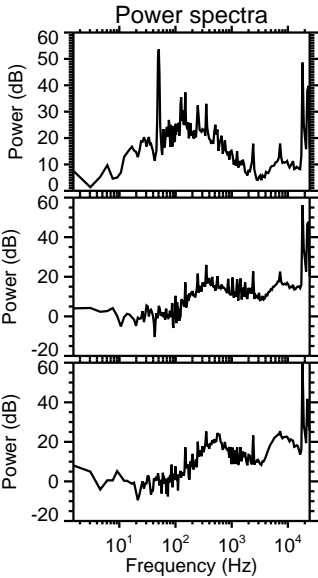
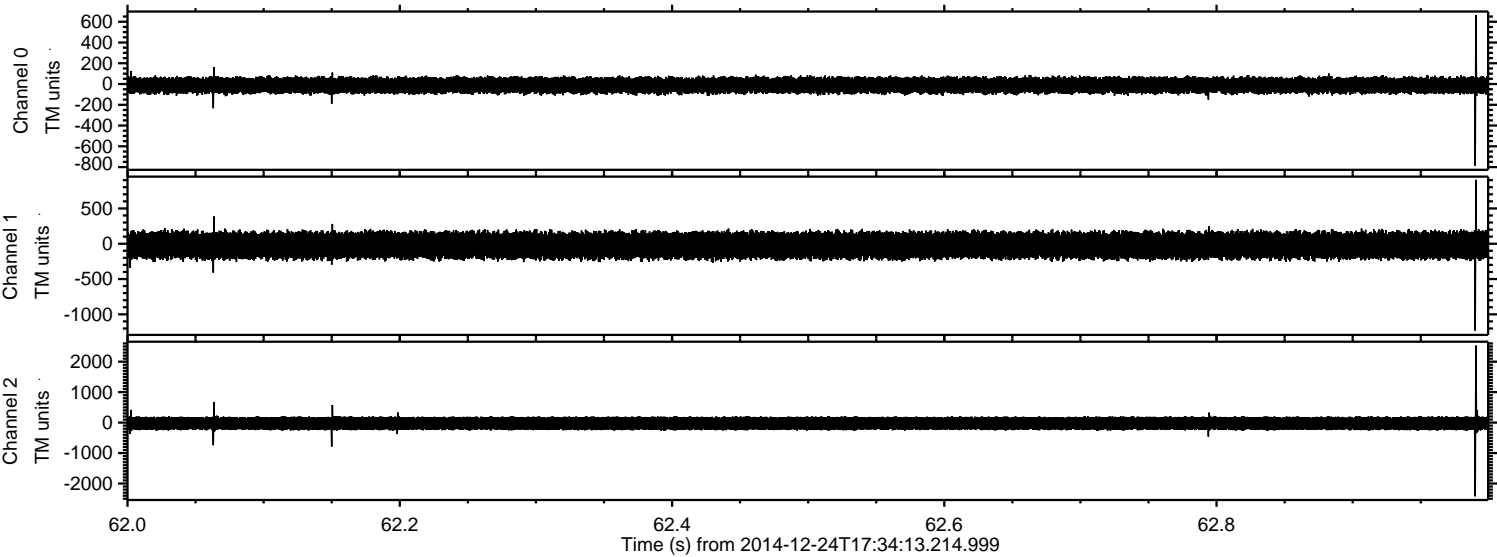

ELMAVAN 3D WAVEFORMS (Measured data sampled at 50 kHz) 49721 packets of 144 samples from 2014-12-24T17:34:13.214.999. Part 141/144

Processed Wed Dec 24 18:41:35 2014 by ELM ver.2012-10-06 from 001__elm20141224_173412__dat00.bin

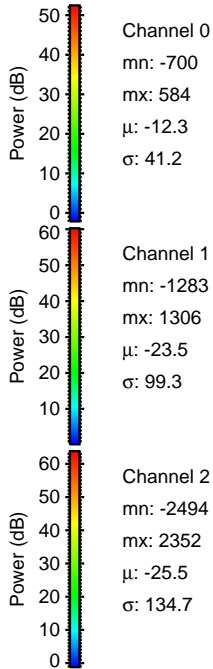
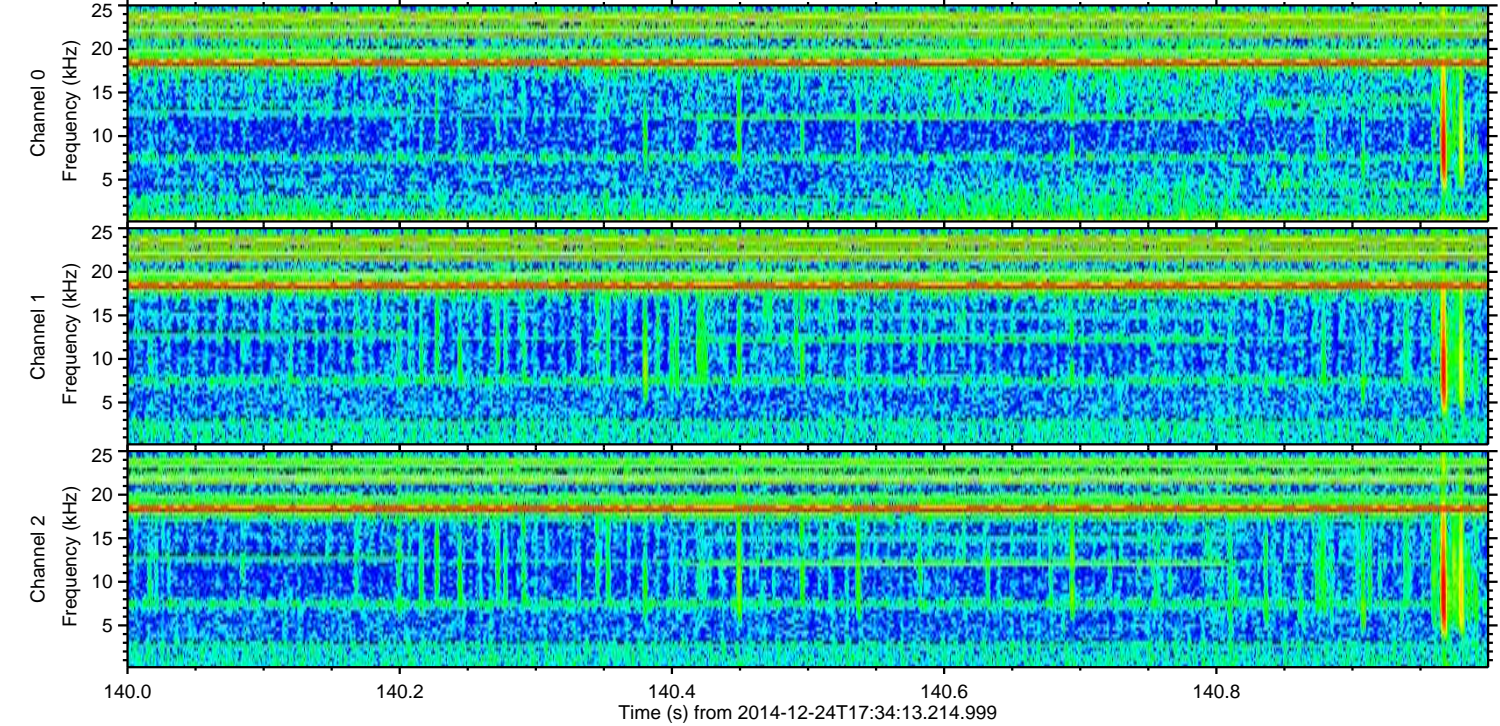
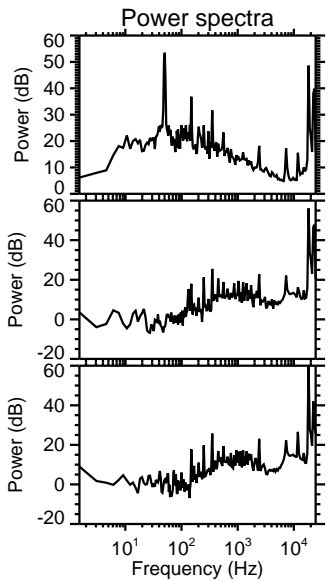
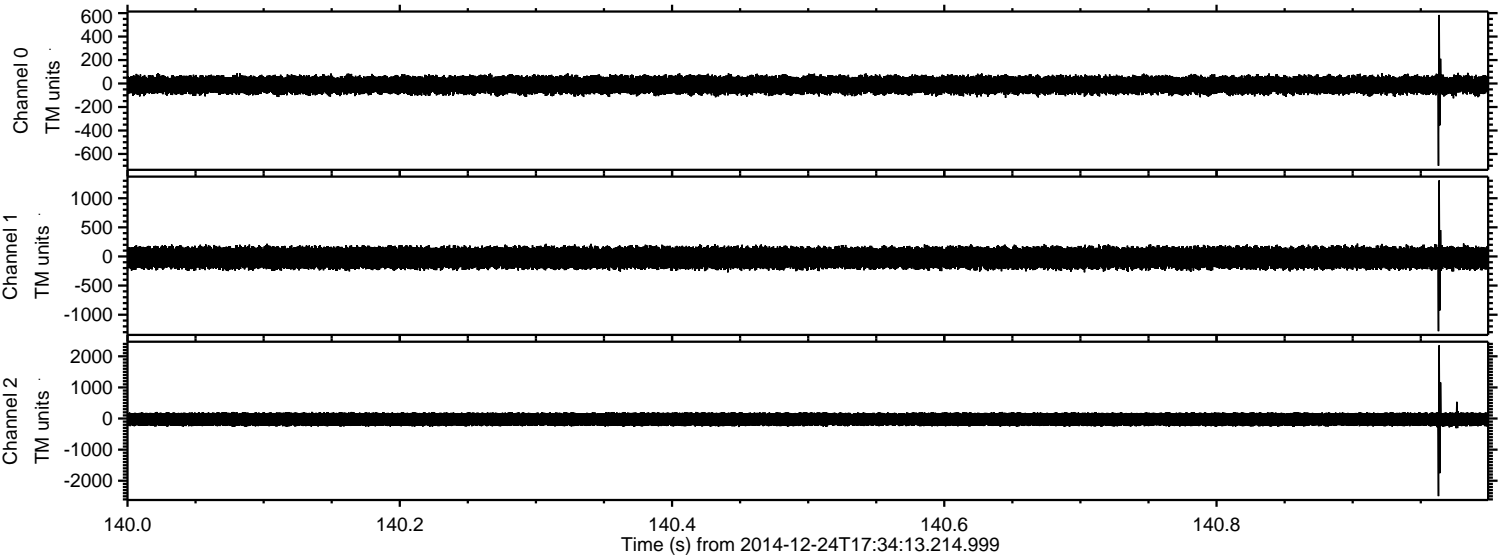

Processed Wed Dec 24 18:41:36 2014 by ELM ver.2012-10-06 from 001__elm20141224_173412__dat00.bin

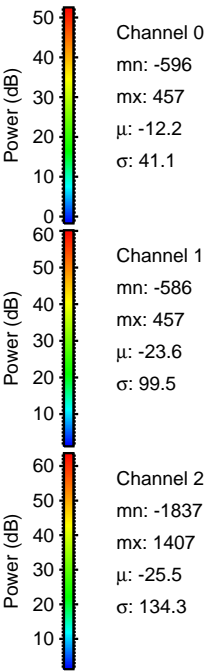
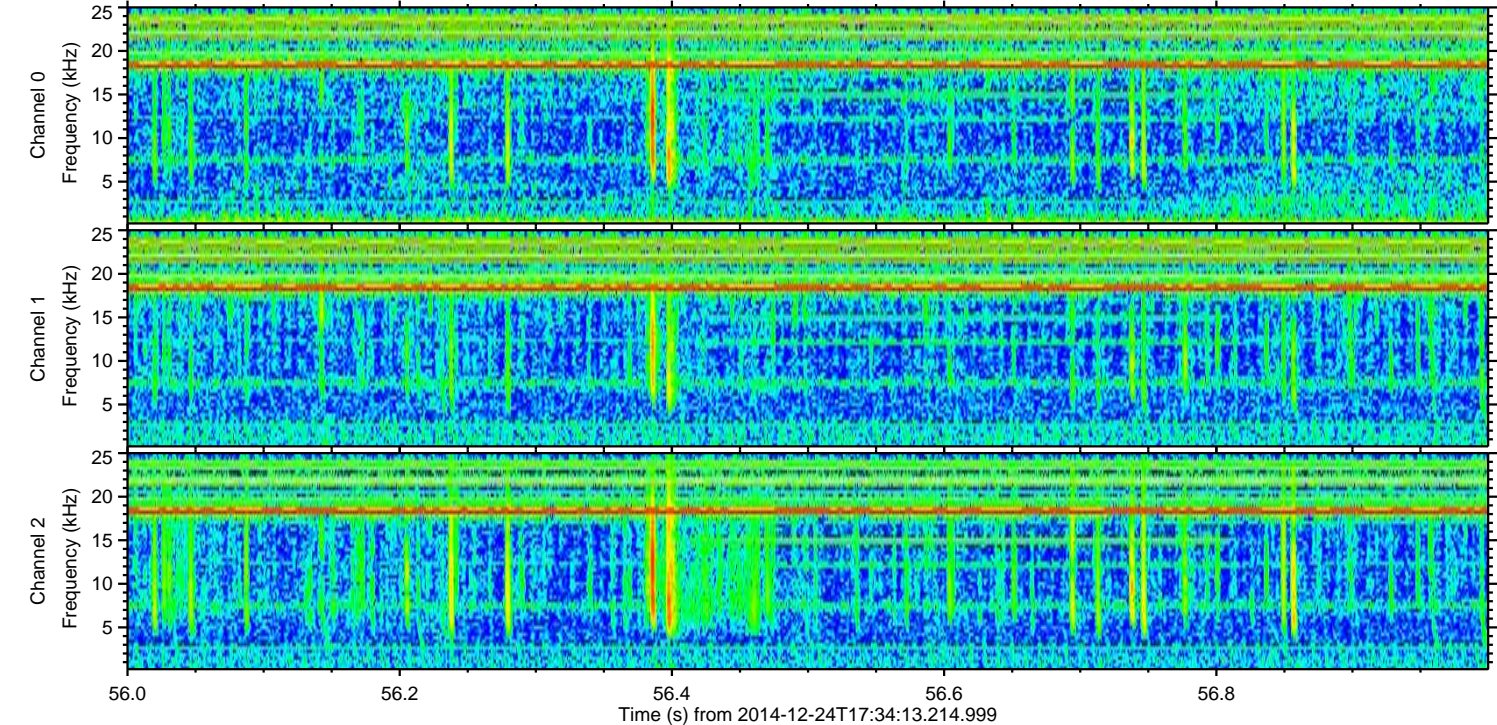
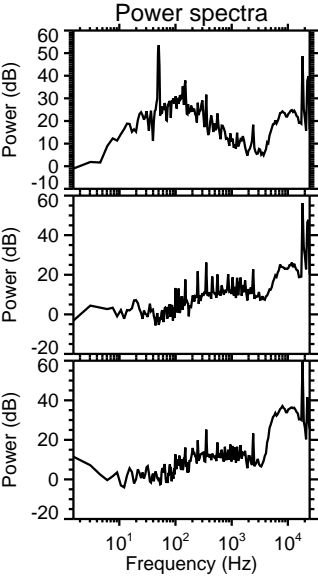
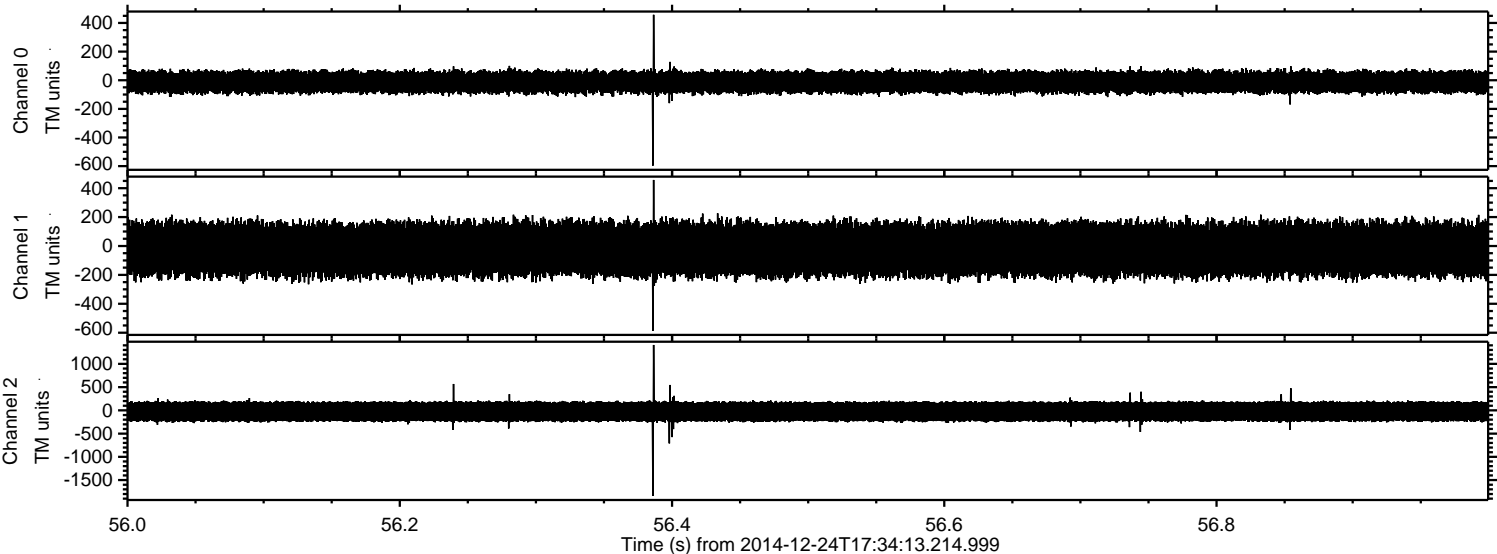

ELMAVAN 3D WAVEFORMS (Measured data sampled at 50 kHz) 49721 packets of 144 samples from 2014-12-24T17:34:13.214.999. Part 143/144

Processed Wed Dec 24 18:41:37 2014 by ELM ver.2012-10-06 from 001__elm20141224_173412__dat00.bin

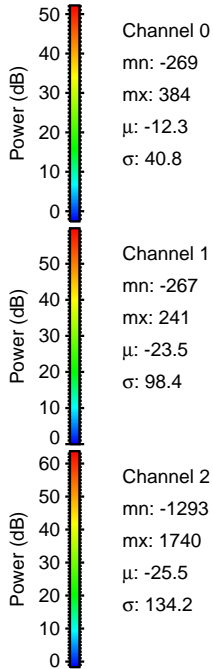
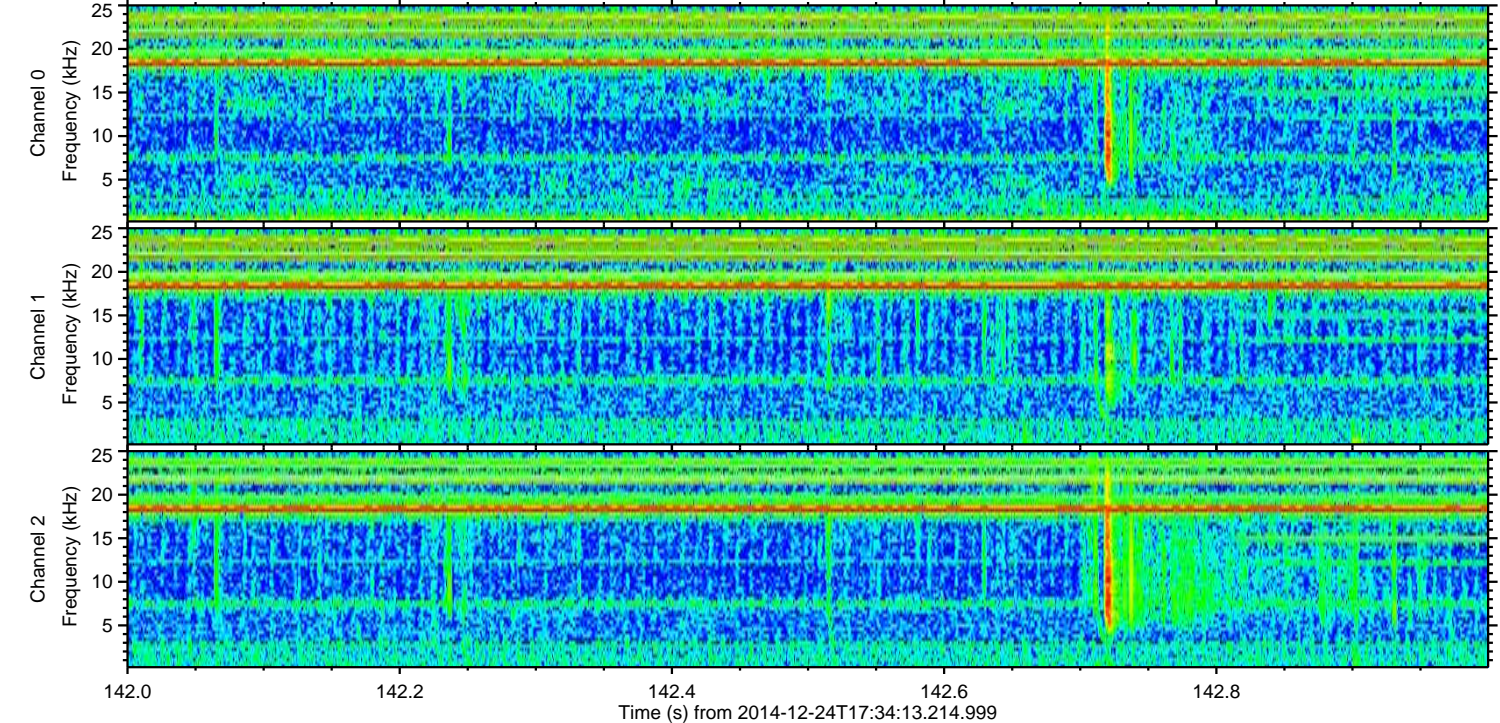
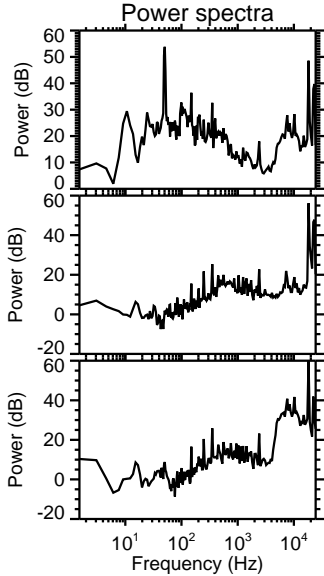
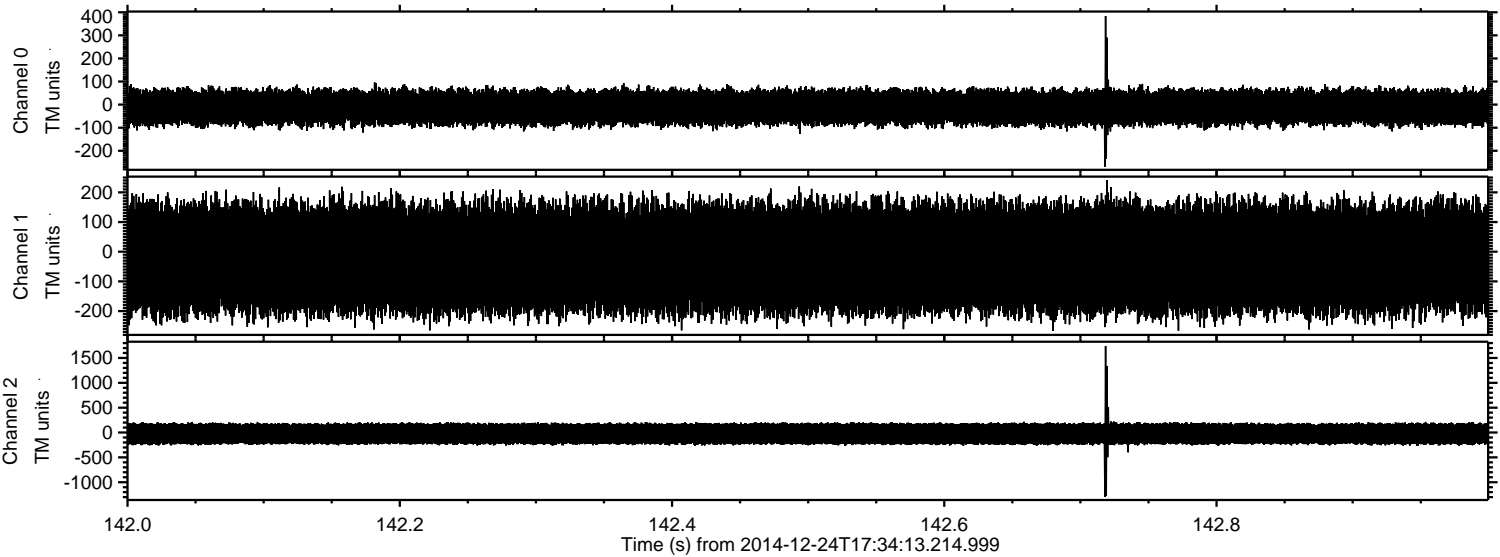

Processed Wed Dec 24 18:41:37 2014 by ELM ver.2012-10-06 from 001__elm20141224_173412__dat00.bin

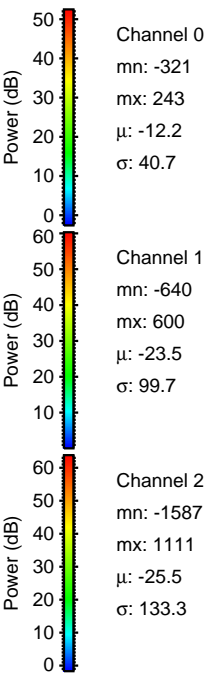
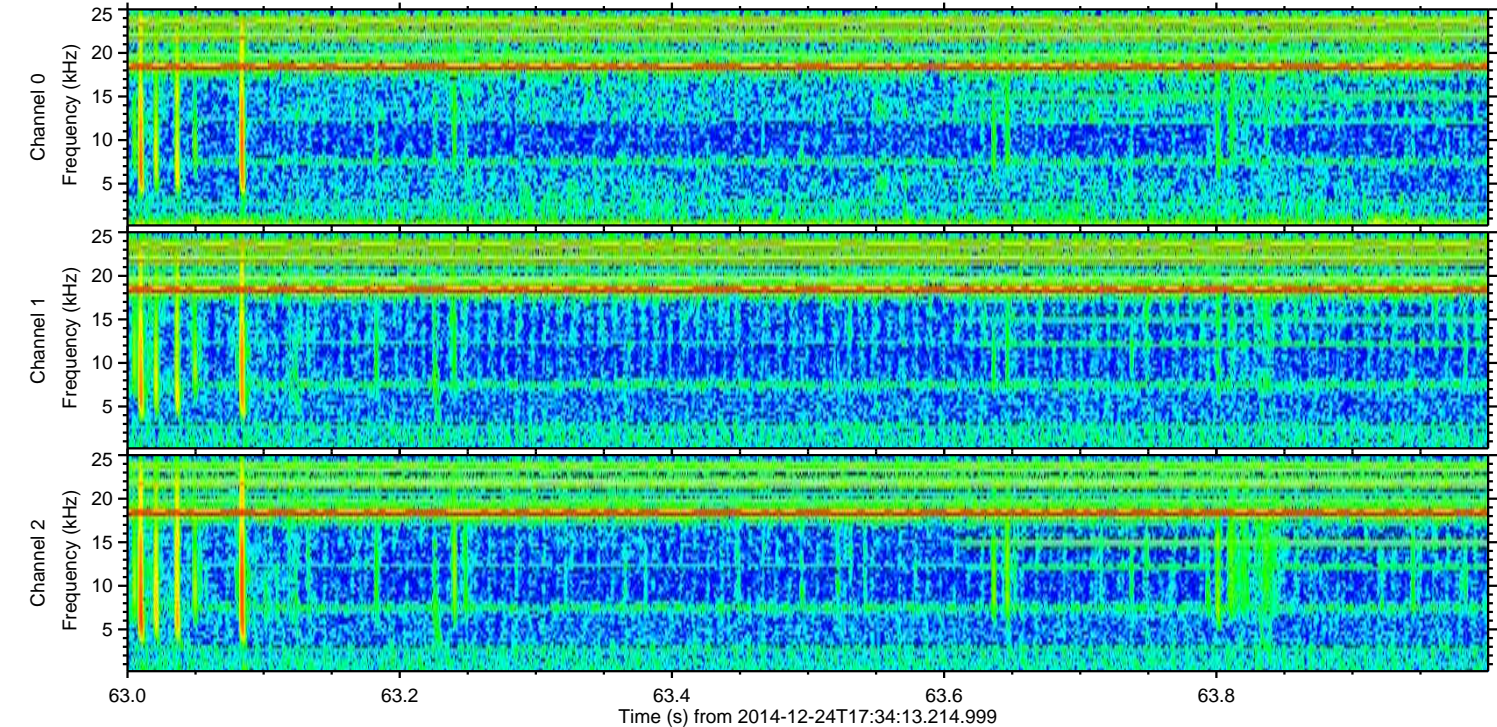
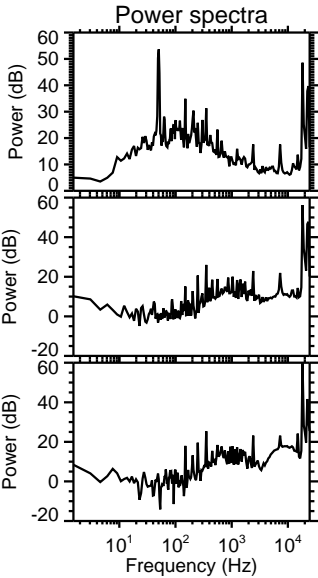
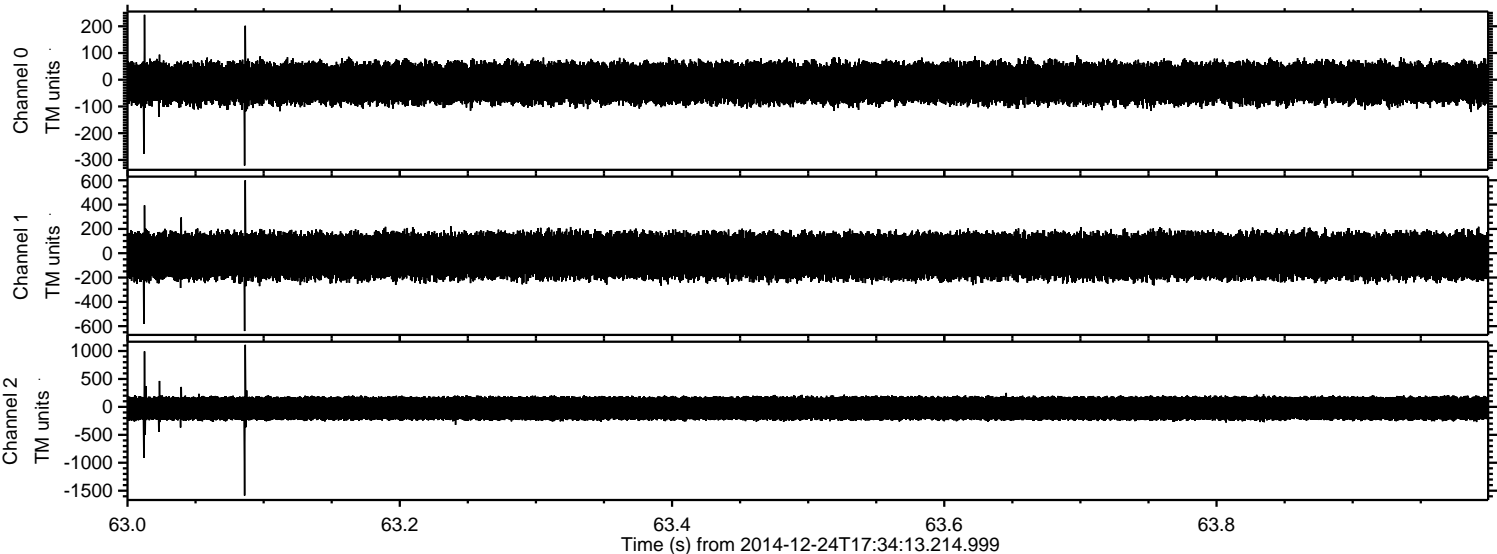

Processed Wed Dec 24 18:41:38 2014 by ELM ver.2012-10-06 from 001__elm20141224_173412__dat00.bin

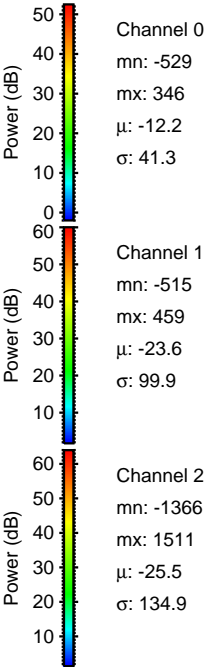
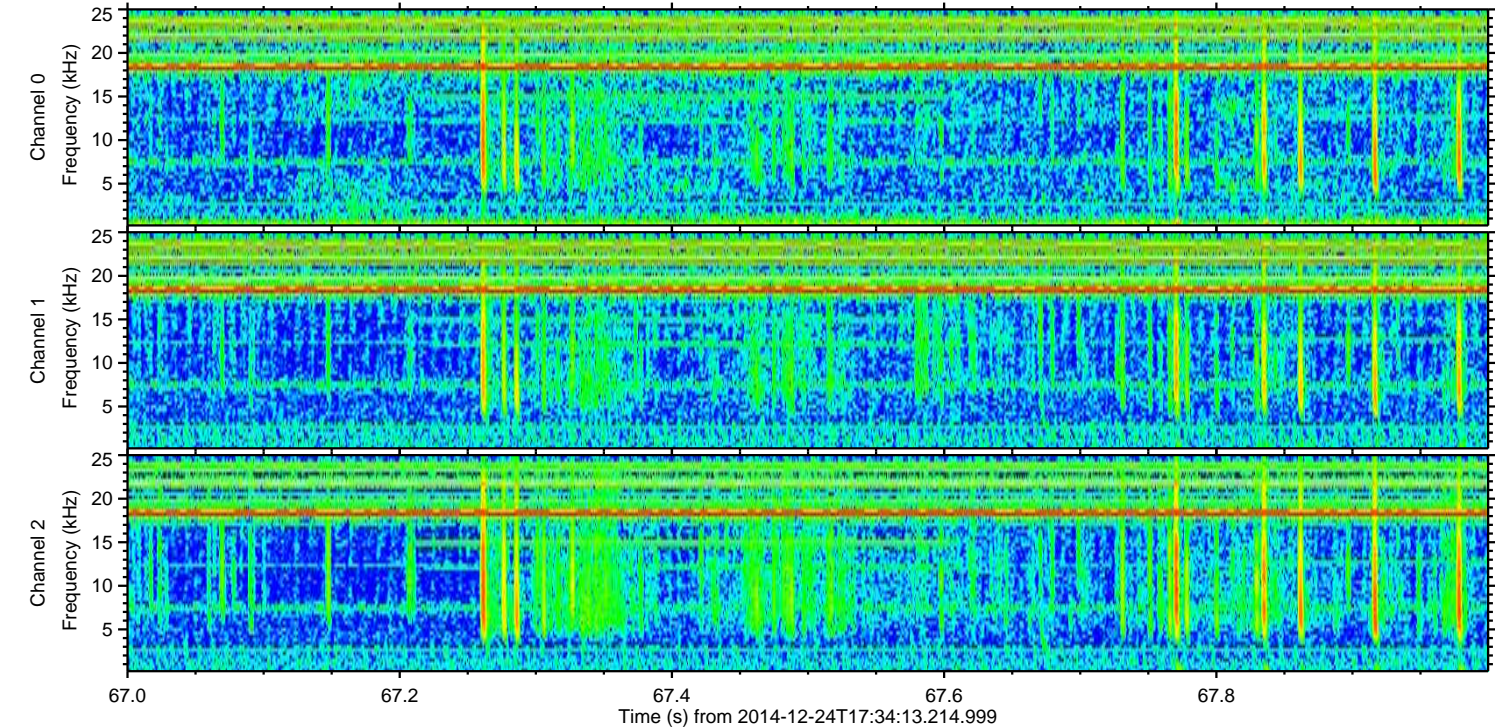
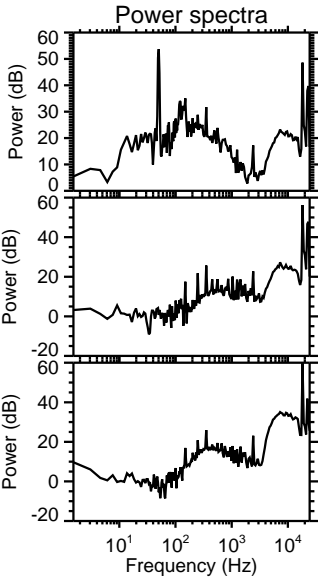
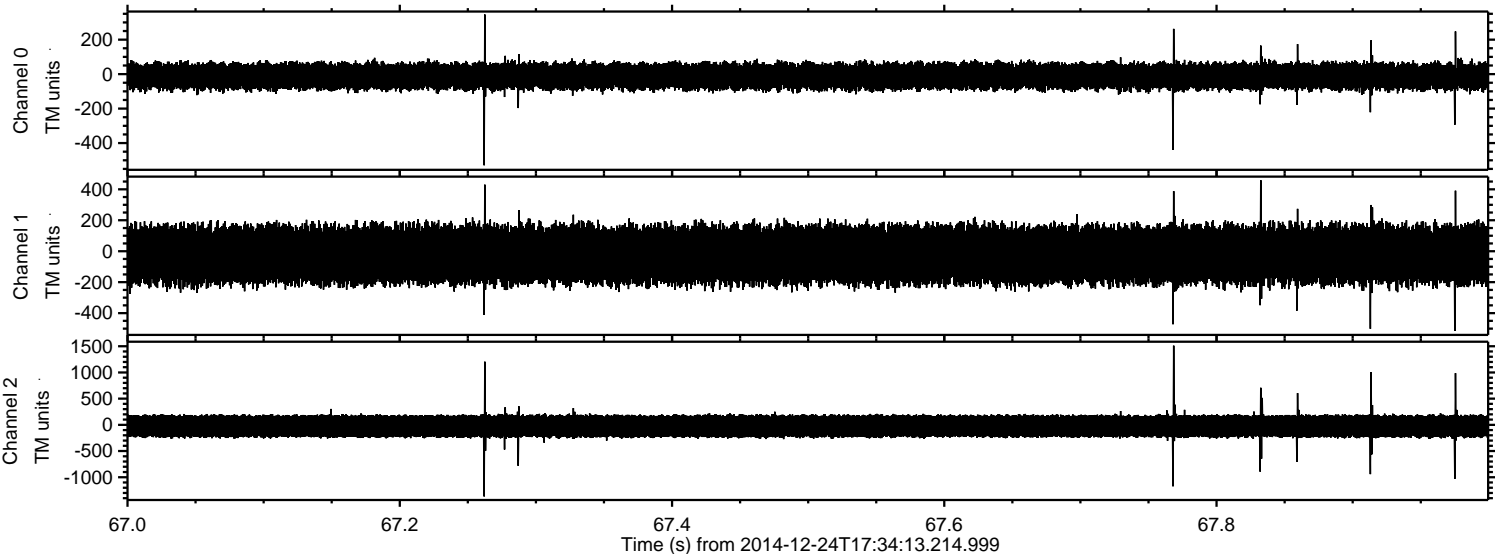

Processed Wed Dec 24 18:41:39 2014 by ELM ver.2012-10-06 from 001__elm20141224_173412__dat00.bin

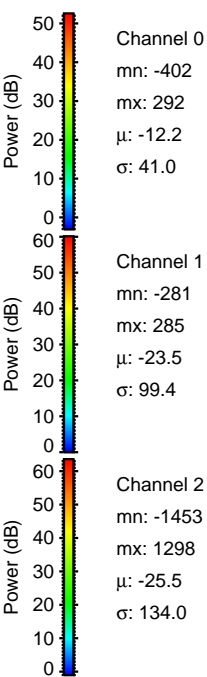
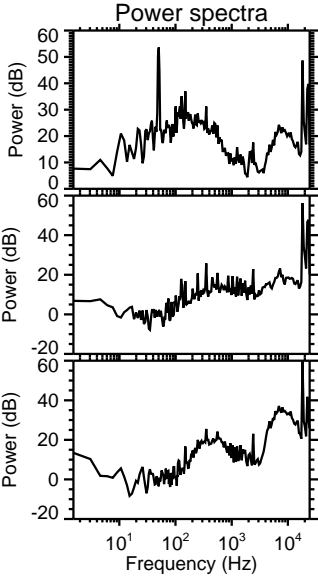
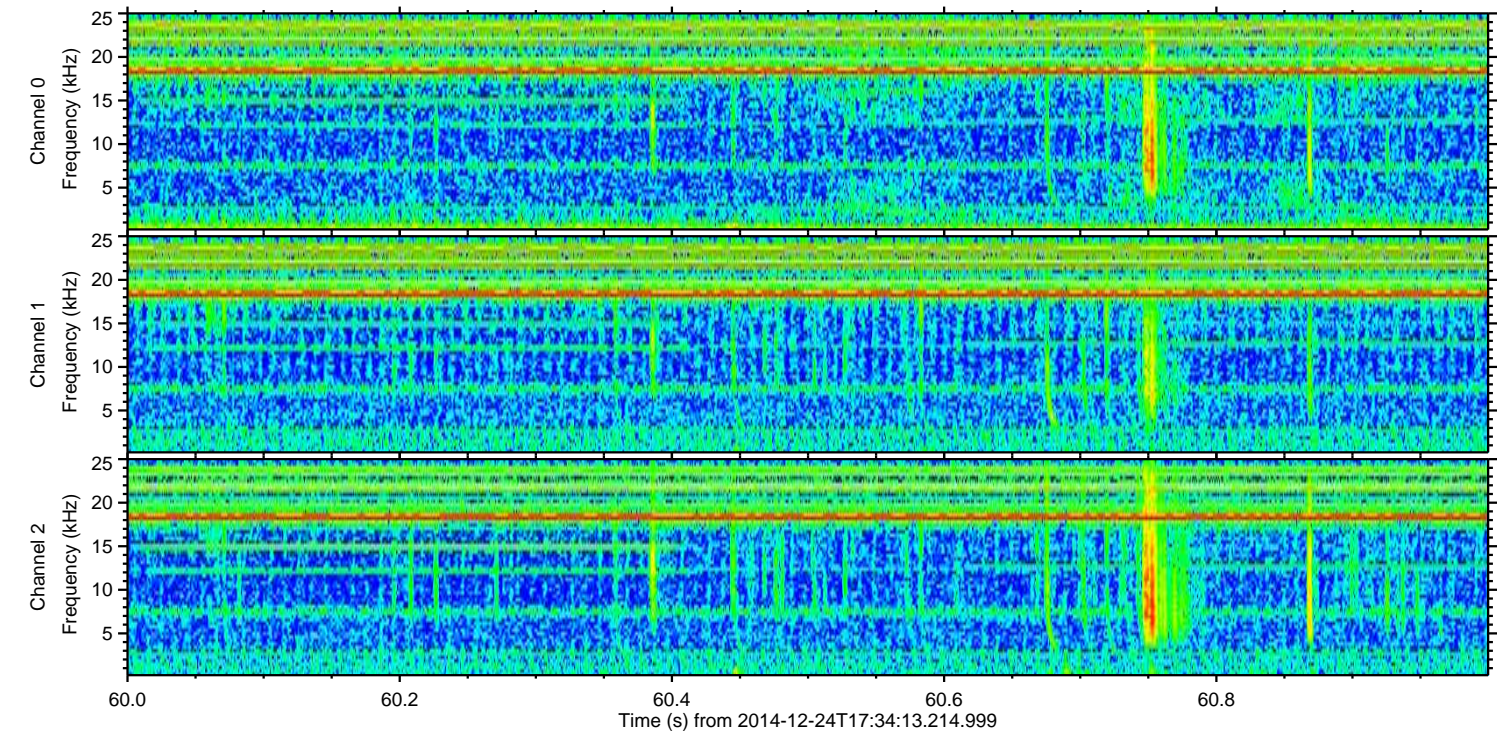
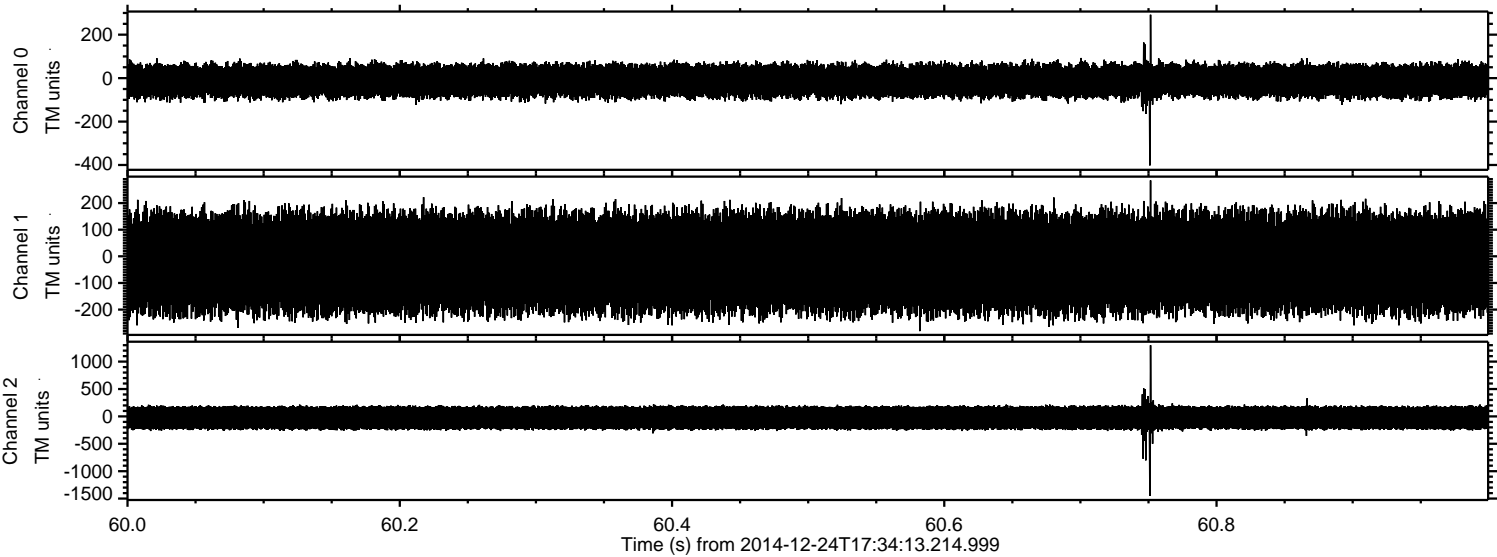

Processed Wed Dec 24 18:41:40 2014 by ELM ver.2012-10-06 from 001__elm20141224_173412__dat00.bin

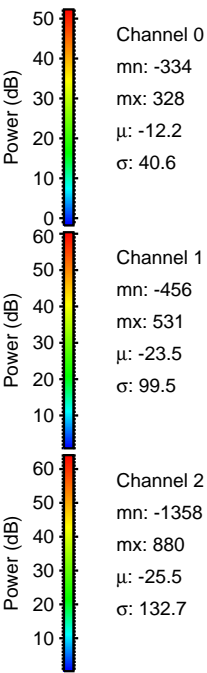
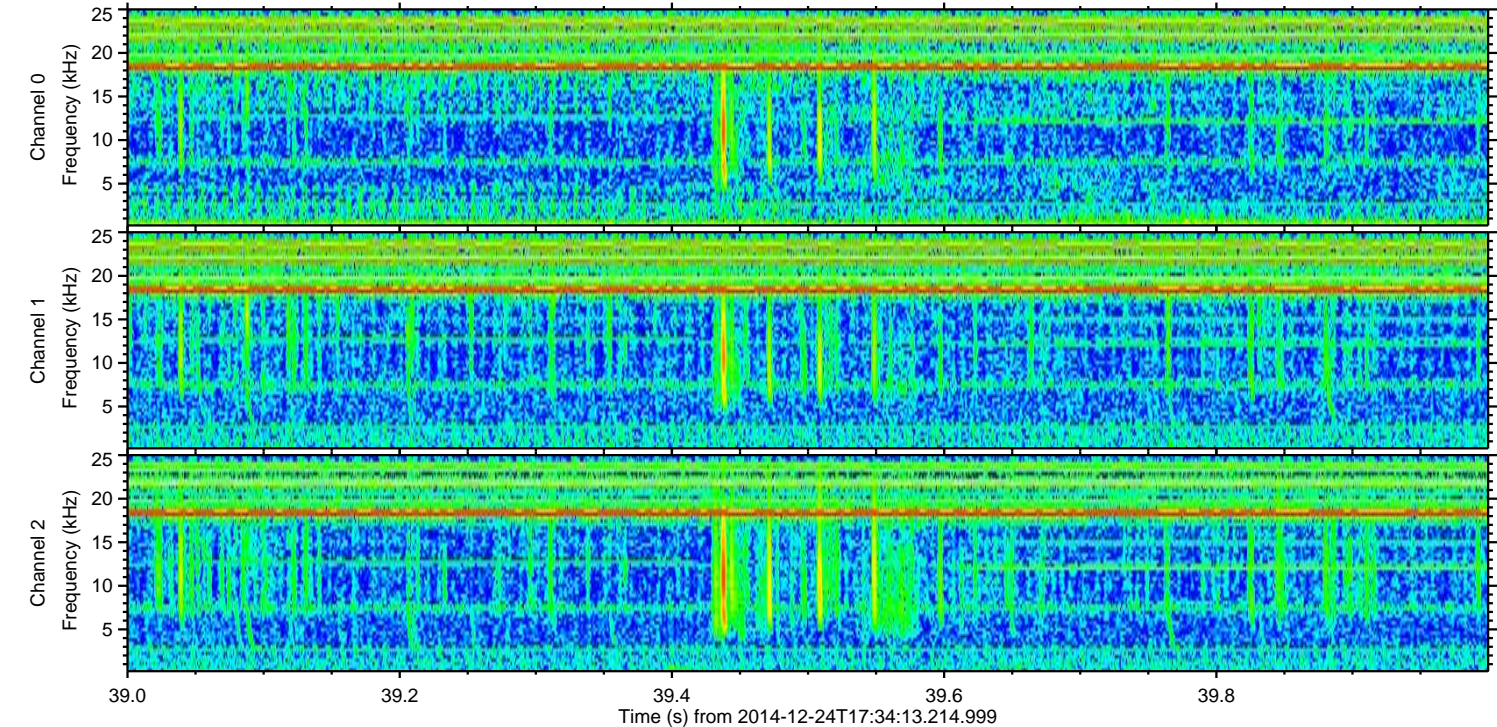
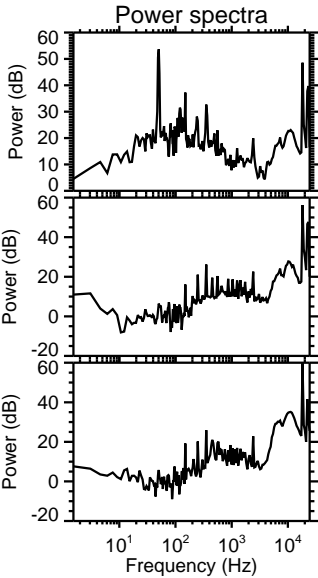
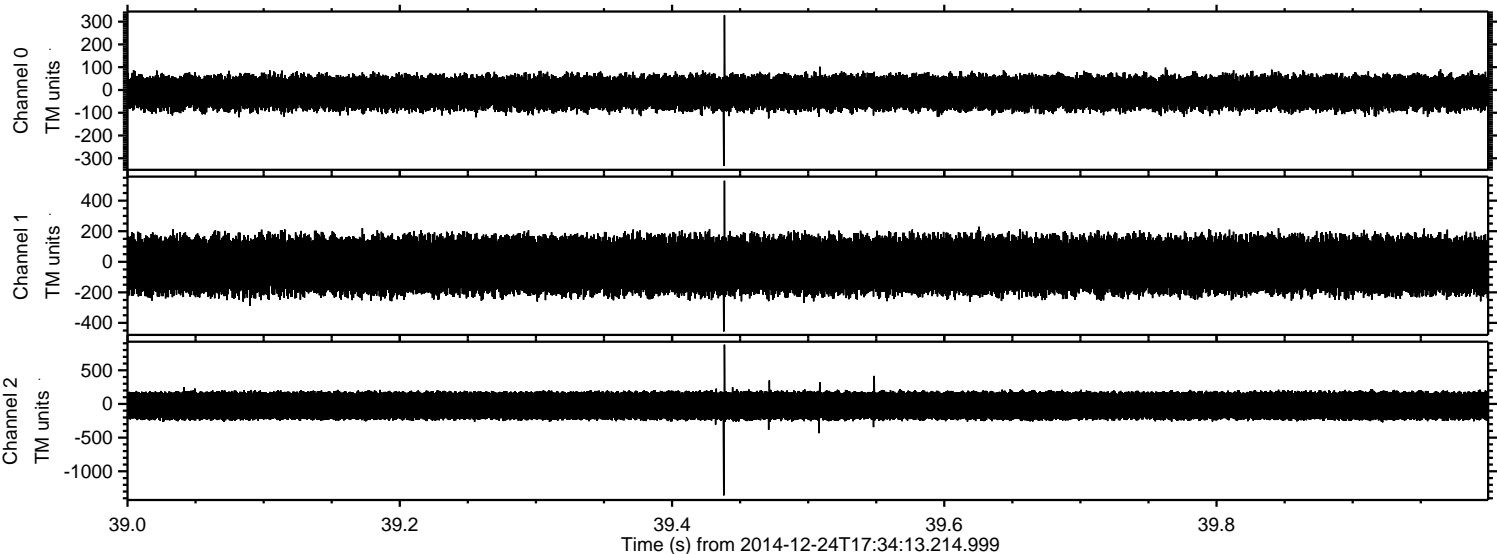

ELMAVAN 3D WAVEFORMS (Measured data sampled at 50 kHz) 49721 packets of 144 samples from 2014-12-24T17:34:13.214.999. Part 31/144

Processed Wed Dec 24 18:41:41 2014 by ELM ver.2012-10-06 from 001__elm20141224_173412__dat00.bin

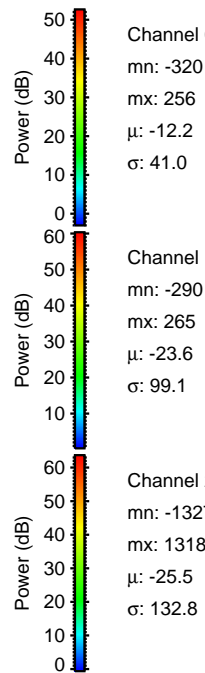
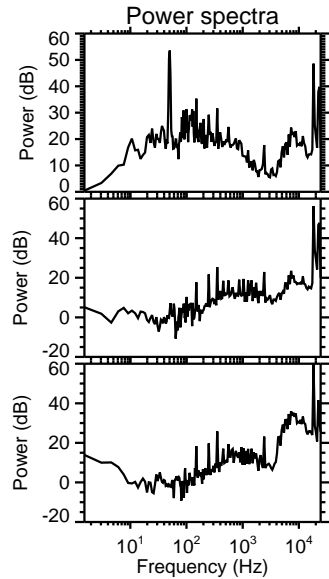
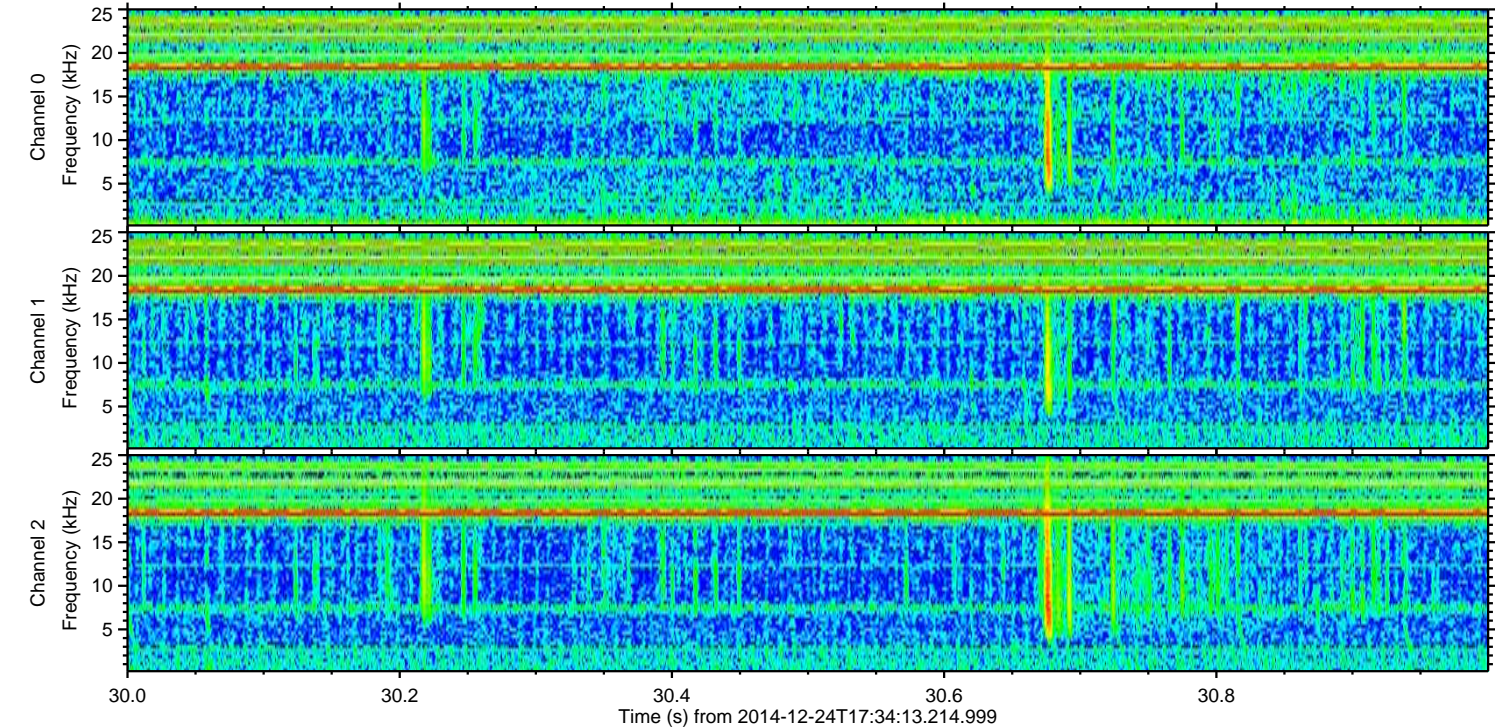
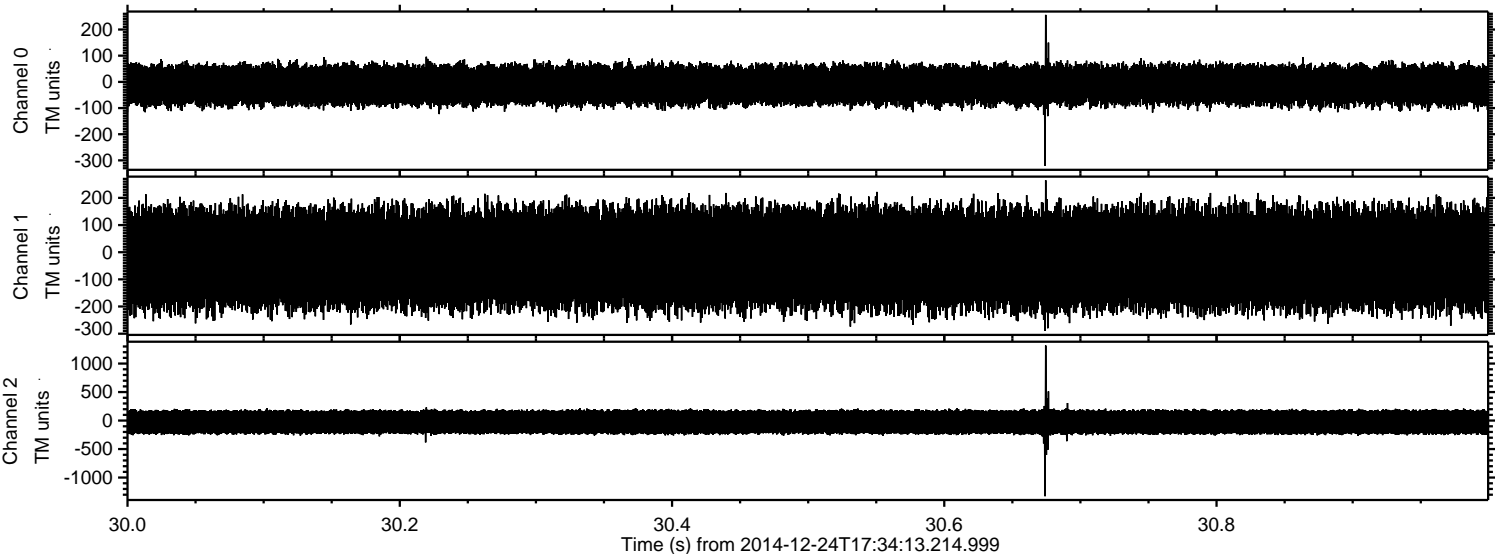

Channel 0
mn: -320
mx: 256
 μ : -12.2
 σ : 41.0

Channel 1
mn: -290
mx: 265
 μ : -23.6
 σ : 99.1

Channel 2
mn: -1327
mx: 1318
 μ : -25.5
 σ : 132.8

Processed Wed Dec 24 18:41:42 2014 by ELM ver.2012-10-06 from 001__elm20141224_173412__dat00.bin

