

ELMAVAN 3D WAVEFORMS (Measured data sampled at 50 kHz) 49786 packets of 144 samples from 2014-12-24T13:49:06.433.000.

Processed Wed Dec 24 14:56:09 2014 by ELM ver.2012-10-06 from 001__elm20141224_134905__dat00.bin

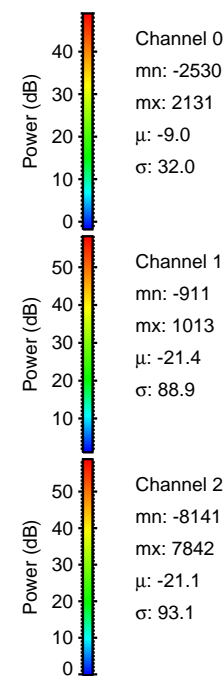

Processed Wed Dec 24 14:56:21 2014 by ELM ver.2012-10-06 from 001__elm20141224_134905__dat00.bin

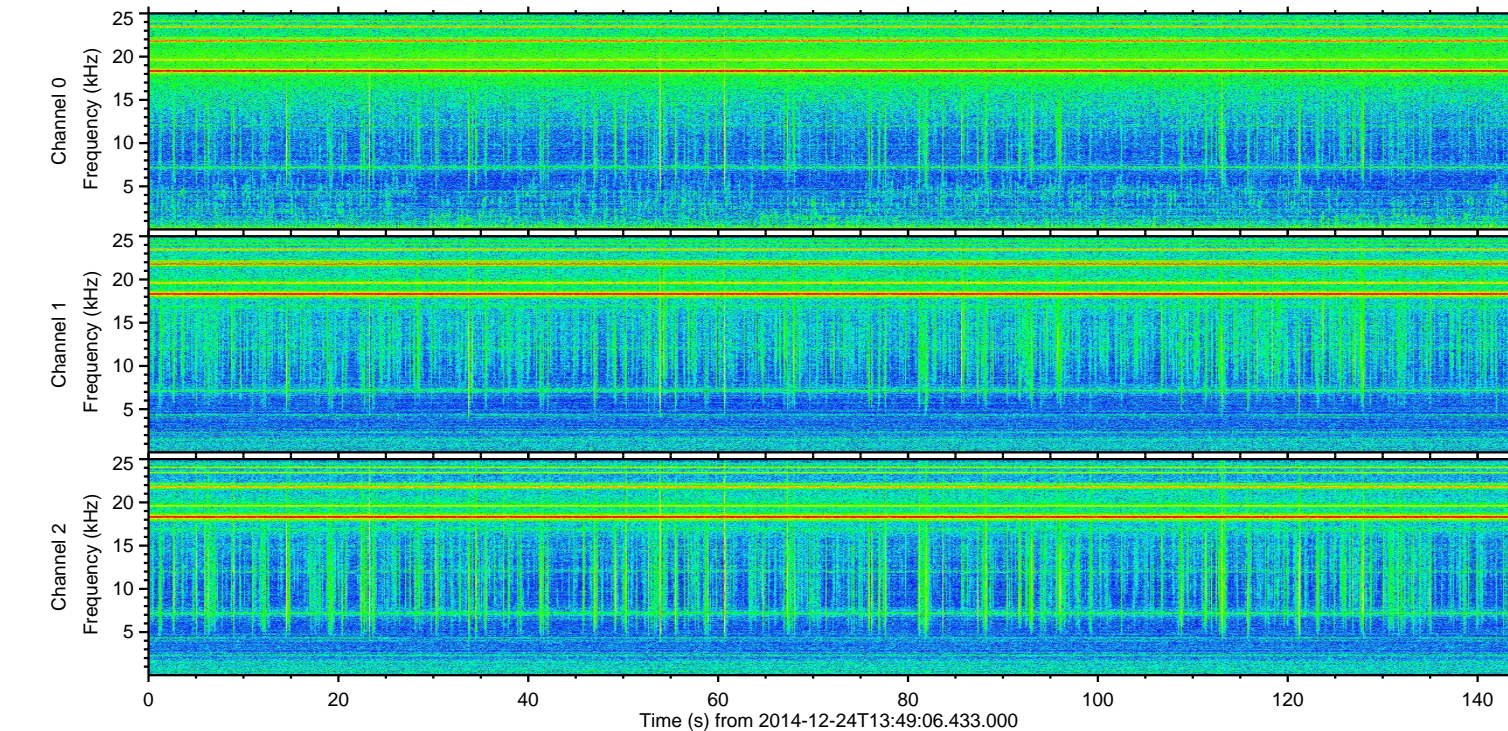
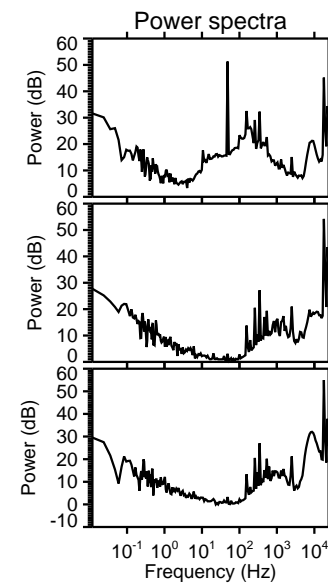
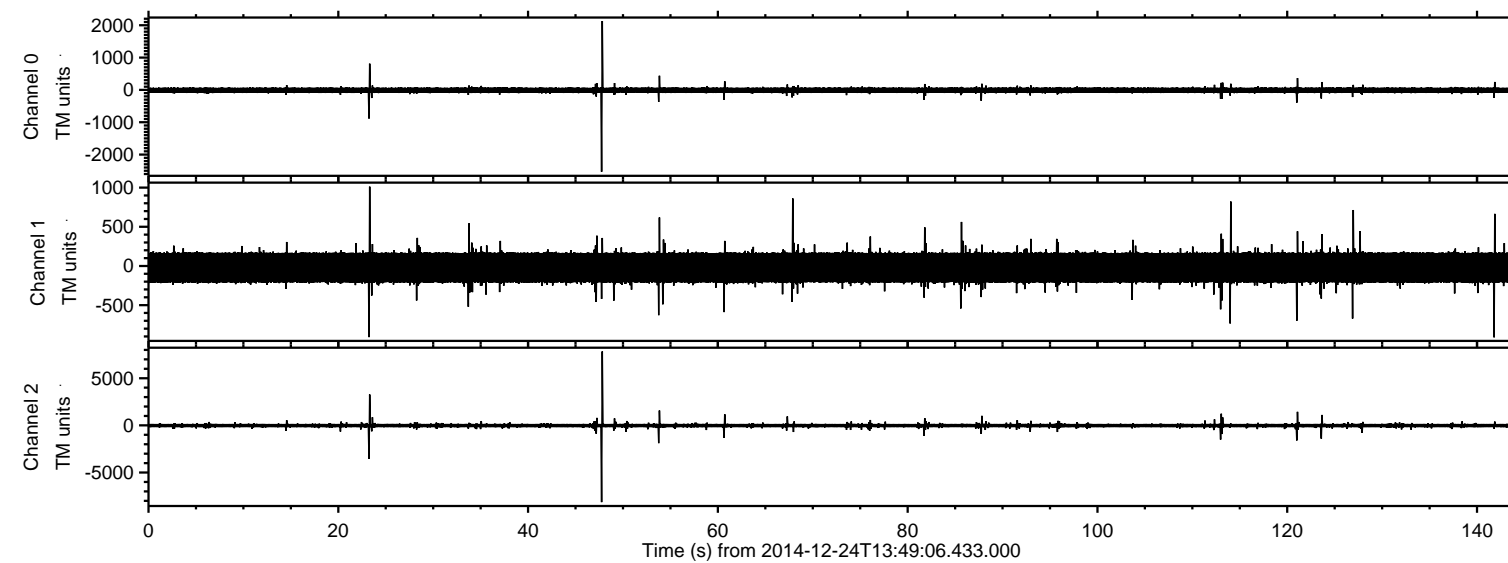
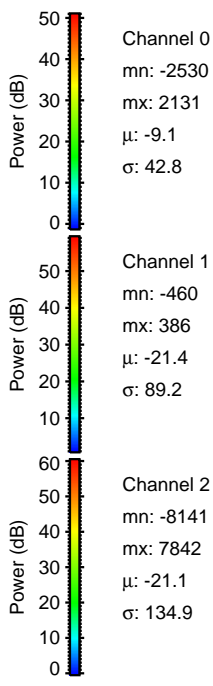
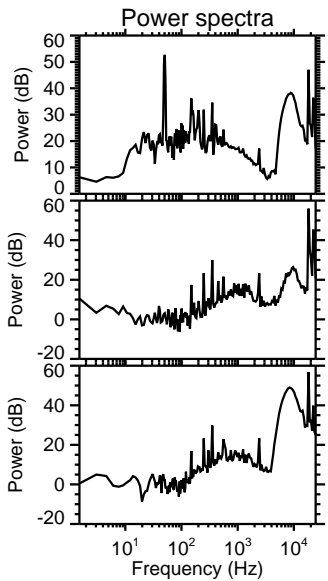
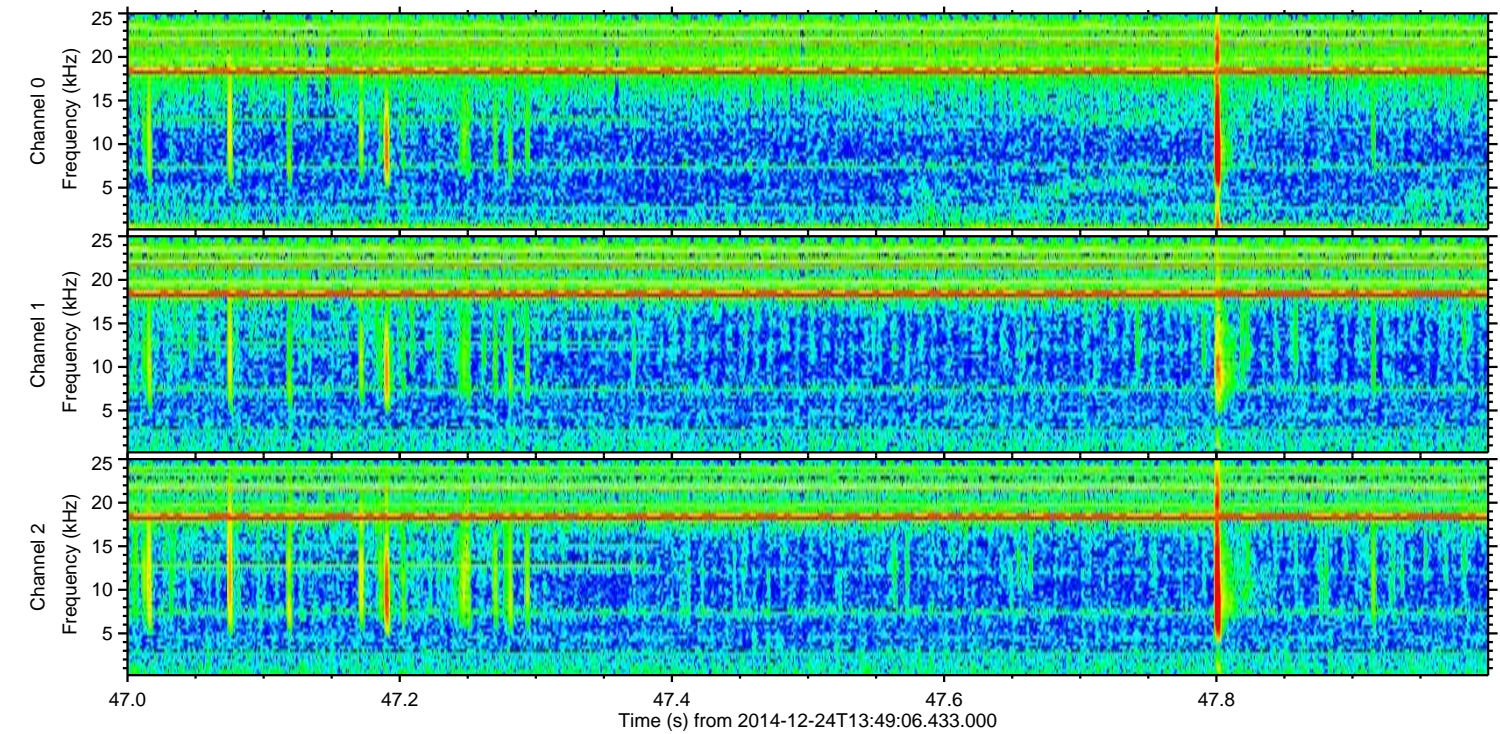
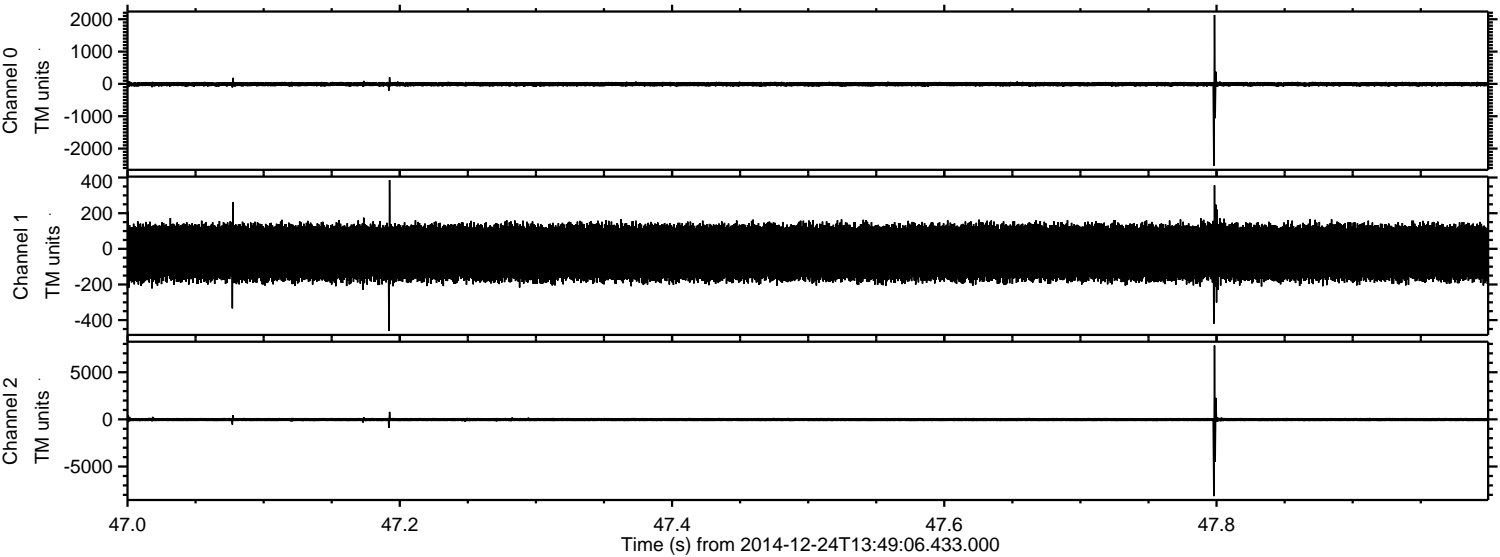

ELMAVAN 3D WAVEFORMS (Measured data sampled at 50 kHz) 49786 packets of 144 samples from 2014-12-24T13:49:06.433.000. Part 24/144

Processed Wed Dec 24 14:56:22 2014 by ELM ver.2012-10-06 from 001__elm20141224_134905__dat00.bin

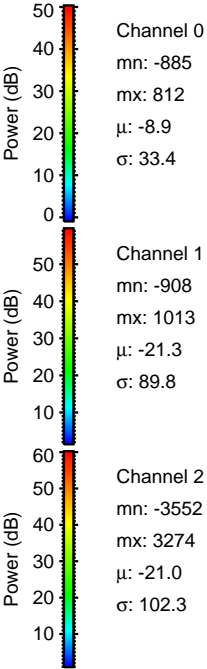
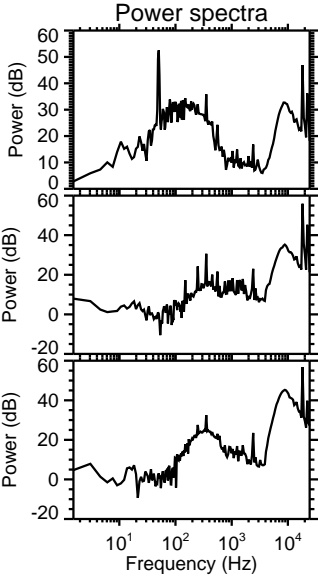
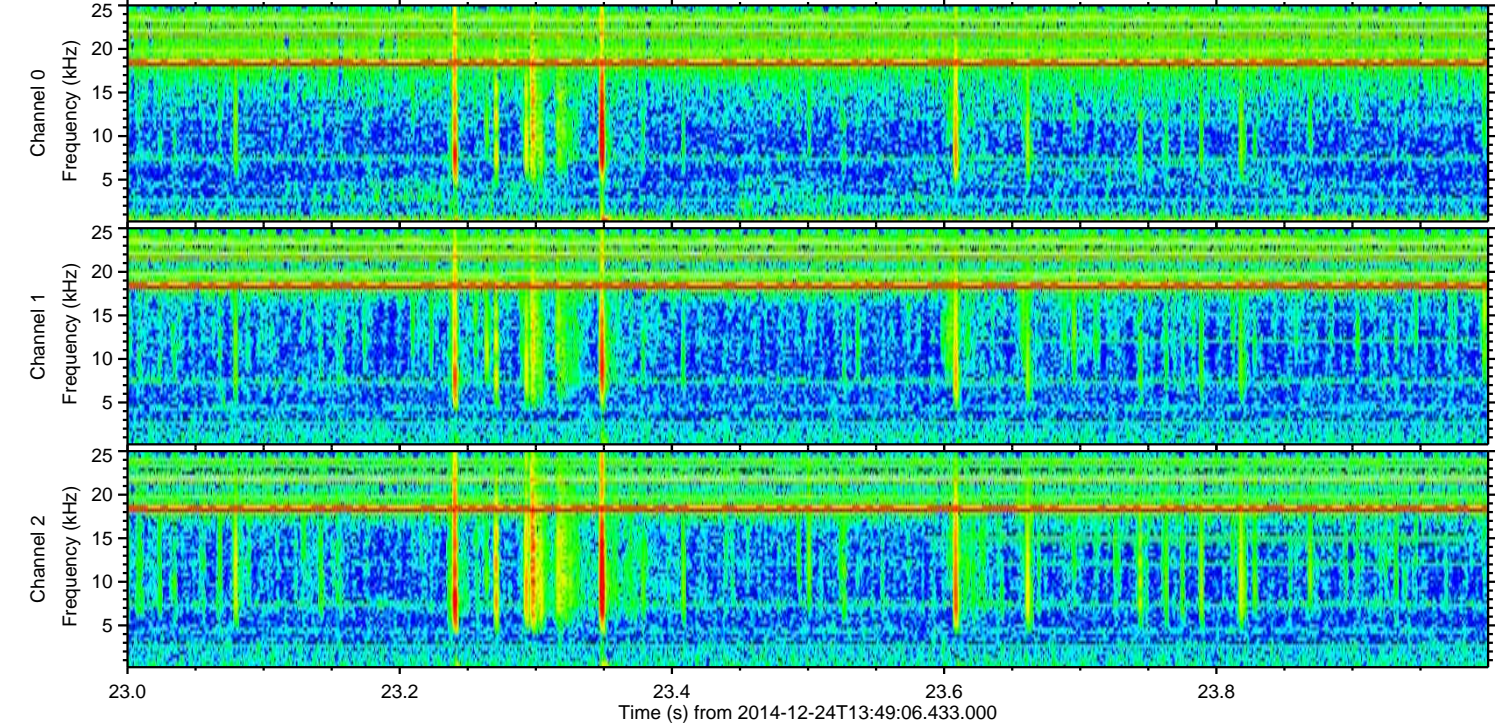
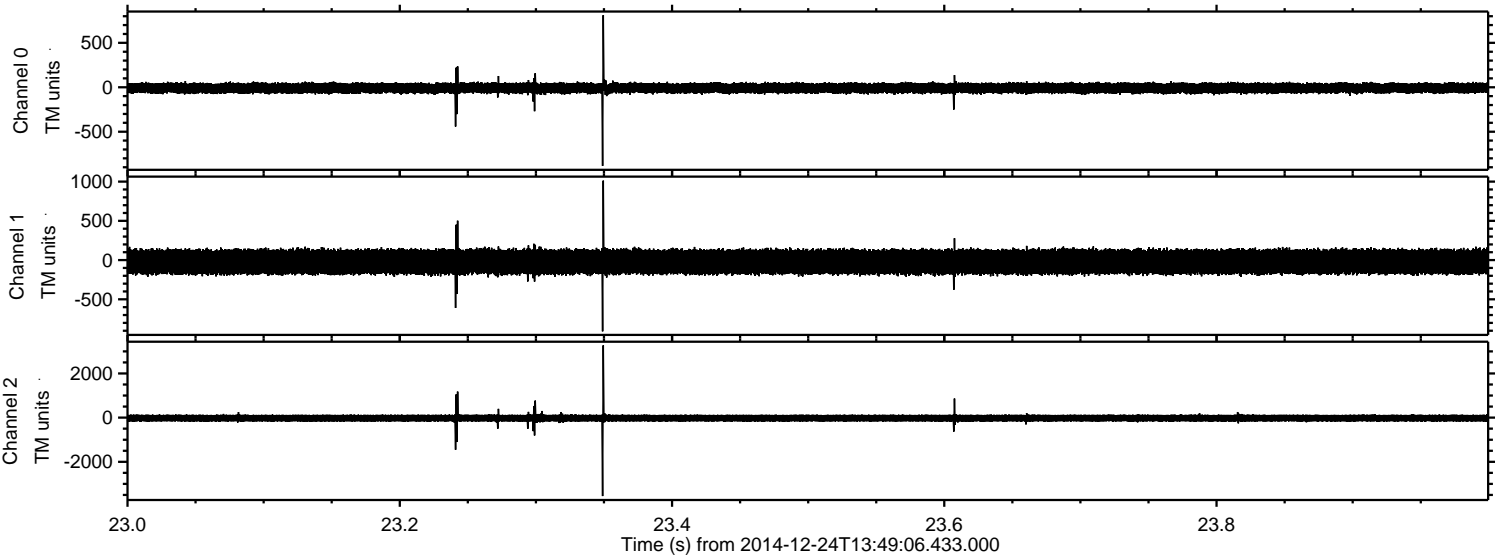

Processed Wed Dec 24 14:56:23 2014 by ELM ver.2012-10-06 from 001__elm20141224_134905__dat00.bin

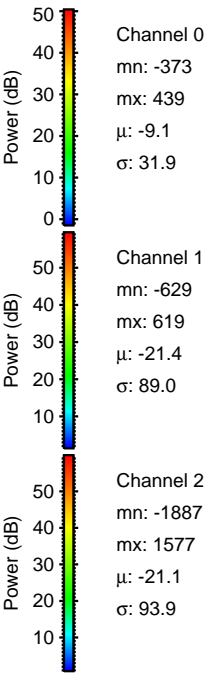
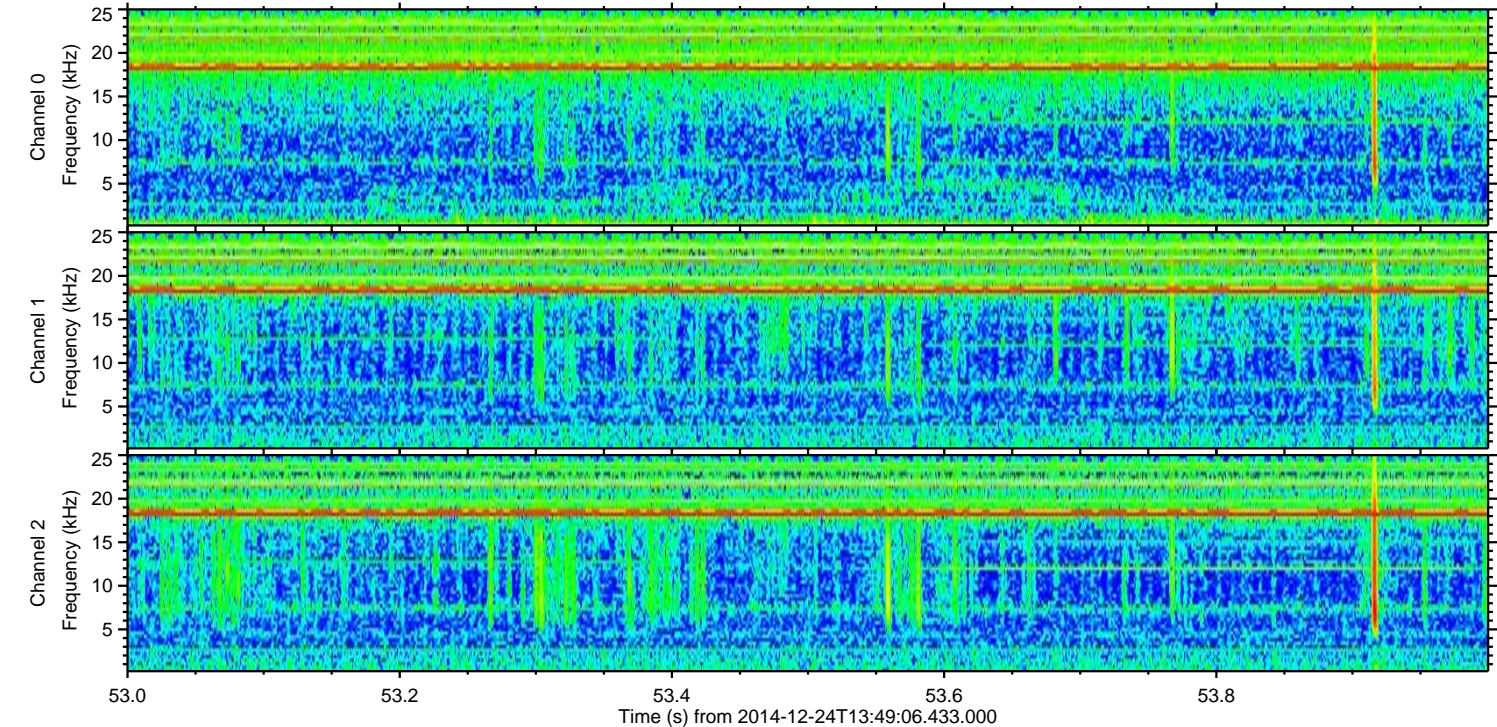
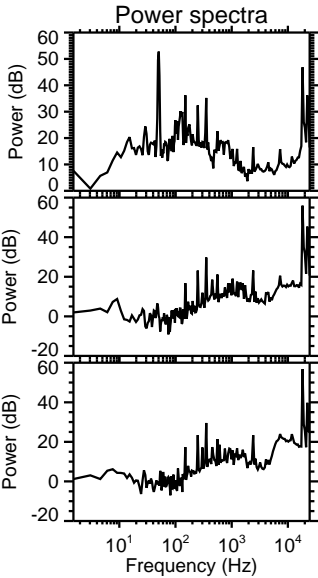
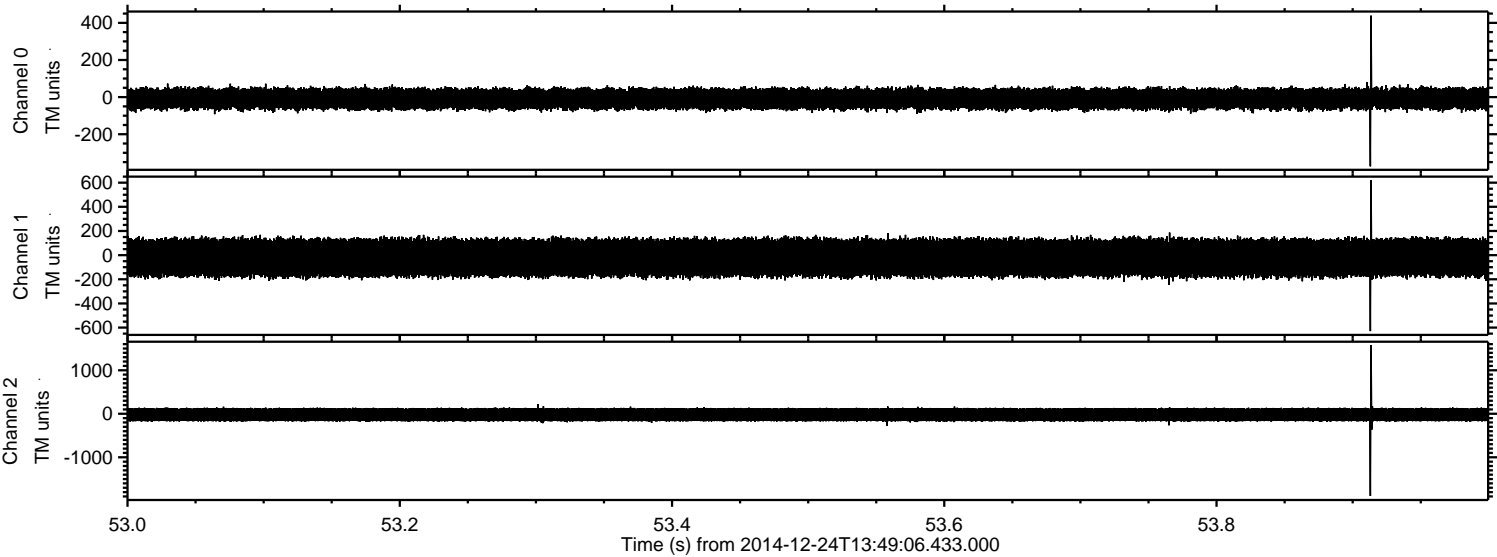

ELMAVAN 3D WAVEFORMS (Measured data sampled at 50 kHz) 49786 packets of 144 samples from 2014-12-24T13:49:06.433.000. Part 122/144

Processed Wed Dec 24 14:56:24 2014 by ELM ver.2012-10-06 from 001__elm20141224_134905__dat00.bin

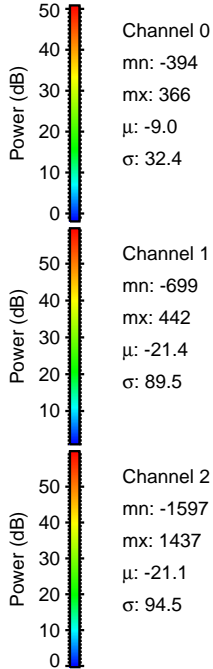
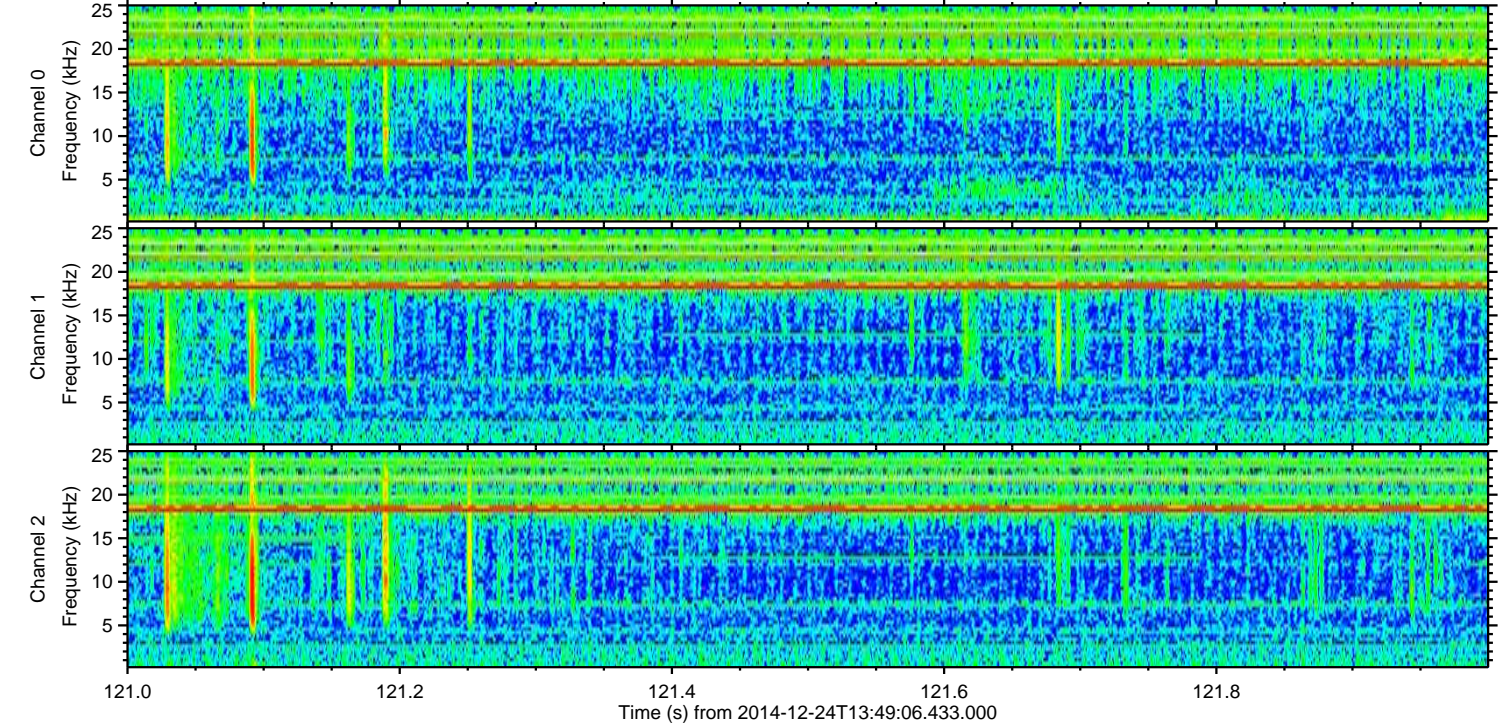
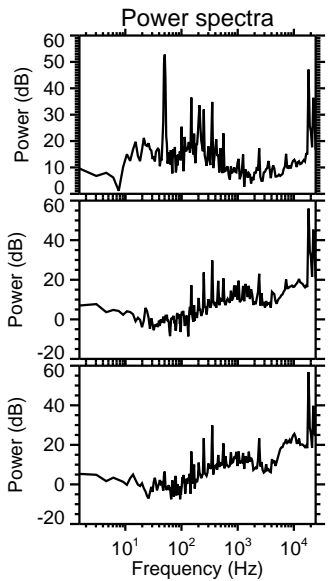
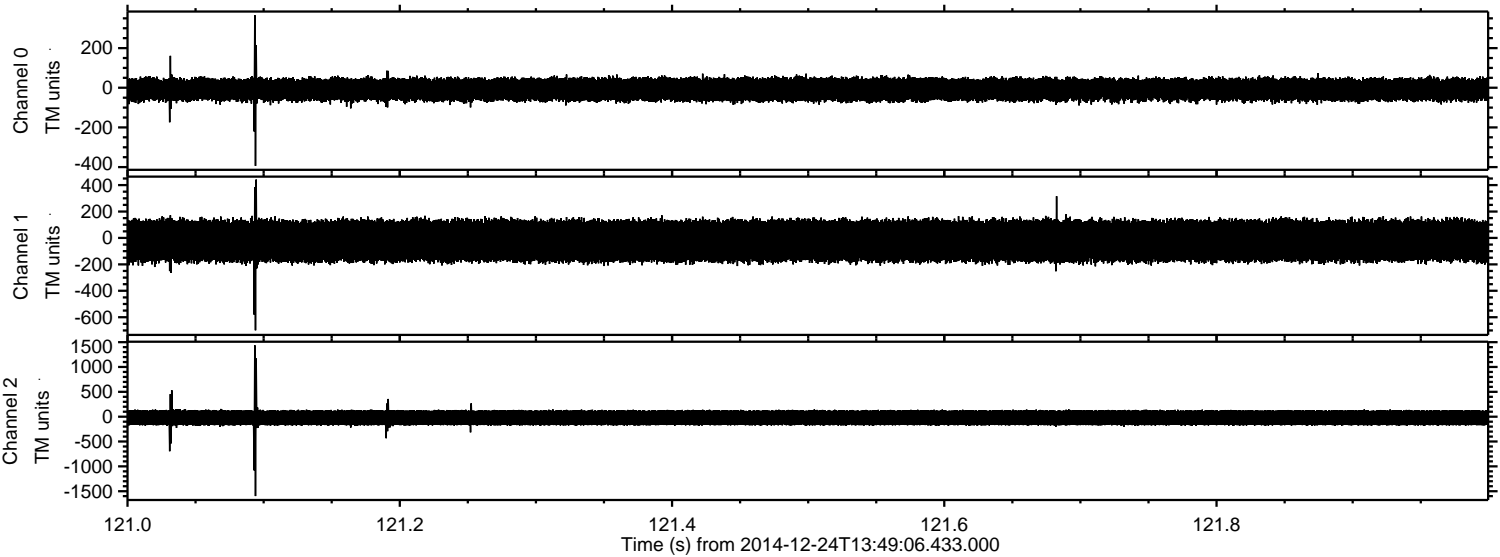

ELMAVAN 3D WAVEFORMS (Measured data sampled at 50 kHz) 49786 packets of 144 samples from 2014-12-24T13:49:06.433.000. Part 114/144

Processed Wed Dec 24 14:56:25 2014 by ELM ver.2012-10-06 from 001__elm20141224_134905__dat00.bin

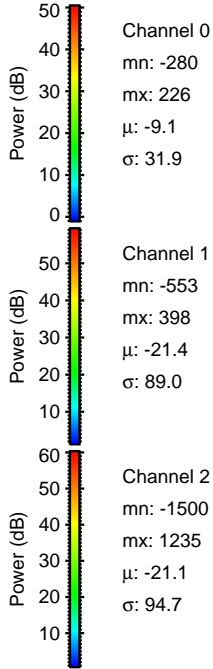
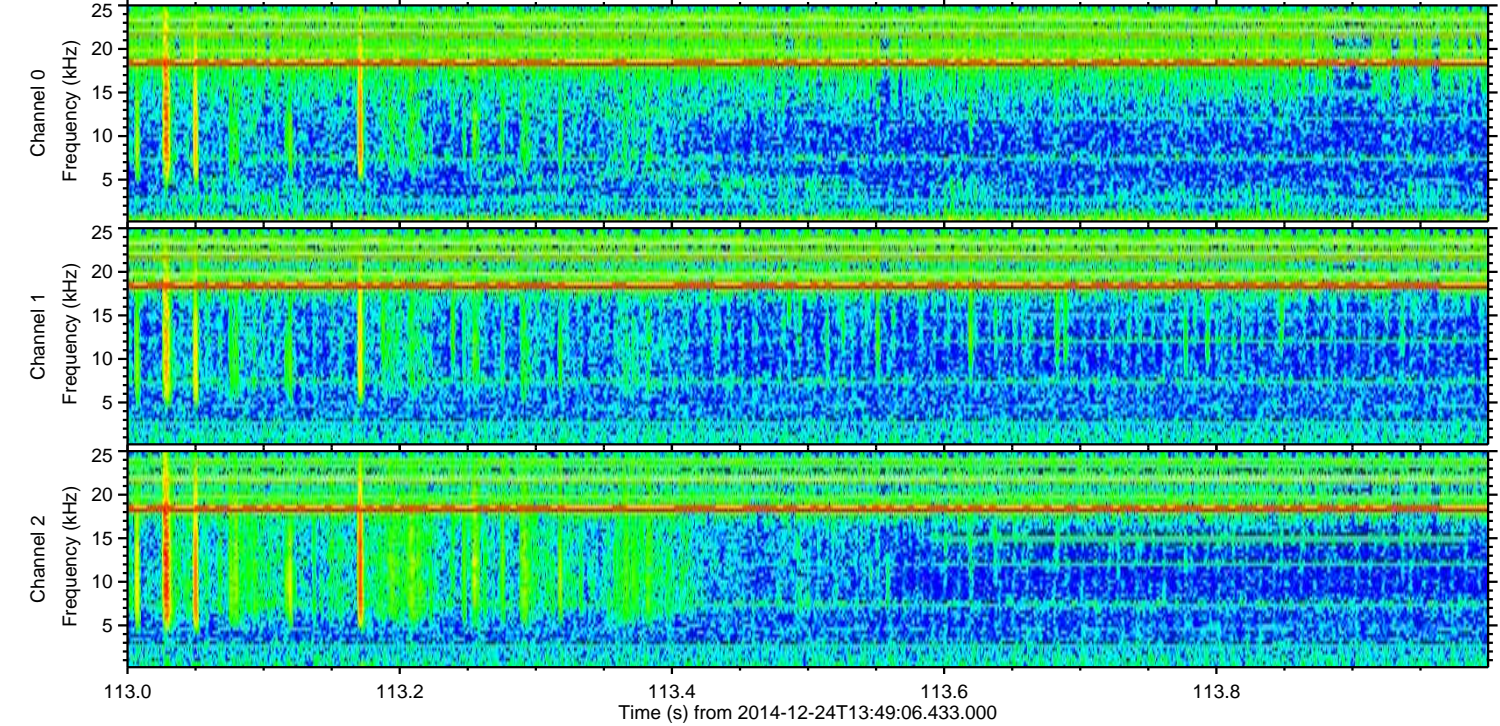
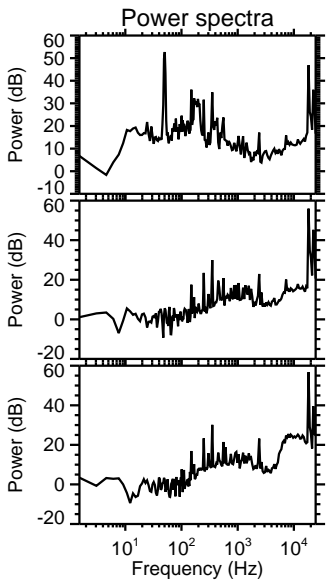
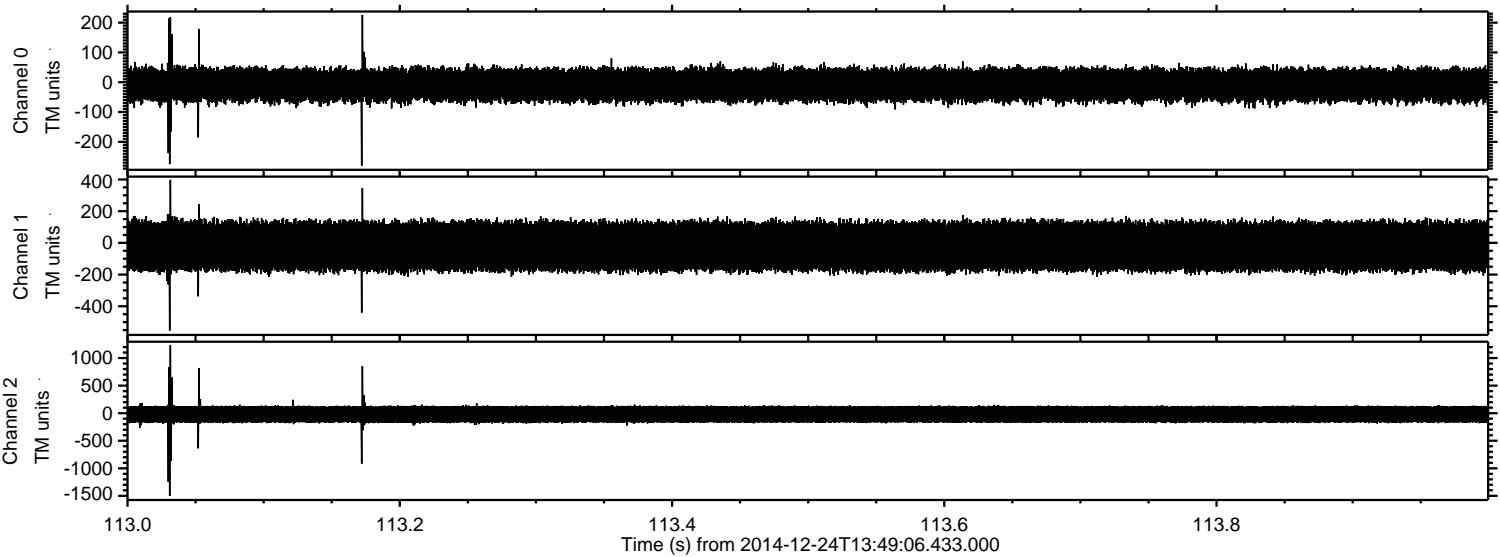

Channel 0
mn: -280
mx: 226
 μ : -9.1
 σ : 31.9

Channel 1
mn: -553
mx: 398
 μ : -21.4
 σ : 89.0

Channel 2
mn: -1500
mx: 1235
 μ : -21.1
 σ : 94.7

ELMAVAN 3D WAVEFORMS (Measured data sampled at 50 kHz) 49786 packets of 144 samples from 2014-12-24T13:49:06.433.000. Part 124/144

Processed Wed Dec 24 14:56:26 2014 by ELM ver.2012-10-06 from 001__elm20141224_134905__dat00.bin

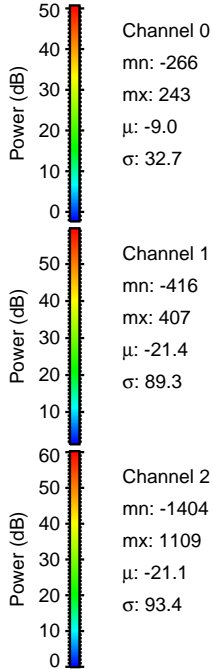
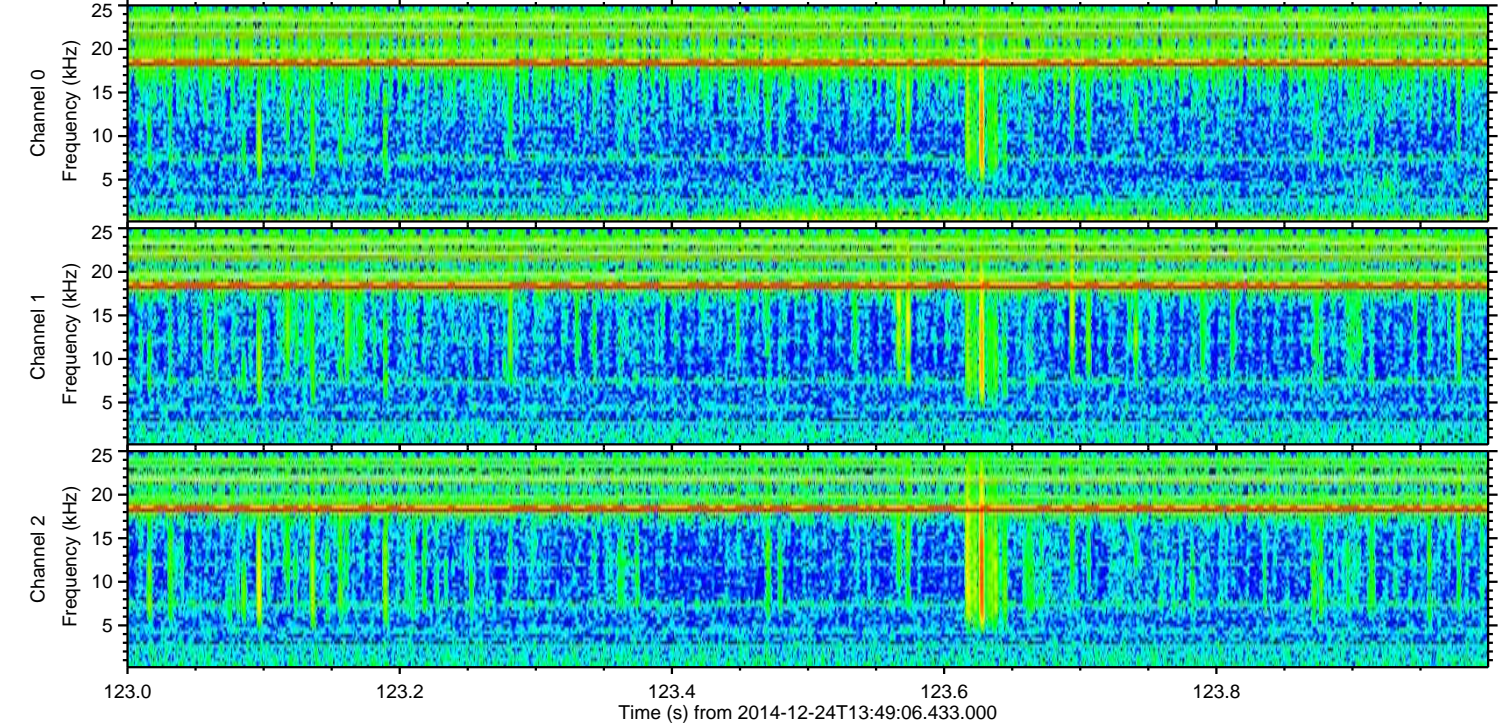
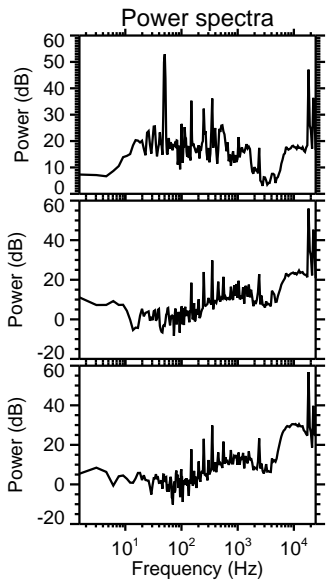
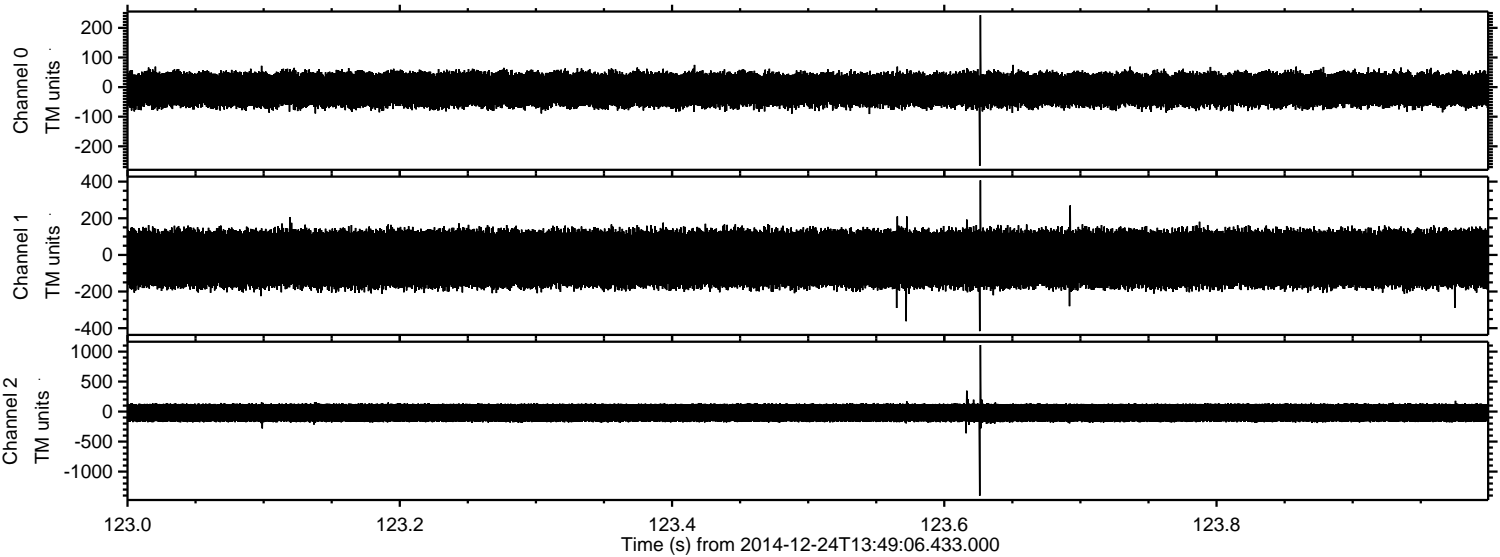

Processed Wed Dec 24 14:56:27 2014 by ELM ver.2012-10-06 from 001__elm20141224_134905__dat00.bin

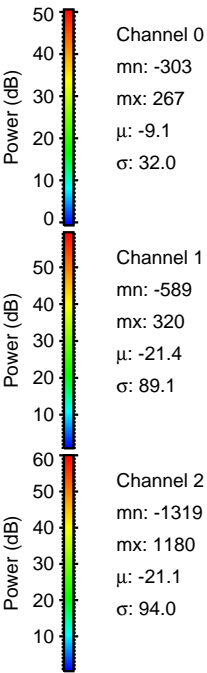
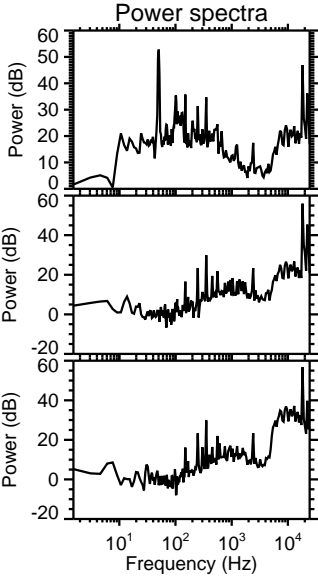
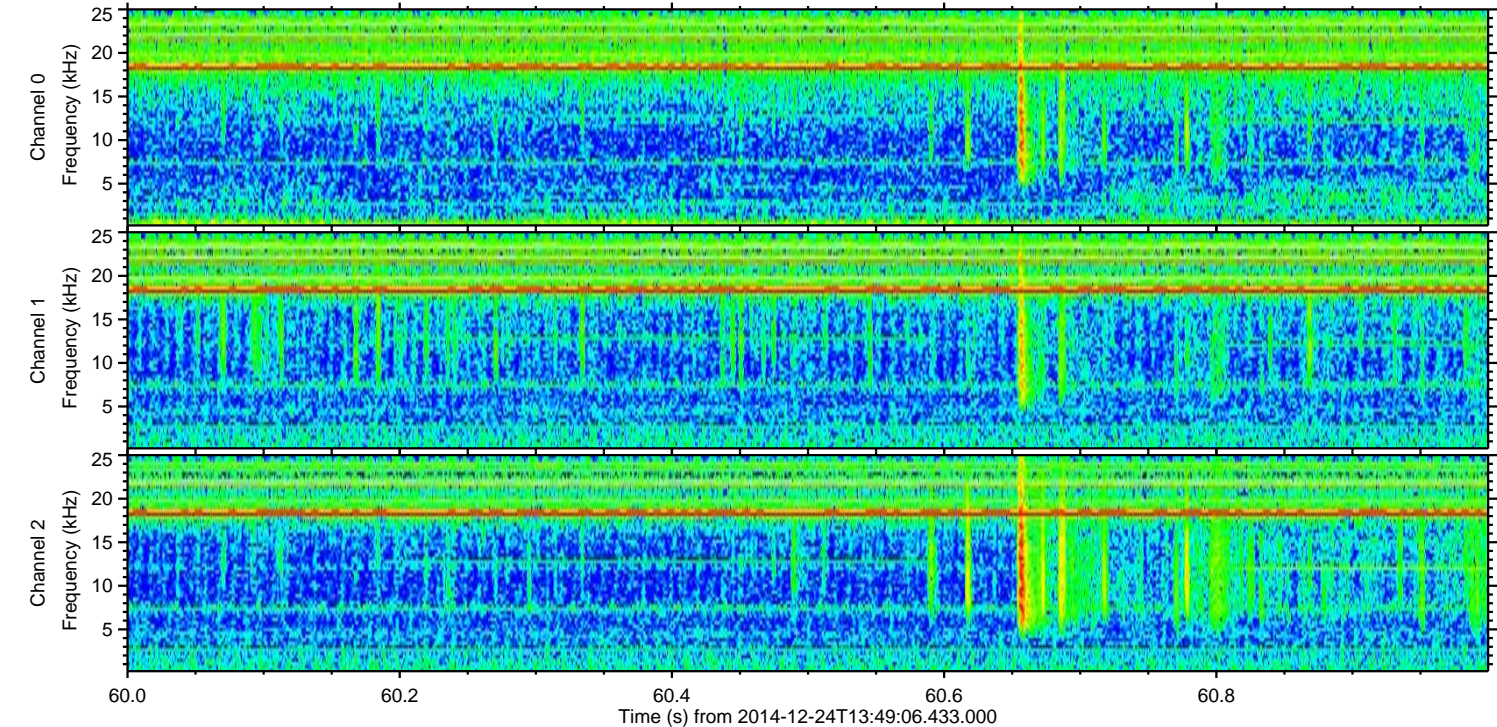
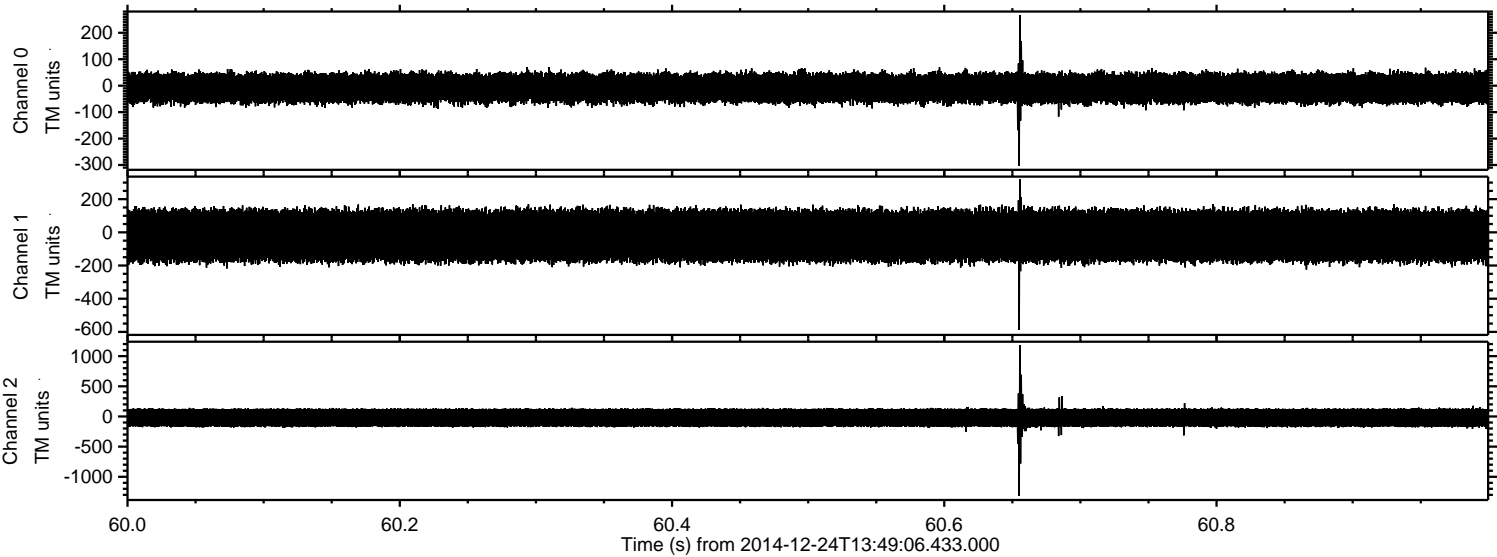

Processed Wed Dec 24 14:56:28 2014 by ELM ver.2012-10-06 from 001__elm20141224_134905__dat00.bin

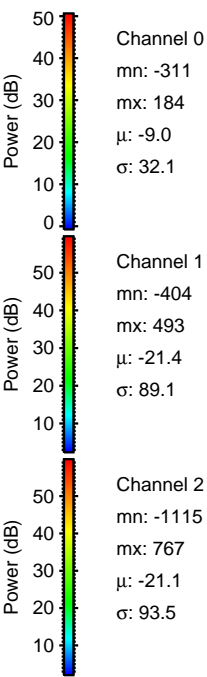
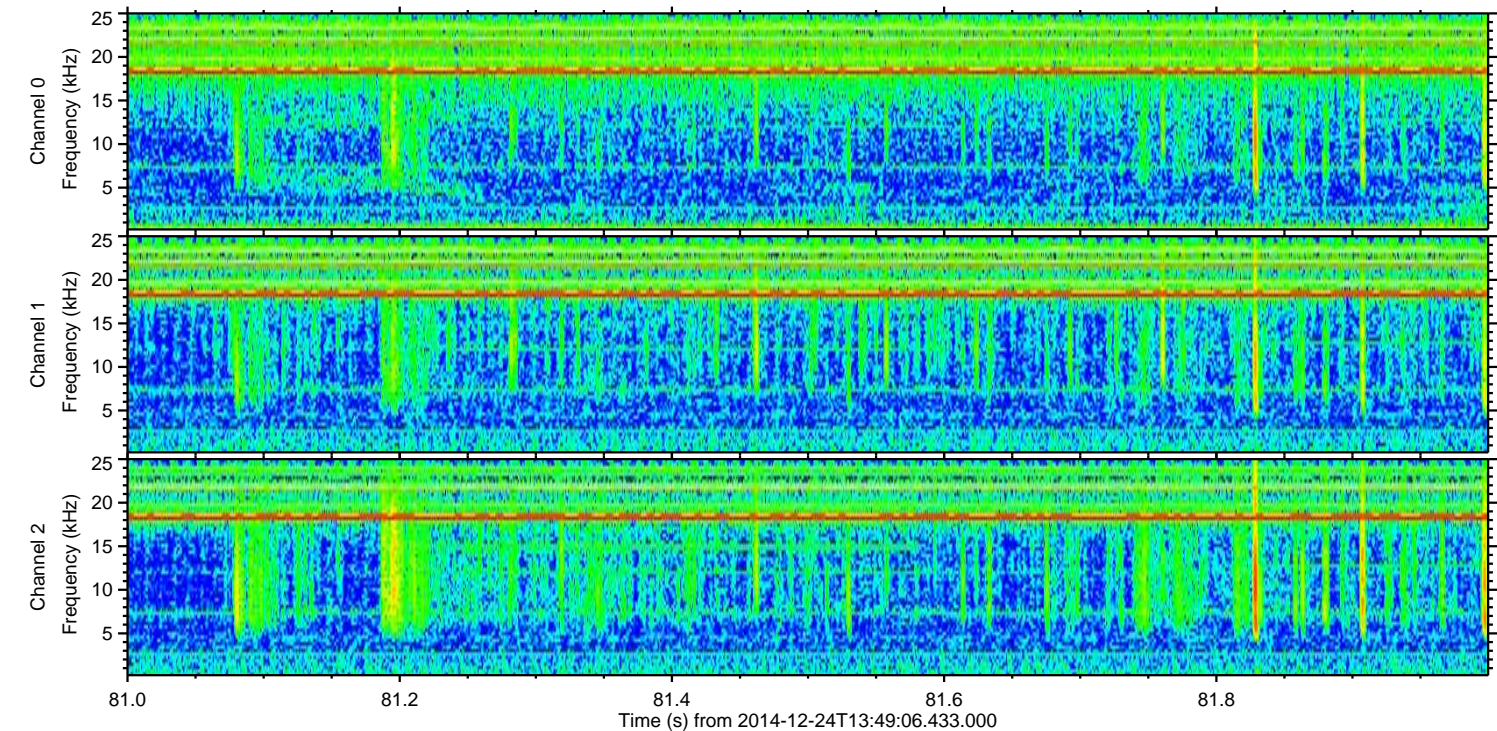
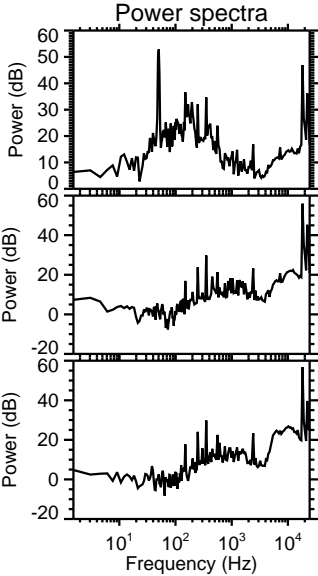
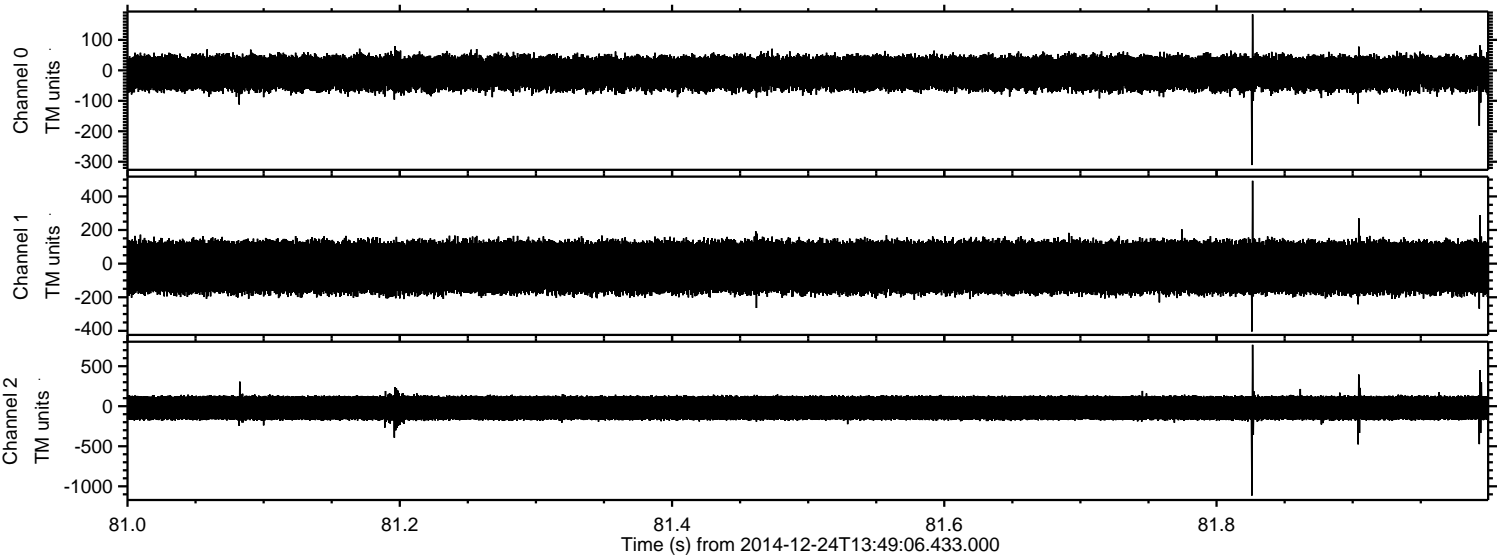

Processed Wed Dec 24 14:56:29 2014 by ELM ver.2012-10-06 from 001__elm20141224_134905__dat00.bin

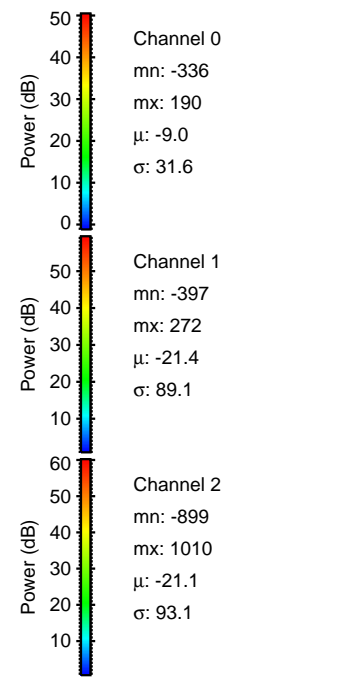
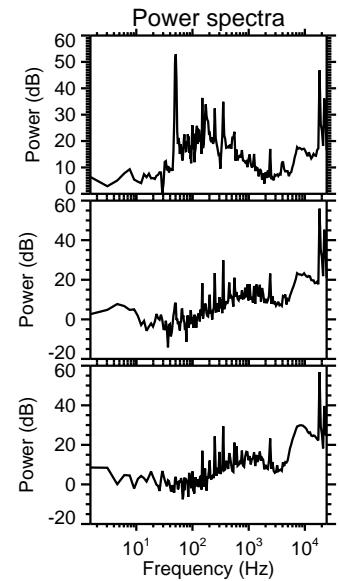
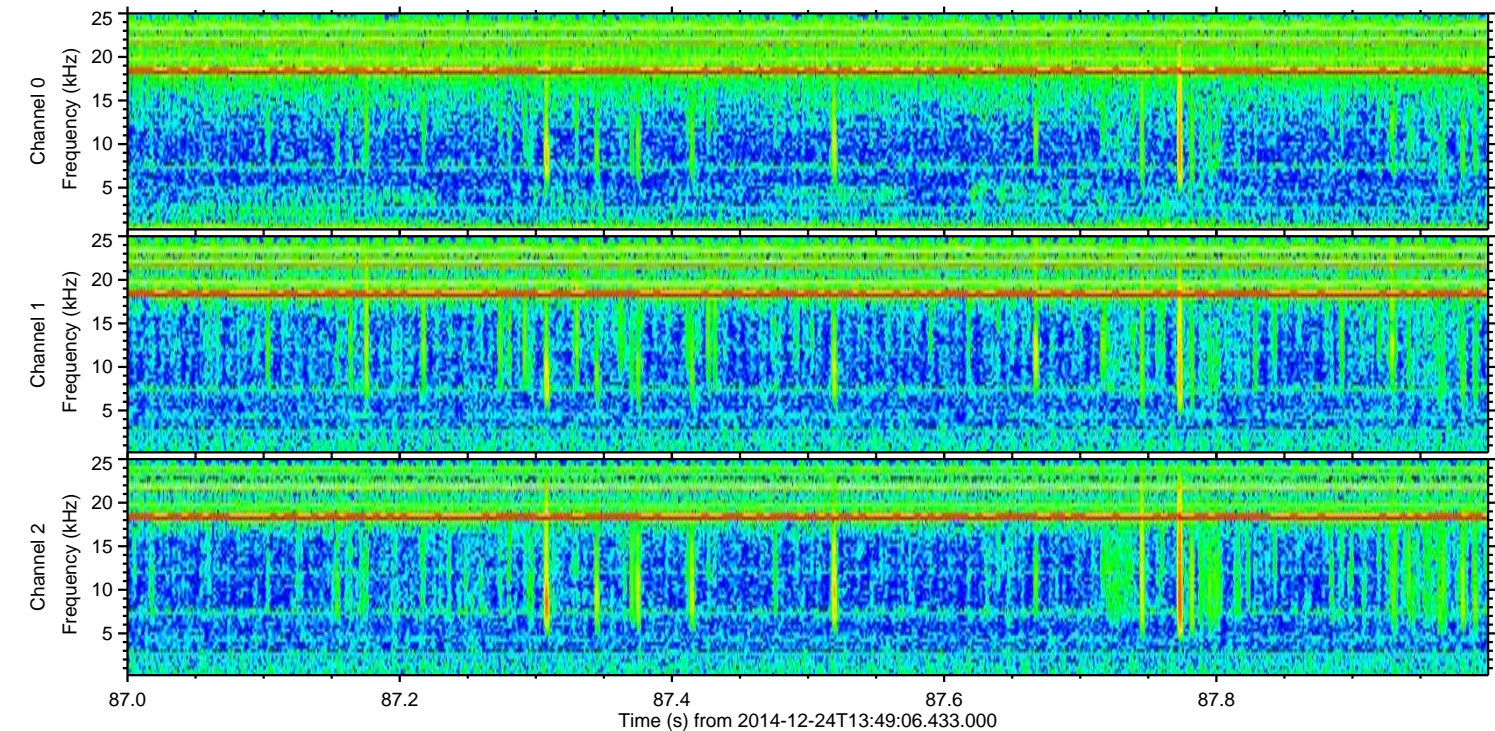
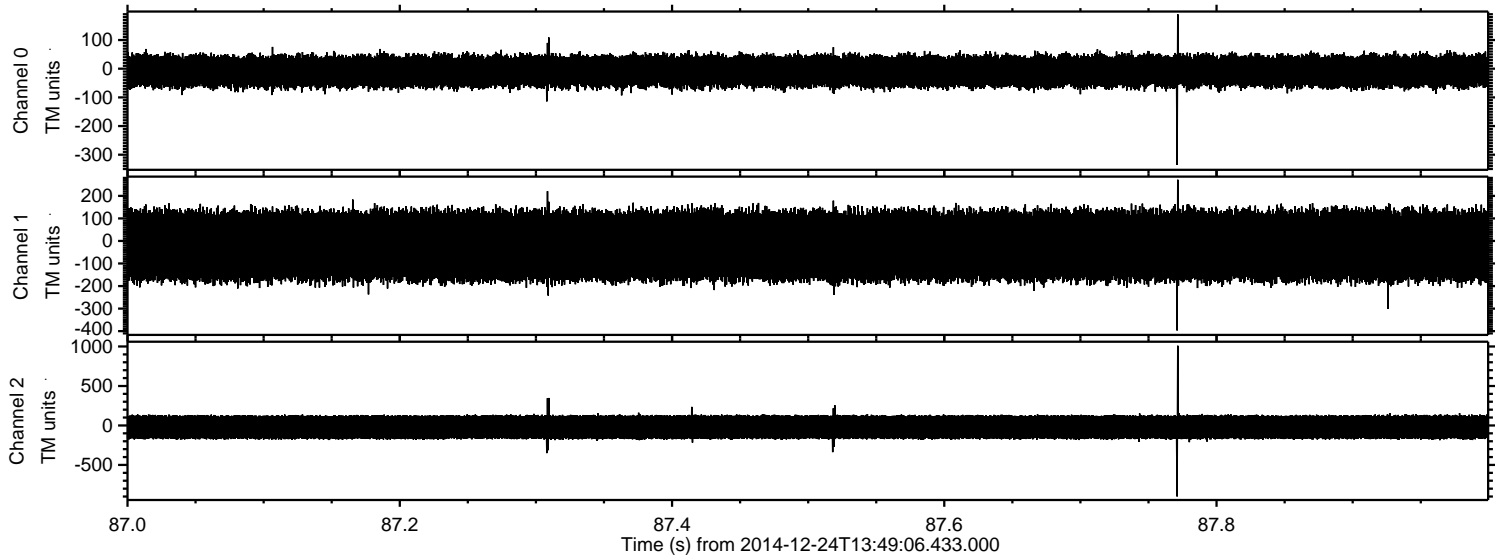

Power spectra

Channel 0
mn: -336
mx: 190
 μ : -9.0
 σ : 31.6

Channel 1
mn: -397
mx: 272
 μ : -21.4
 σ : 89.1

Channel 2
mn: -899
mx: 1010
 μ : -21.1
 σ : 93.1

Processed Wed Dec 24 14:56:29 2014 by ELM ver.2012-10-06 from 001__elm20141224_134905__dat00.bin

