

# ELMAVAN 3D WAVEFORMS (Measured data sampled at 50 kHz) 49788 packets of 144 samples from 2014-12-24T11:04:01.461.000.

Processed Wed Dec 24 12:11:37 2014 by ELM ver.2012-10-06 from 001\_\_elm20141224\_110400\_\_dat00.bin

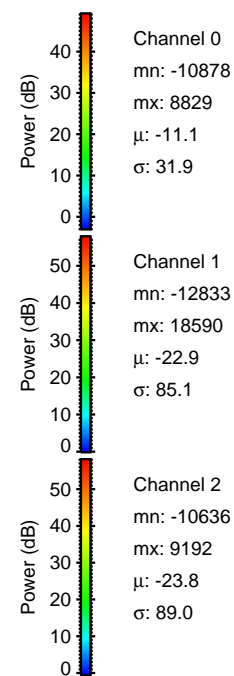

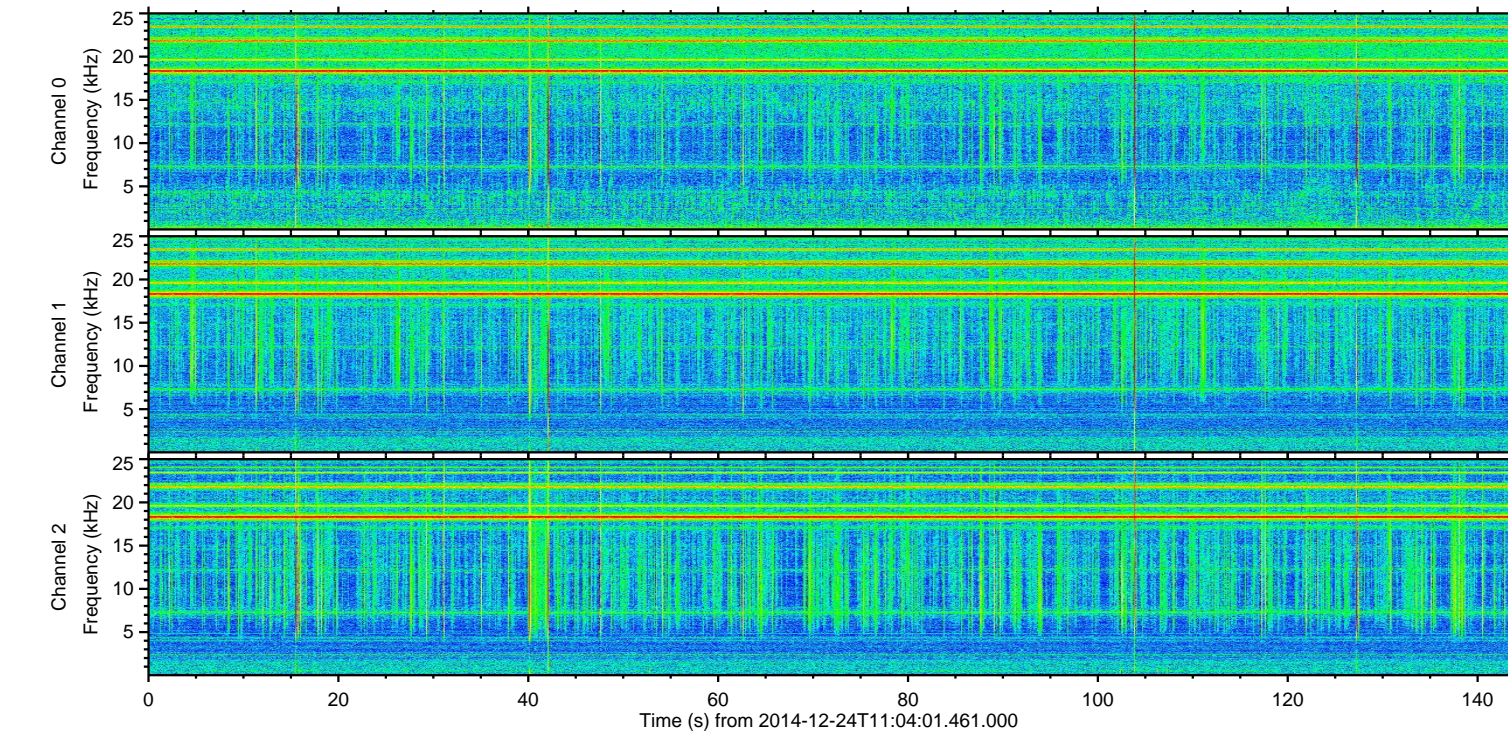
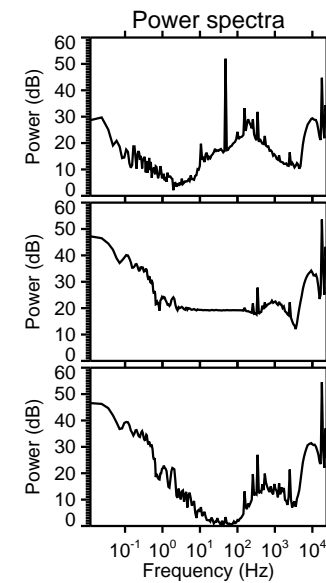
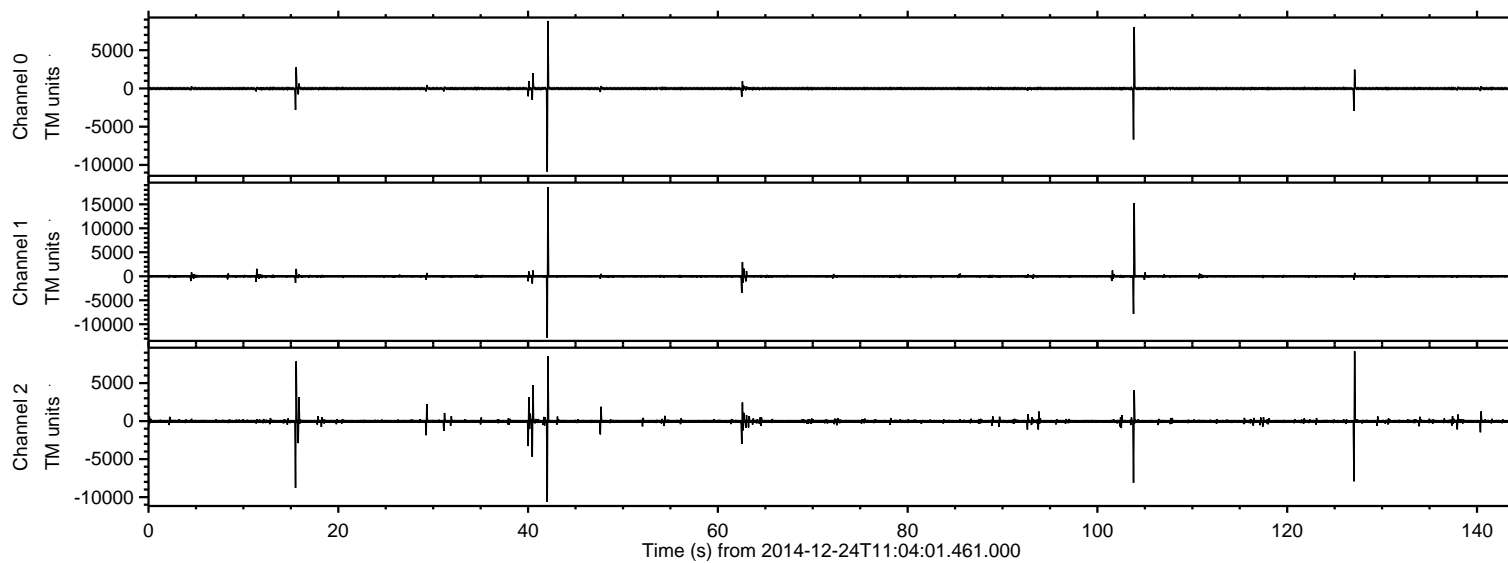

Processed Wed Dec 24 12:11:49 2014 by ELM ver.2012-10-06 from 001\_\_elm20141224\_110400\_\_dat00.bin

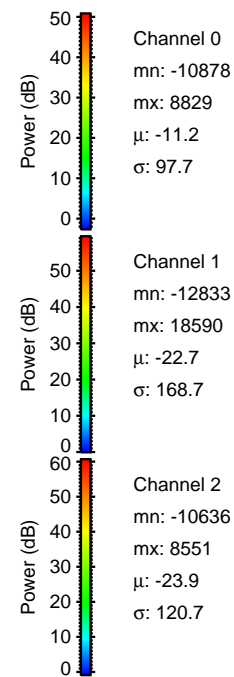
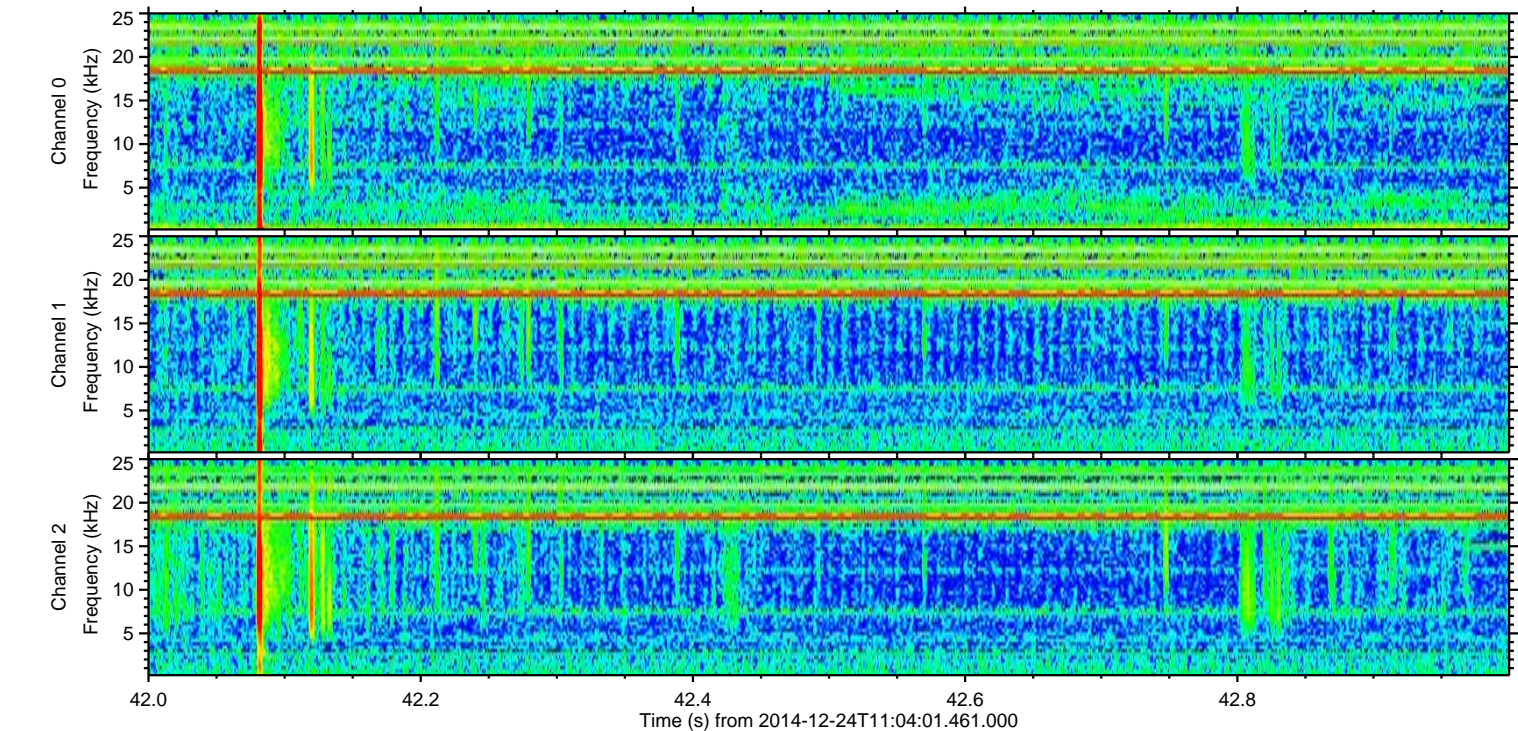
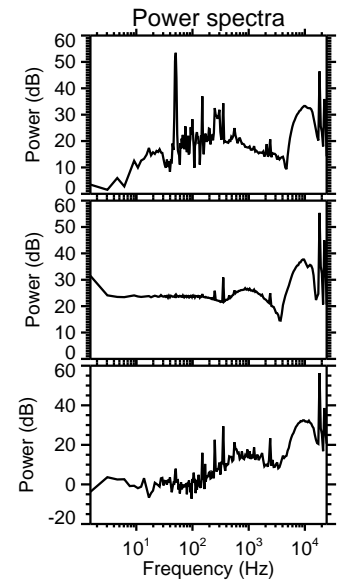
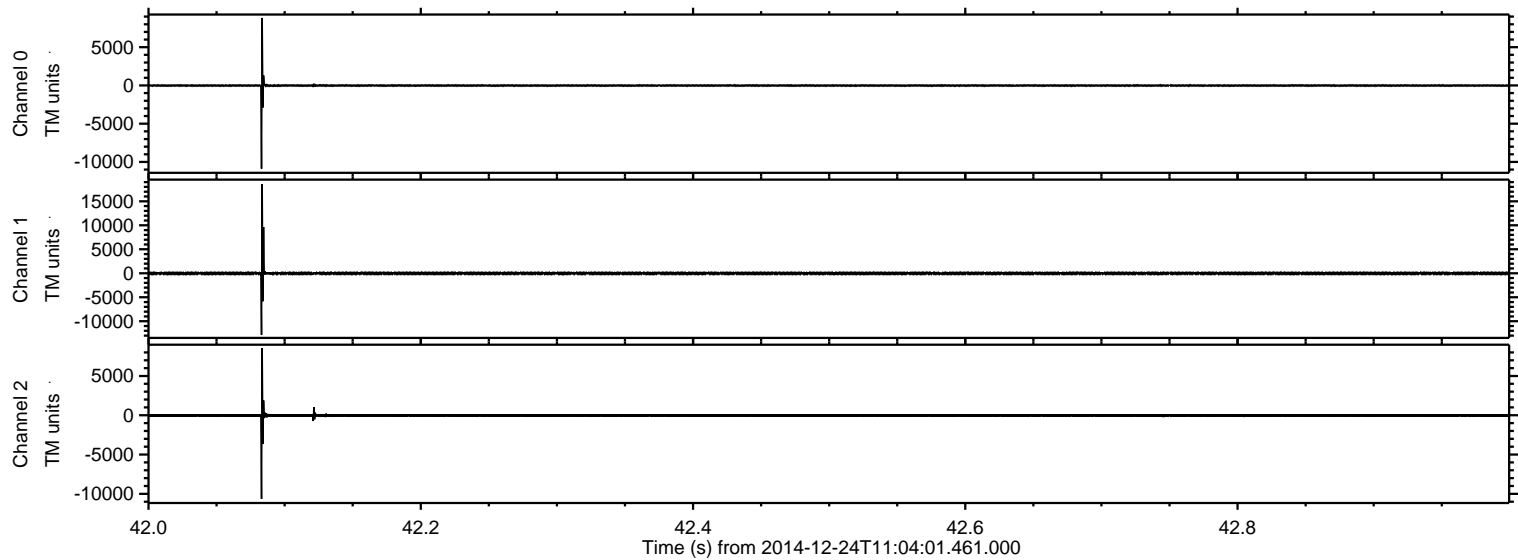



ELMAVAN 3D WAVEFORMS (Measured data sampled at 50 kHz) 49788 packets of 144 samples from 2014-12-24T11:04:01.461.000. Part 104/144

Processed Wed Dec 24 12:11:50 2014 by ELM ver.2012-10-06 from 001\_\_elm20141224\_110400\_\_dat00.bin

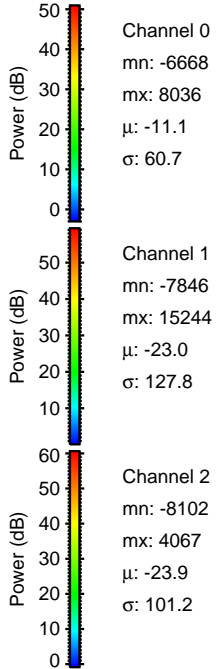
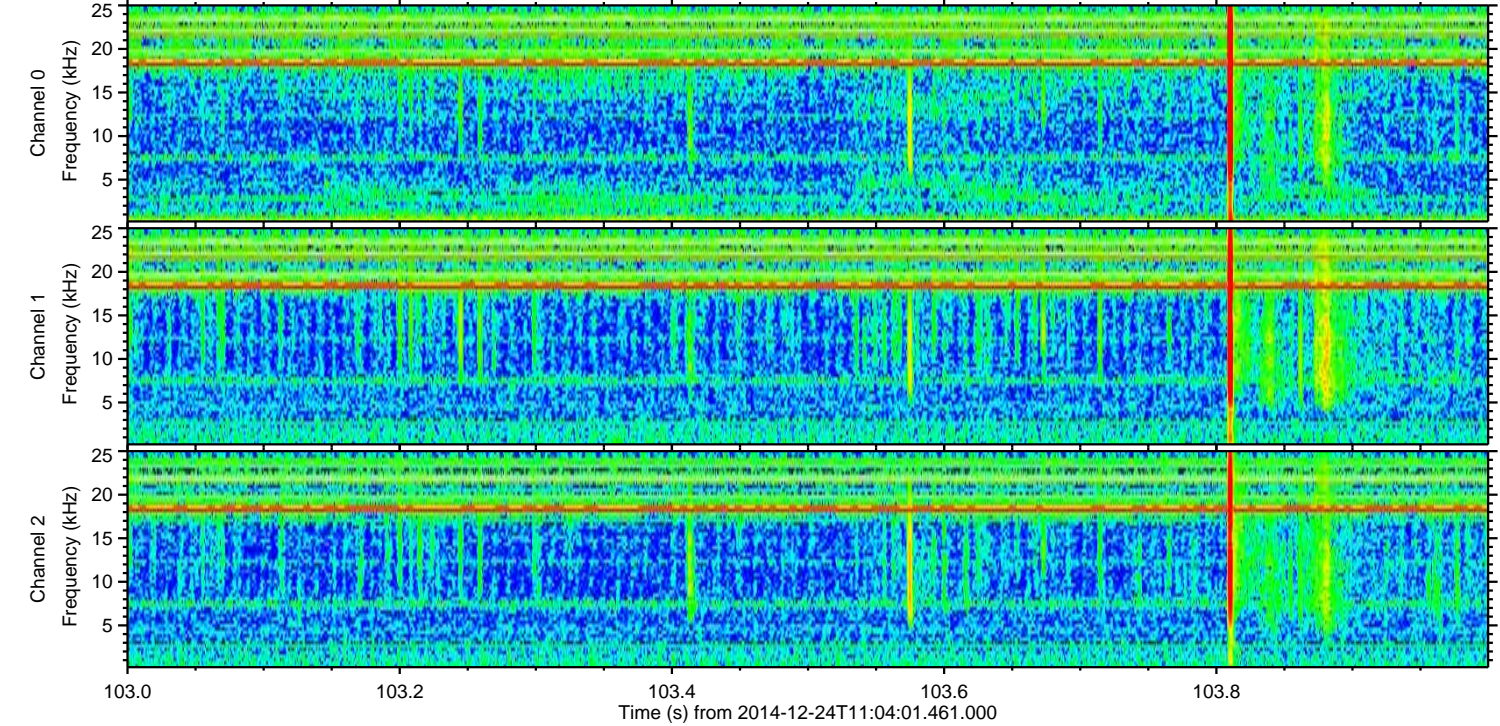
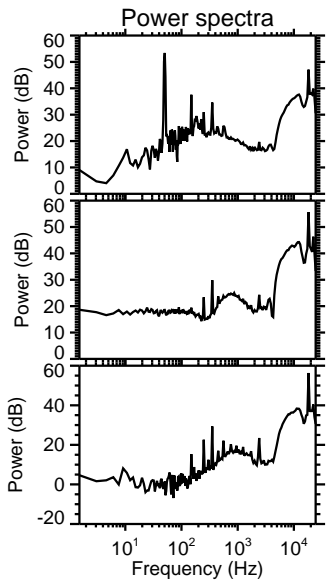
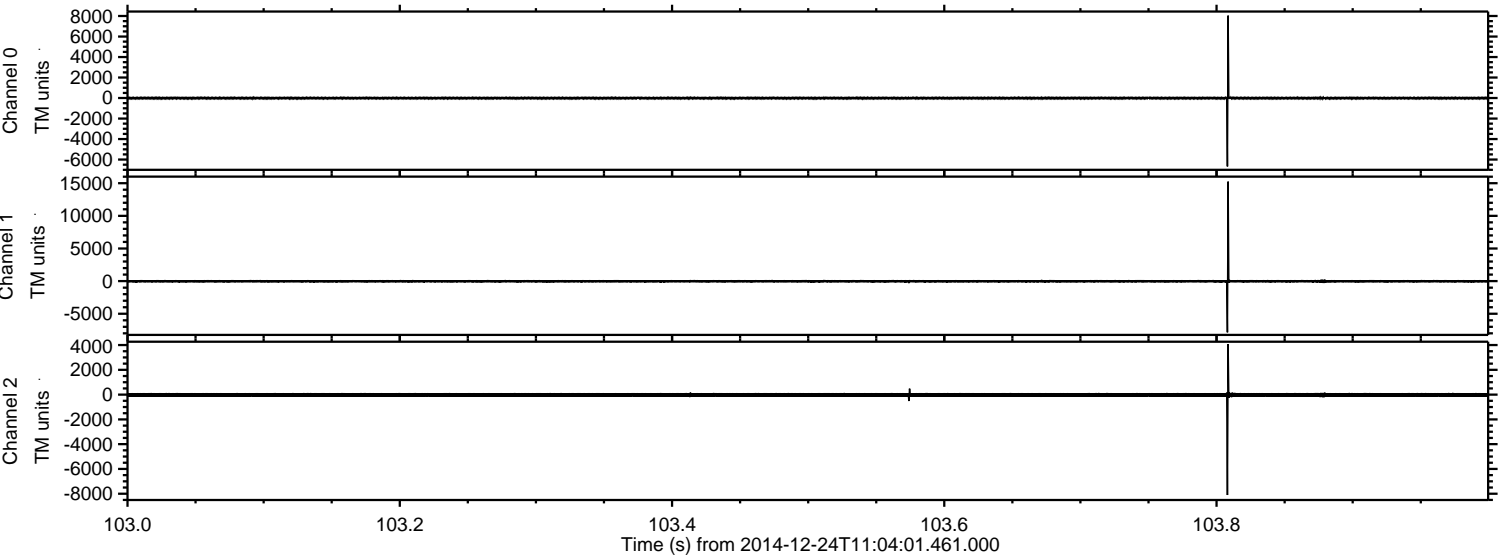



ELMAVAN 3D WAVEFORMS (Measured data sampled at 50 kHz) 49788 packets of 144 samples from 2014-12-24T11:04:01.461.000. Part 128/144

Processed Wed Dec 24 12:11:51 2014 by ELM ver.2012-10-06 from 001\_\_elm20141224\_110400\_\_dat00.bin

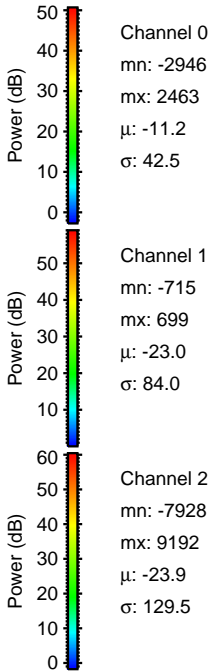
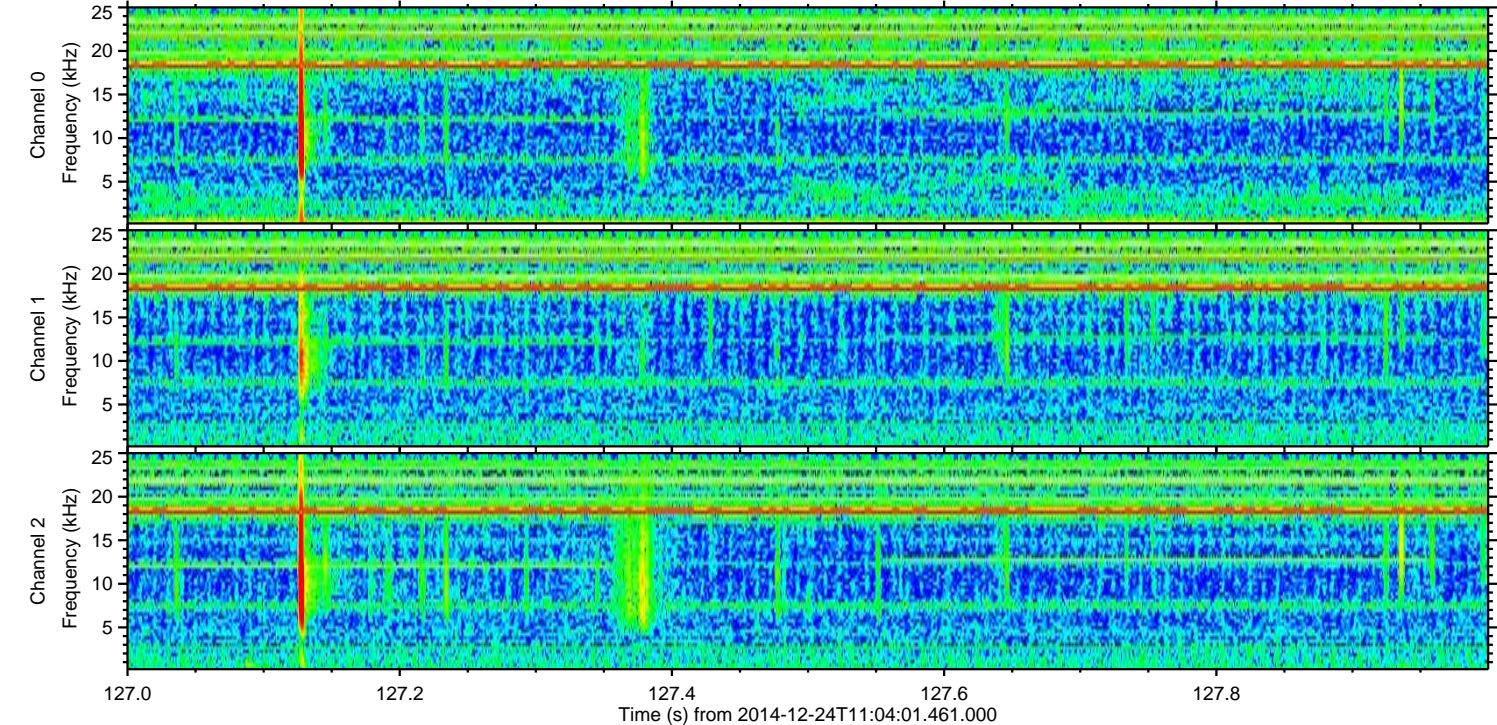
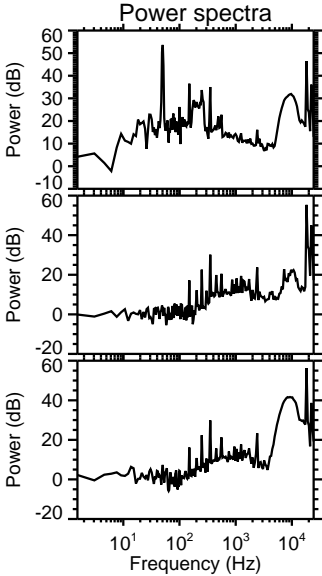
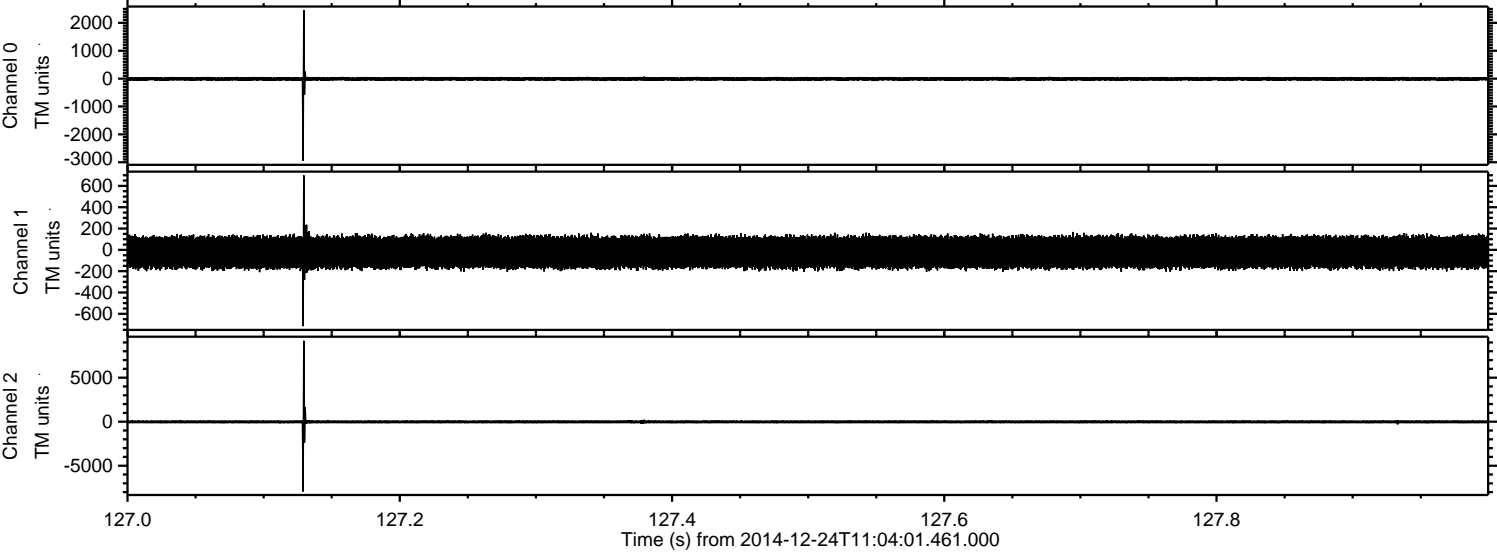



Processed Wed Dec 24 12:11:52 2014 by ELM ver.2012-10-06 from 001\_\_elm20141224\_110400\_\_dat00.bin

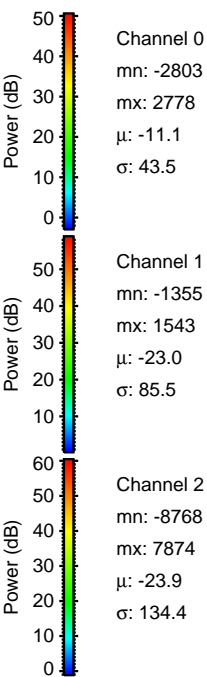
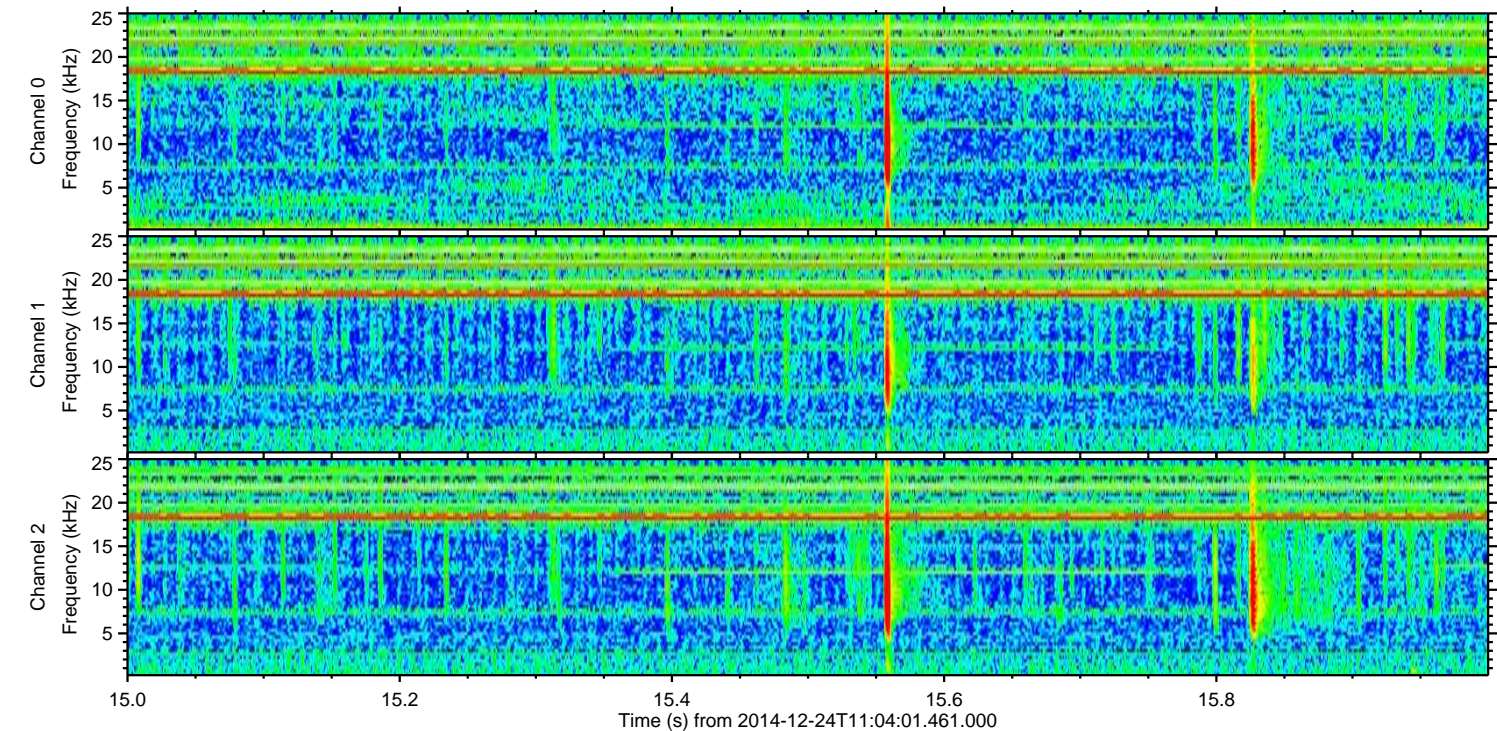
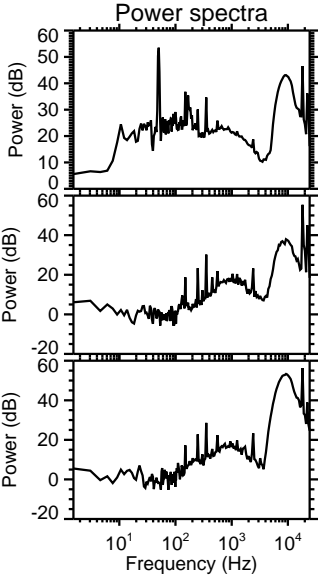
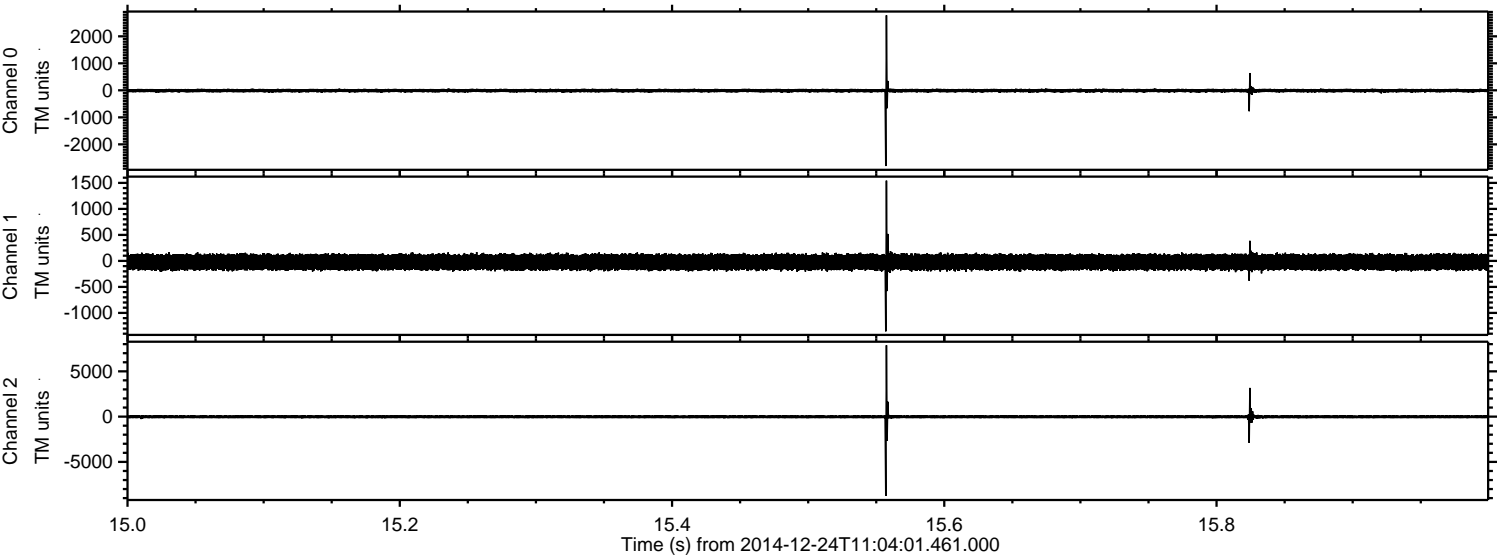



Processed Wed Dec 24 12:11:53 2014 by ELM ver.2012-10-06 from 001\_\_elm20141224\_110400\_\_dat00.bin

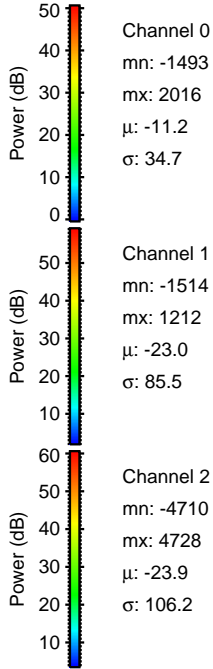
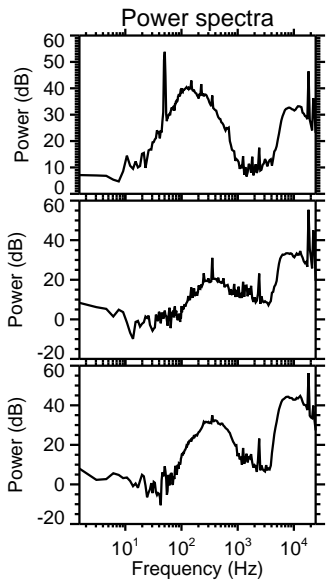
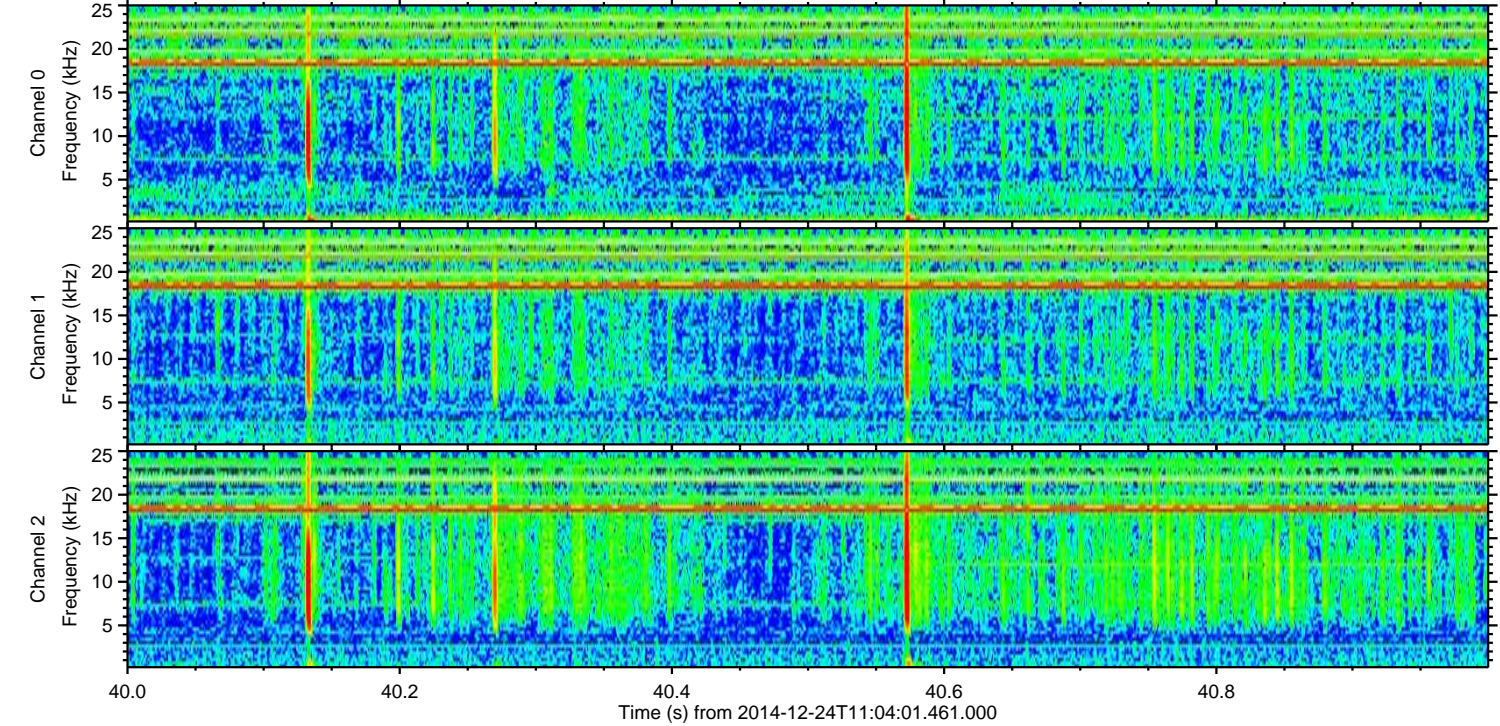
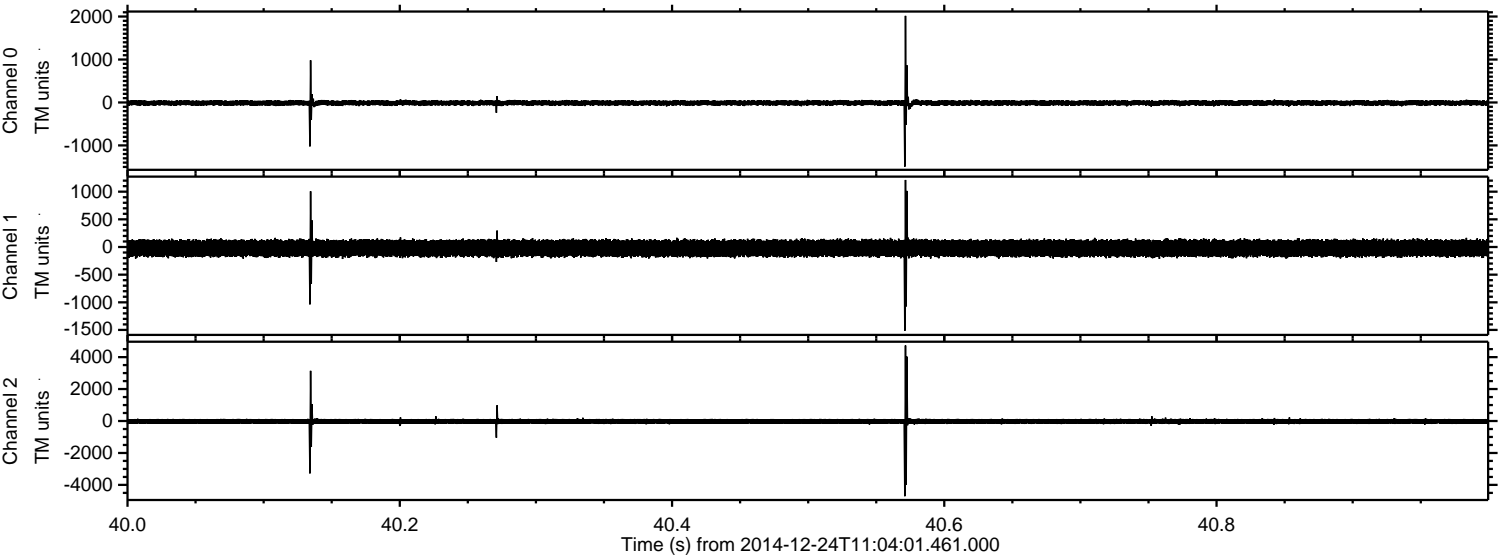



Processed Wed Dec 24 12:11:54 2014 by ELM ver.2012-10-06 from 001\_\_elm20141224\_110400\_\_dat00.bin

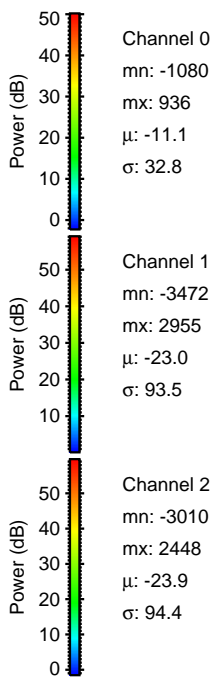
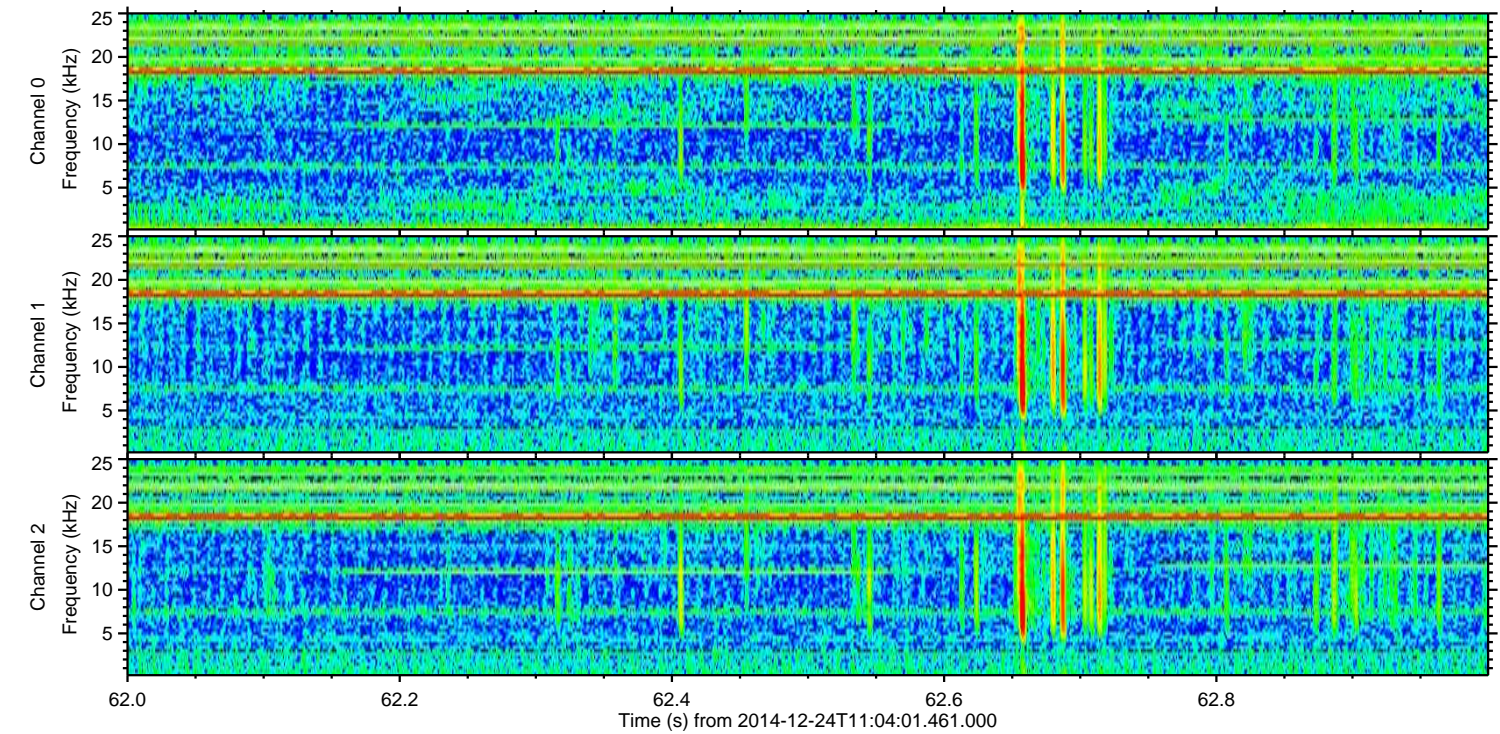
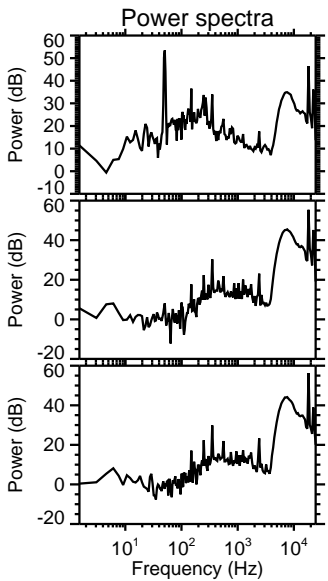
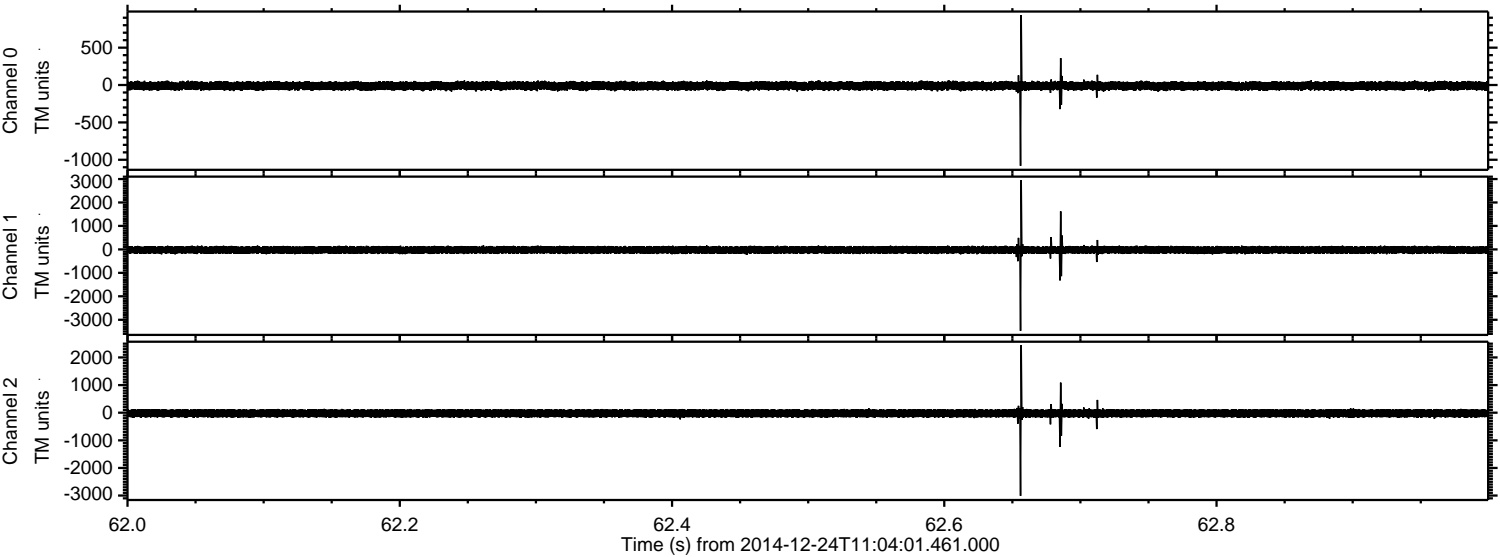



Processed Wed Dec 24 12:11:55 2014 by ELM ver.2012-10-06 from 001\_\_elm20141224\_110400\_\_dat00.bin

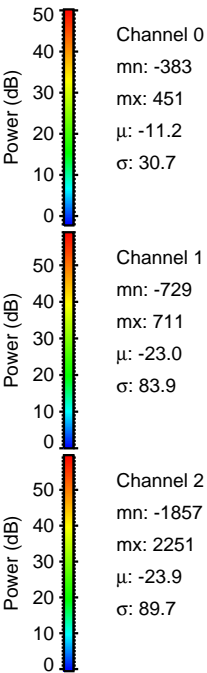
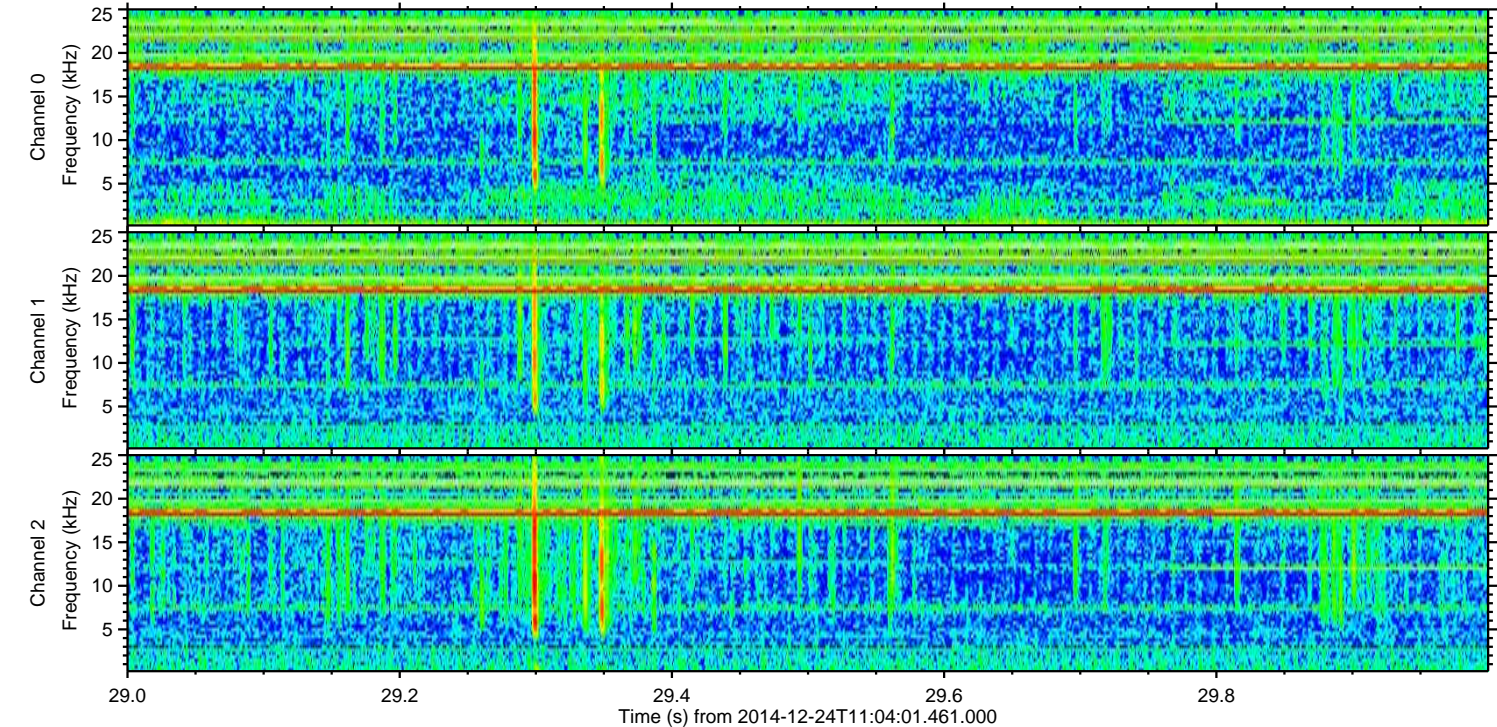
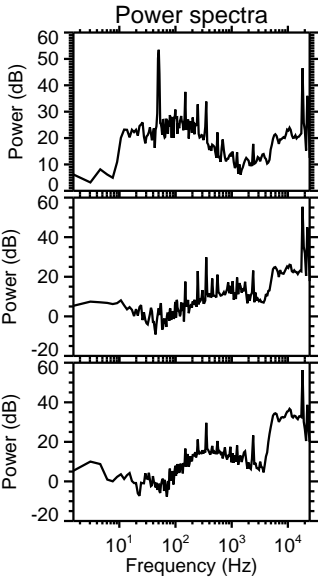
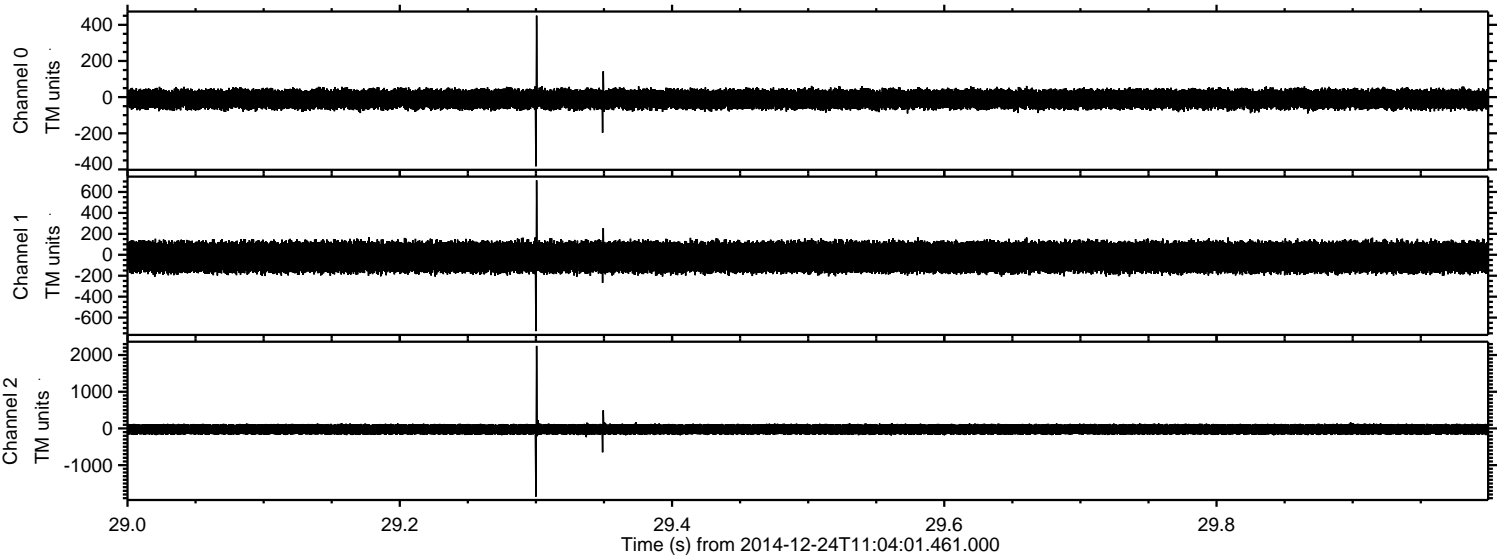



Processed Wed Dec 24 12:11:56 2014 by ELM ver.2012-10-06 from 001\_\_elm20141224\_110400\_\_dat00.bin

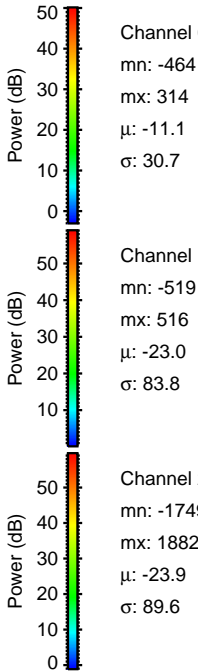
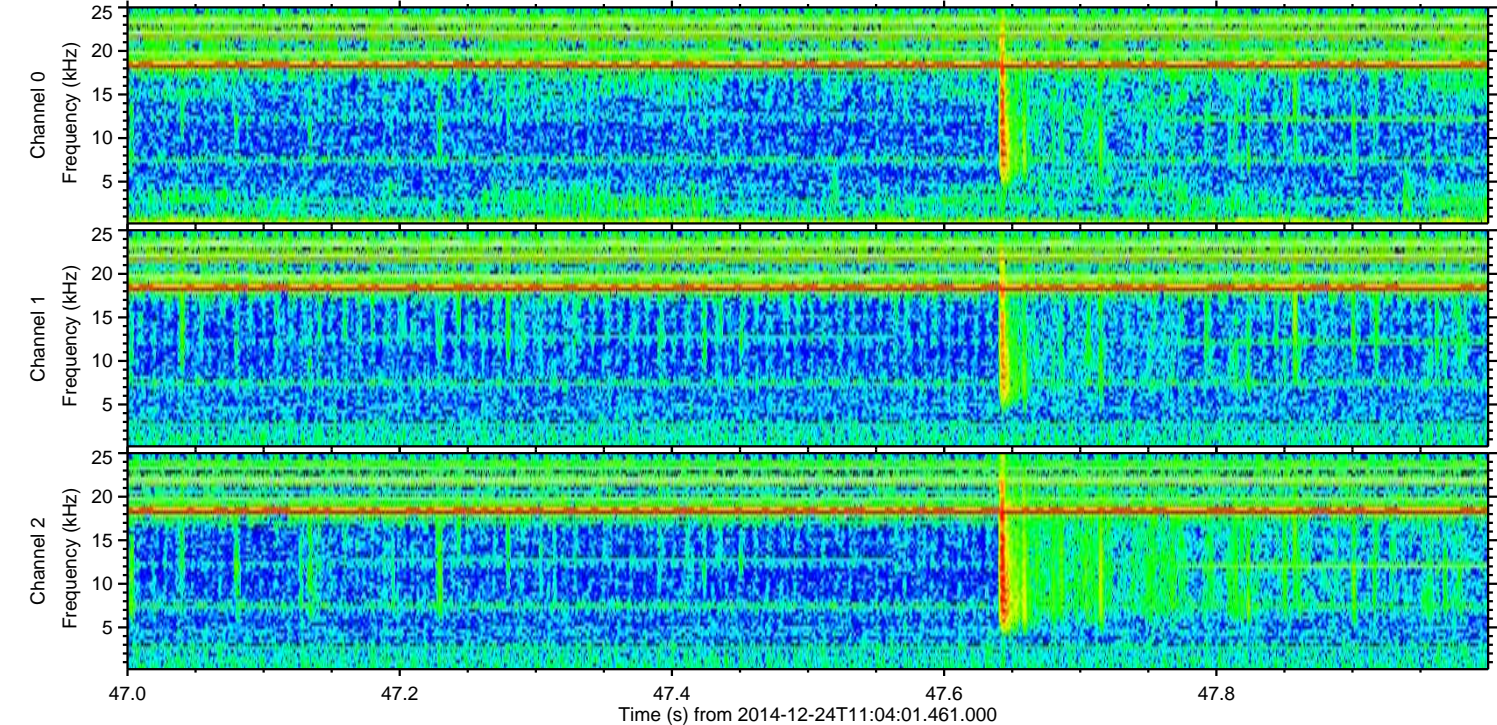
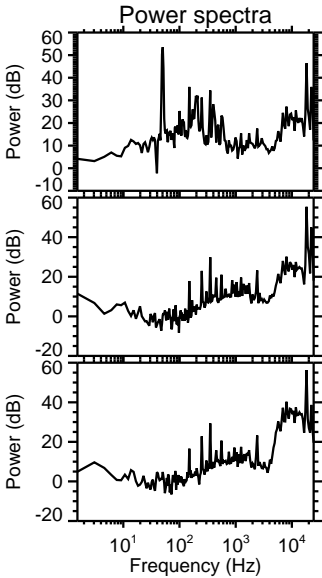
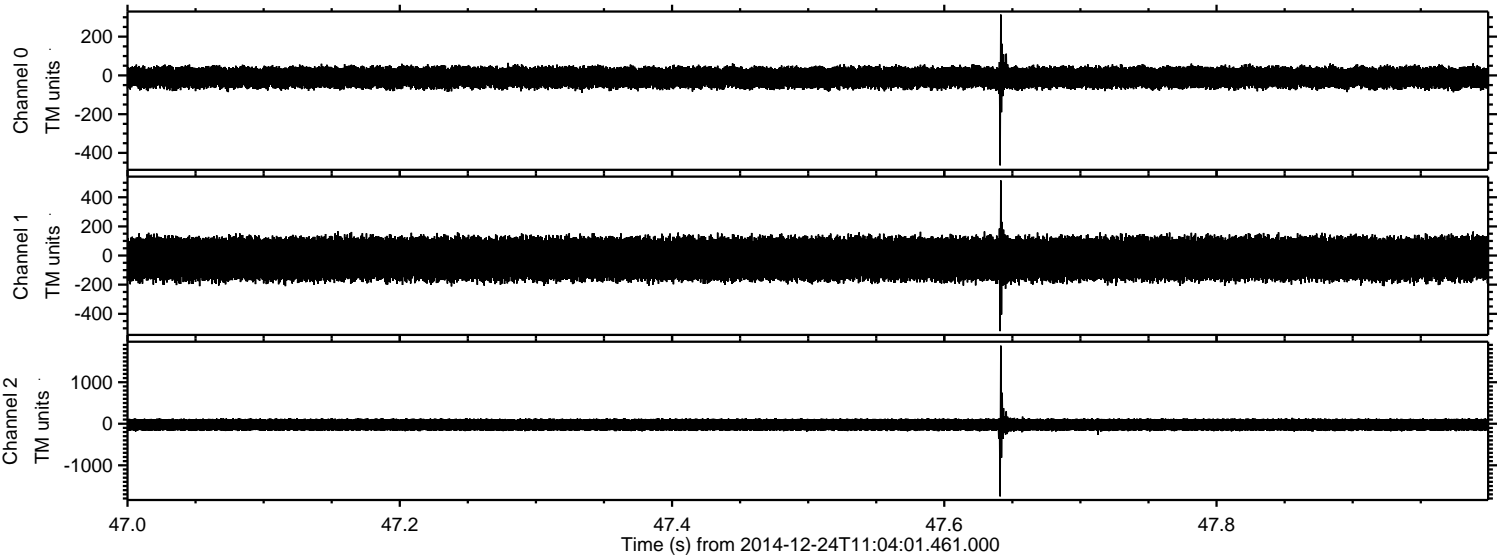



Processed Wed Dec 24 12:11:57 2014 by ELM ver.2012-10-06 from 001\_\_elm20141224\_110400\_\_dat00.bin

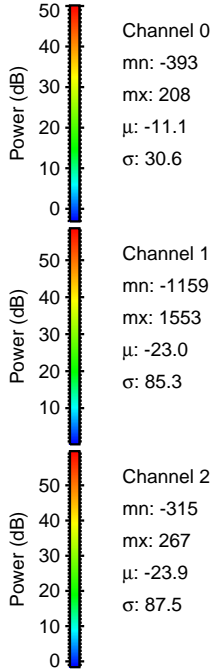
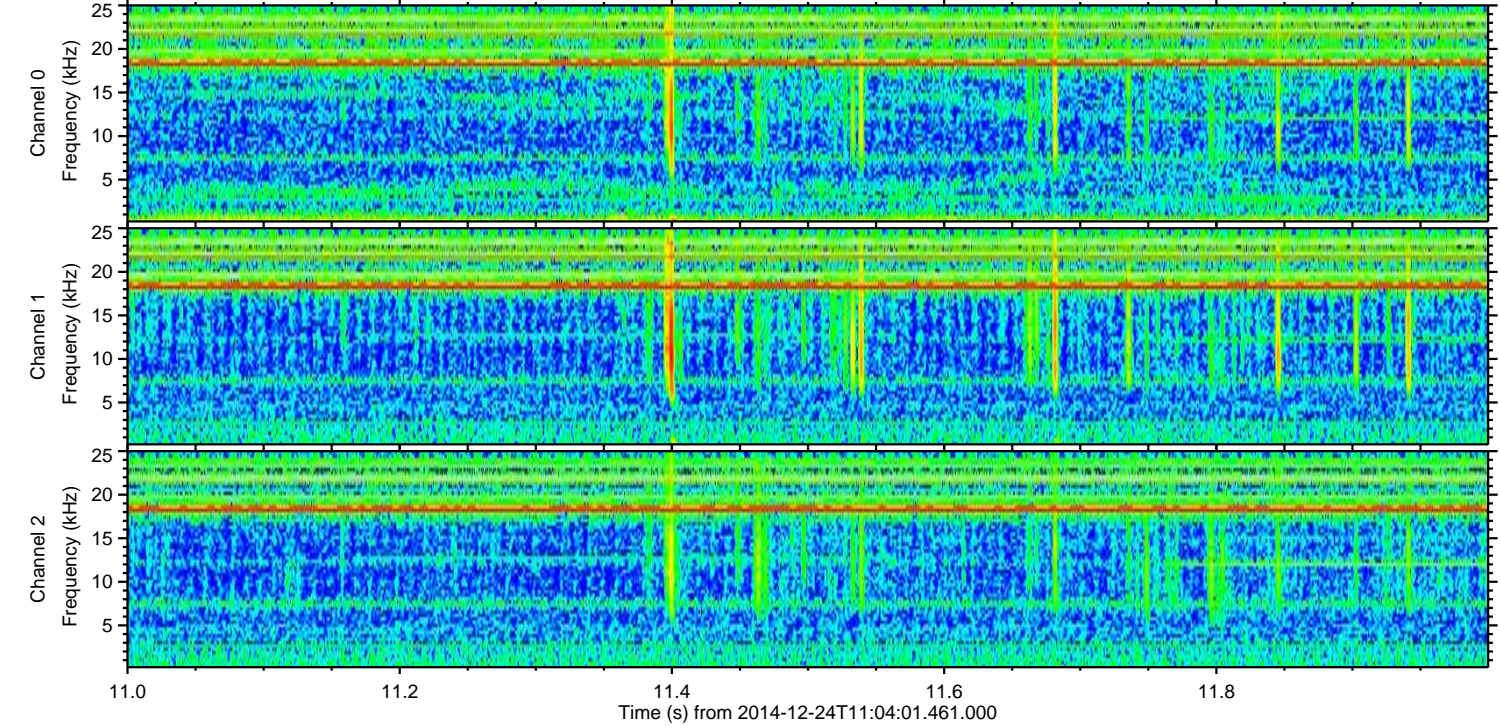
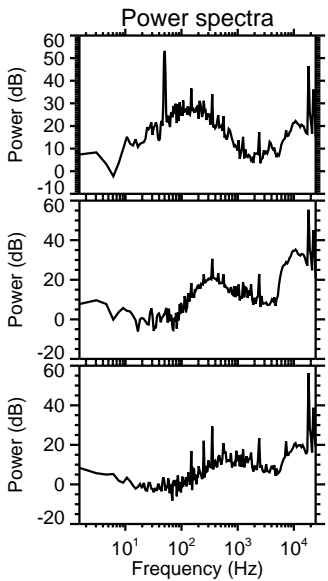
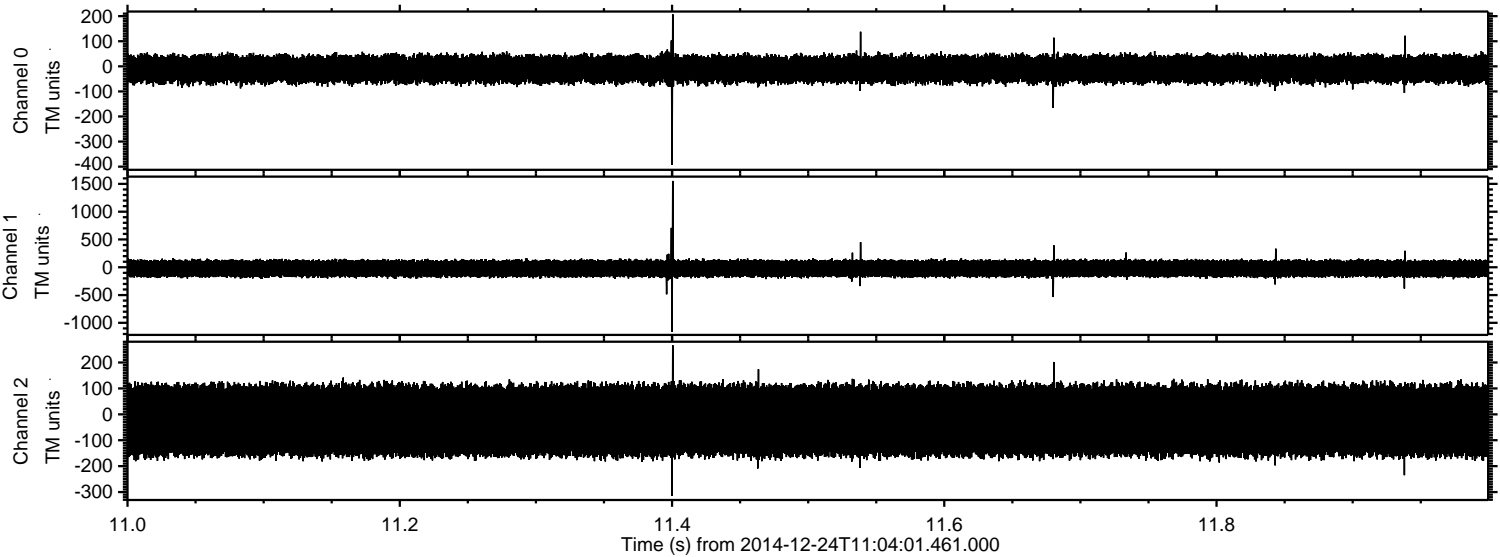

Channel 0  
mn: -393  
mx: 208  
 $\mu$ : -11.1  
 $\sigma$ : 30.6

Channel 1  
mn: -1159  
mx: 1553  
 $\mu$ : -23.0  
 $\sigma$ : 85.3

Channel 2  
mn: -315  
mx: 267  
 $\mu$ : -23.9  
 $\sigma$ : 87.5



Processed Wed Dec 24 12:11:58 2014 by ELM ver.2012-10-06 from 001\_\_elm20141224\_110400\_\_dat00.bin

