

ELMAVAN 3D WAVEFORMS (Measured data sampled at 50 kHz) 49752 packets of 144 samples from 2014-12-24T10:34:00.562.999.

Processed Wed Dec 24 11:41:37 2014 by ELM ver.2012-10-06 from 001__elm20141224_103359__dat00.bin

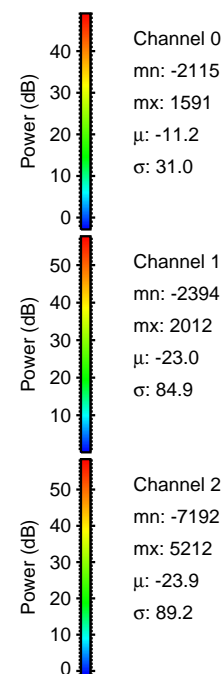
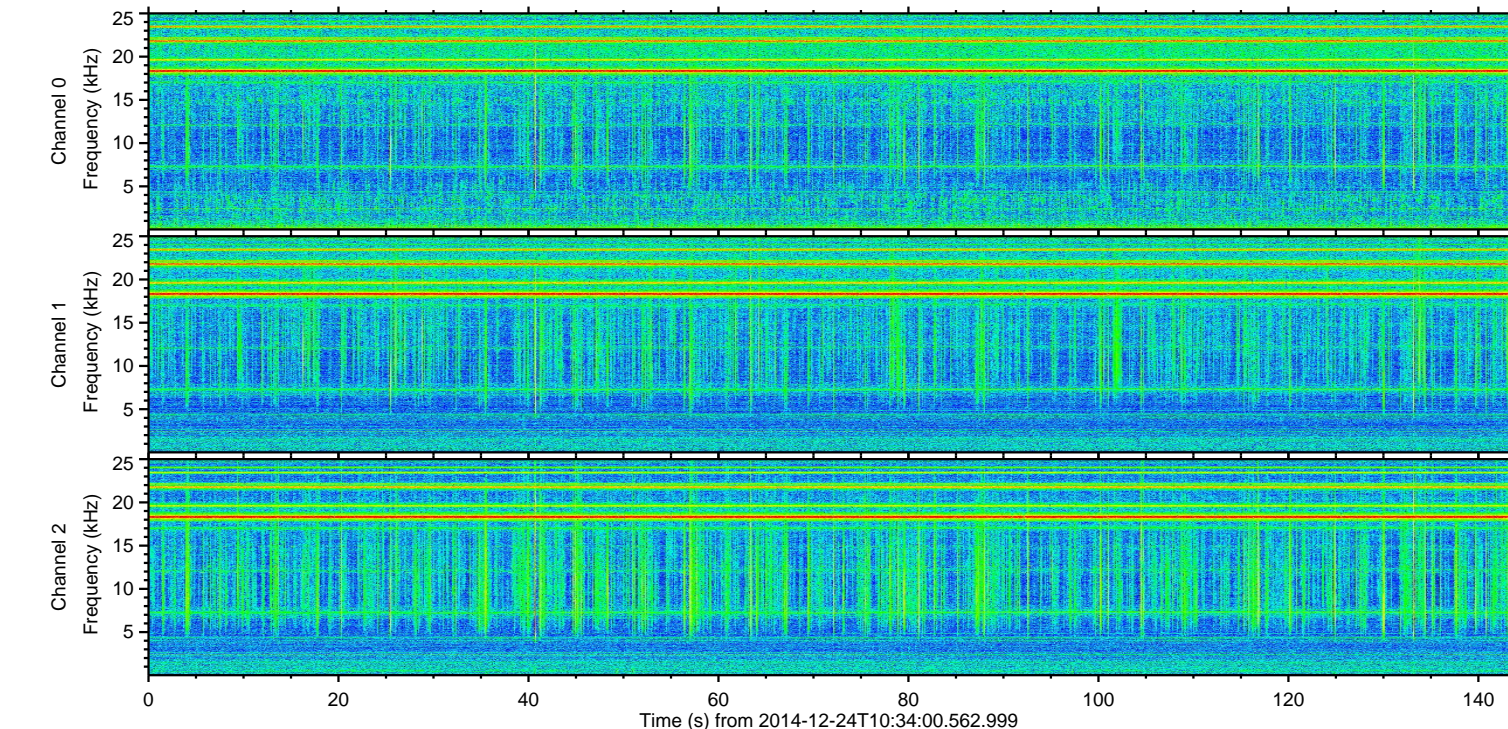
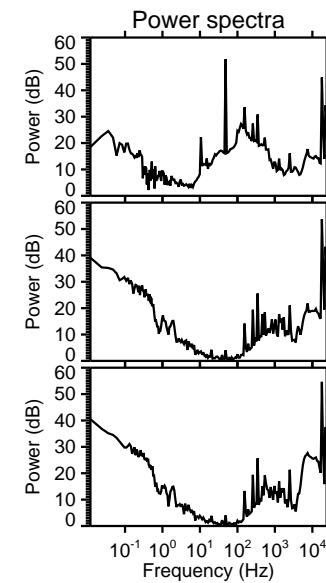
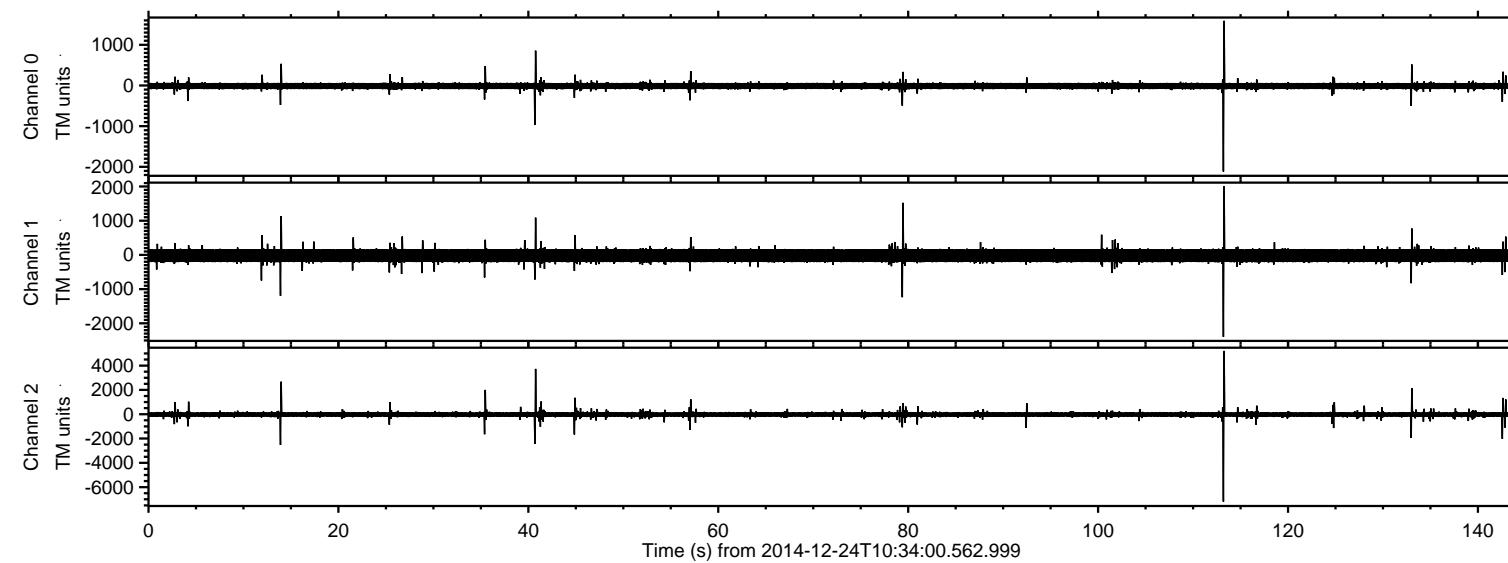

Channel 0
mn: -2115
mx: 1591
 μ : -11.2
 σ : 31.0

Channel 1
mn: -2394
mx: 2012
 μ : -23.0
 σ : 84.9

Channel 2
mn: -7192
mx: 5212
 μ : -23.9
 σ : 89.2

ELMAVAN 3D WAVEFORMS (Measured data sampled at 50 kHz) 49752 packets of 144 samples from 2014-12-24T10:34:00.562.999. Part 114/144

Processed Wed Dec 24 11:41:49 2014 by ELM ver.2012-10-06 from 001__elm20141224_103359__dat00.bin

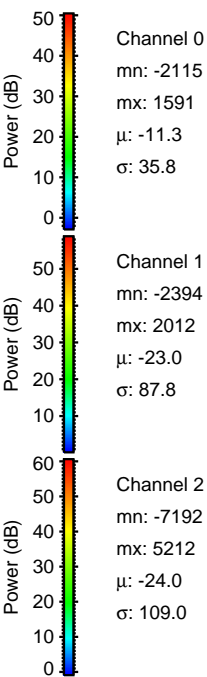
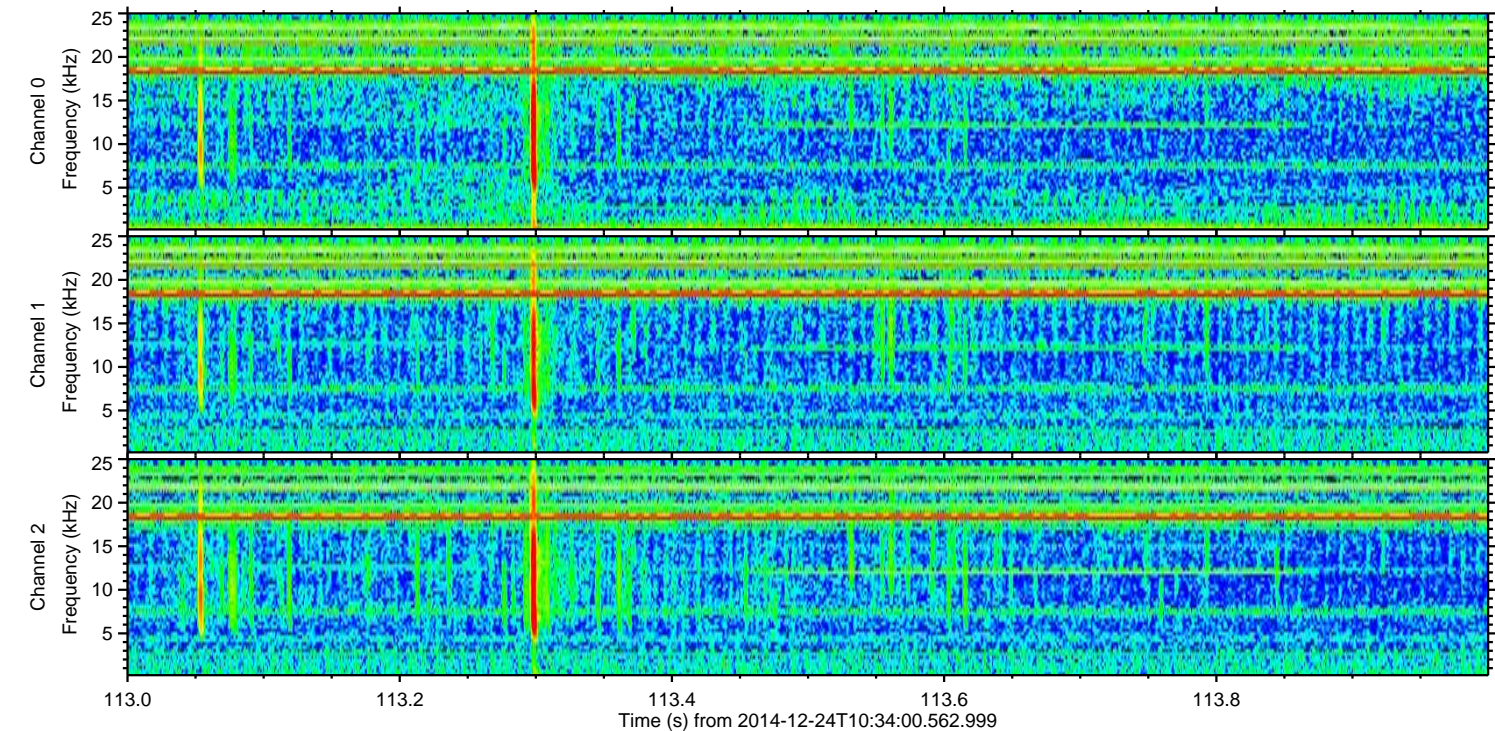
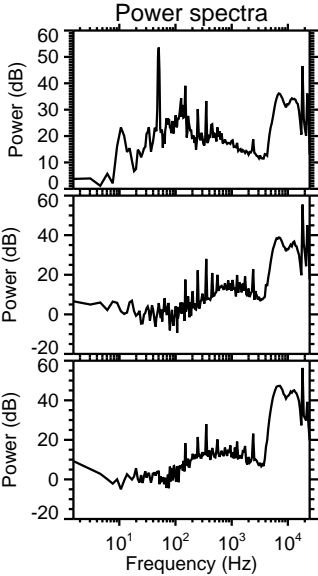
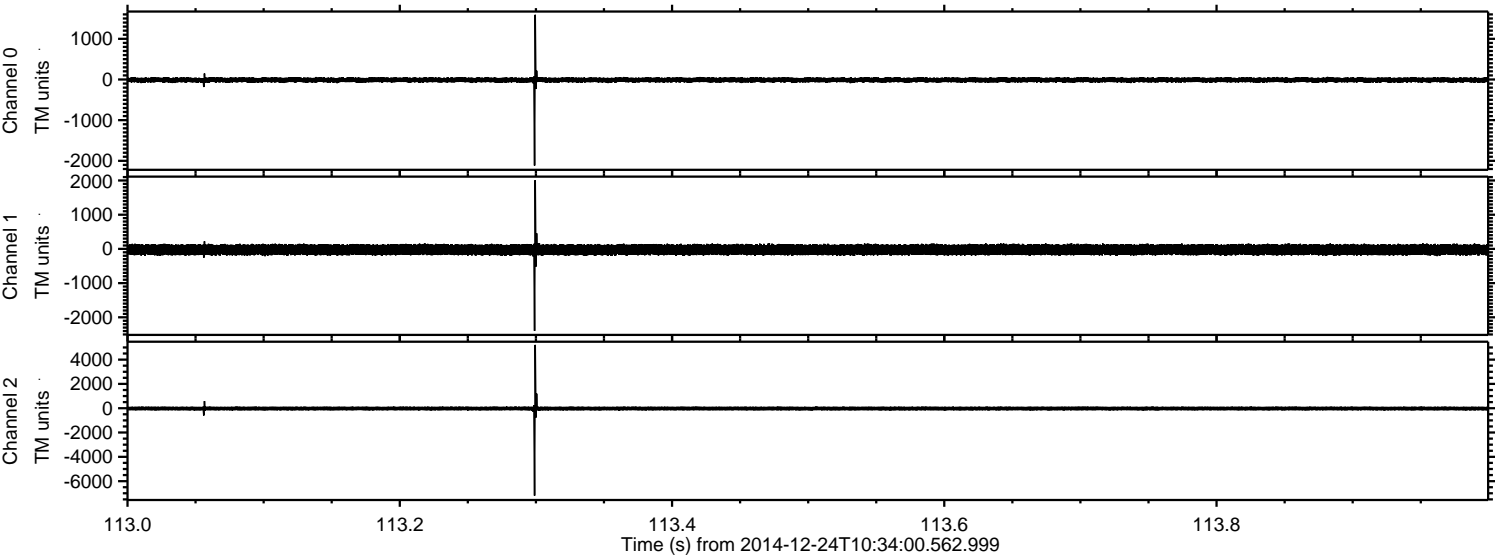

Processed Wed Dec 24 11:41:50 2014 by ELM ver.2012-10-06 from 001__elm20141224_103359__dat00.bin

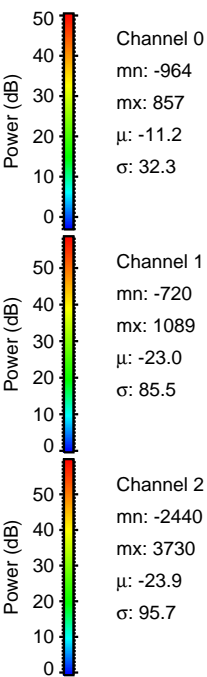
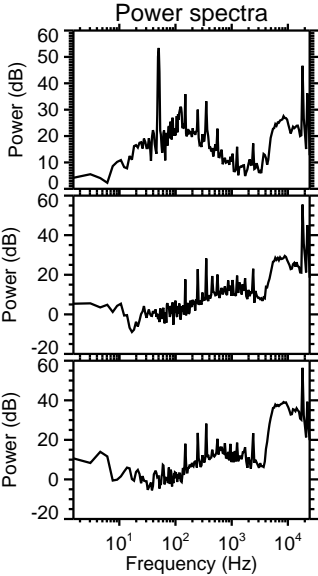
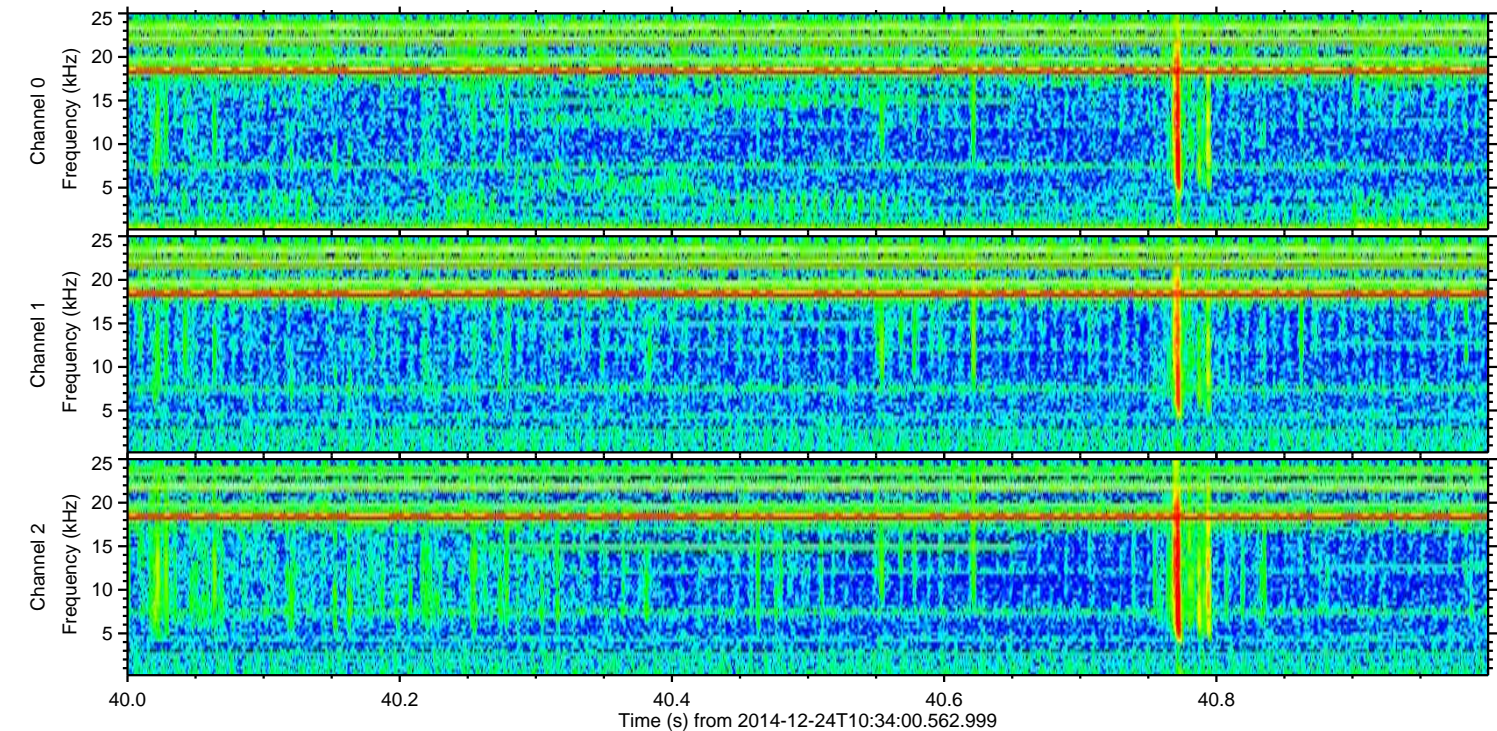
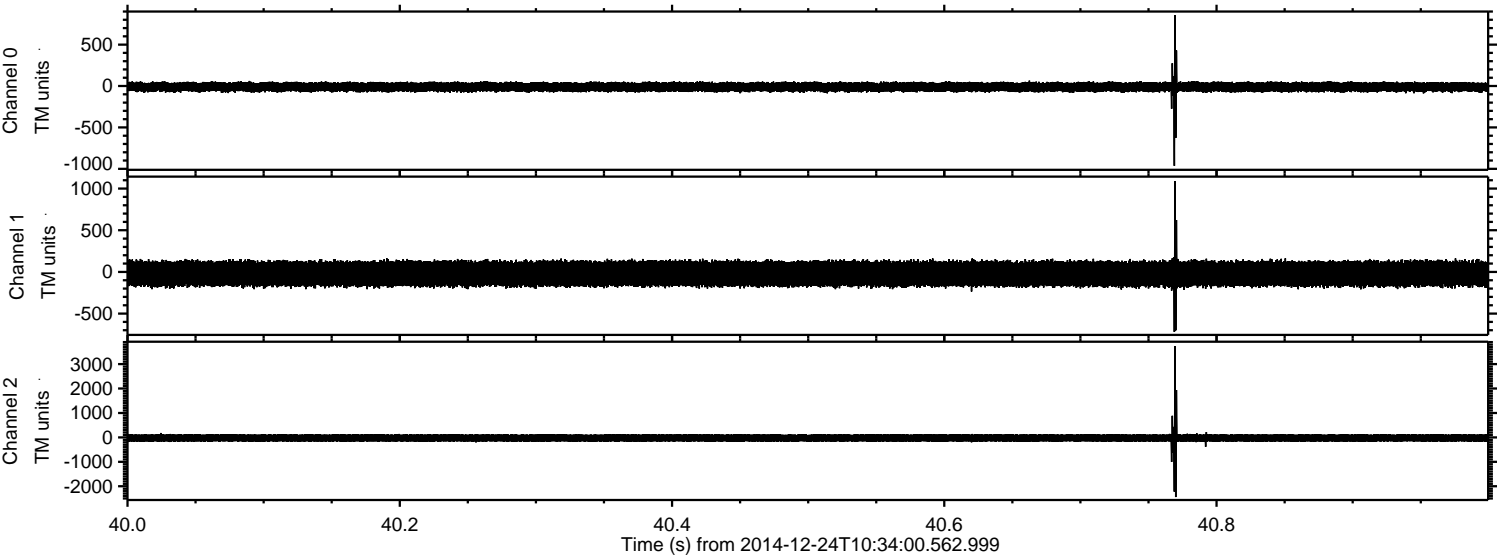

Processed Wed Dec 24 11:41:51 2014 by ELM ver.2012-10-06 from 001__elm20141224_103359__dat00.bin

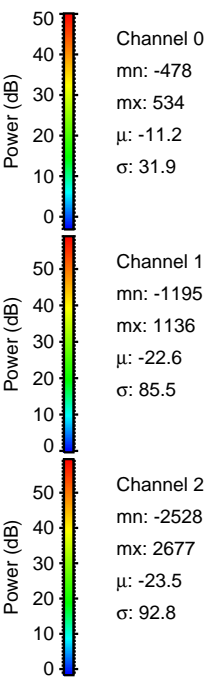
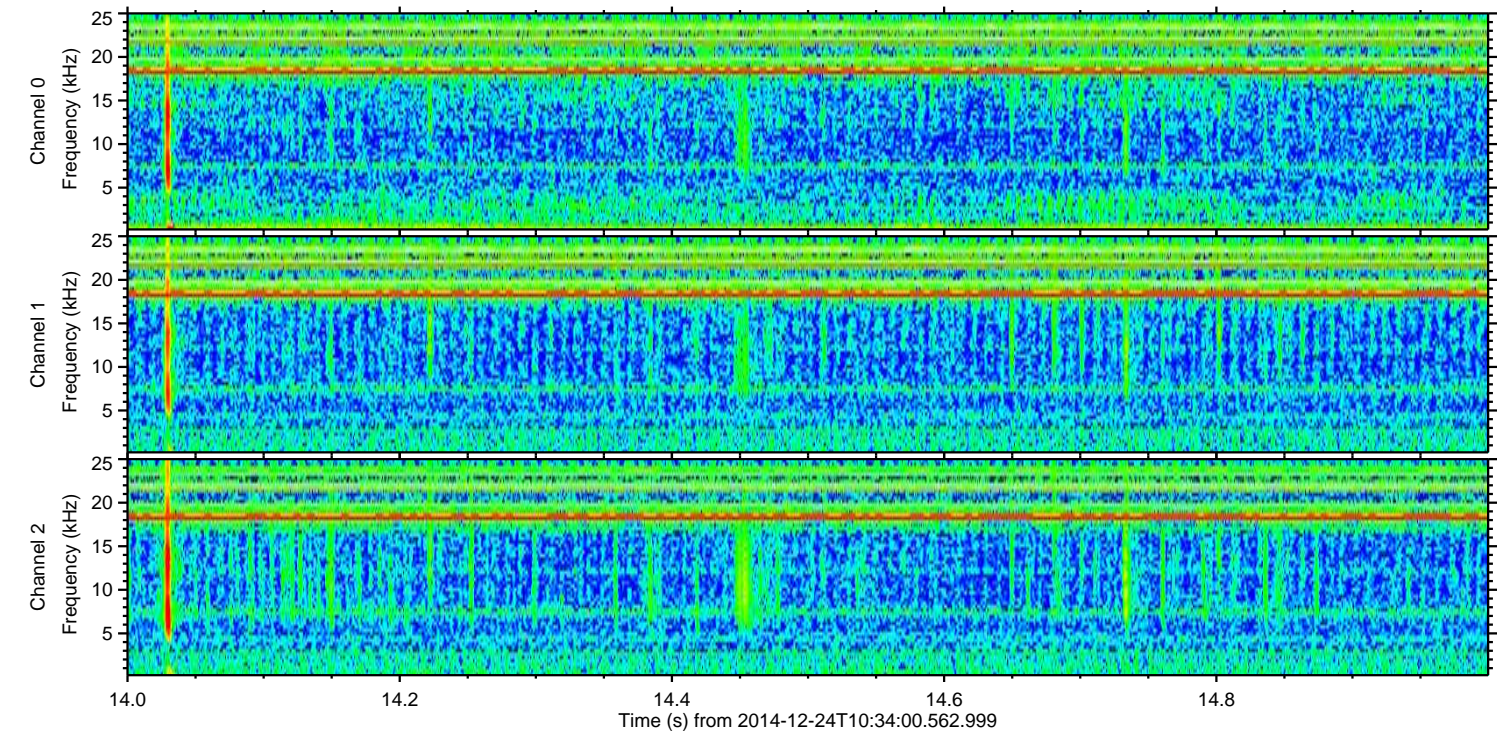
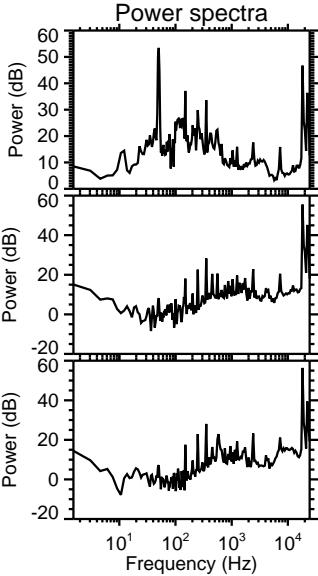
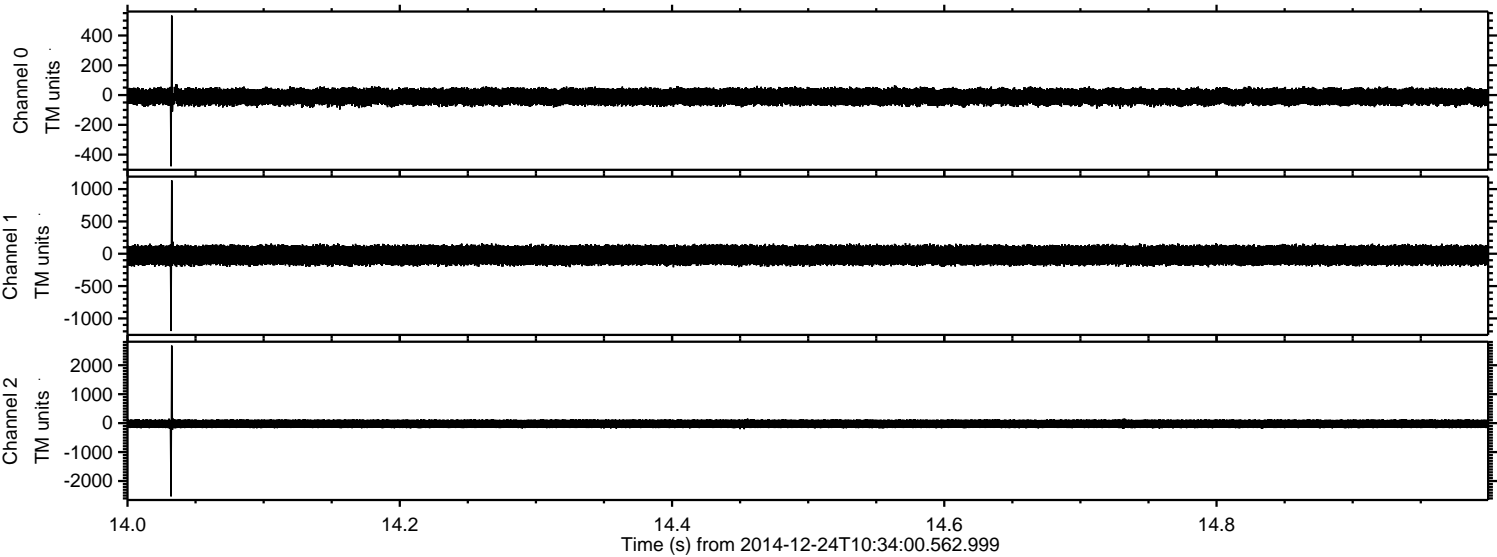

ELMAVAN 3D WAVEFORMS (Measured data sampled at 50 kHz) 49752 packets of 144 samples from 2014-12-24T10:34:00.562.999. Part 134/144

Processed Wed Dec 24 11:41:52 2014 by ELM ver.2012-10-06 from 001__elm20141224_103359__dat00.bin

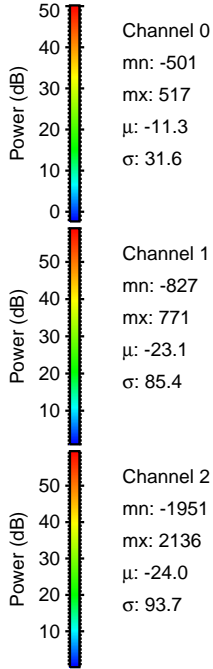
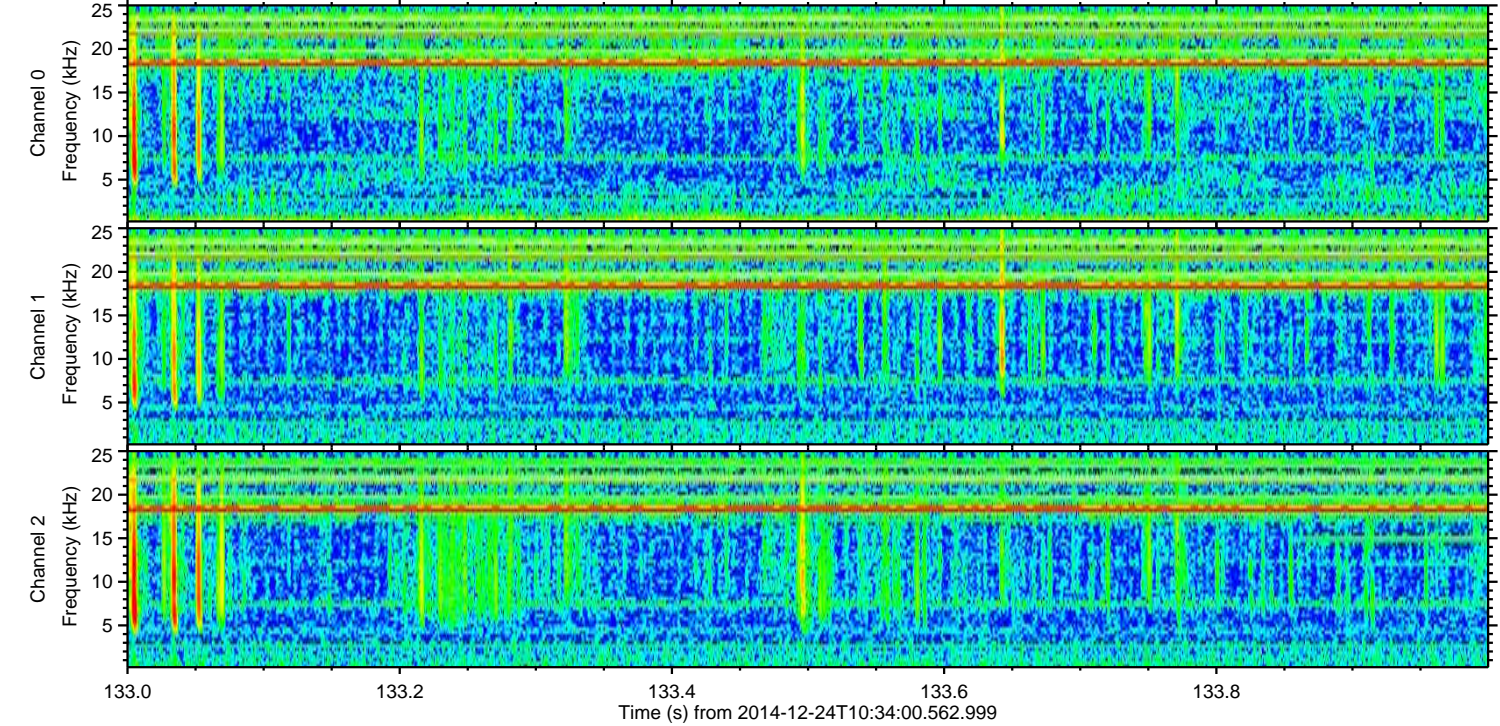
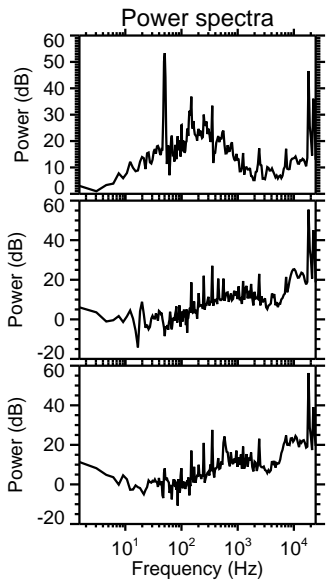
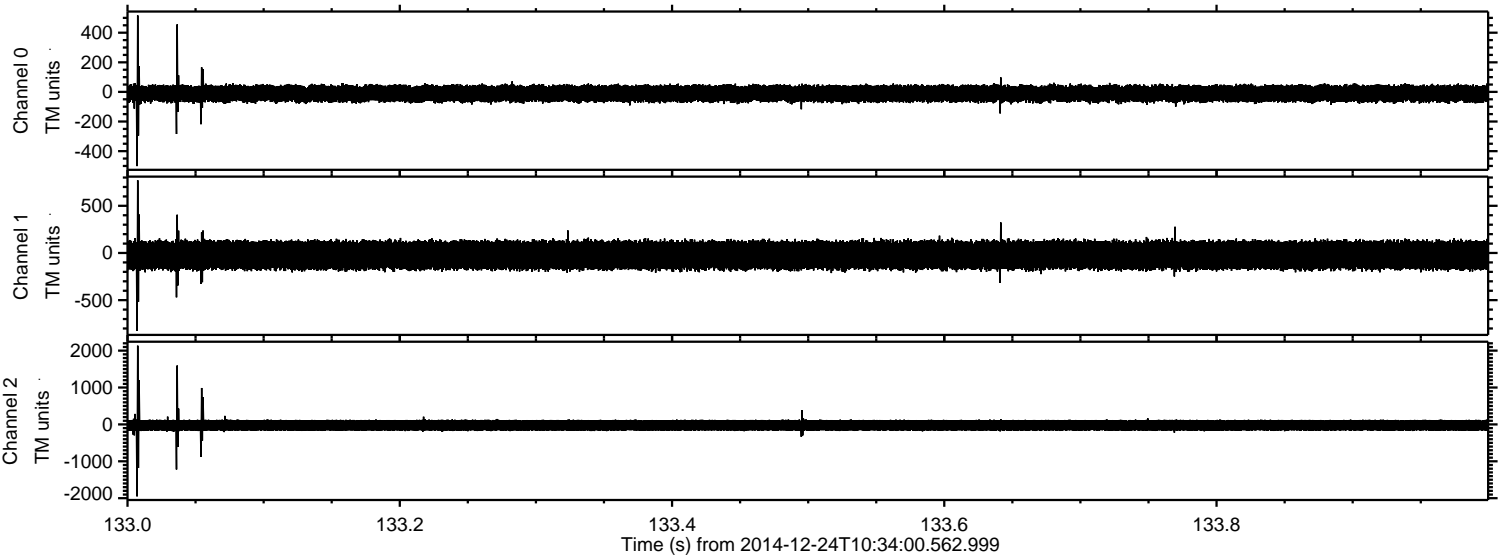

ELMAVAN 3D WAVEFORMS (Measured data sampled at 50 kHz) 49752 packets of 144 samples from 2014-12-24T10:34:00.562.999. Part 143/144

Processed Wed Dec 24 11:41:53 2014 by ELM ver.2012-10-06 from 001__elm20141224_103359__dat00.bin

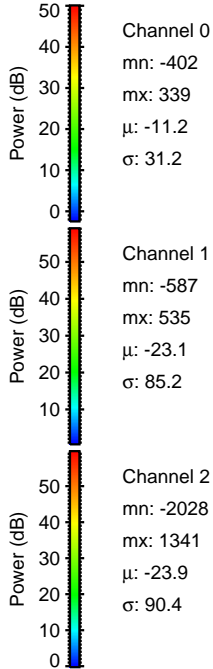
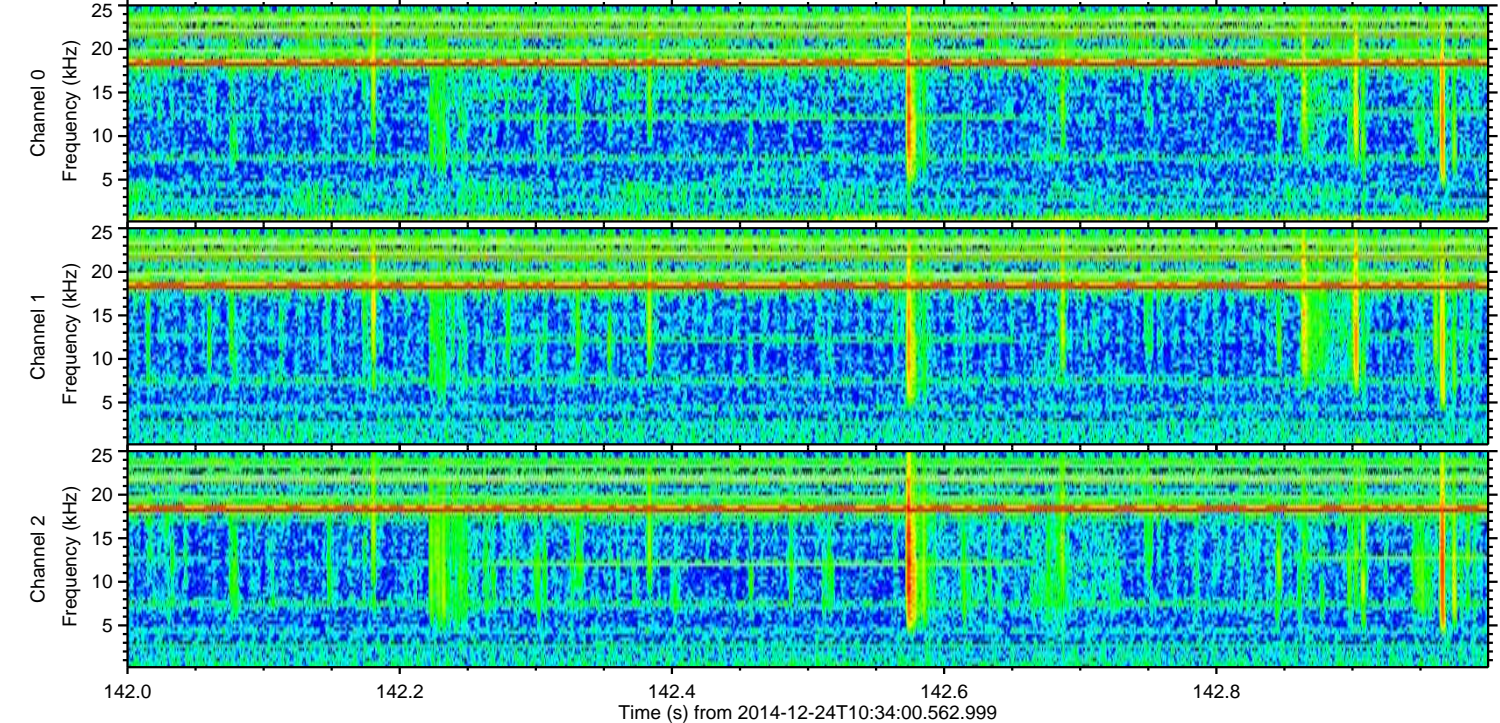
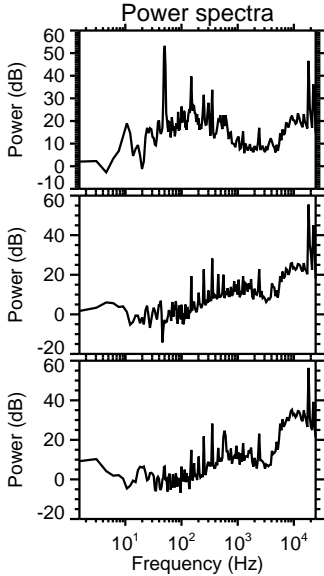
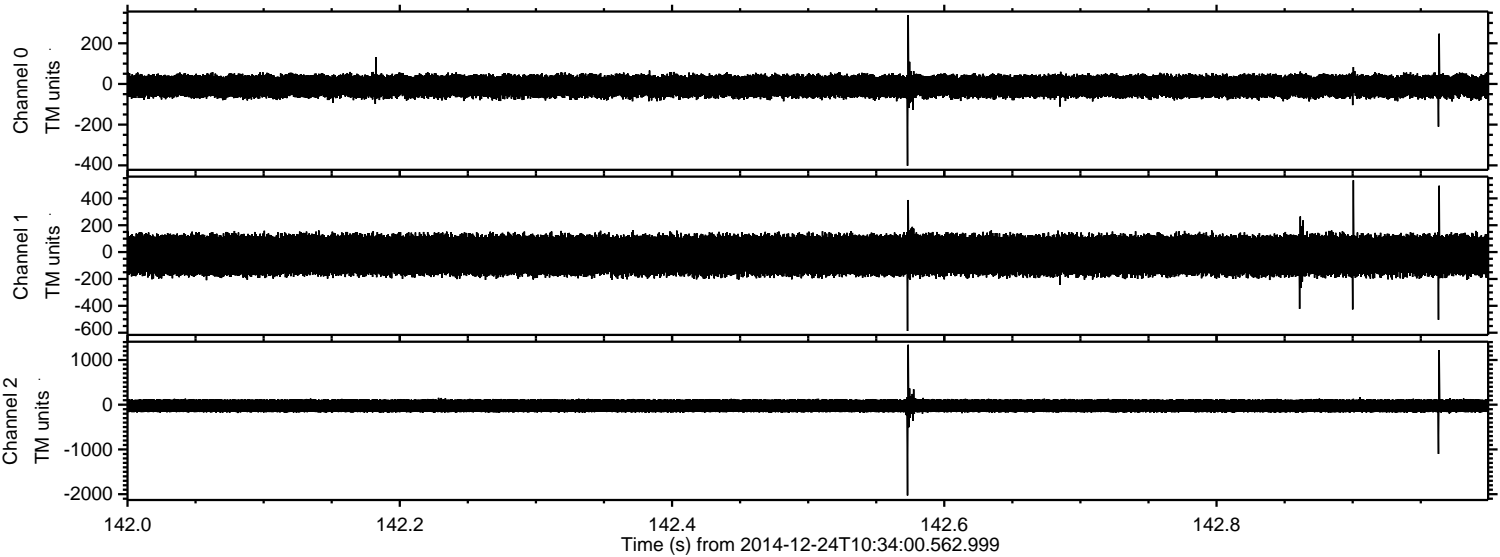

Processed Wed Dec 24 11:41:54 2014 by ELM ver.2012-10-06 from 001__elm20141224_103359__dat00.bin

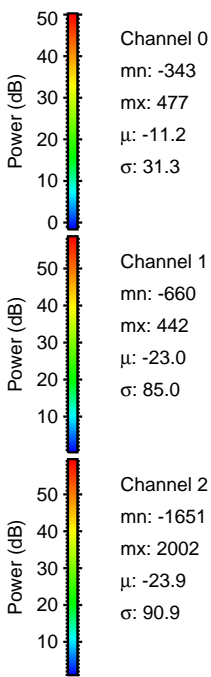
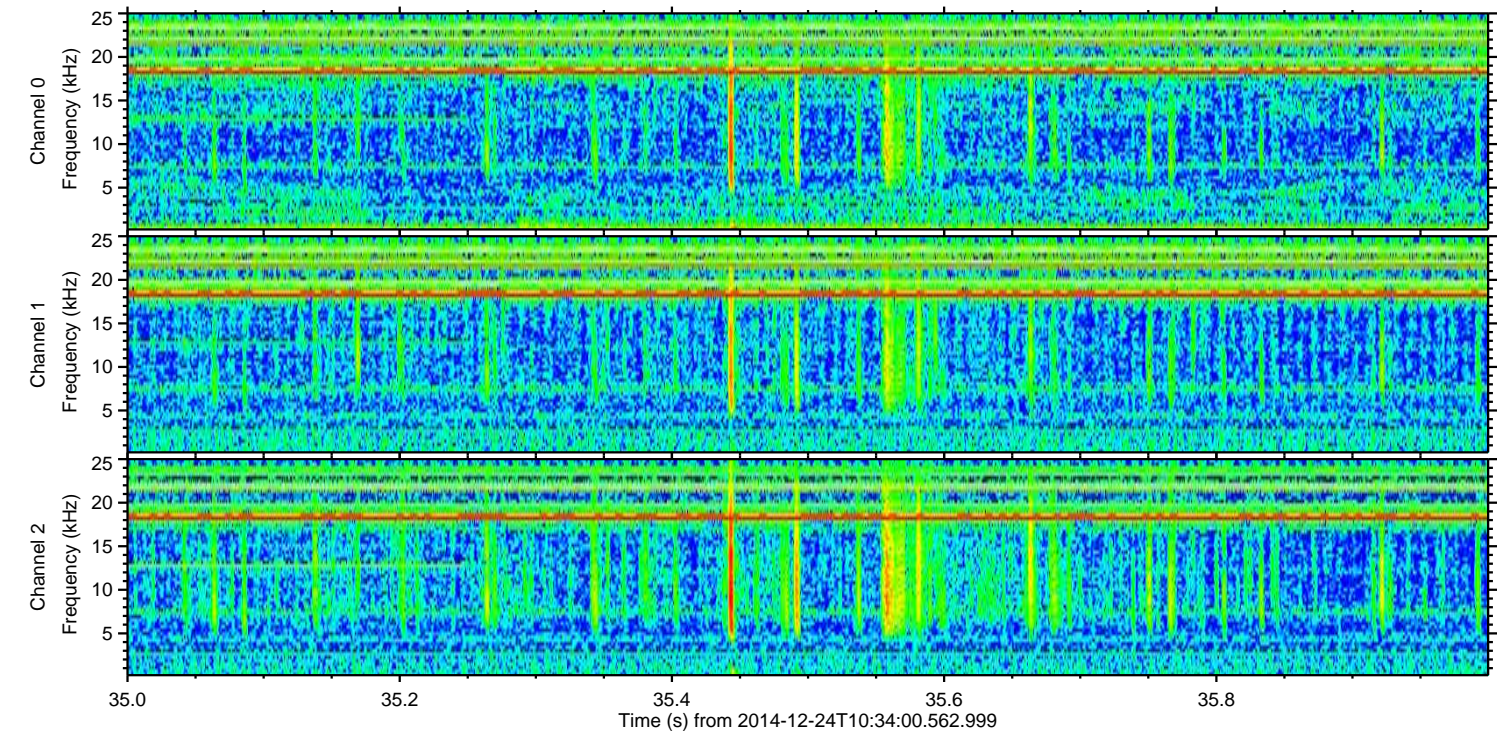
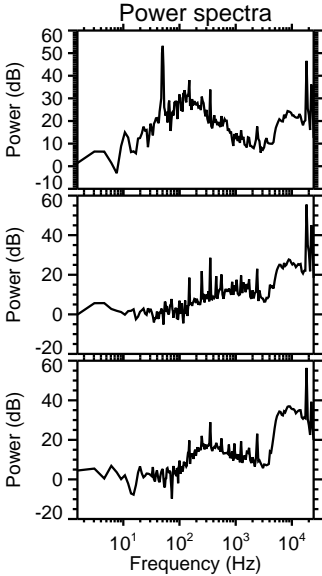
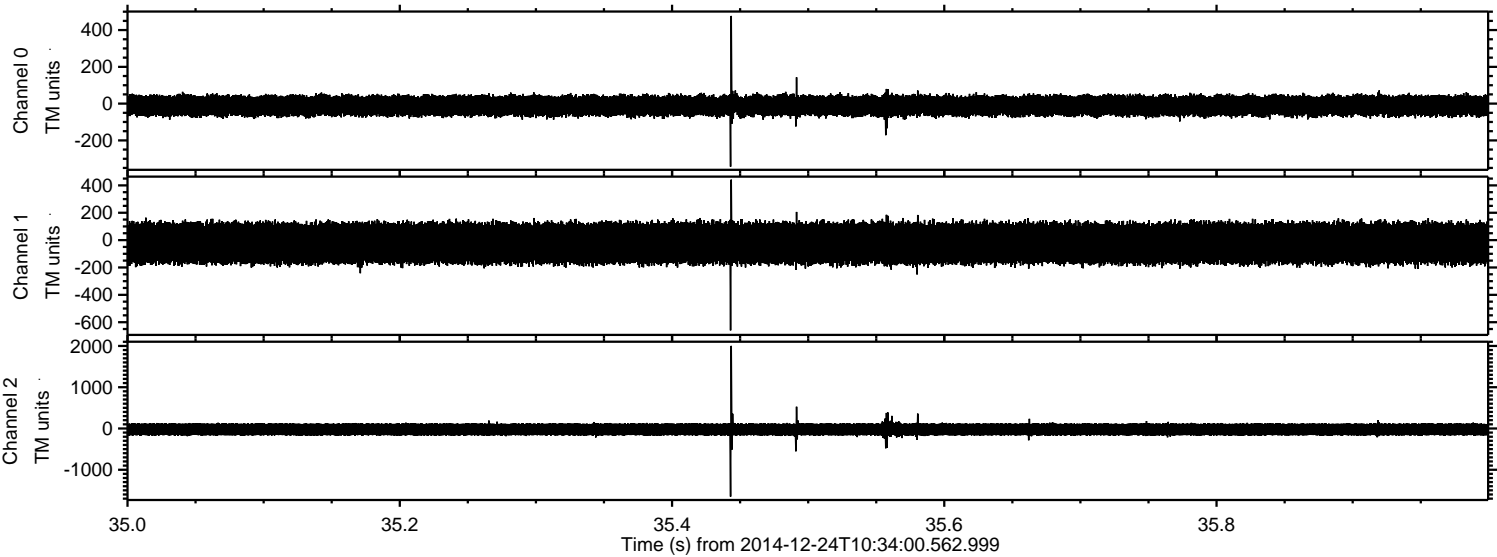

Processed Wed Dec 24 11:41:55 2014 by ELM ver.2012-10-06 from 001__elm20141224_103359__dat00.bin

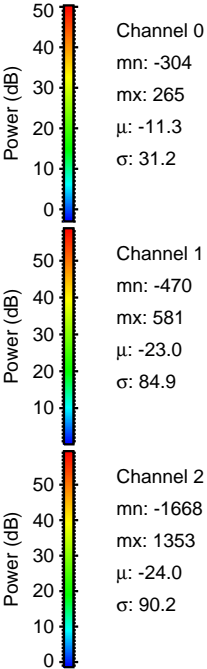
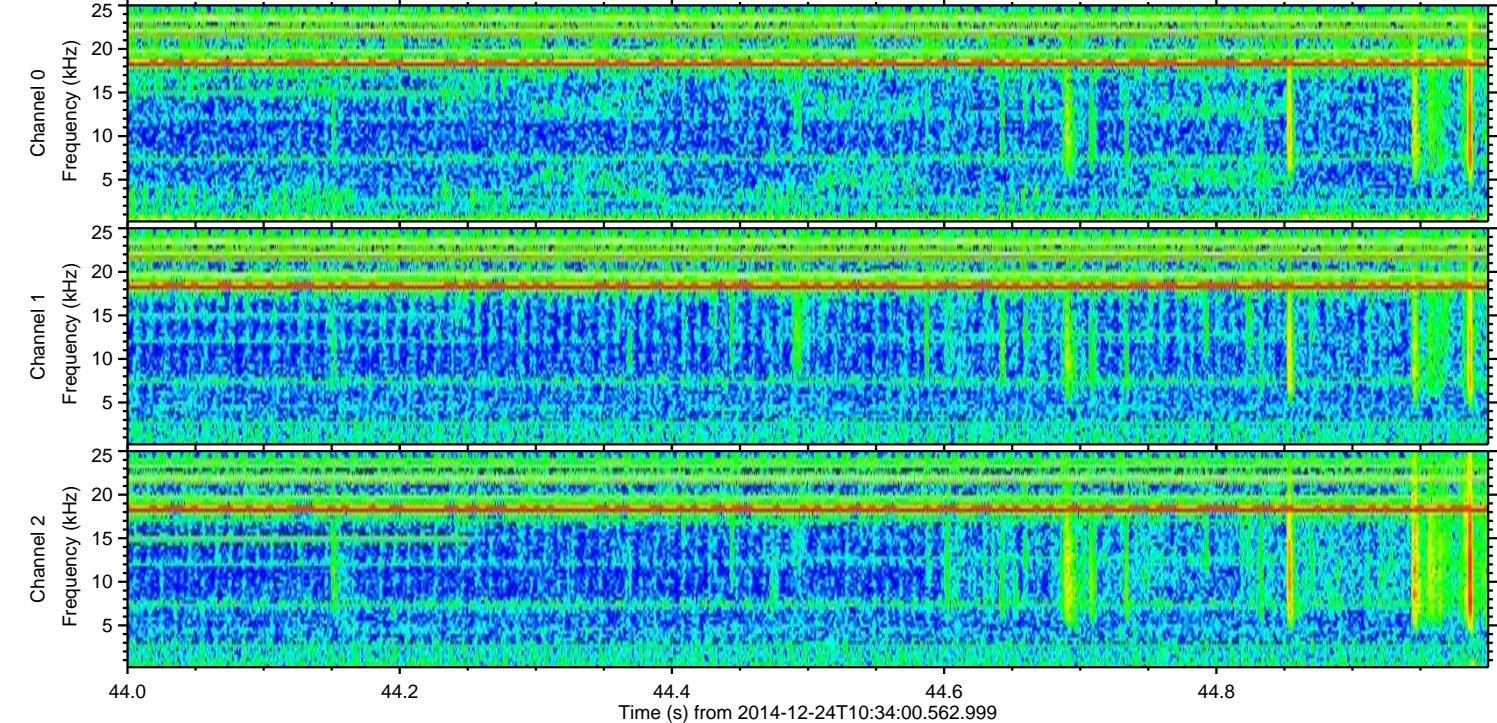
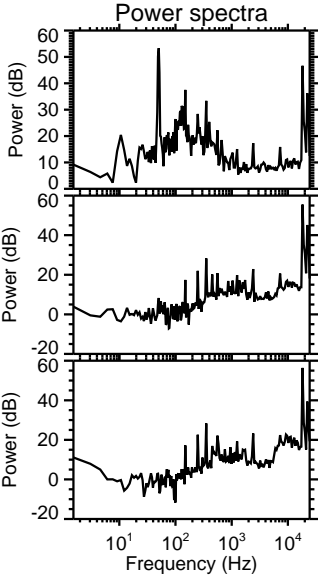
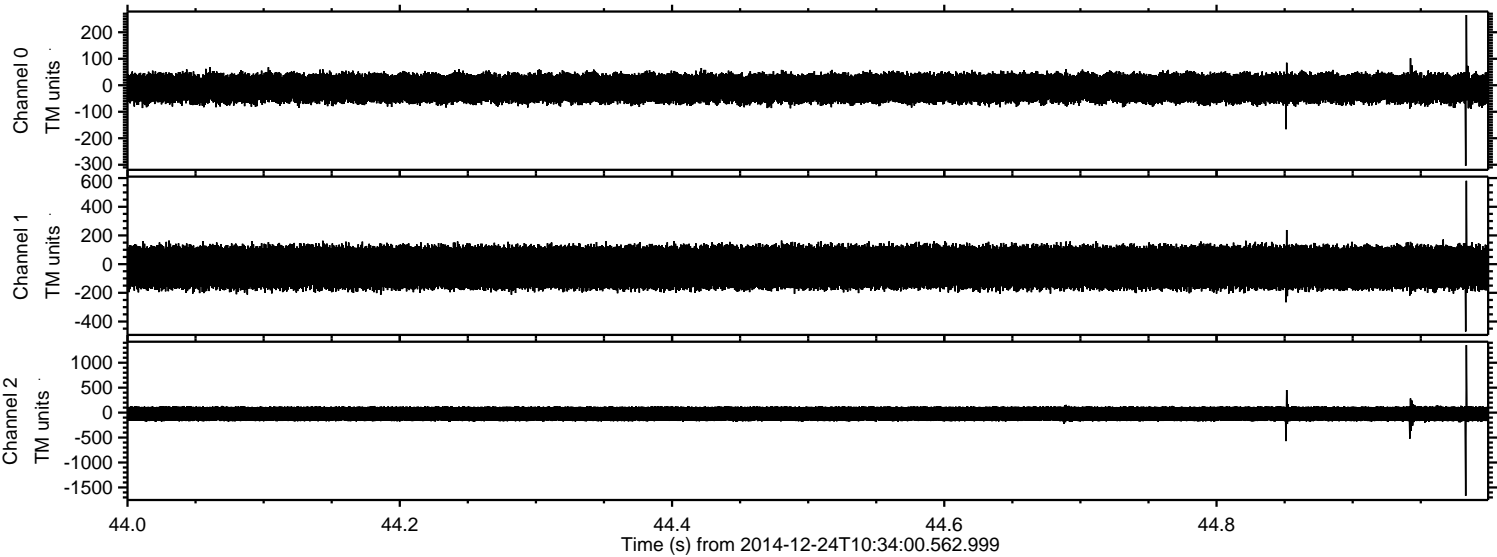

Processed Wed Dec 24 11:41:56 2014 by ELM ver.2012-10-06 from 001__elm20141224_103359__dat00.bin

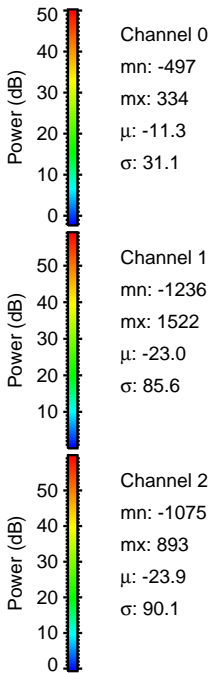
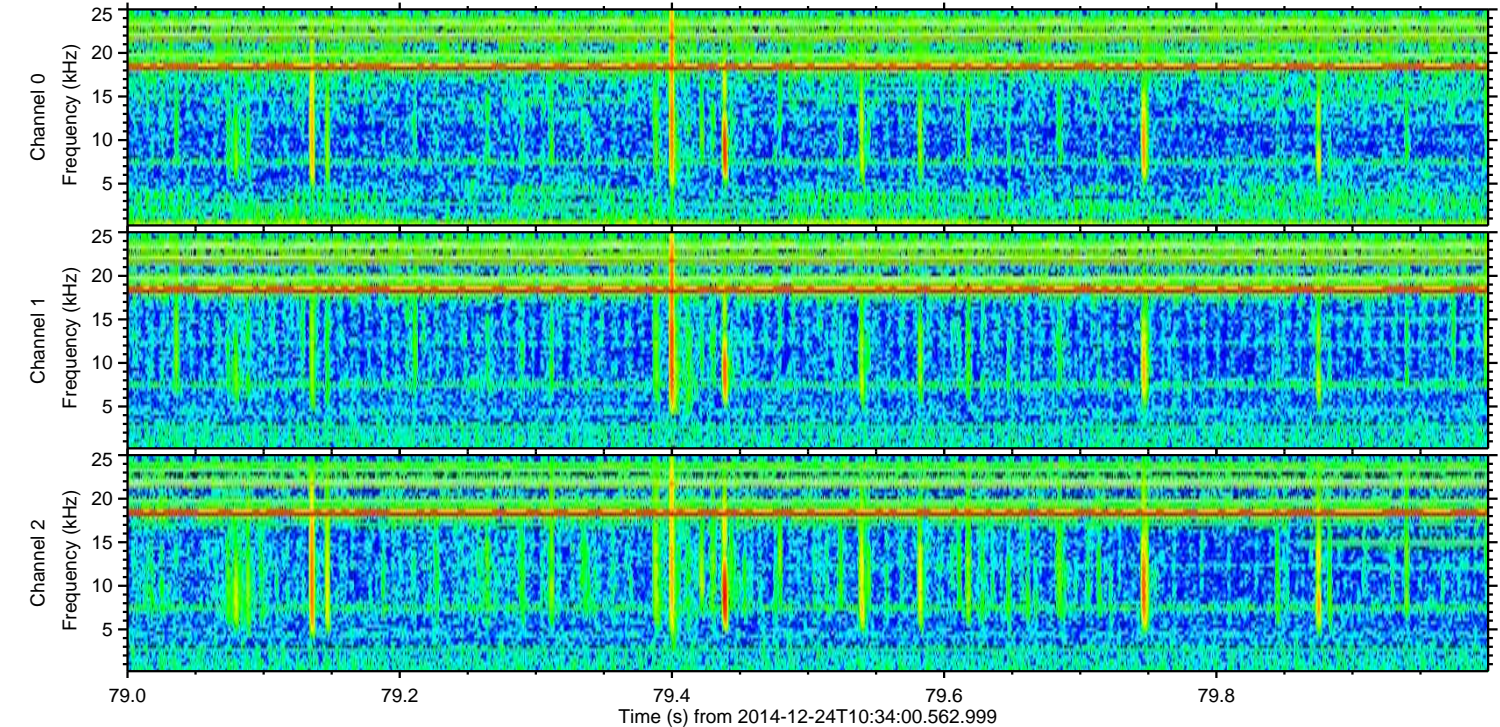
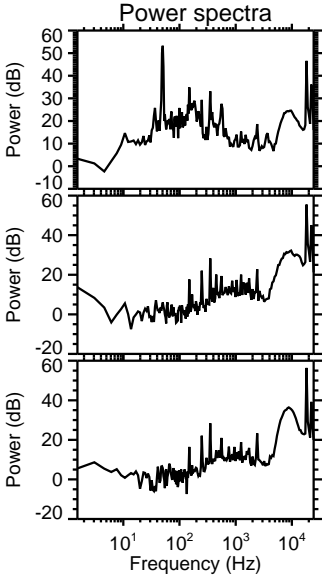
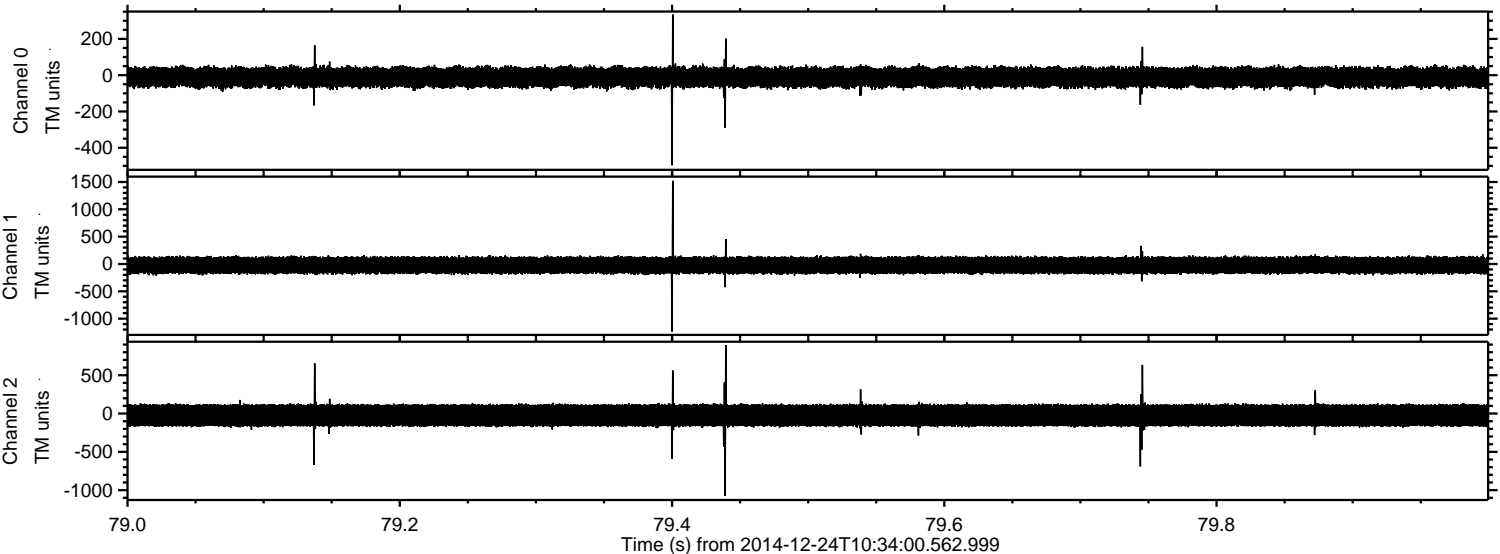

Processed Wed Dec 24 11:41:57 2014 by ELM ver.2012-10-06 from 001__elm20141224_103359__dat00.bin

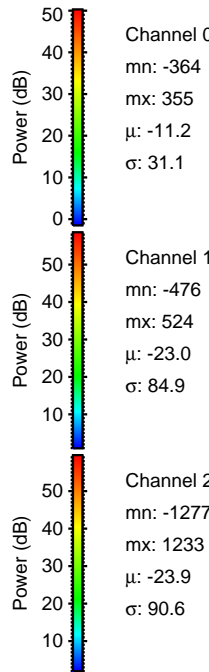
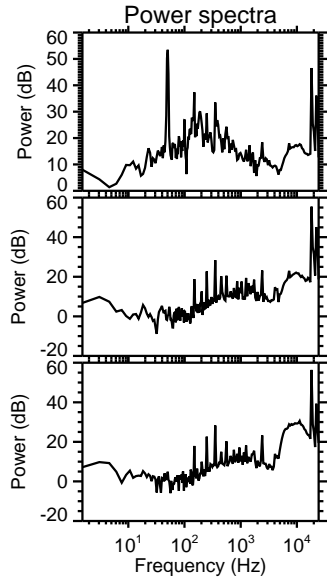
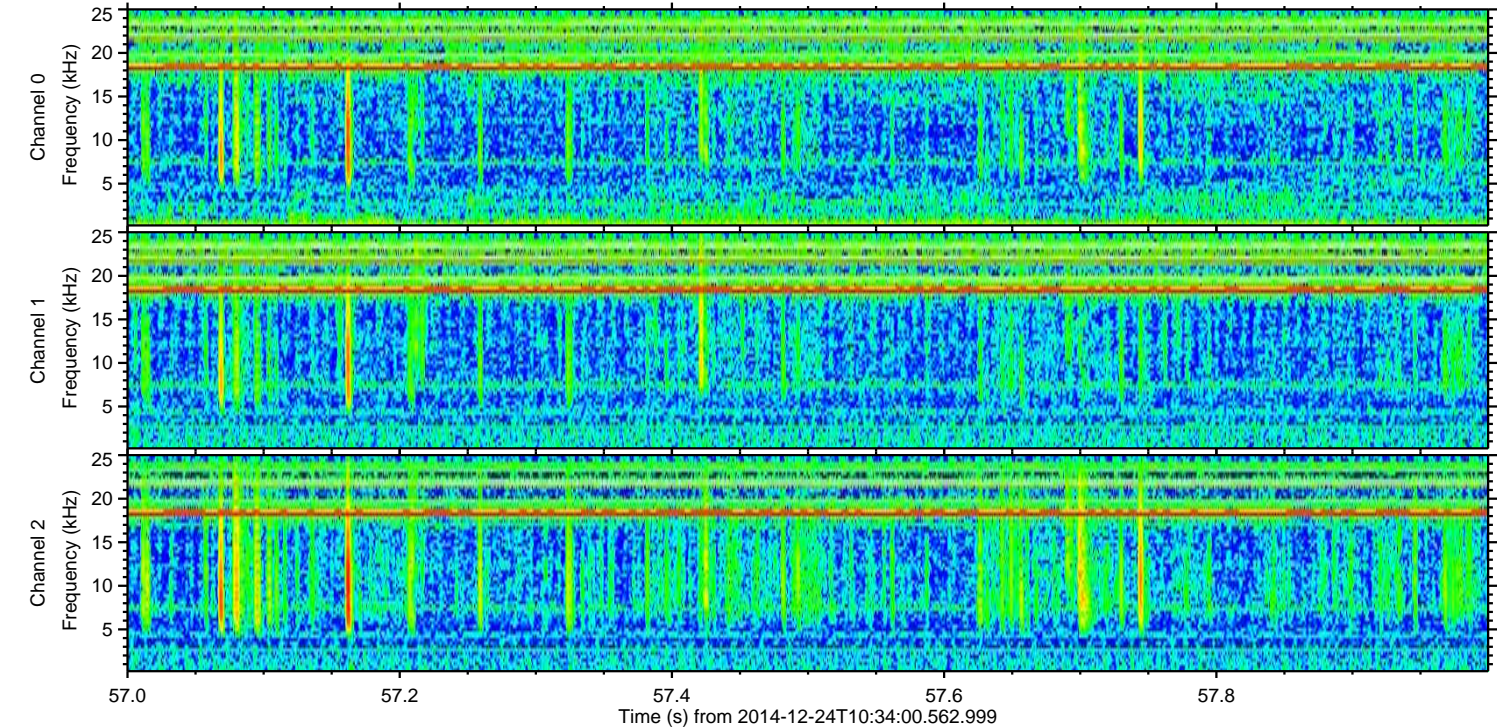
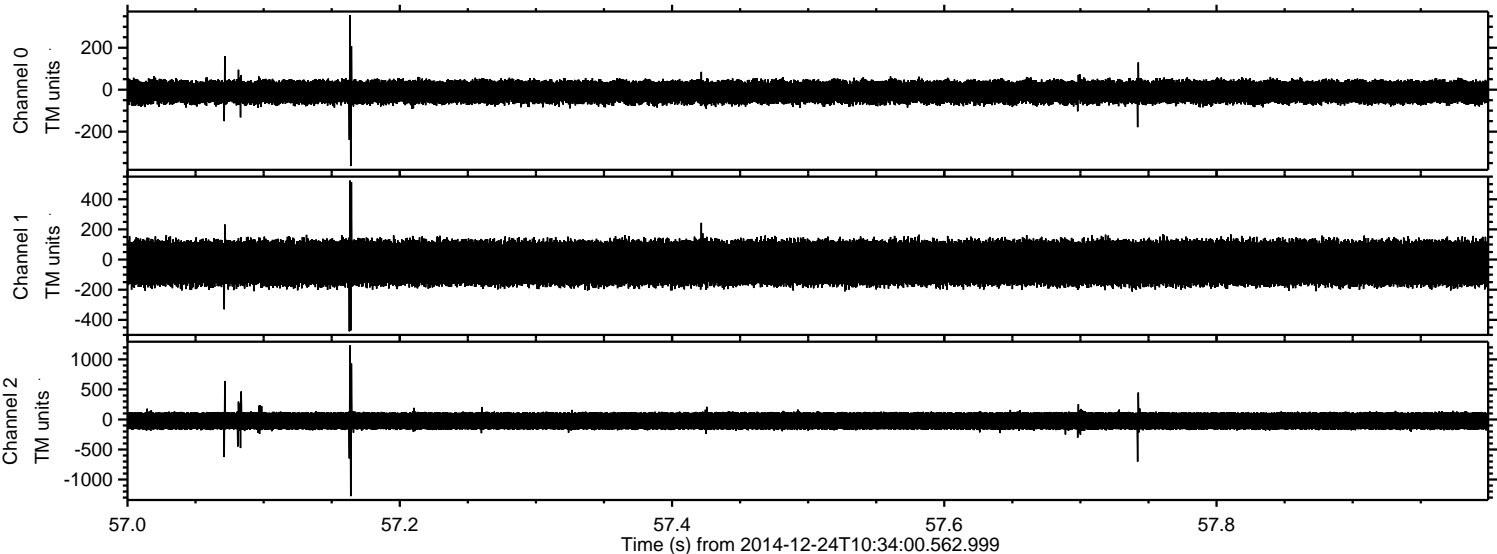

Channel 0
mn: -364
mx: 355
 μ : -11.2
 σ : 31.1

Channel 1
mn: -476
mx: 524
 μ : -23.0
 σ : 84.9

Channel 2
mn: -1277
mx: 1233
 μ : -23.9
 σ : 90.6

Processed Wed Dec 24 11:41:58 2014 by ELM ver.2012-10-06 from 001__elm20141224_103359__dat00.bin

