

ELMAVAN 3D WAVEFORMS (Measured data sampled at 50 kHz) 49786 packets of 144 samples from 2014-12-24T08:03:56.048.000.

Processed Wed Dec 24 09:11:31 2014 by ELM ver.2012-10-06 from 001__elm20141224_080355__dat00.bin

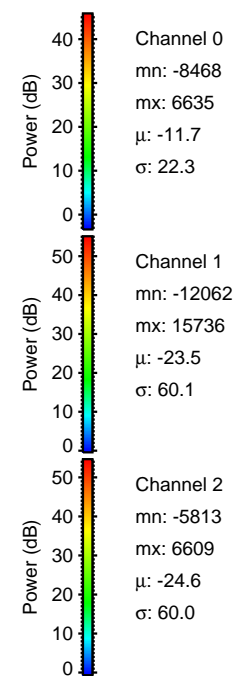
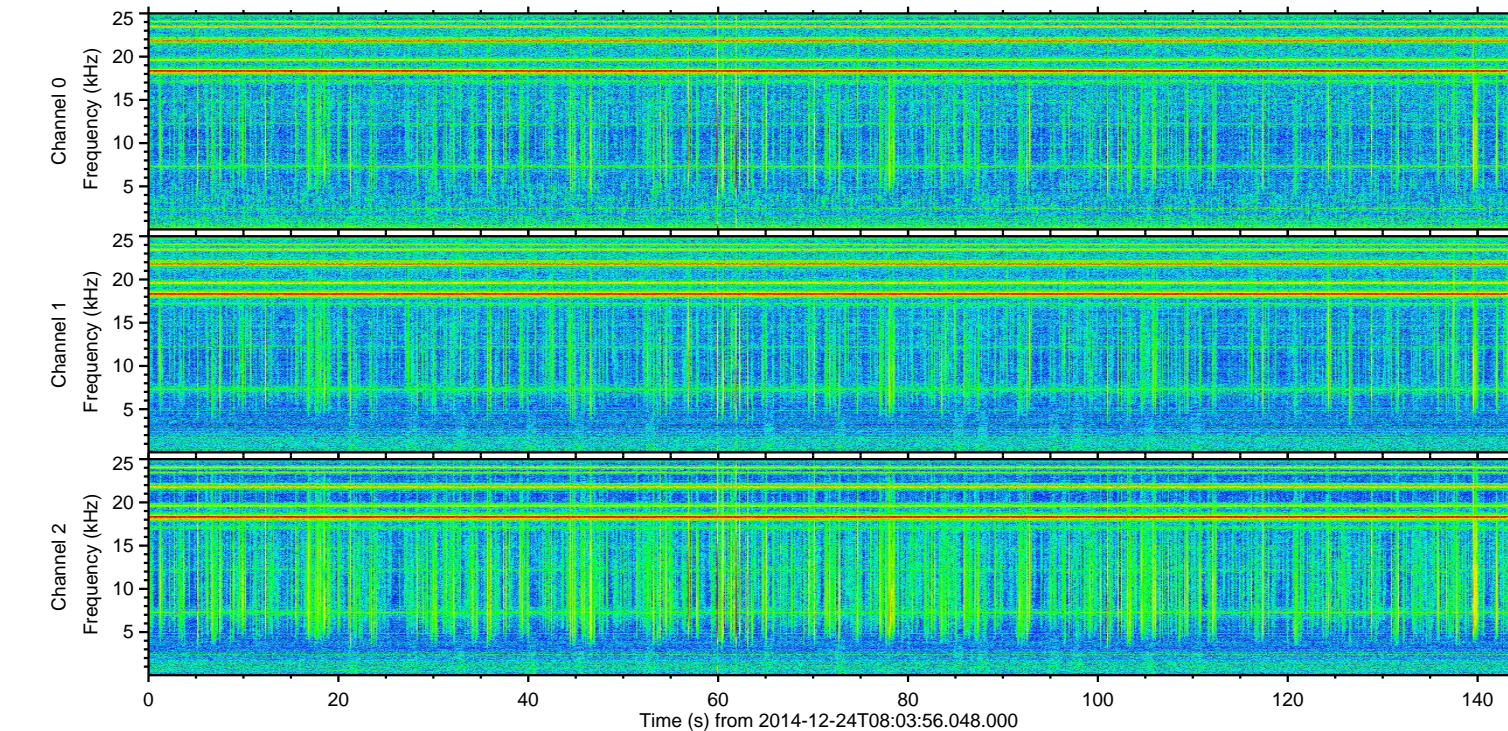
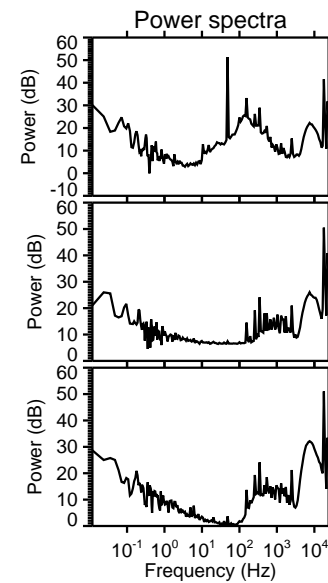
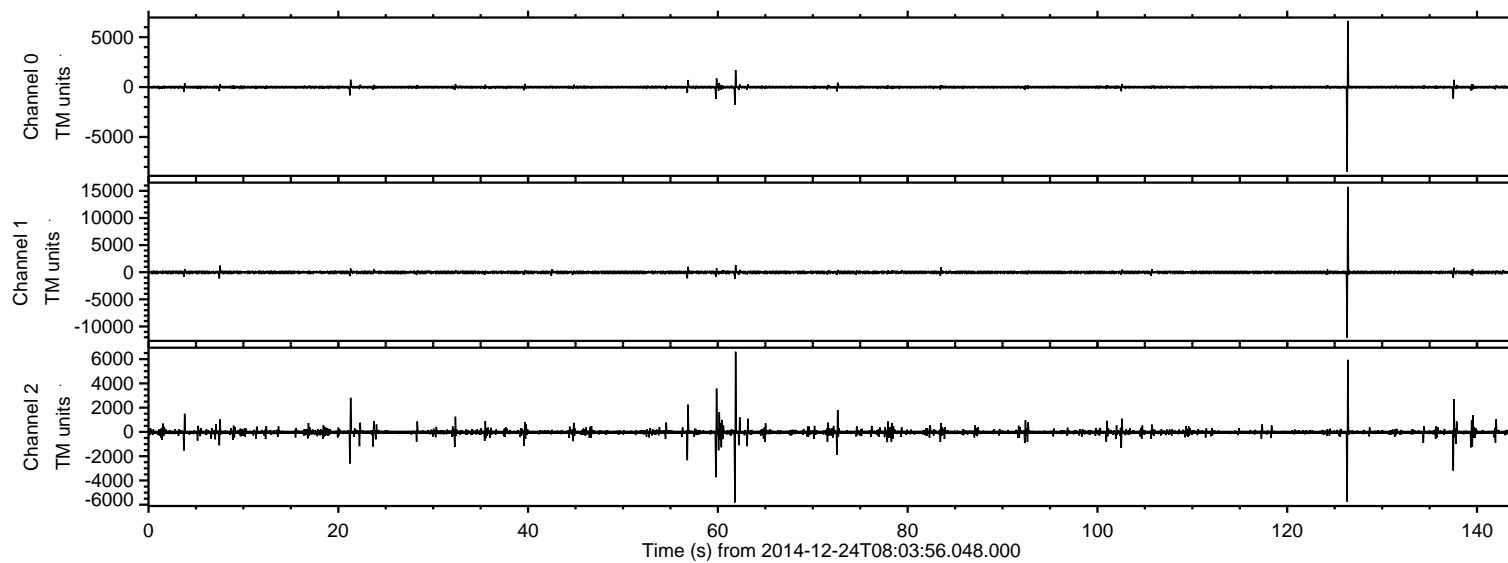

ELMAVAN 3D WAVEFORMS (Measured data sampled at 50 kHz) 49786 packets of 144 samples from 2014-12-24T08:03:56.048.000. Part 127/144

Processed Wed Dec 24 09:11:43 2014 by ELM ver.2012-10-06 from 001__elm20141224_080355__dat00.bin

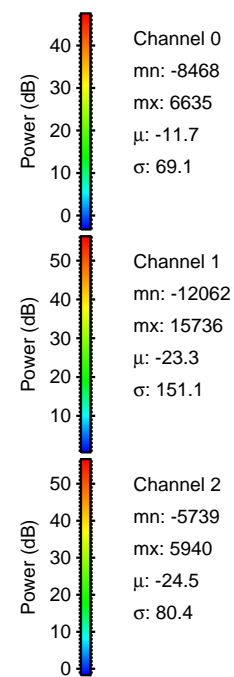
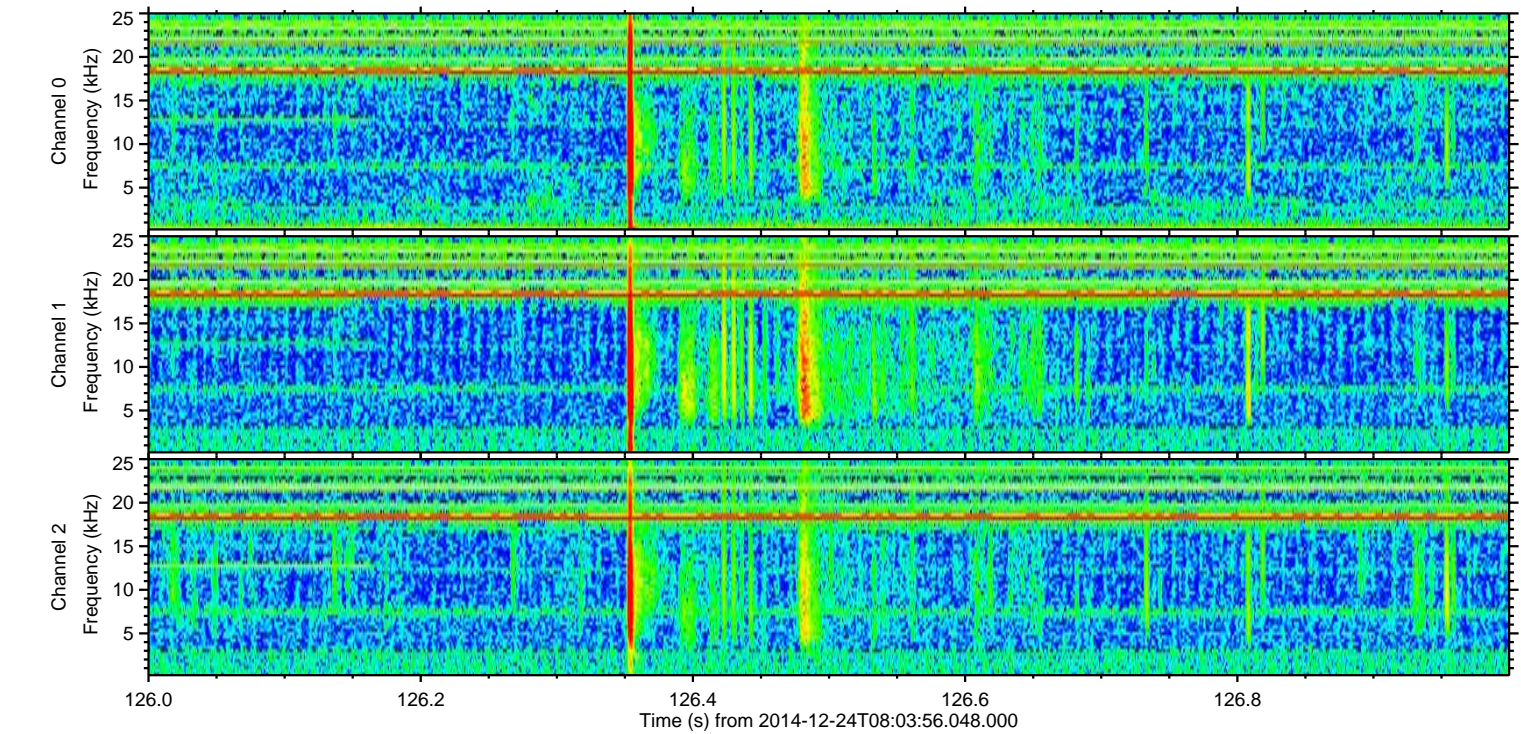
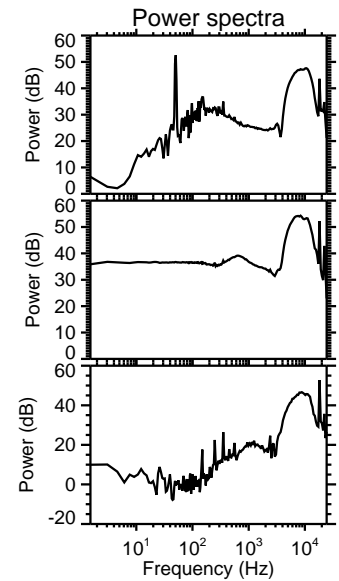
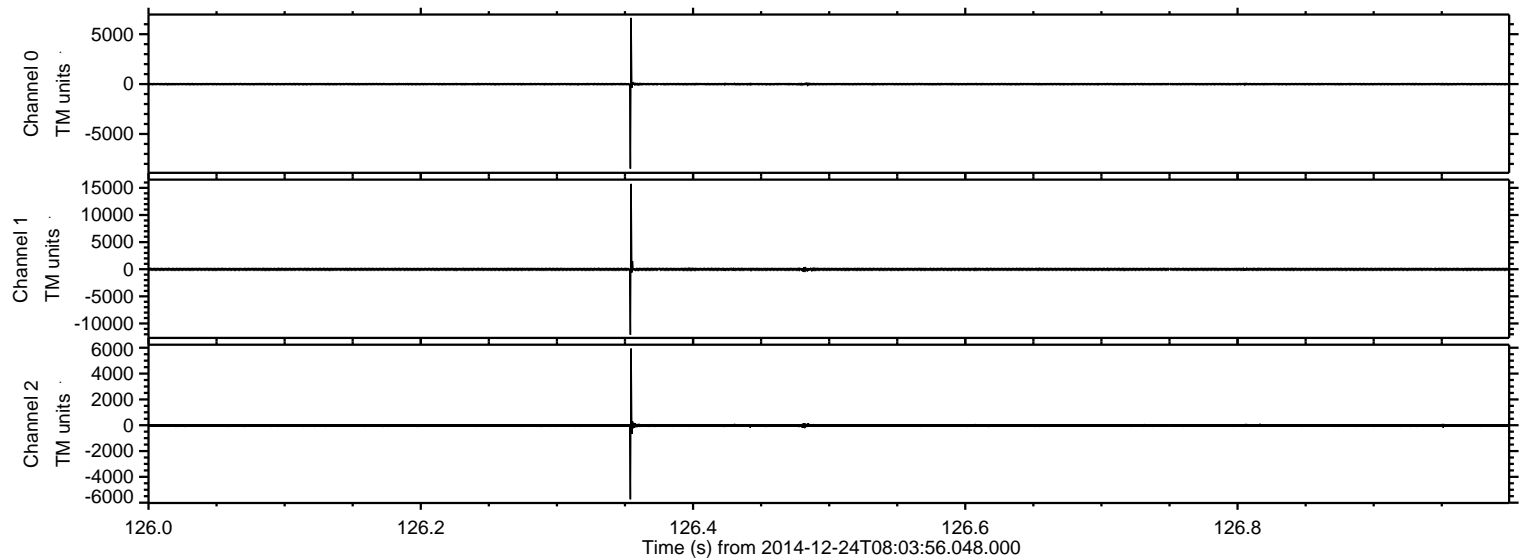

Channel 0
mn: -8468
mx: 6635
 μ : -11.7
 σ : 69.1

Channel 1
mn: -12062
mx: 15736
 μ : -23.3
 σ : 151.1

Channel 2
mn: -5739
mx: 5940
 μ : -24.5
 σ : 80.4

ELMAVAN 3D WAVEFORMS (Measured data sampled at 50 kHz) 49786 packets of 144 samples from 2014-12-24T08:03:56.048.000. Part 62/144

Processed Wed Dec 24 09:11:44 2014 by ELM ver.2012-10-06 from 001__elm20141224_080355__dat00.bin

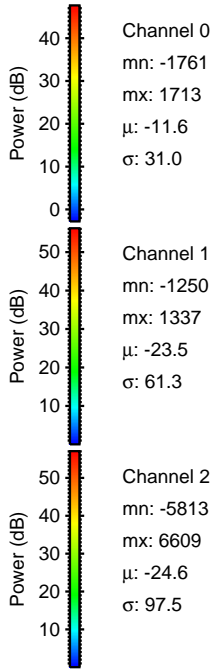
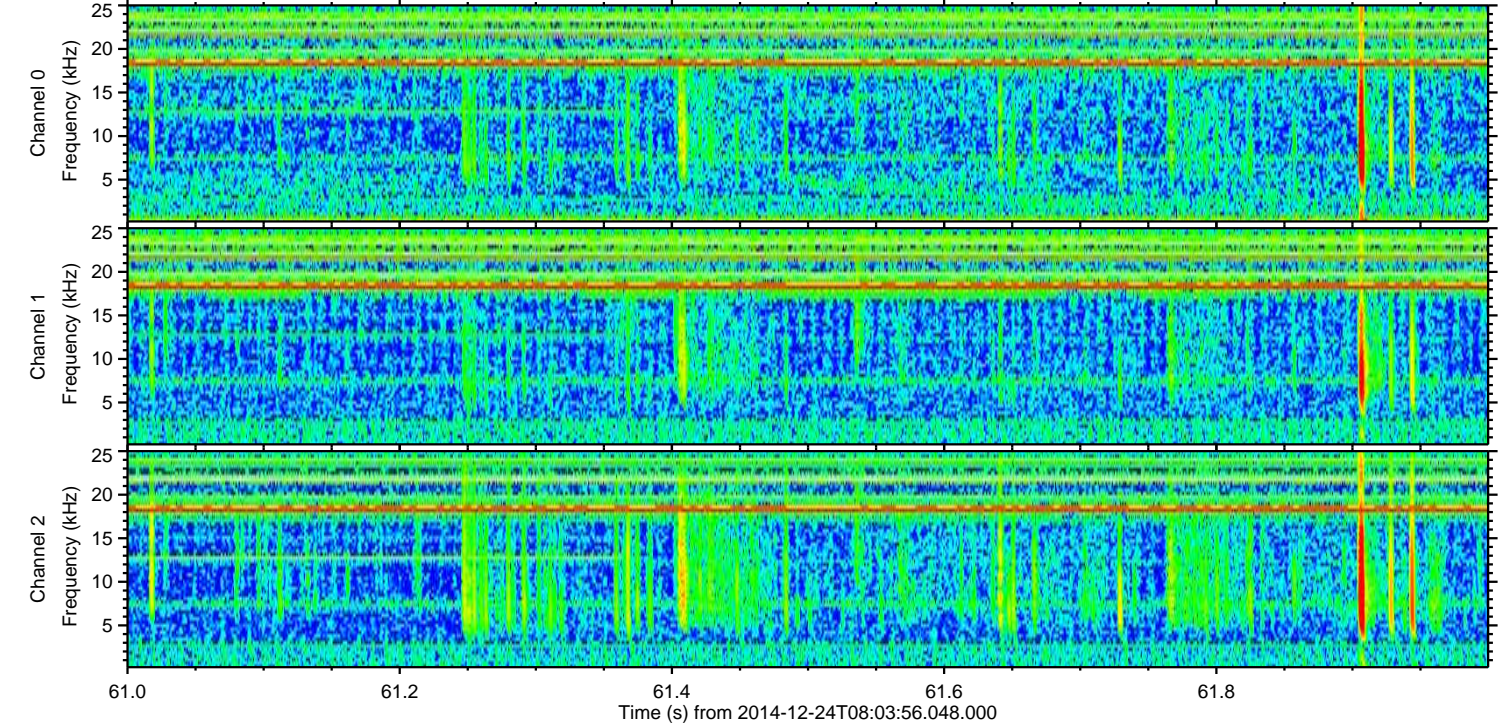
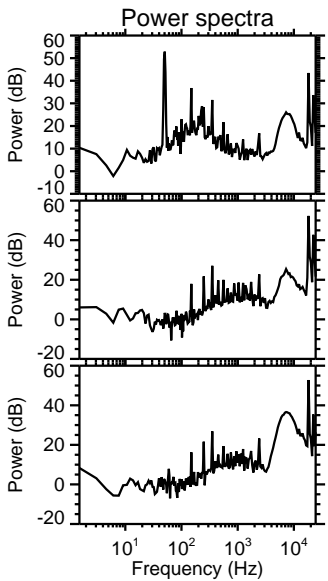
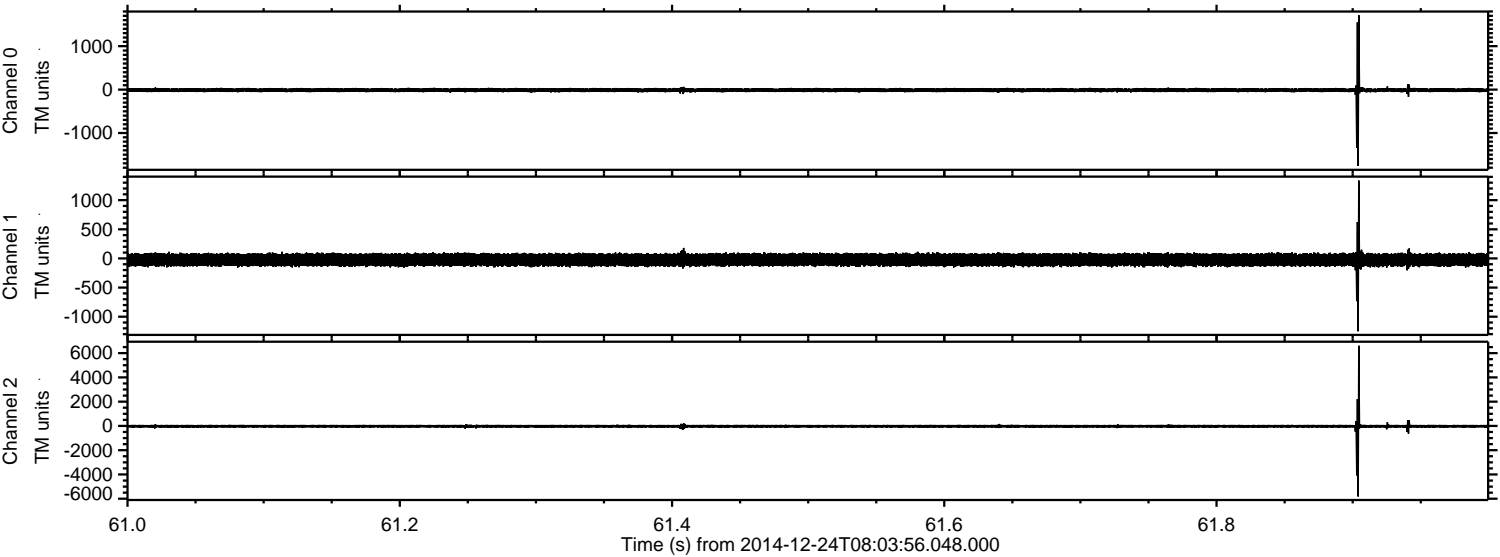

Processed Wed Dec 24 09:11:45 2014 by ELM ver.2012-10-06 from 001__elm20141224_080355__dat00.bin

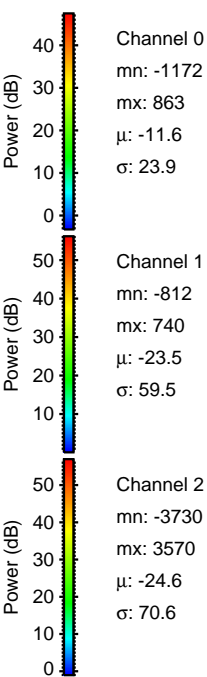
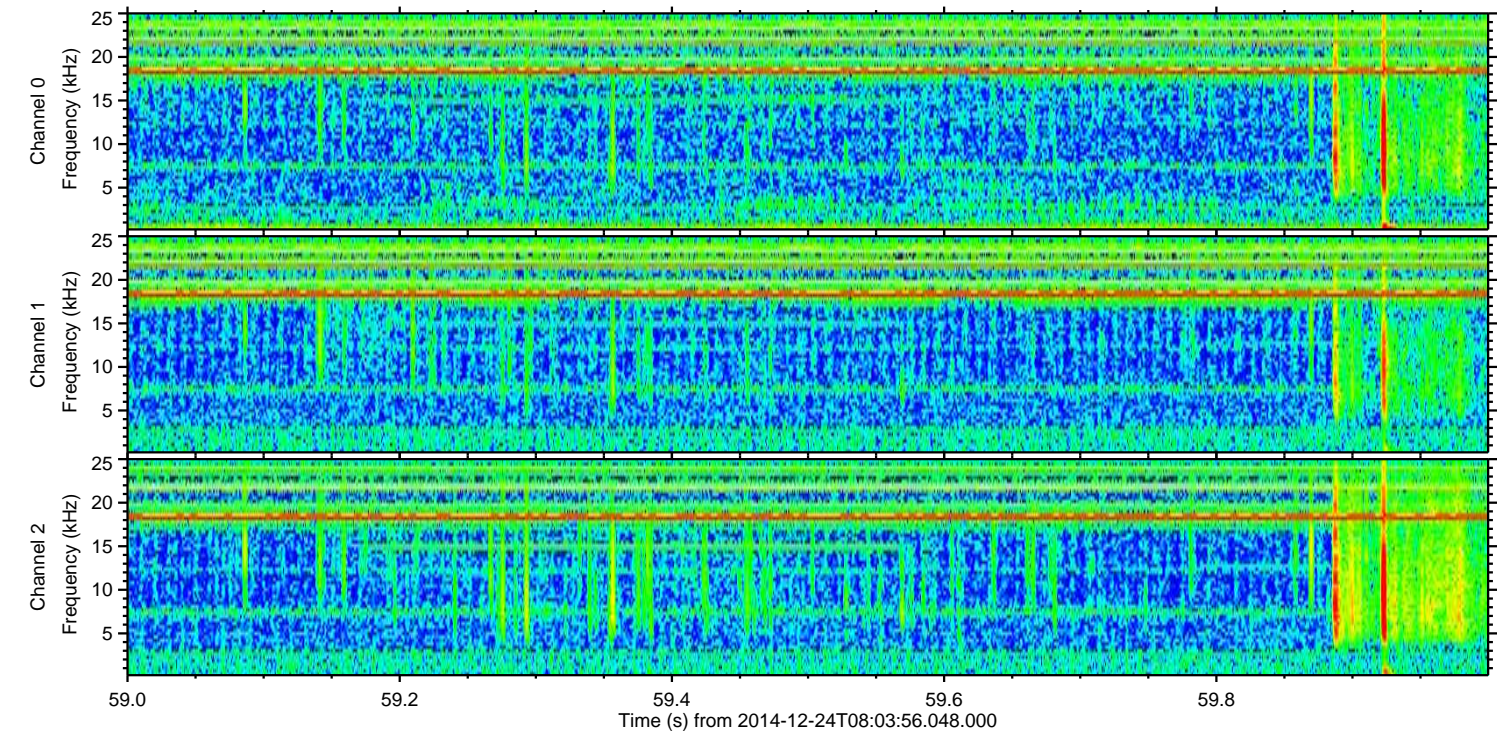
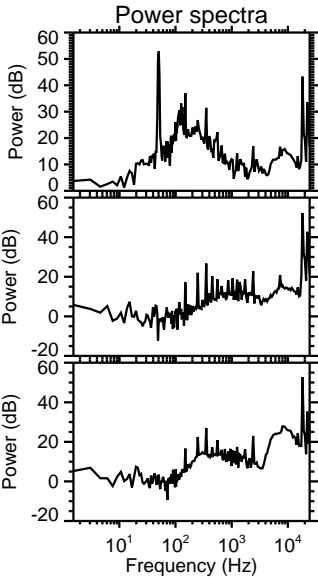
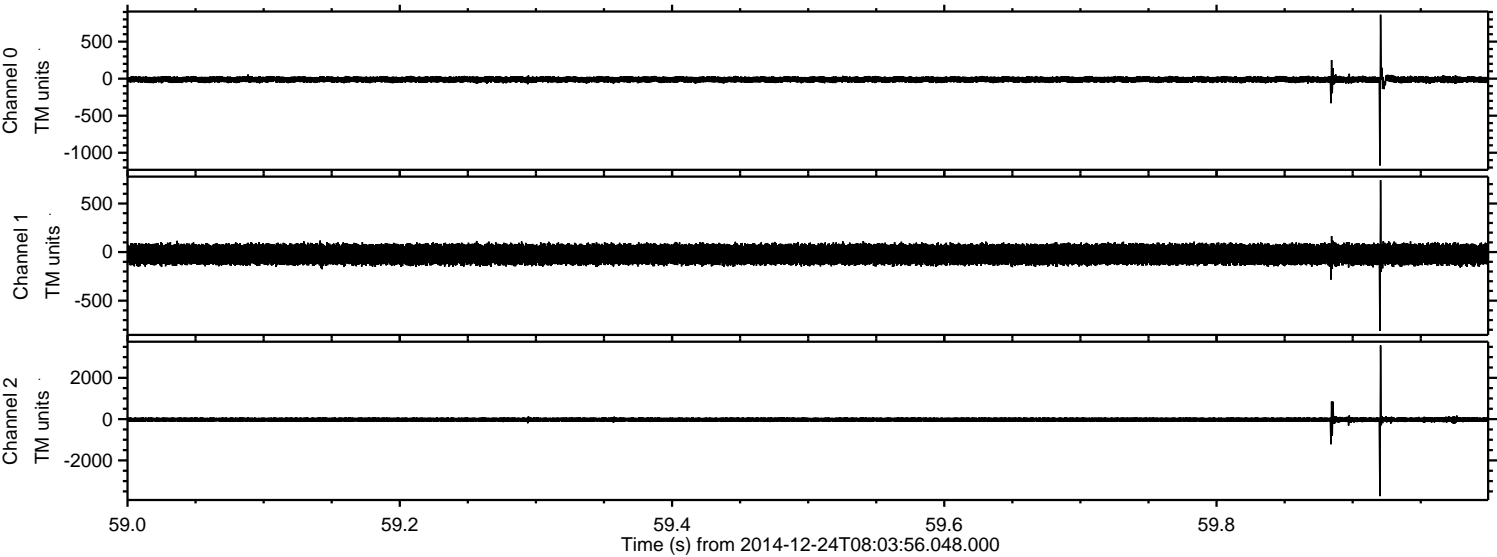

ELMAVAN 3D WAVEFORMS (Measured data sampled at 50 kHz) 49786 packets of 144 samples from 2014-12-24T08:03:56.048.000. Part 138/144

Processed Wed Dec 24 09:11:46 2014 by ELM ver.2012-10-06 from 001__elm20141224_080355__dat00.bin

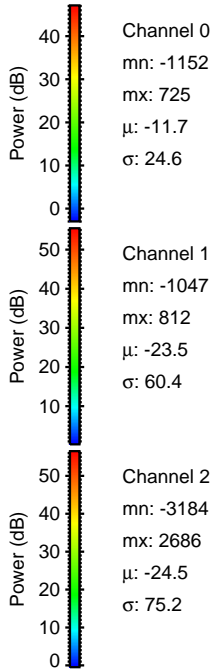
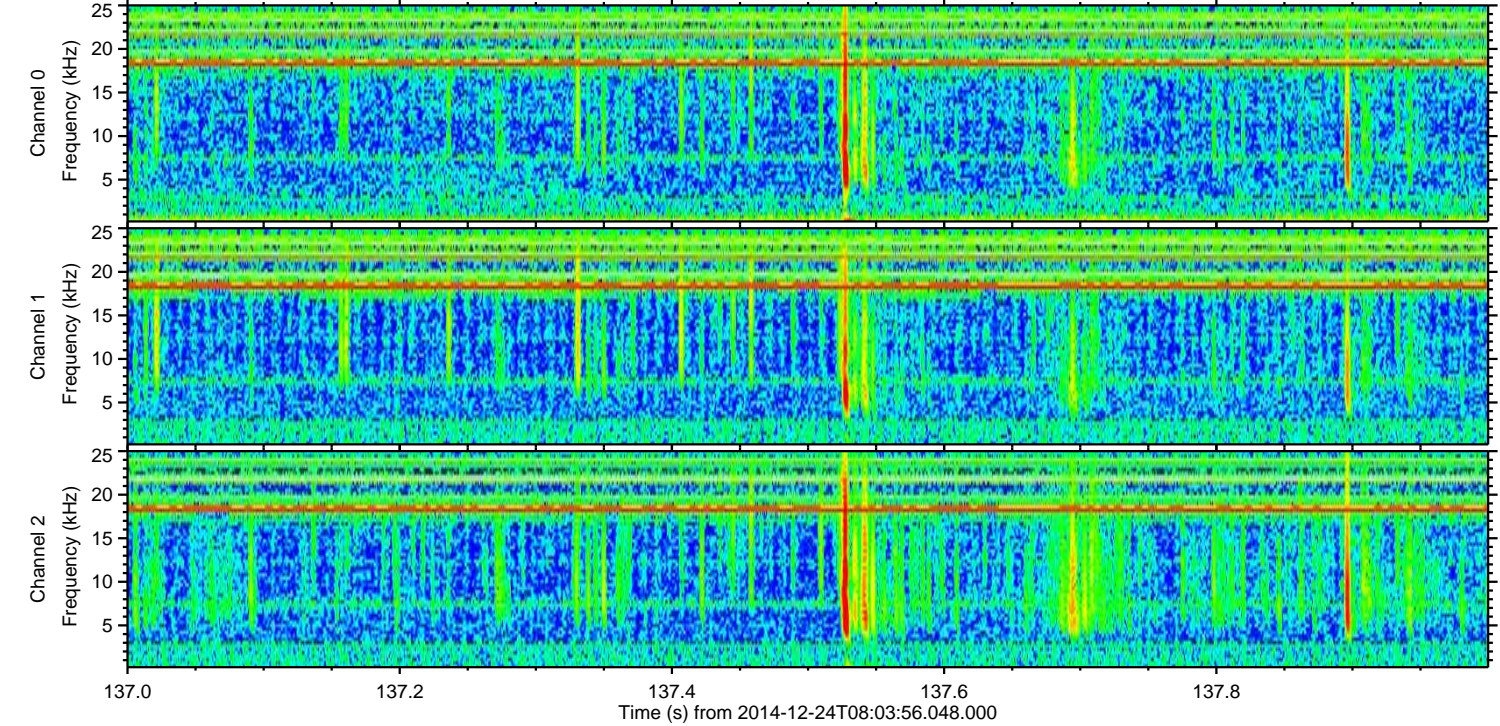
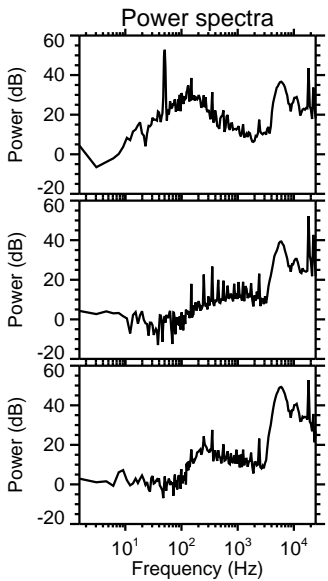
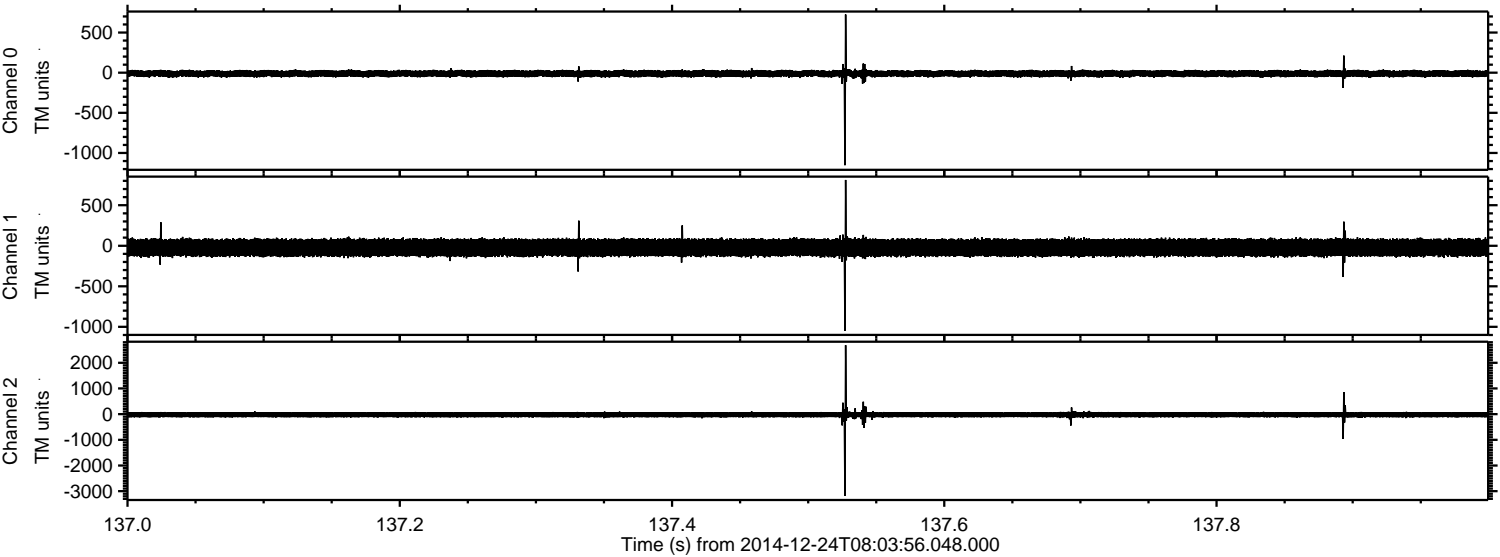

Processed Wed Dec 24 09:11:47 2014 by ELM ver.2012-10-06 from 001__elm20141224_080355__dat00.bin

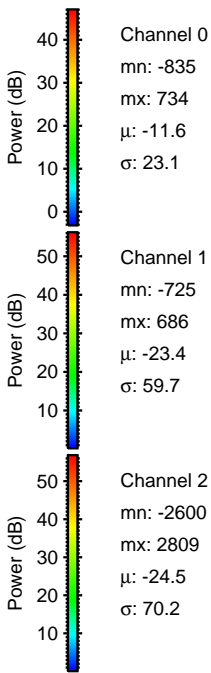
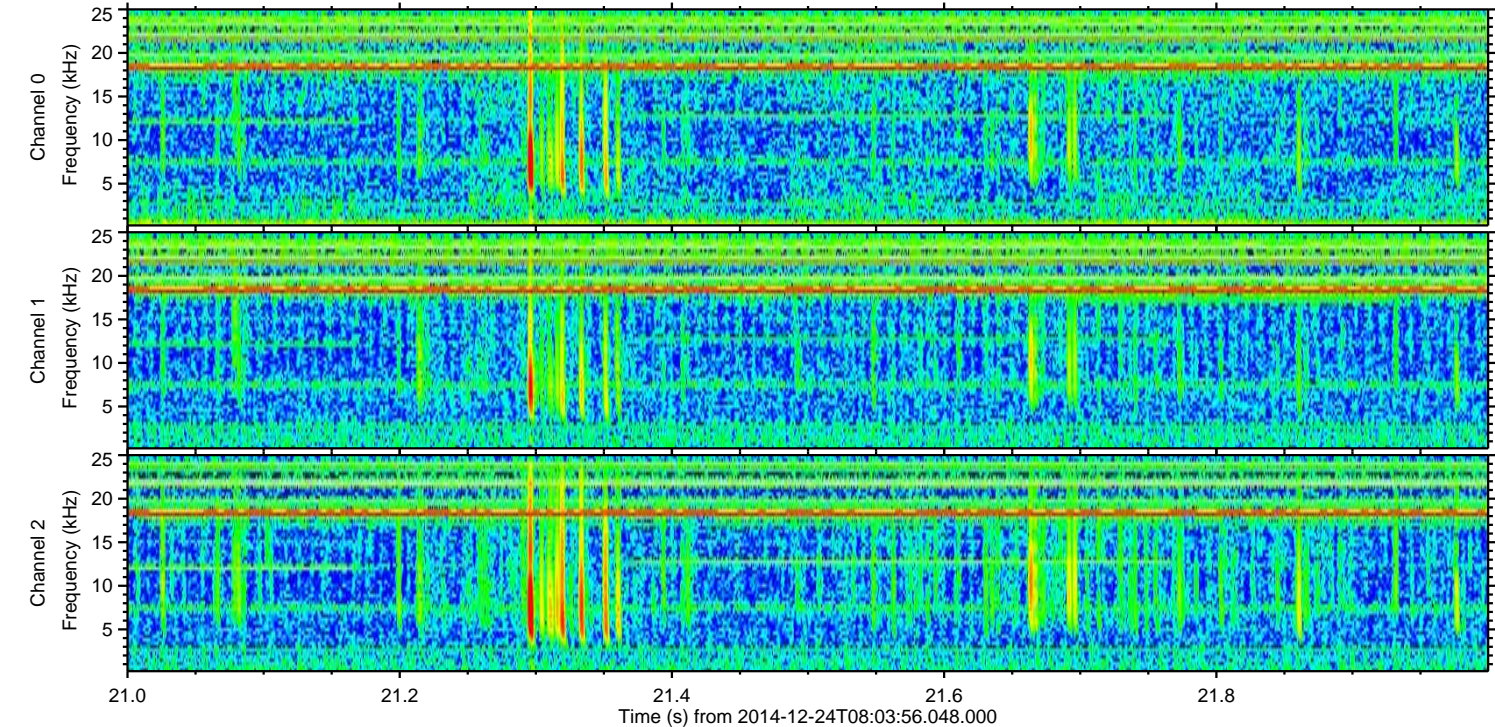
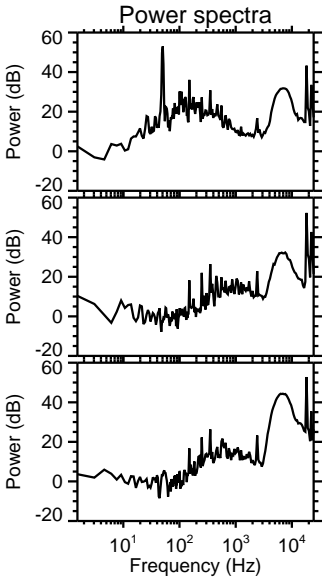
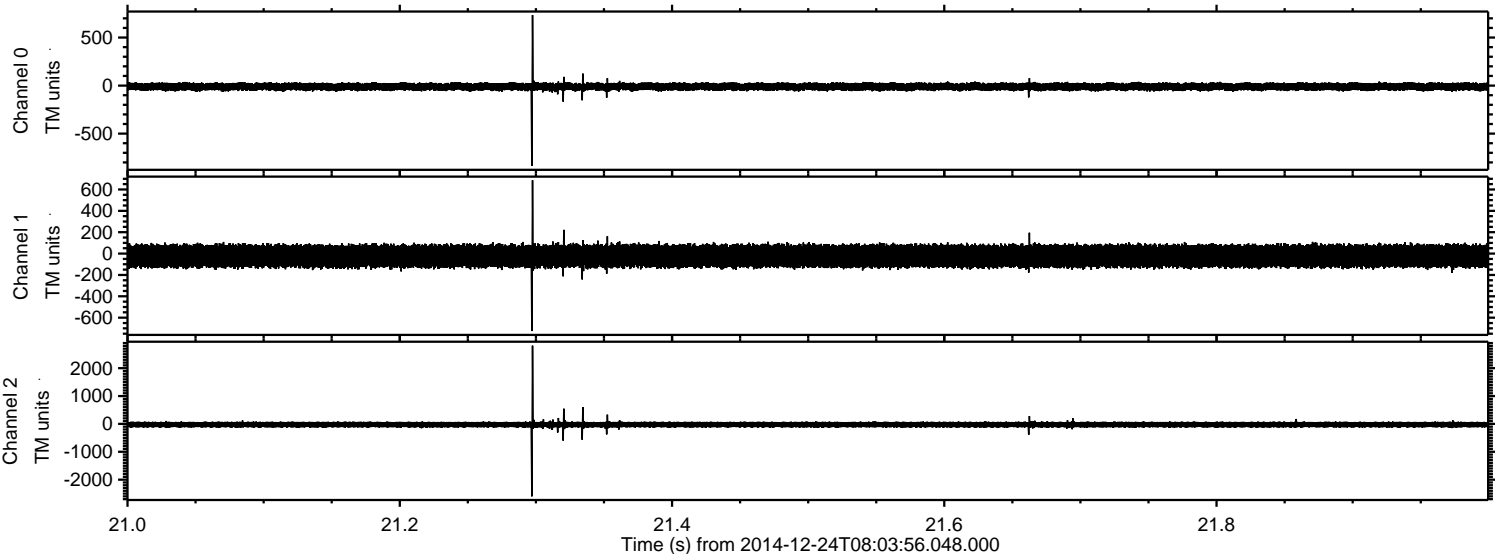

Processed Wed Dec 24 09:11:48 2014 by ELM ver.2012-10-06 from 001__elm20141224_080355__dat00.bin

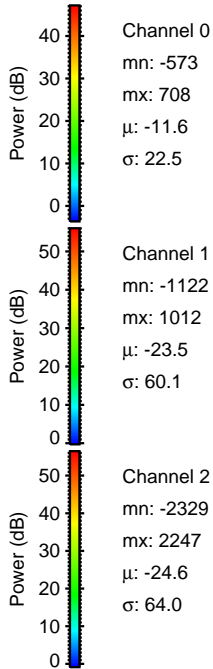
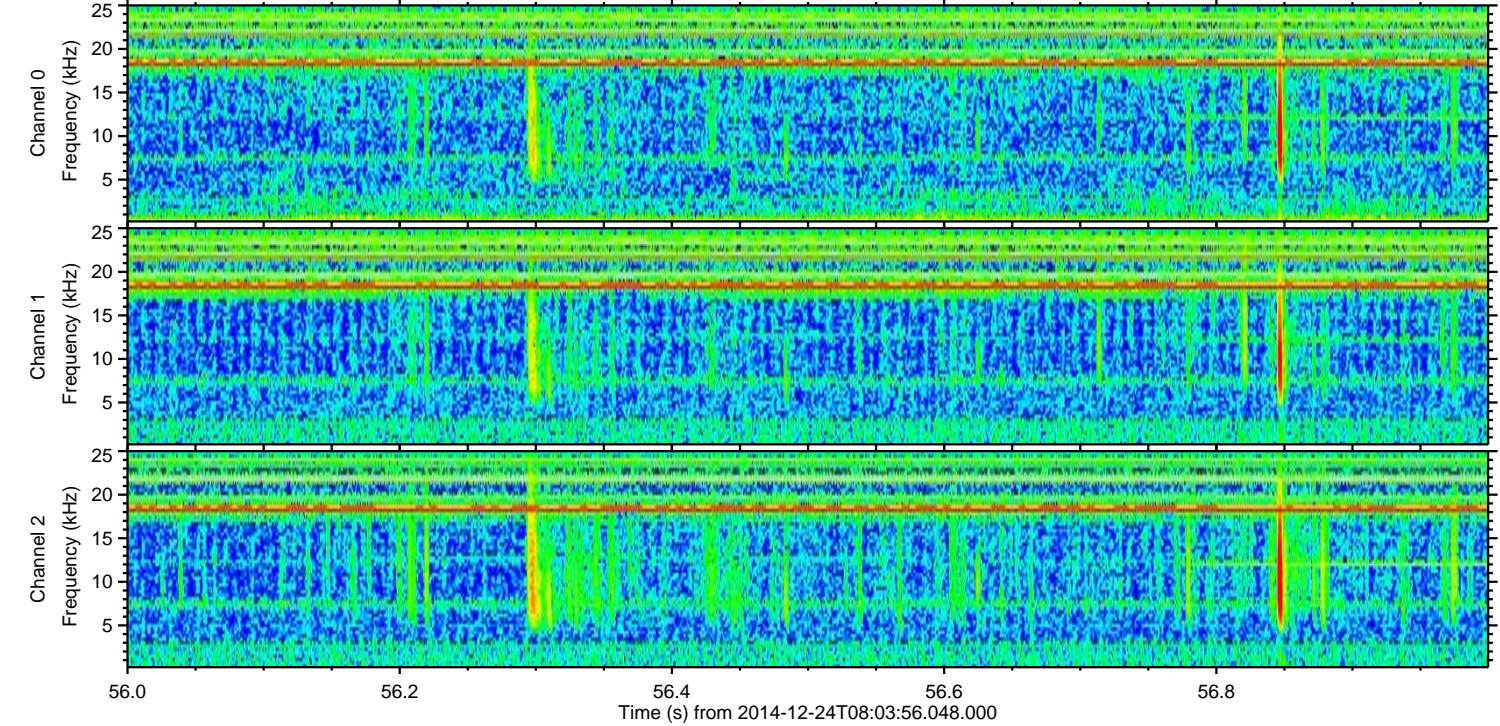
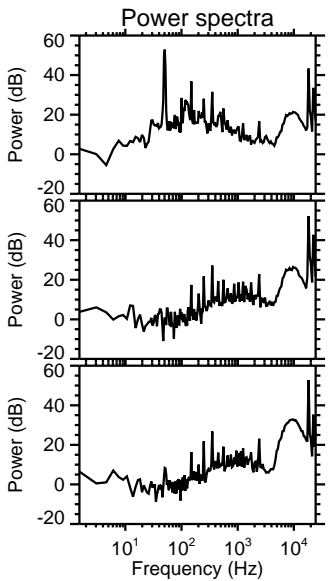
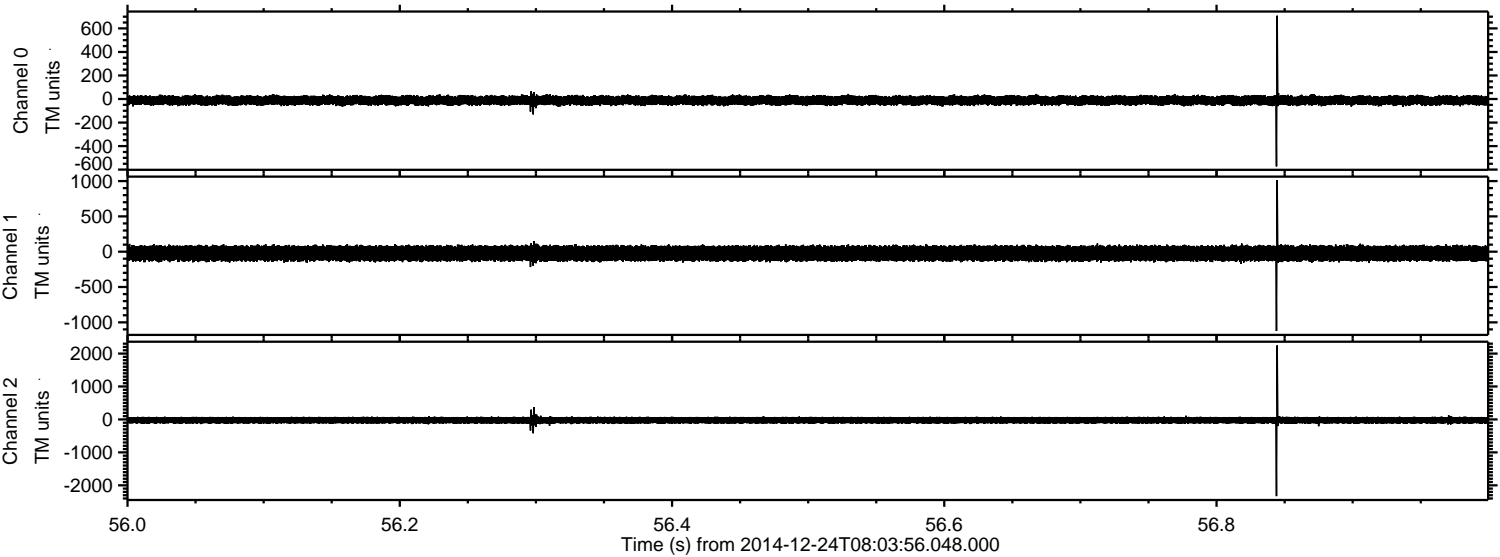

Processed Wed Dec 24 09:11:49 2014 by ELM ver.2012-10-06 from 001__elm20141224_080355__dat00.bin

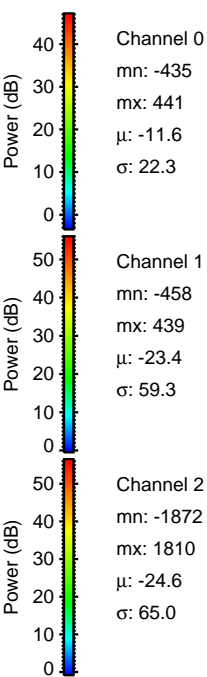
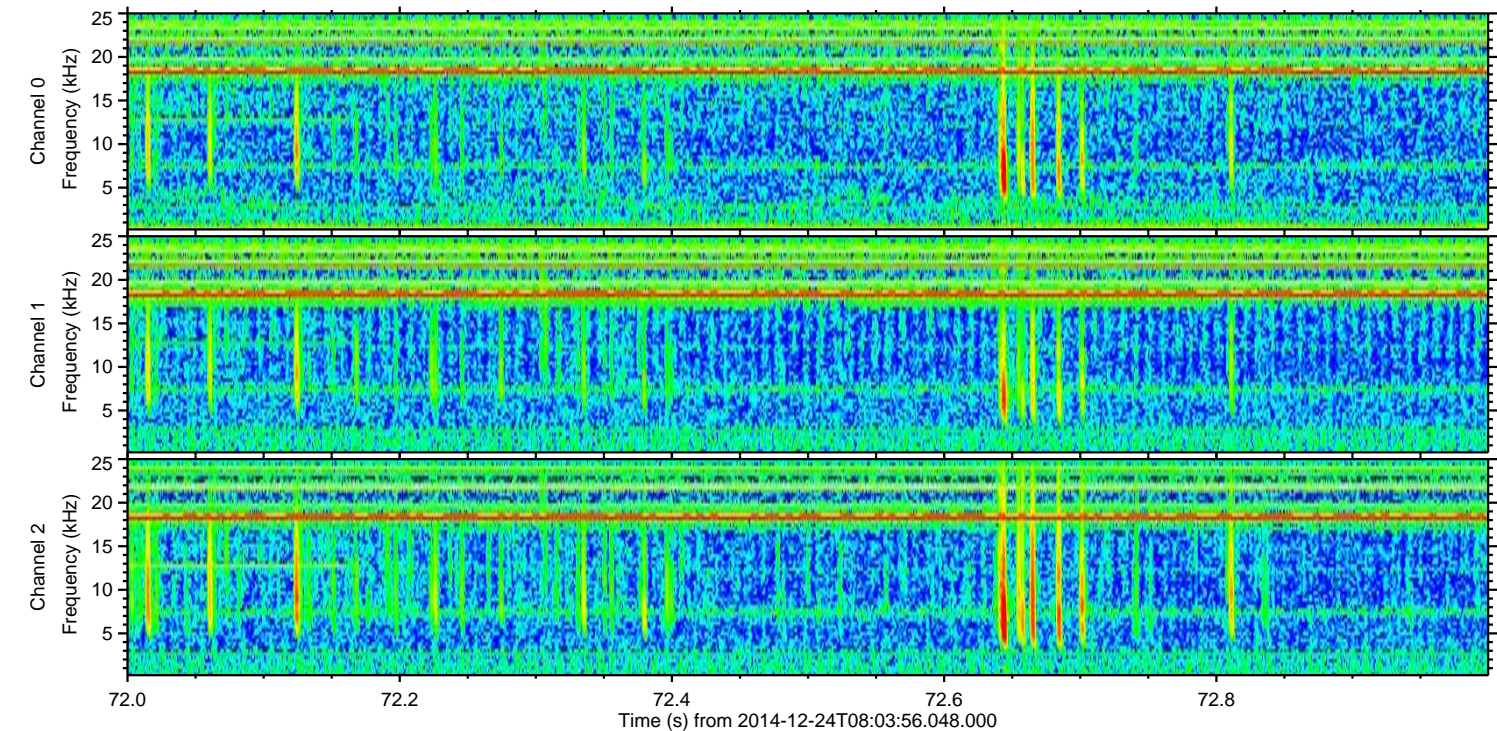
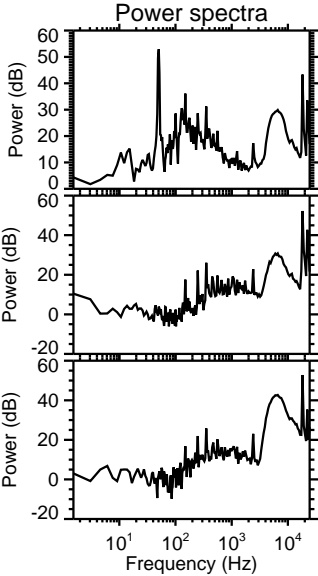
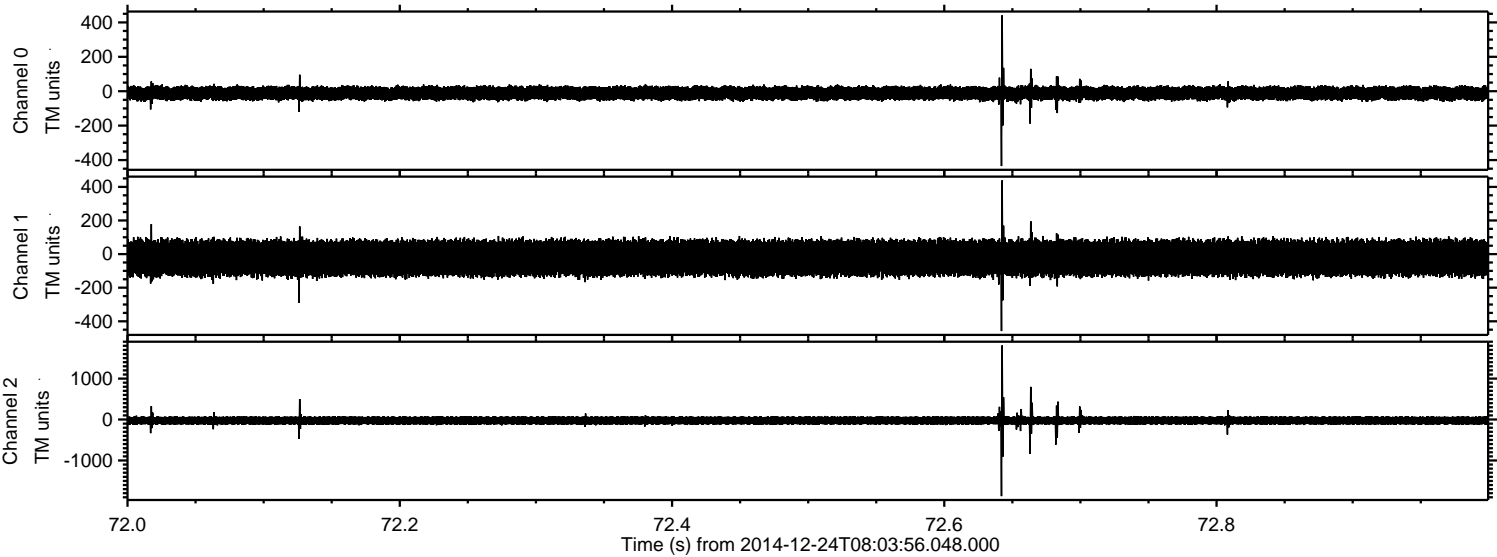

Processed Wed Dec 24 09:11:50 2014 by ELM ver.2012-10-06 from 001__elm20141224_080355__dat00.bin

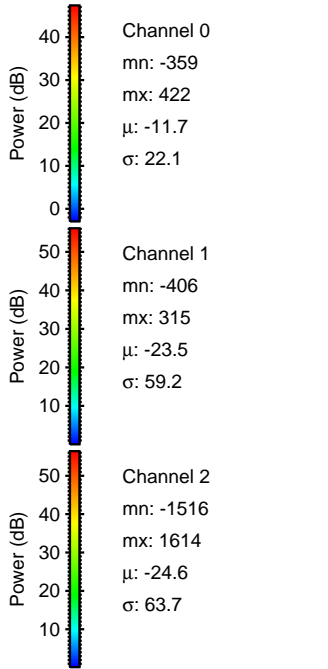
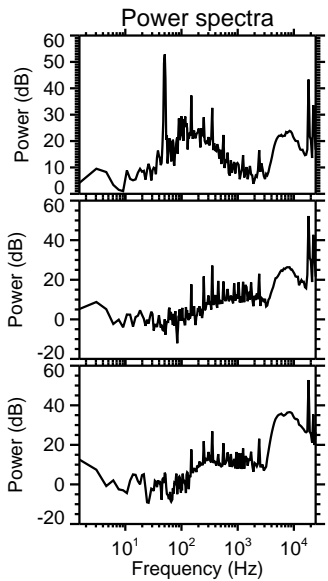
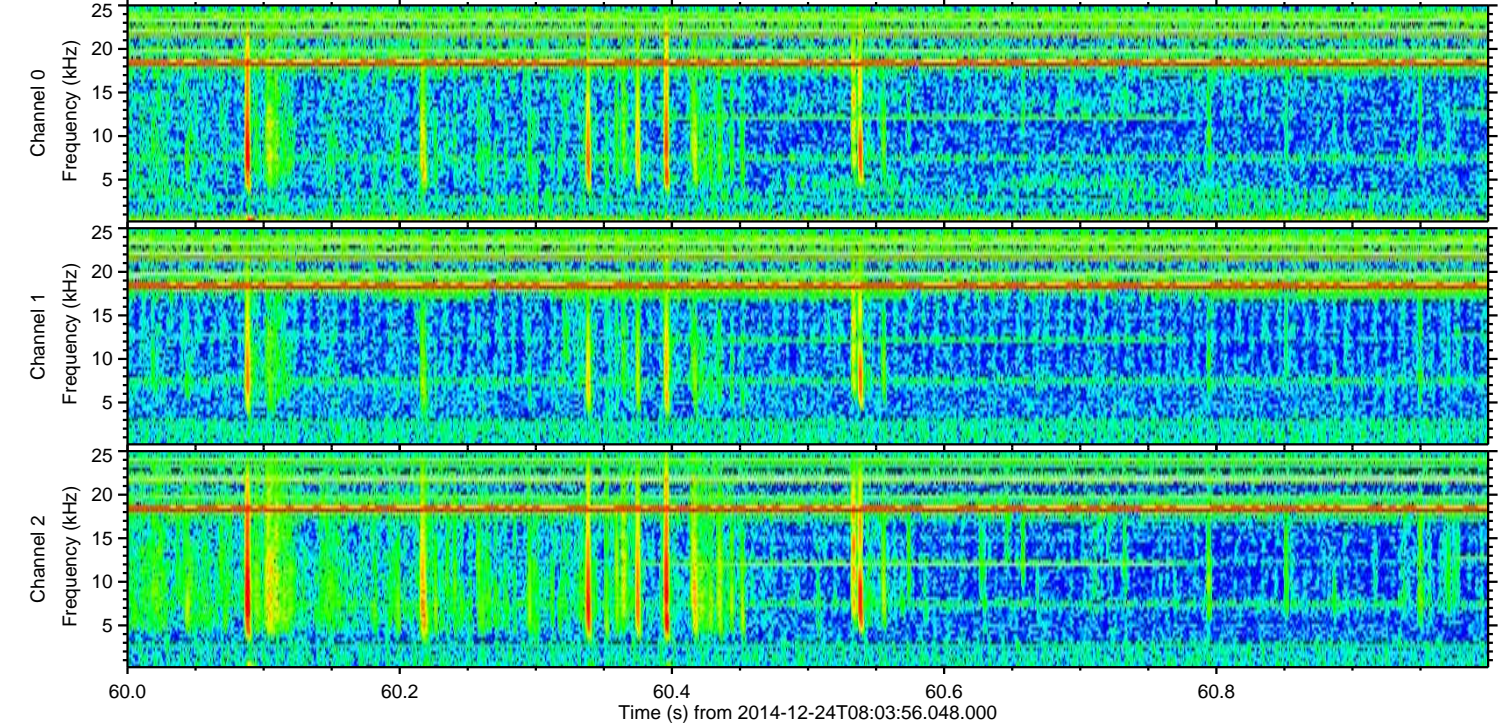
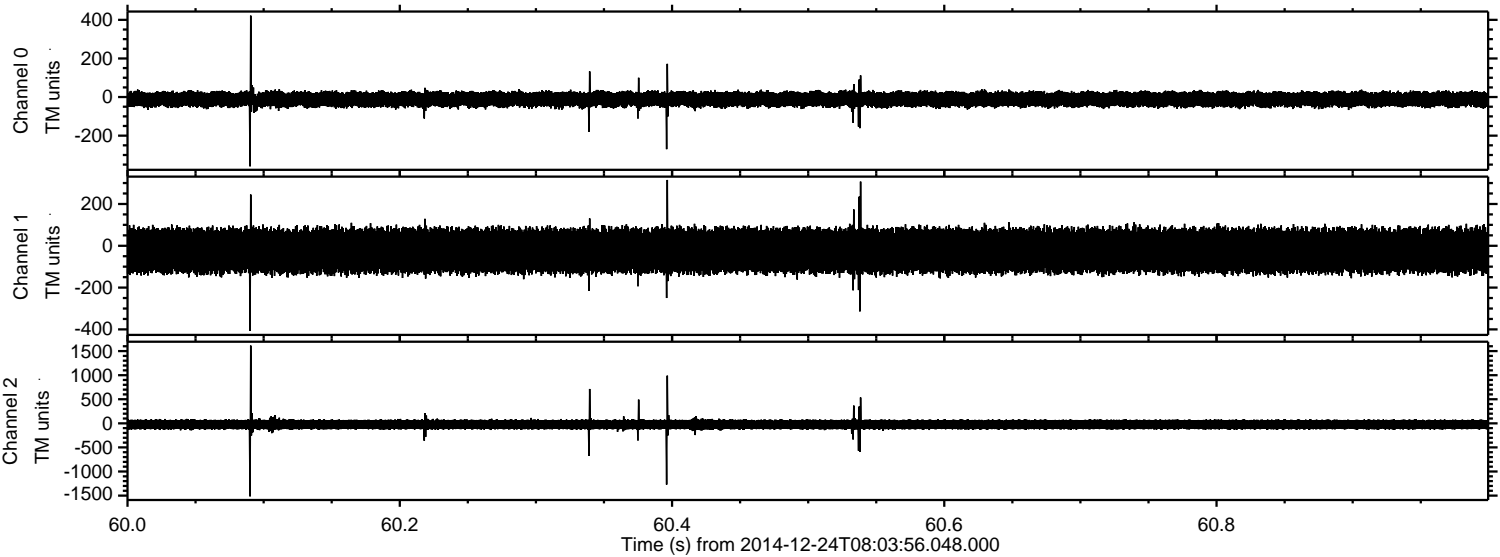

Processed Wed Dec 24 09:11:51 2014 by ELM ver.2012-10-06 from 001__elm20141224_080355__dat00.bin

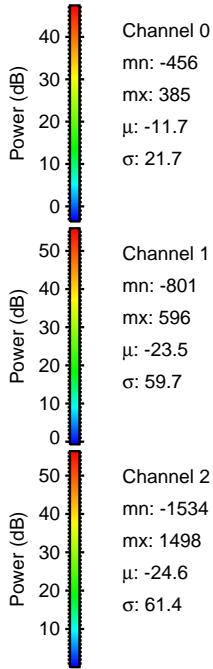
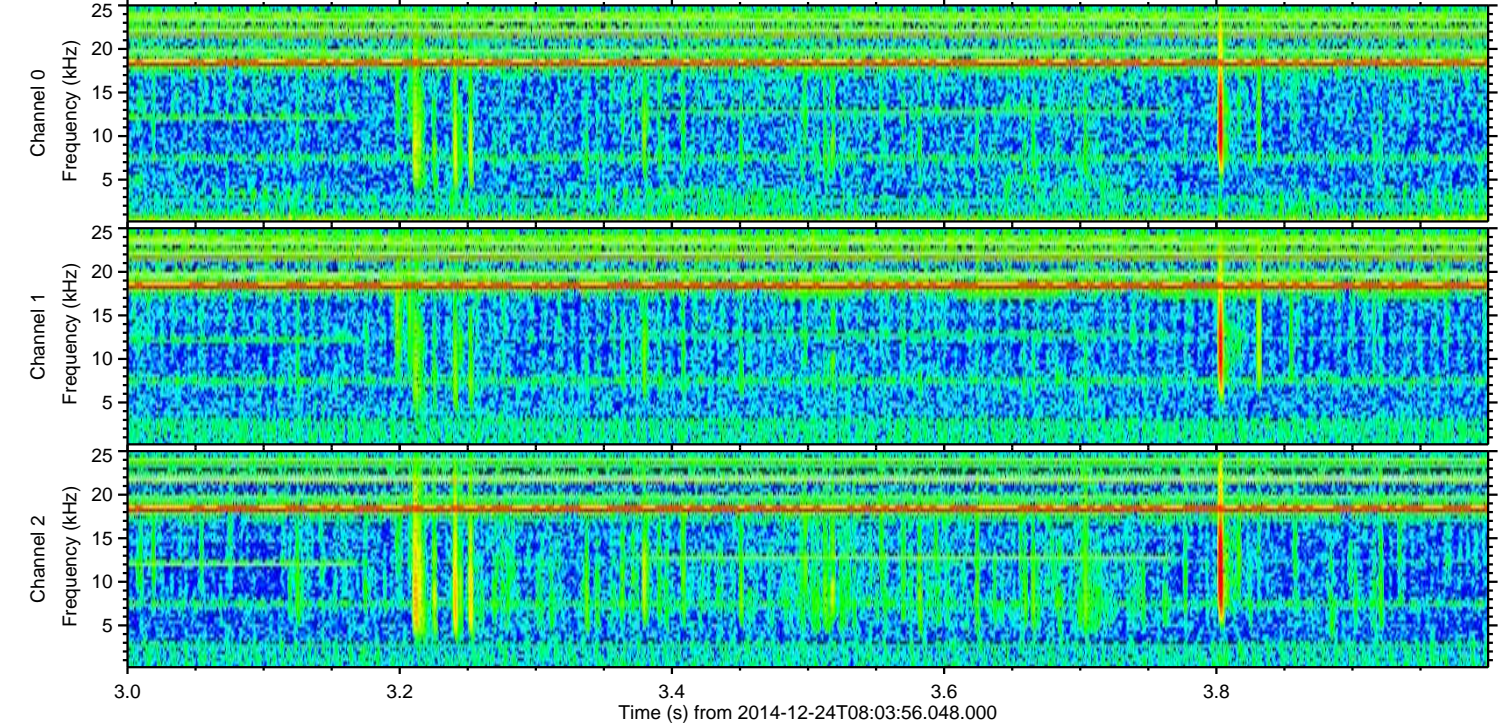
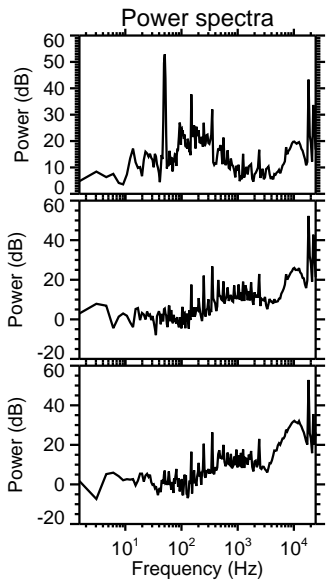
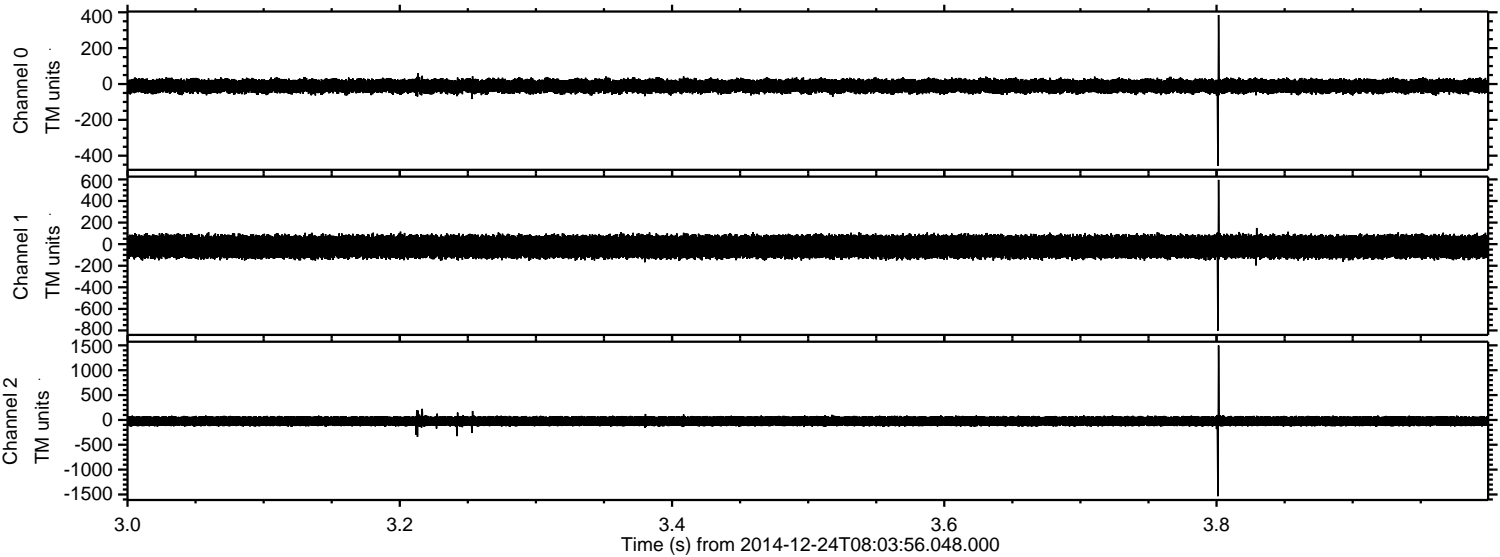

Channel 0
mn: -456
mx: 385
 μ : -11.7
 σ : 21.7

Channel 1
mn: -801
mx: 596
 μ : -23.5
 σ : 59.7

Channel 2
mn: -1534
mx: 1498
 μ : -24.6
 σ : 61.4

Processed Wed Dec 24 09:11:51 2014 by ELM ver.2012-10-06 from 001__elm20141224_080355__dat00.bin

