

ELMAVAN 3D WAVEFORMS (Measured data sampled at 50 kHz) 49786 packets of 144 samples from 2014-12-24T07:43:55.430.999.

Processed Wed Dec 24 08:51:02 2014 by ELM ver.2012-10-06 from 001__elm20141224_074354__dat00.bin

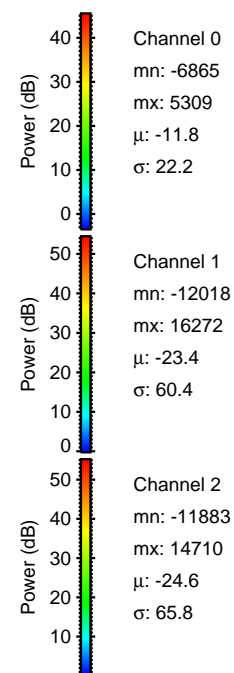
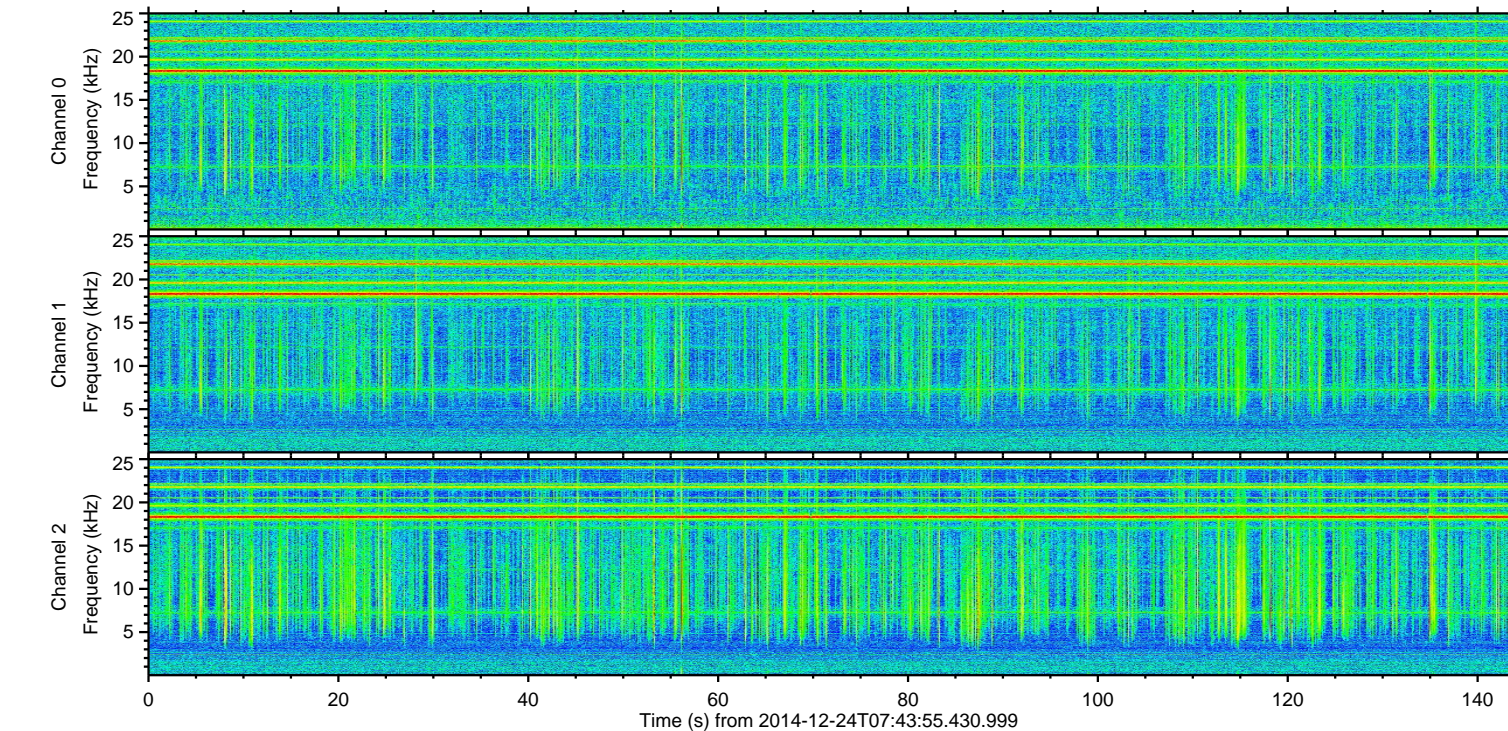
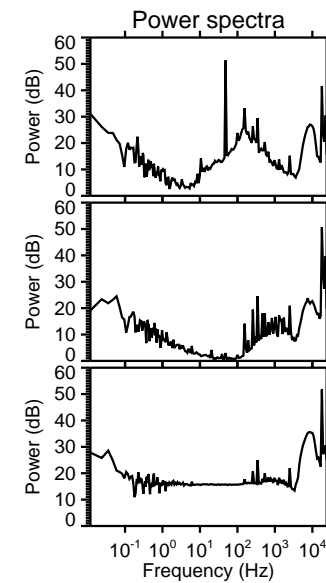
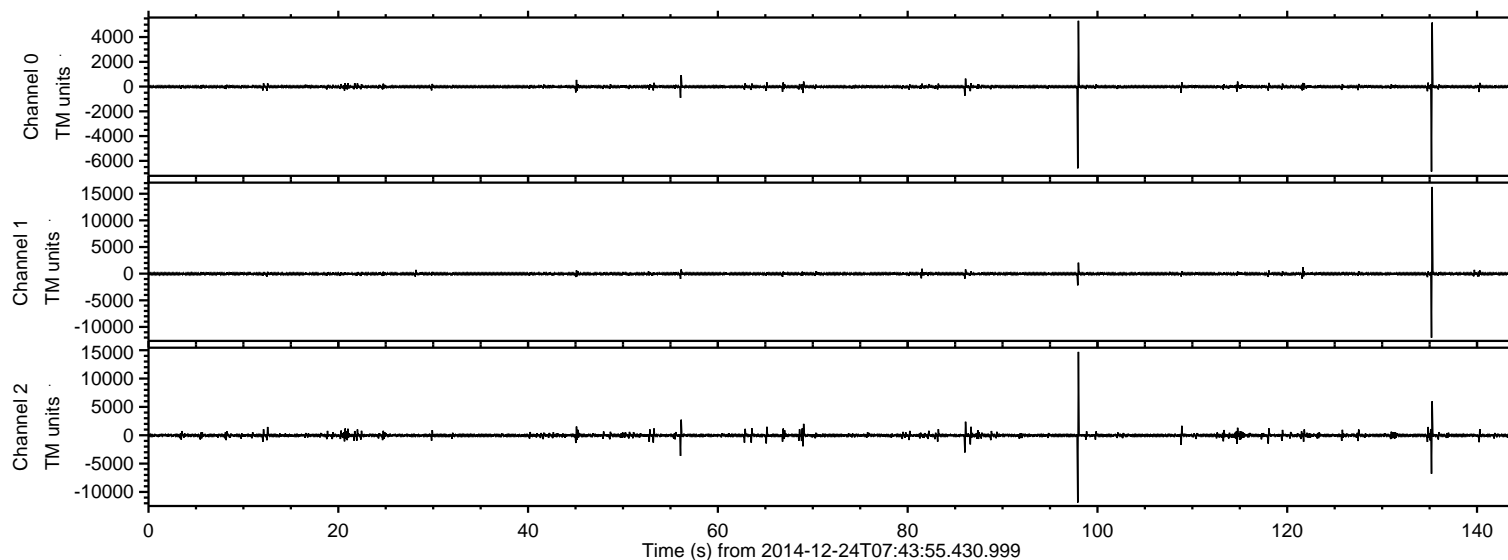

ELMAVAN 3D WAVEFORMS (Measured data sampled at 50 kHz) 49786 packets of 144 samples from 2014-12-24T07:43:55.430.999. Part 136/144

Processed Wed Dec 24 08:51:13 2014 by ELM ver.2012-10-06 from 001__elm20141224_074354__dat00.bin

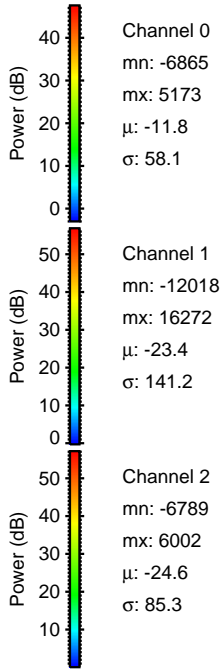
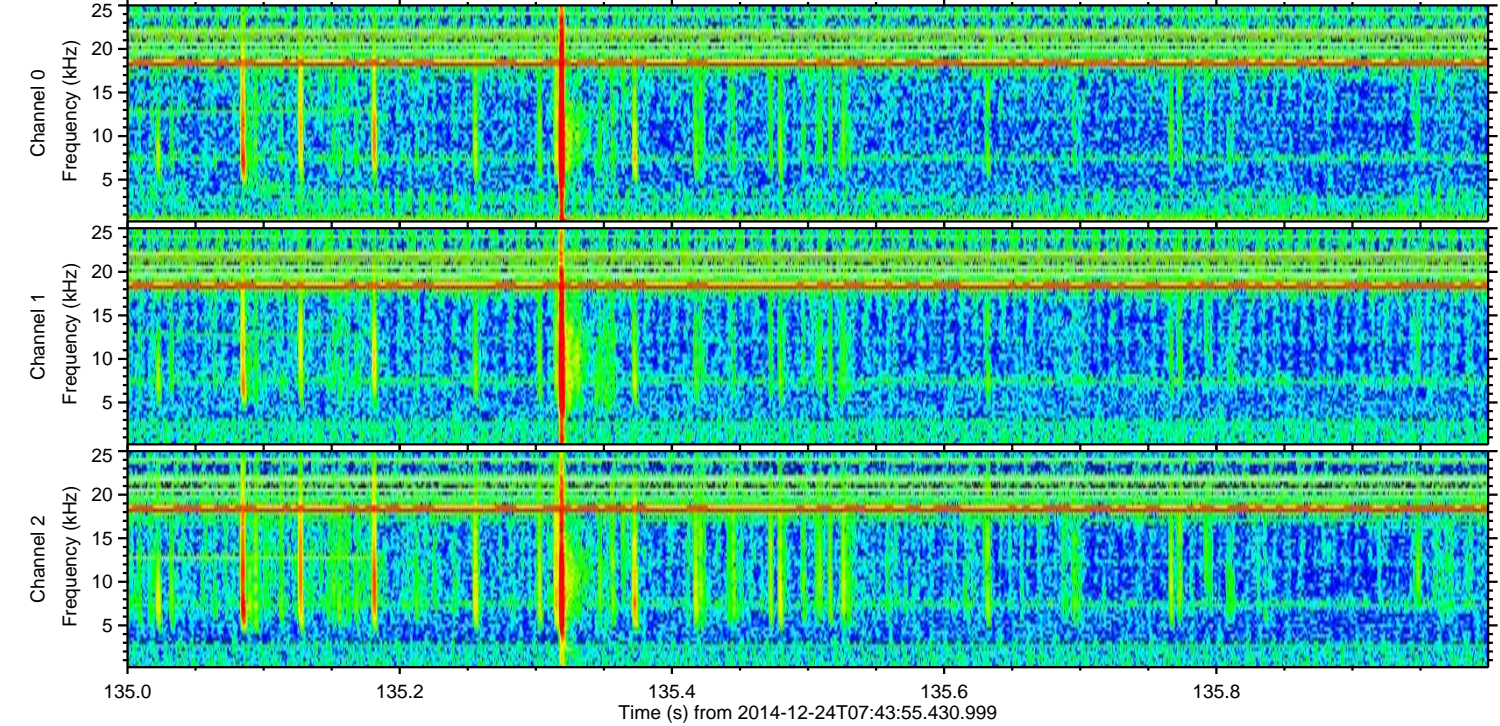
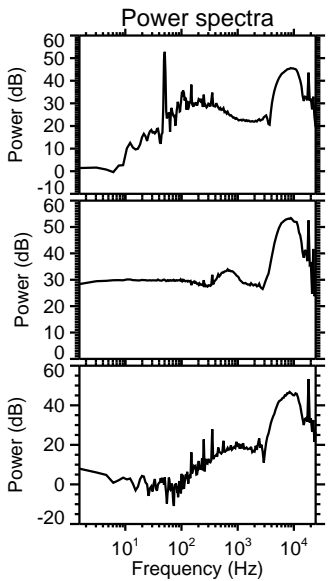
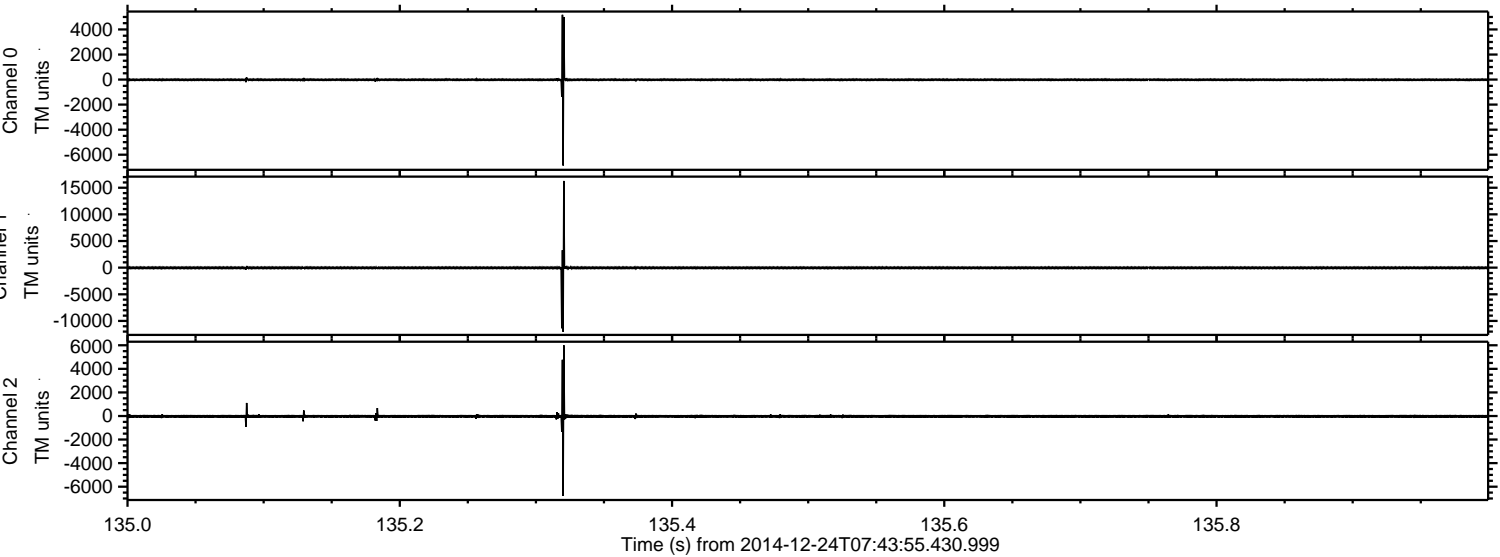

ELMAVAN 3D WAVEFORMS (Measured data sampled at 50 kHz) 49786 packets of 144 samples from 2014-12-24T07:43:55.430.999. Part 99/144

Processed Wed Dec 24 08:51:14 2014 by ELM ver.2012-10-06 from 001__elm20141224_074354__dat00.bin

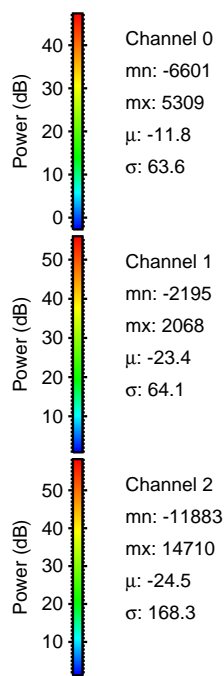
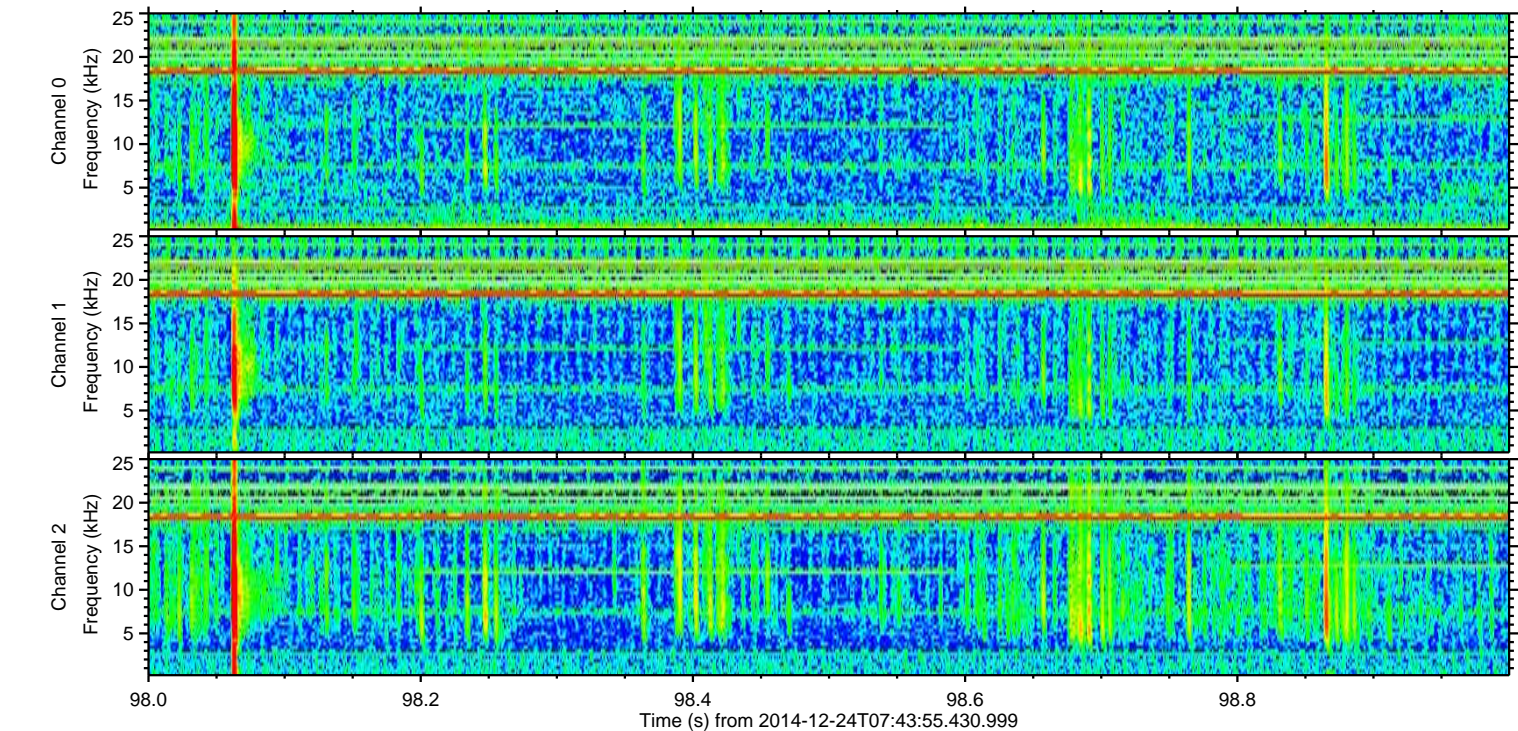
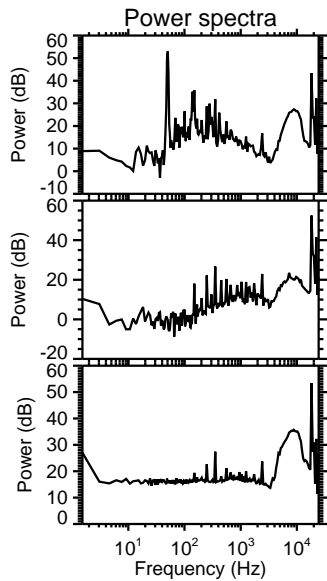
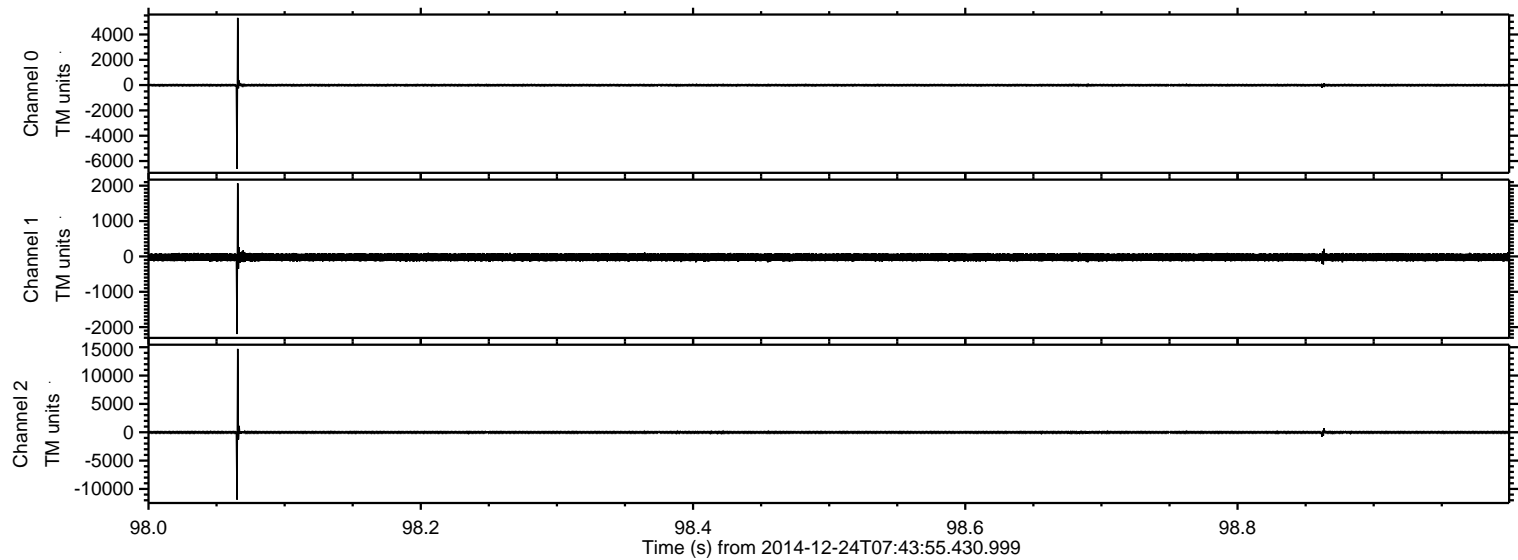

Processed Wed Dec 24 08:51:15 2014 by ELM ver.2012-10-06 from 001__elm20141224_074354__dat00.bin

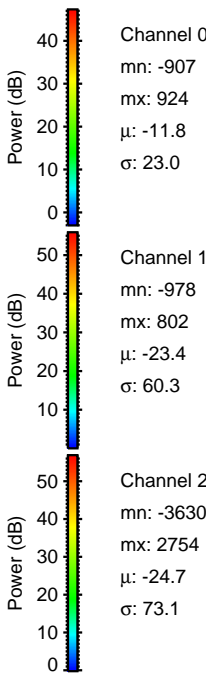
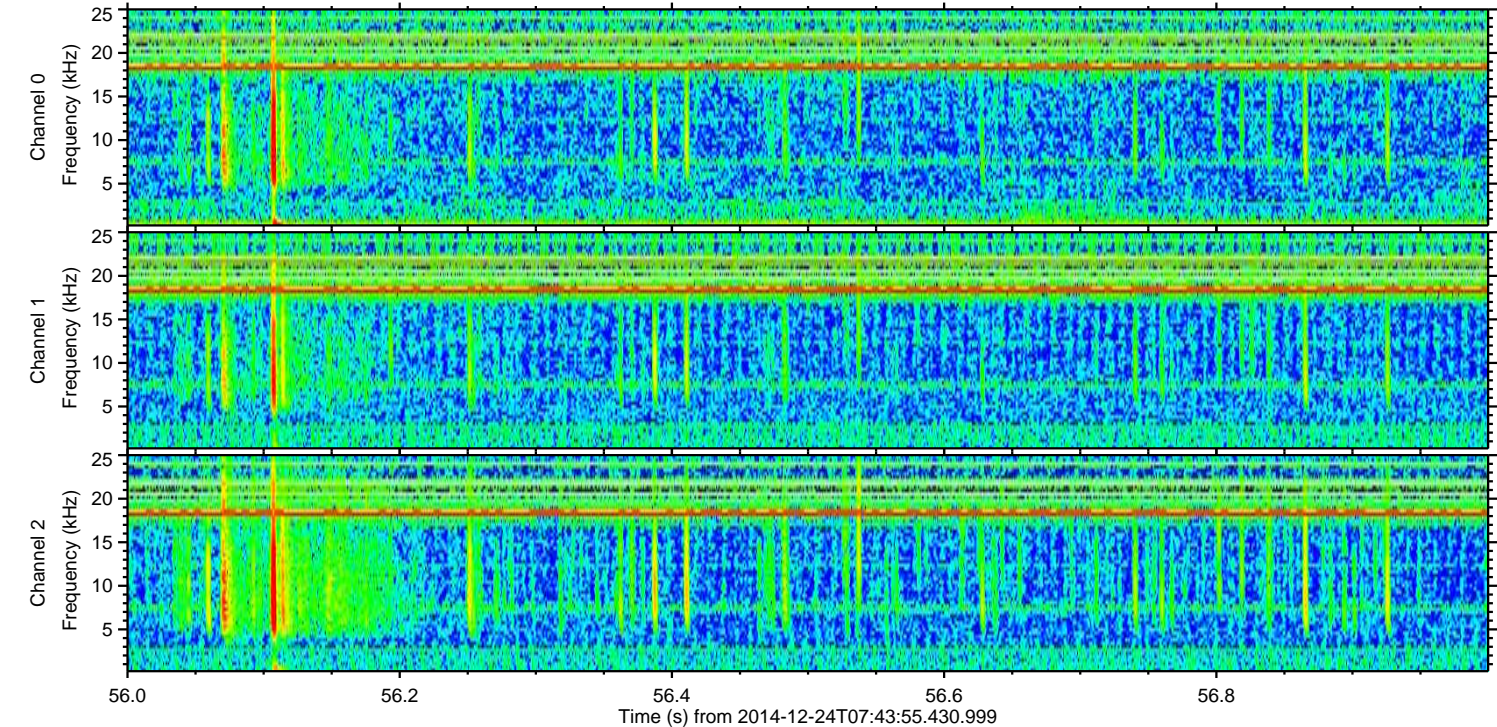
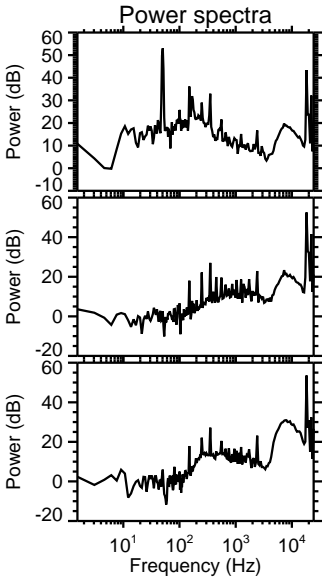
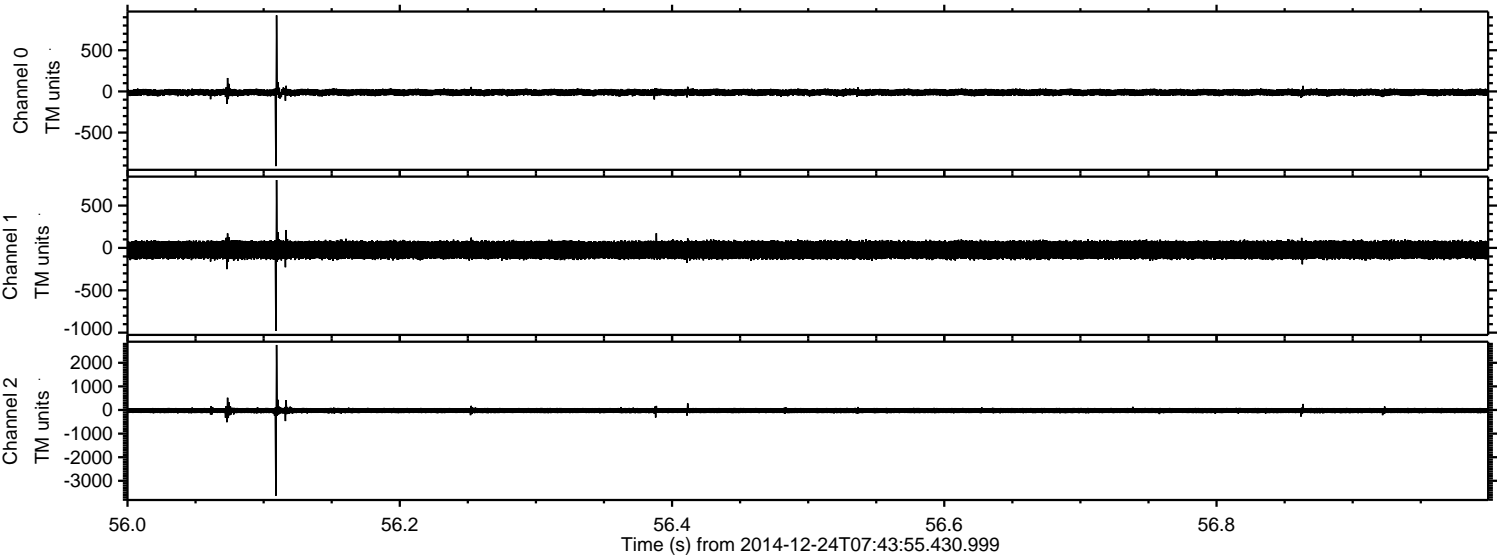

Processed Wed Dec 24 08:51:16 2014 by ELM ver.2012-10-06 from 001__elm20141224_074354__dat00.bin

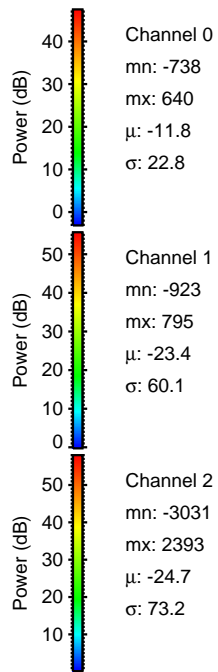
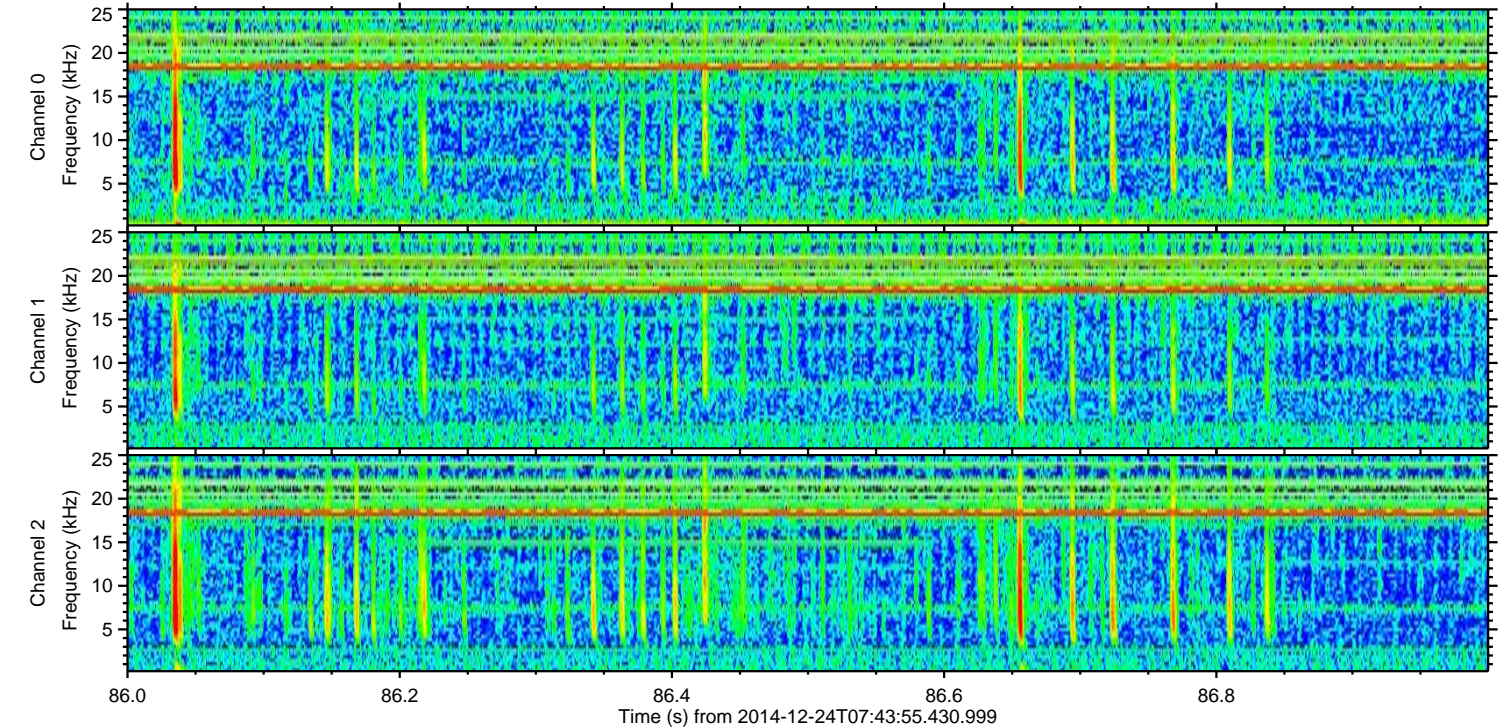
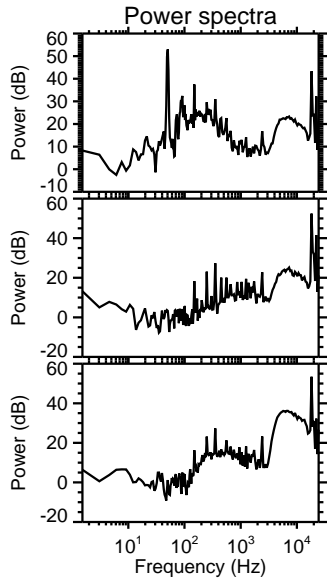
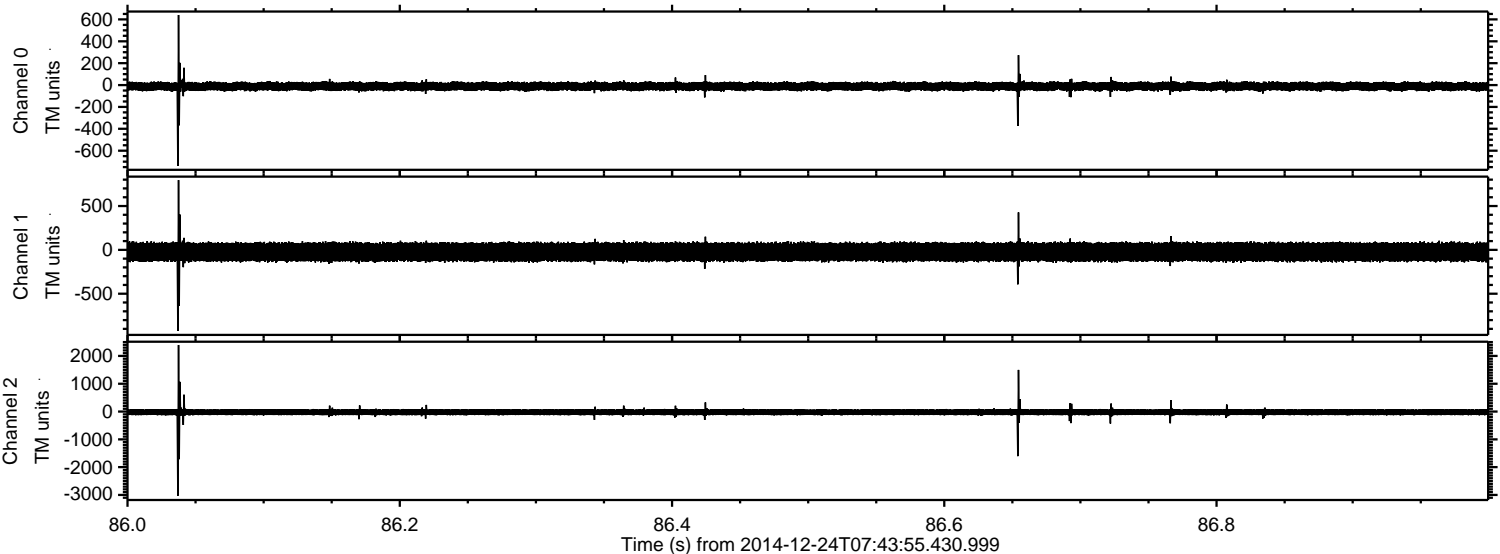

Processed Wed Dec 24 08:51:17 2014 by ELM ver.2012-10-06 from 001__elm20141224_074354__dat00.bin

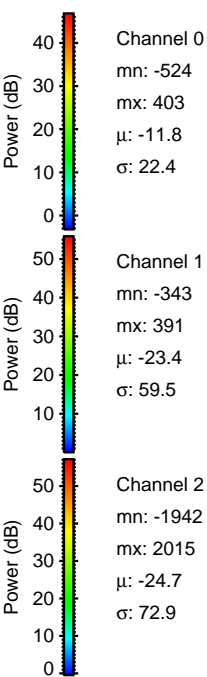
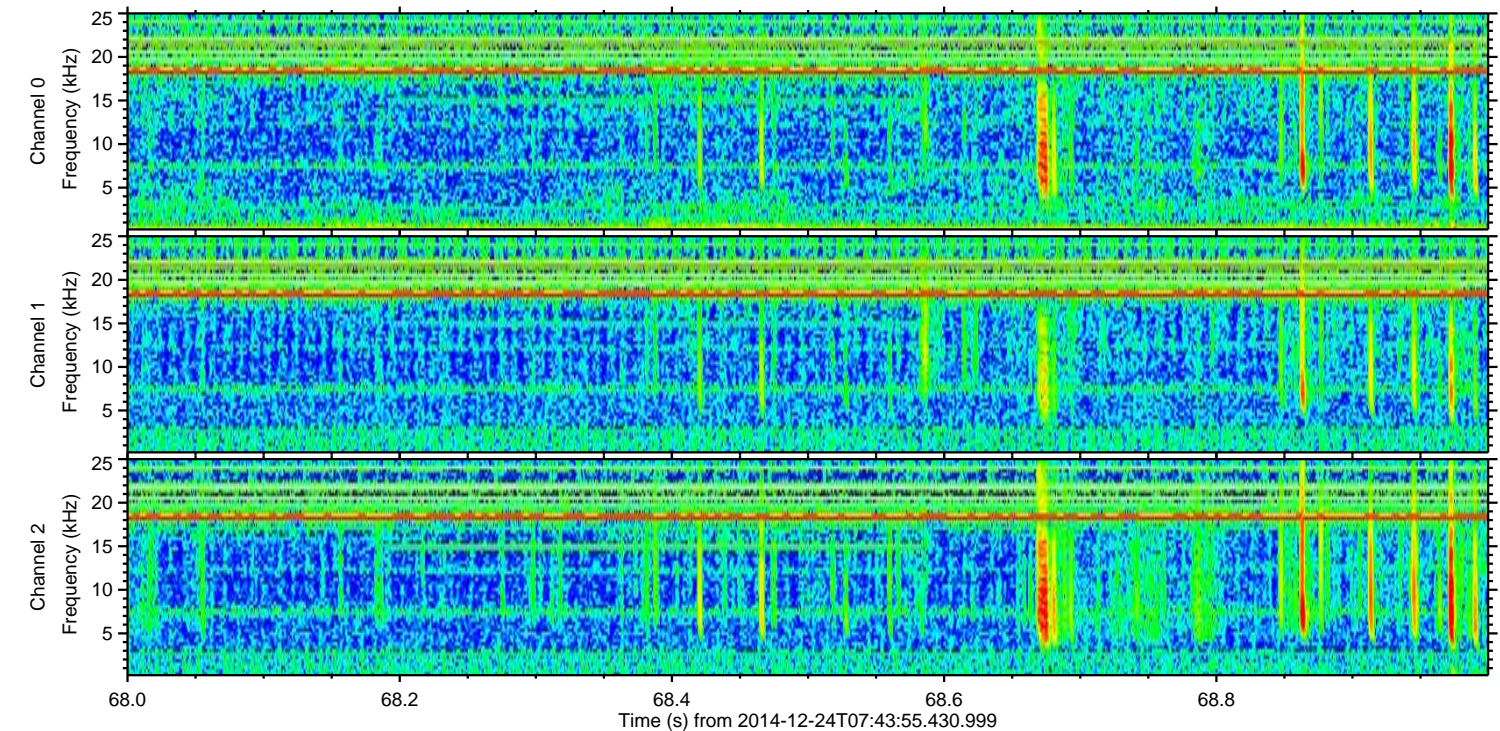
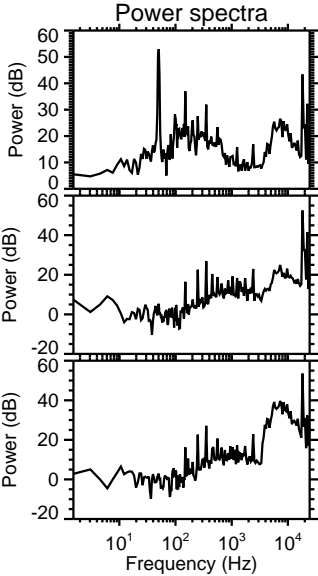
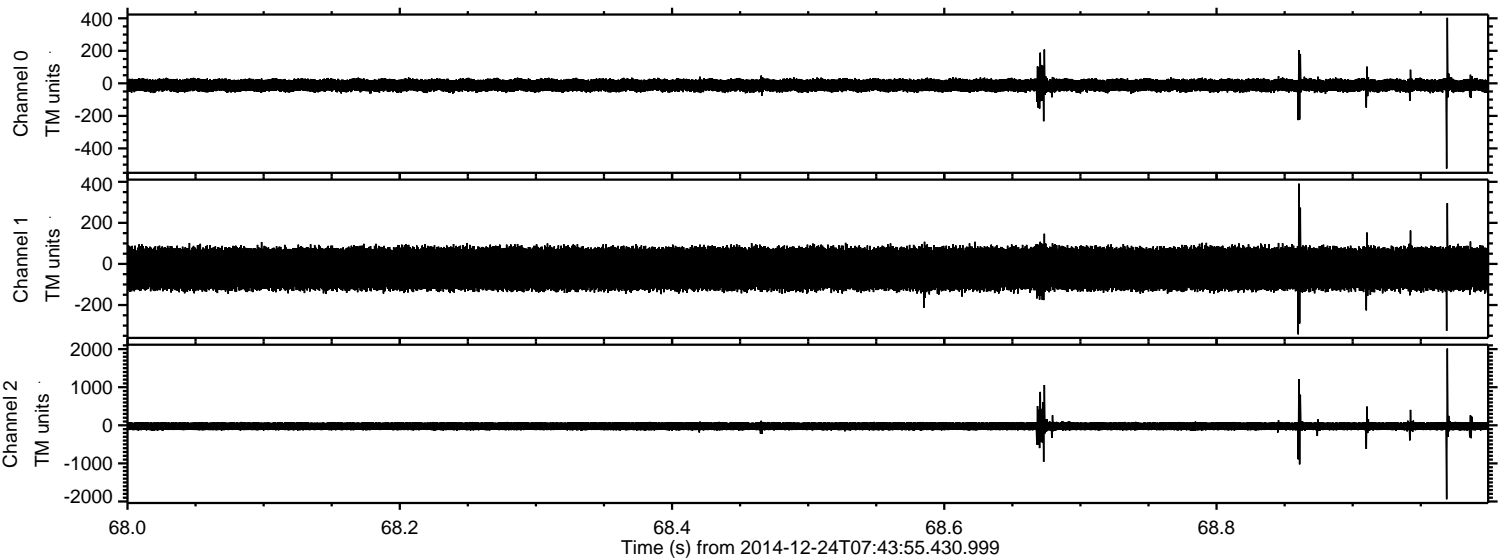

ELMAVAN 3D WAVEFORMS (Measured data sampled at 50 kHz) 49786 packets of 144 samples from 2014-12-24T07:43:55.430.999. Part 109/144

Processed Wed Dec 24 08:51:18 2014 by ELM ver.2012-10-06 from 001__elm20141224_074354__dat00.bin

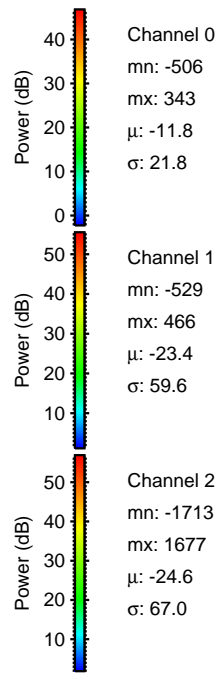
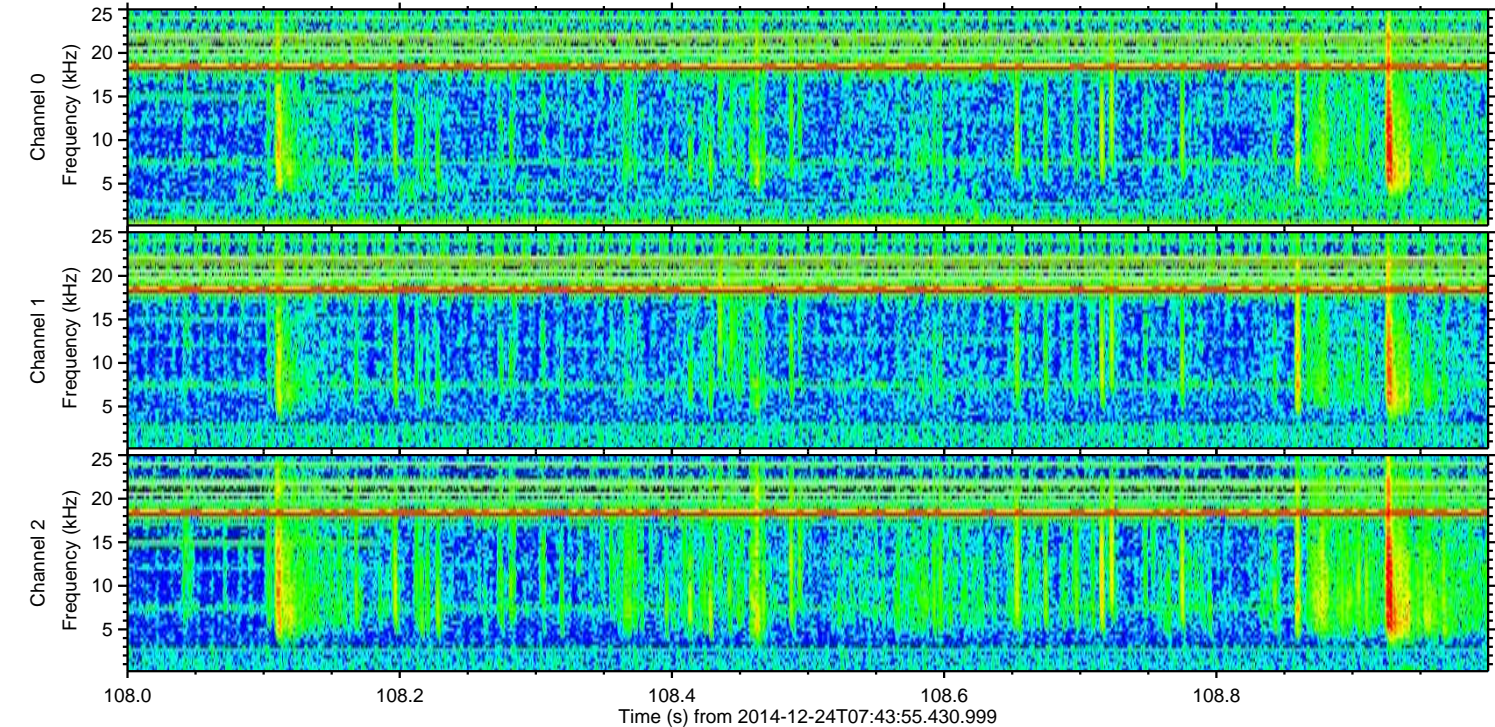
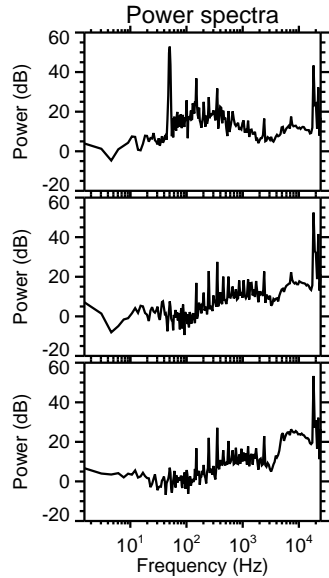
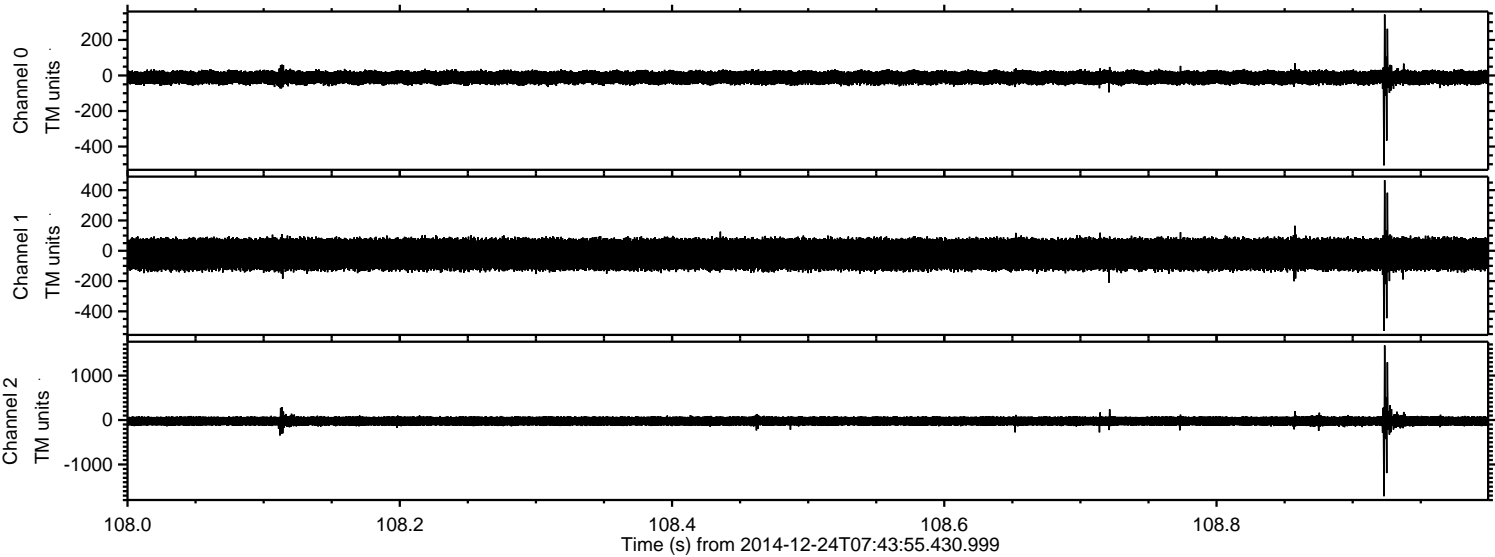

Processed Wed Dec 24 08:51:19 2014 by ELM ver.2012-10-06 from 001__elm20141224_074354__dat00.bin

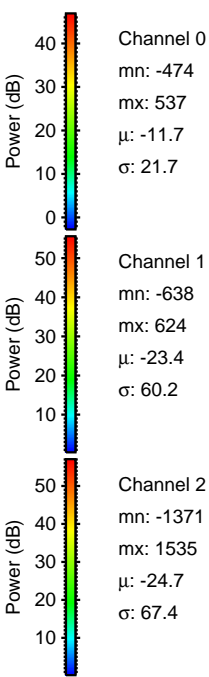
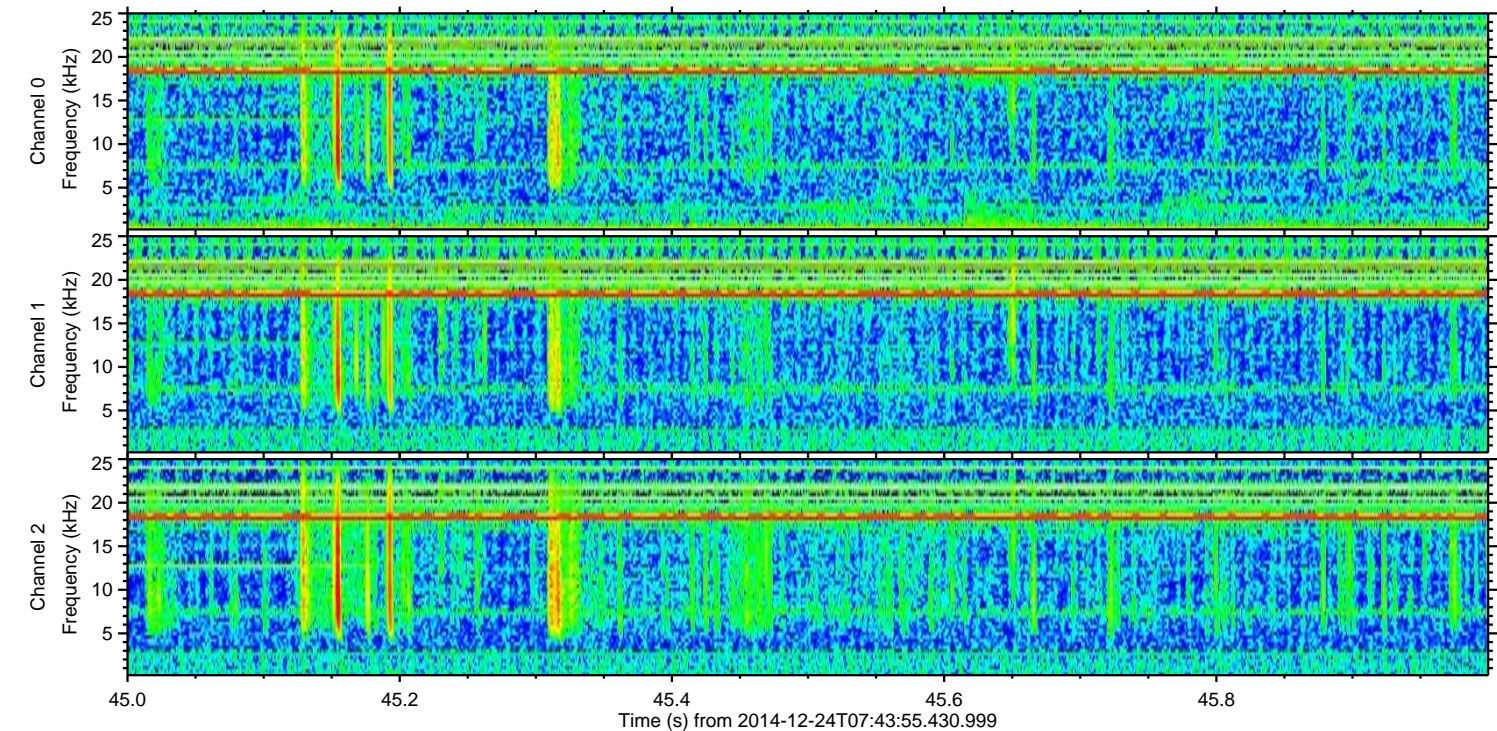
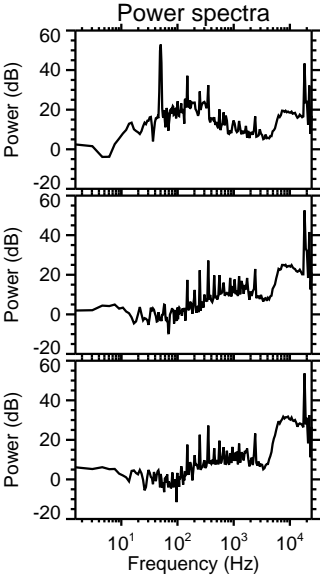
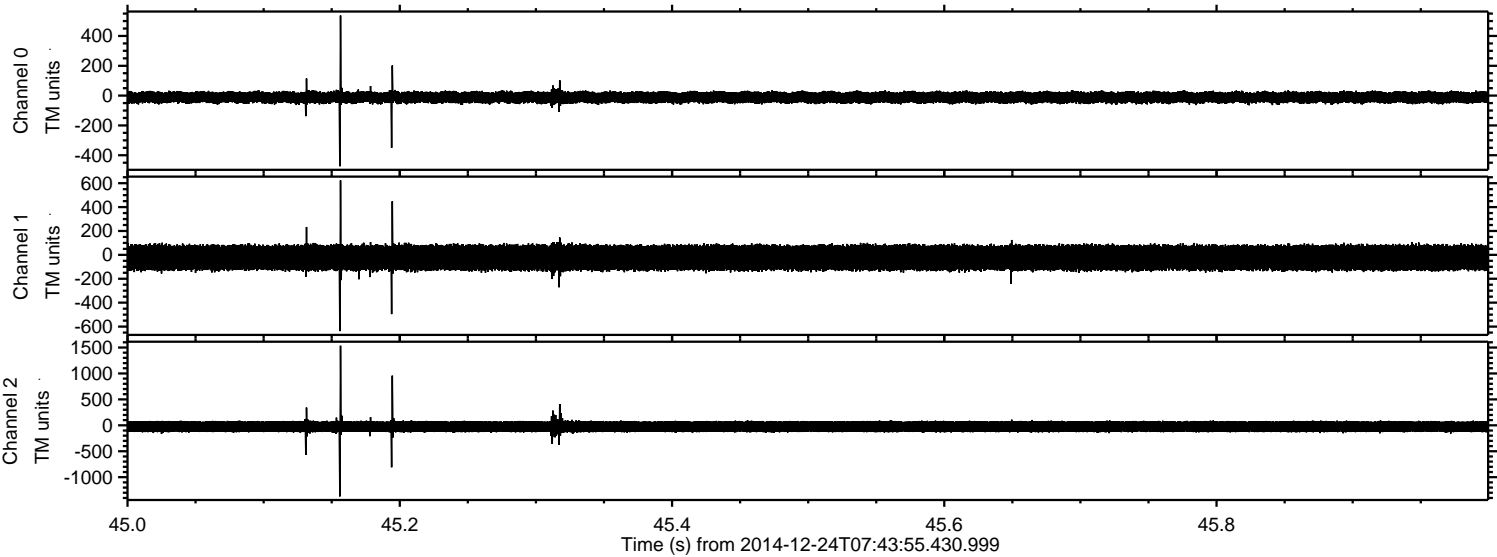

ELMAVAN 3D WAVEFORMS (Measured data sampled at 50 kHz) 49786 packets of 144 samples from 2014-12-24T07:43:55.430.999. Part 115/144

Processed Wed Dec 24 08:51:20 2014 by ELM ver.2012-10-06 from 001__elm20141224_074354__dat00.bin

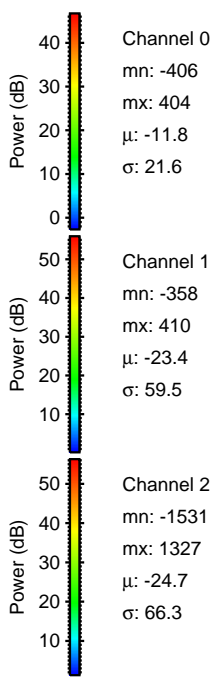
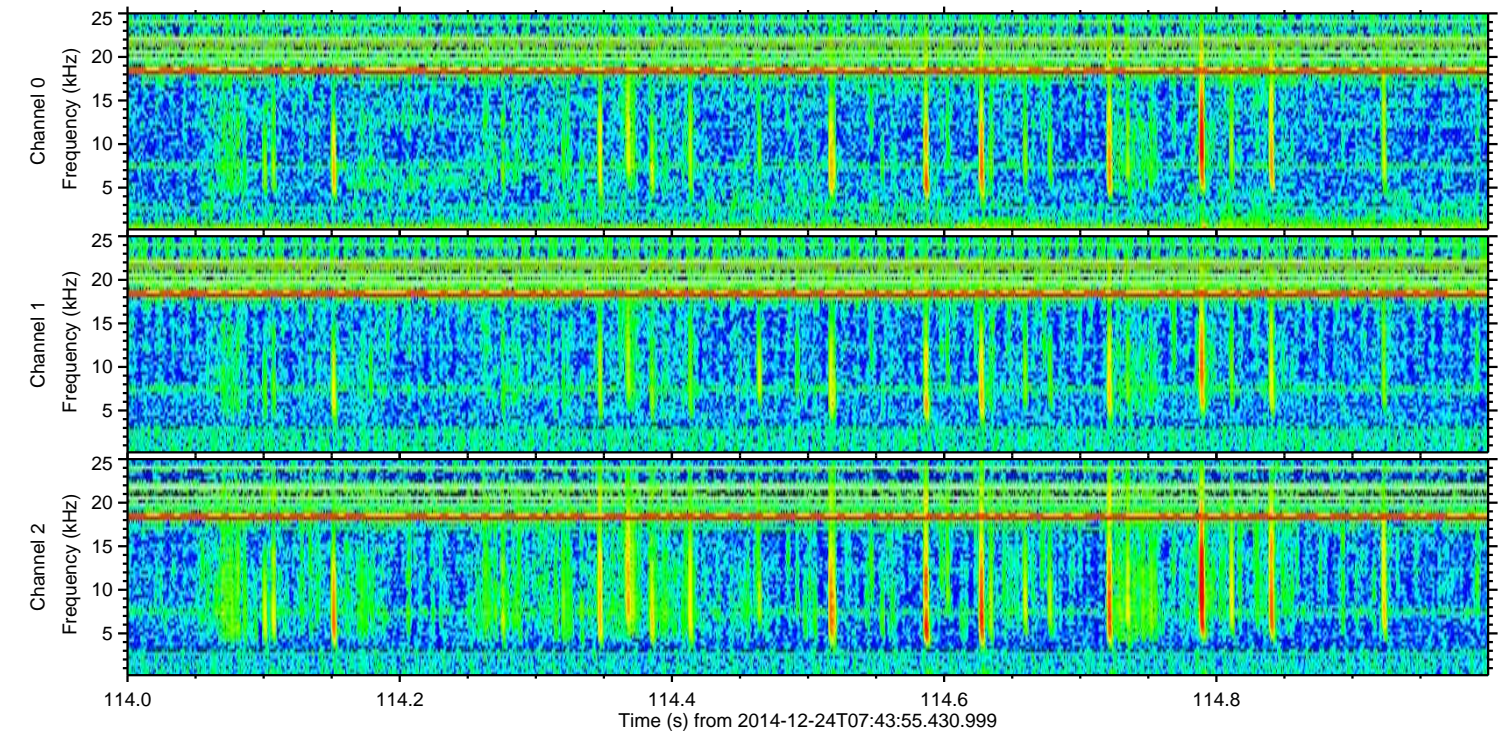
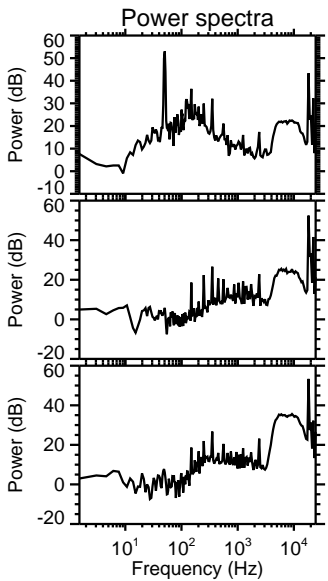
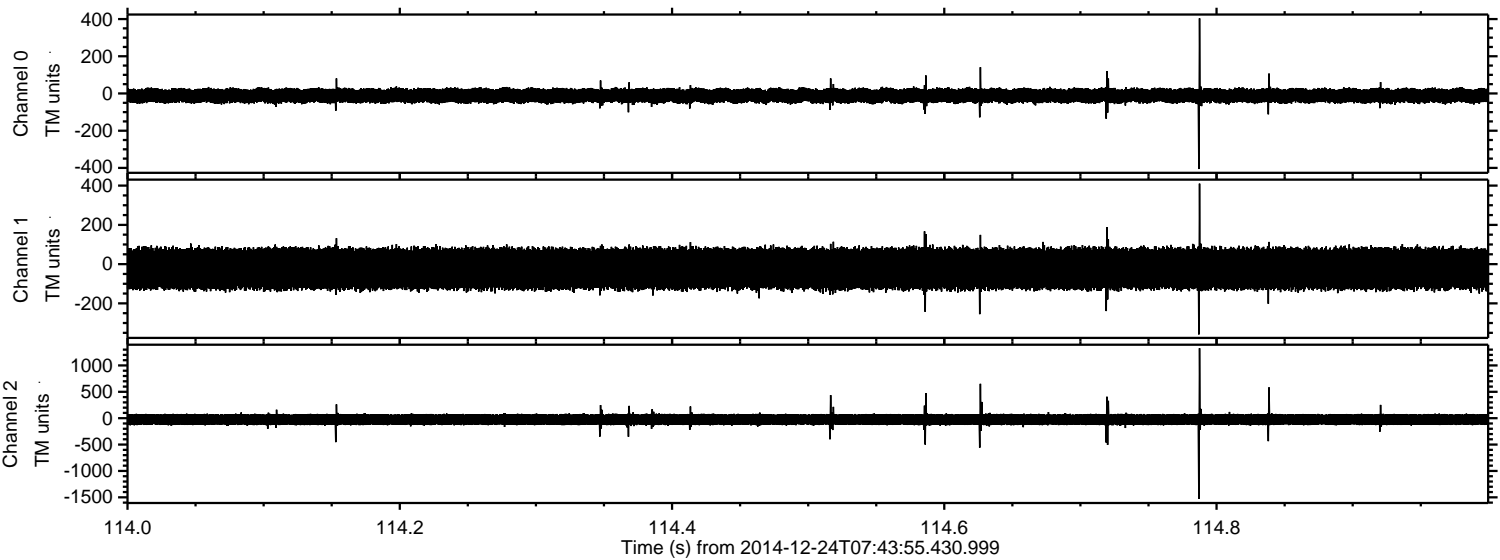

Channel 0
mn: -406
mx: 404
 μ : -11.8
 σ : 21.6

Channel 1
mn: -358
mx: 410
 μ : -23.4
 σ : 59.5

Channel 2
mn: -1531
mx: 1327
 μ : -24.7
 σ : 66.3

Processed Wed Dec 24 08:51:21 2014 by ELM ver.2012-10-06 from 001__elm20141224_074354__dat00.bin

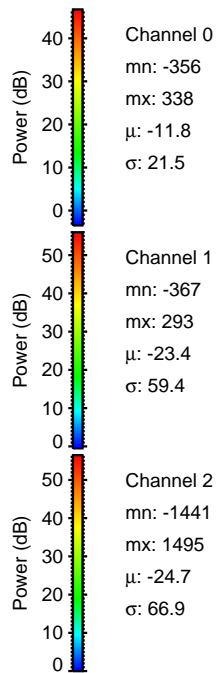
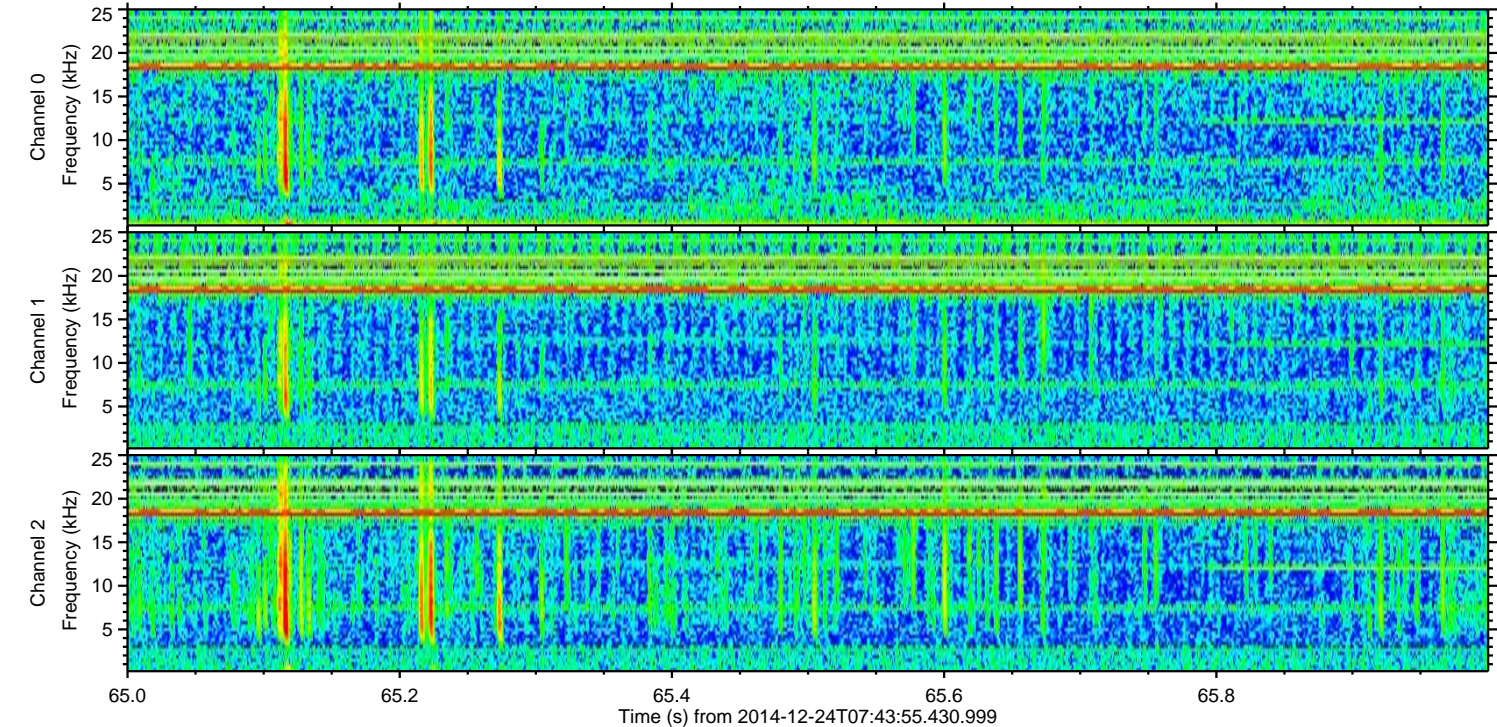
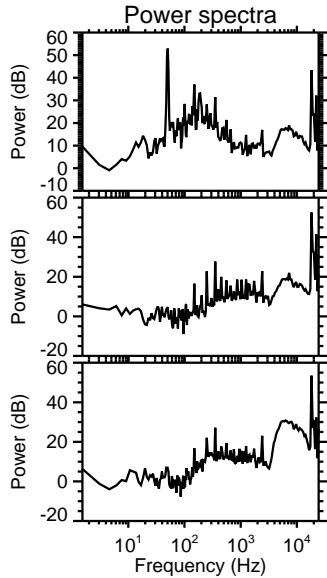
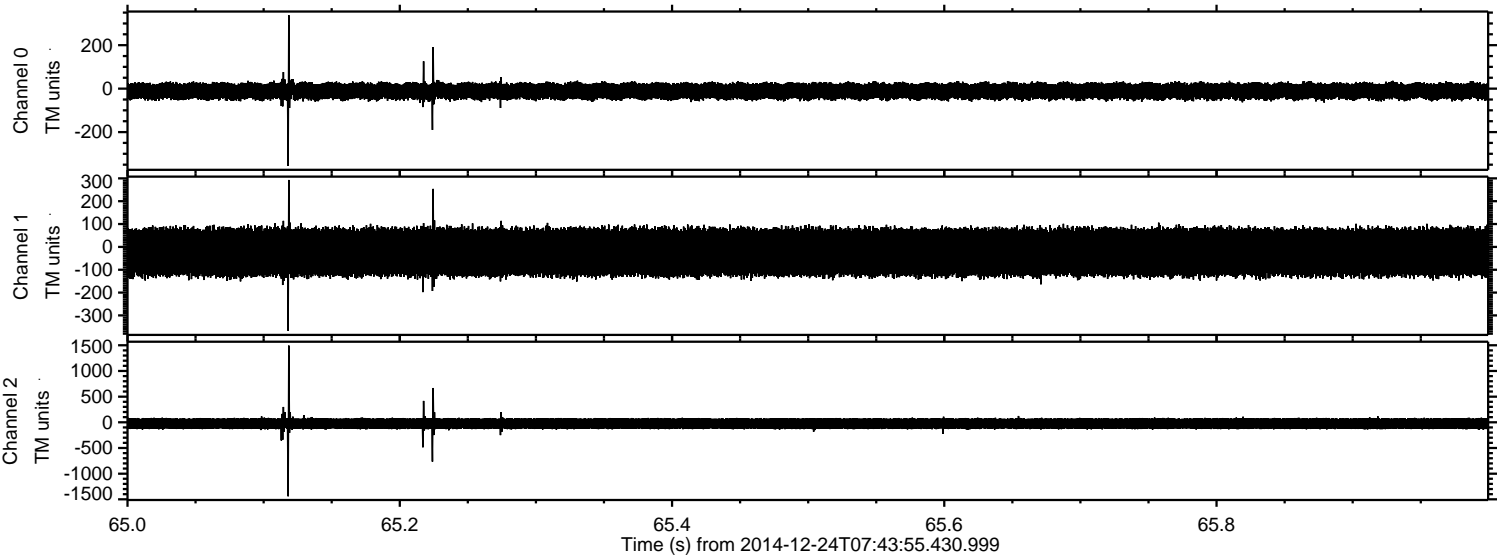

Processed Wed Dec 24 08:51:22 2014 by ELM ver.2012-10-06 from 001__elm20141224_074354__dat00.bin

