

ELMAVAN 3D WAVEFORMS (Measured data sampled at 50 kHz) 49788 packets of 144 samples from 2014-12-24T05:53:52.105.000.

Processed Wed Dec 24 07:01:30 2014 by ELM ver.2012-10-06 from 001__elm20141224_055351__dat00.bin

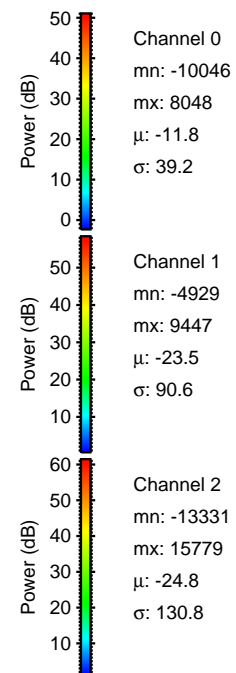

Processed Wed Dec 24 07:01:42 2014 by ELM ver.2012-10-06 from 001__elm20141224_055351__dat00.bin

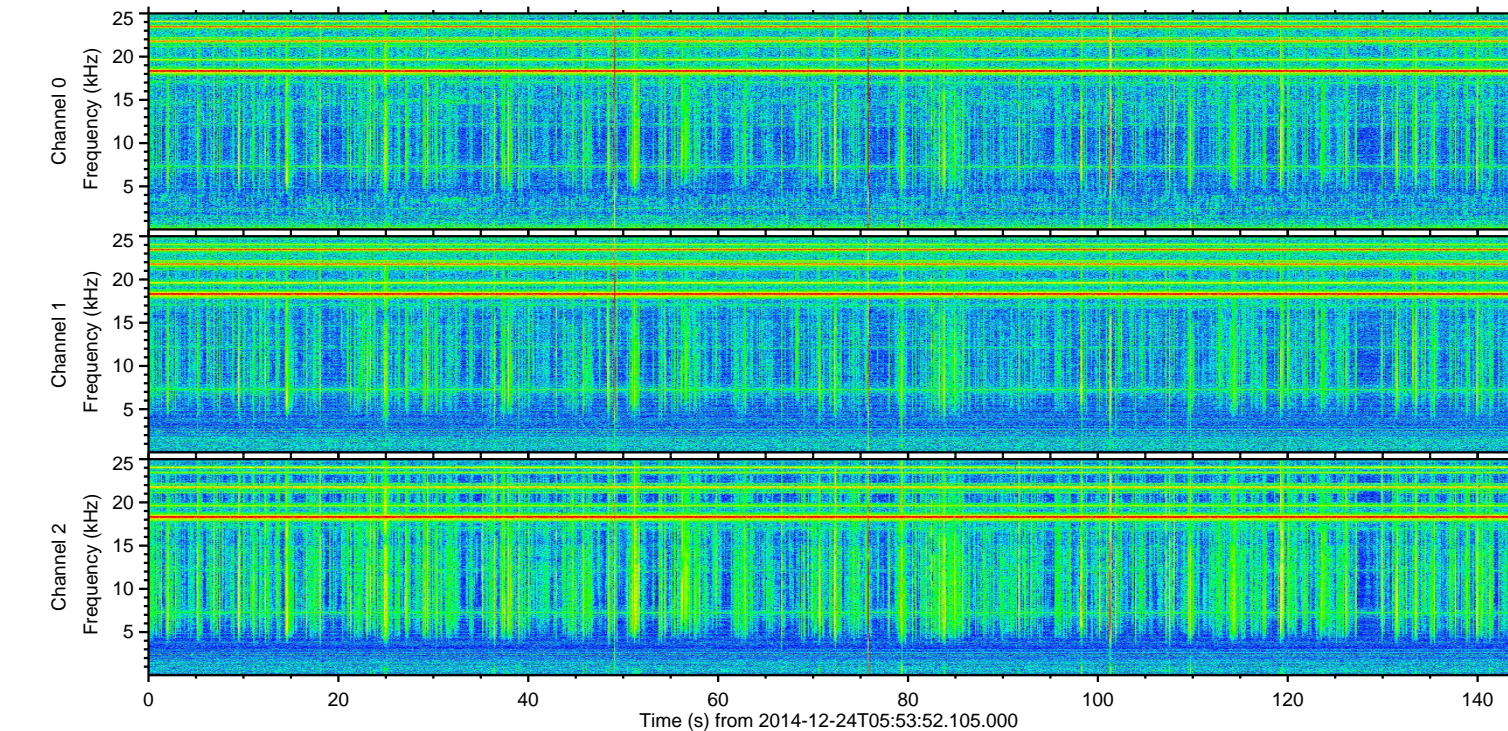
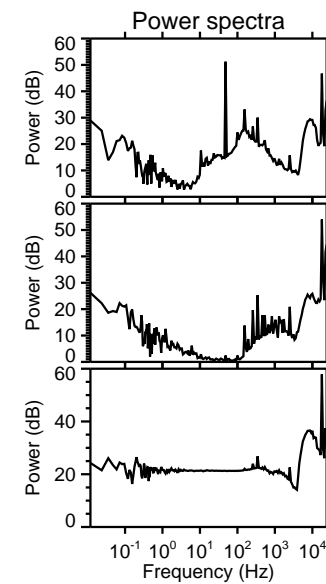
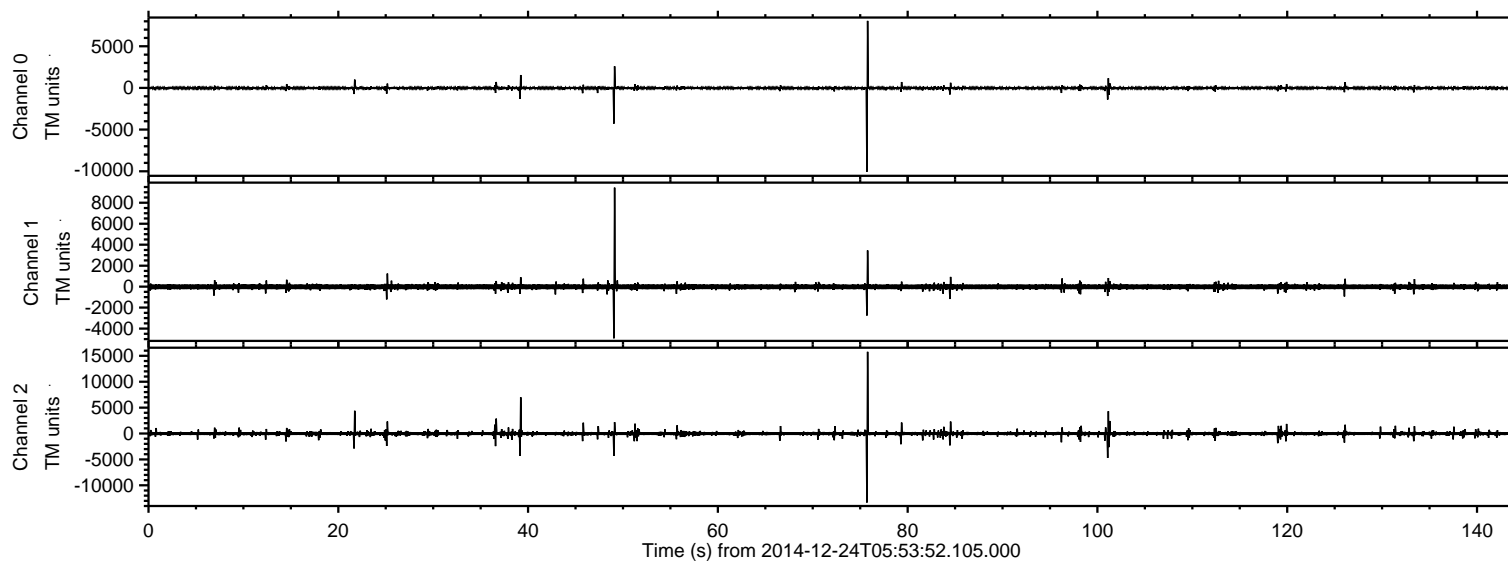
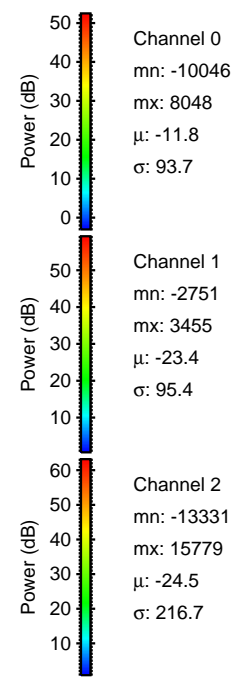
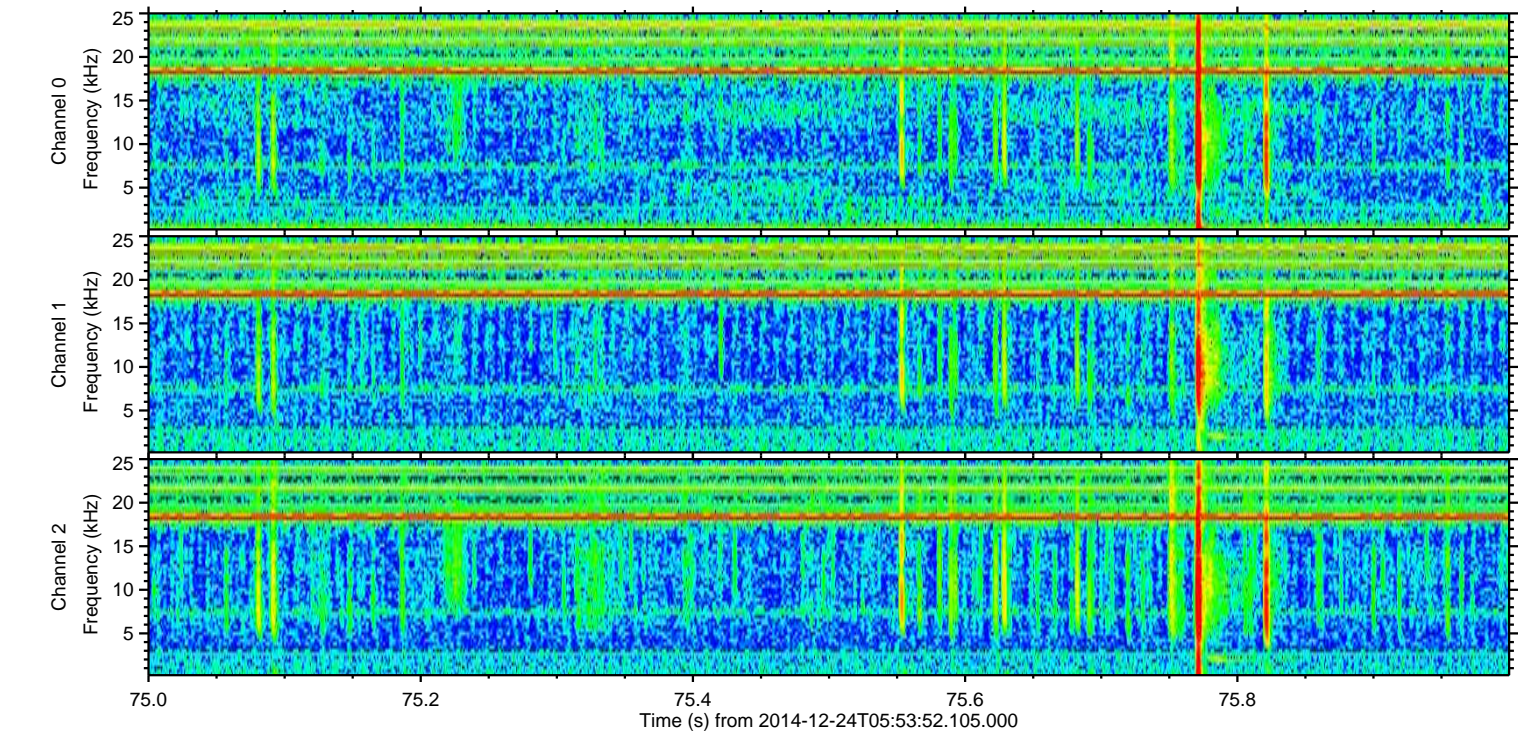
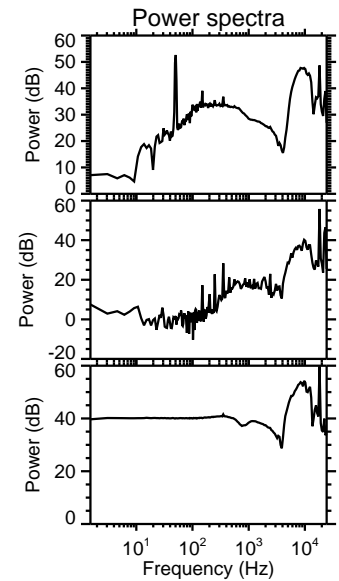
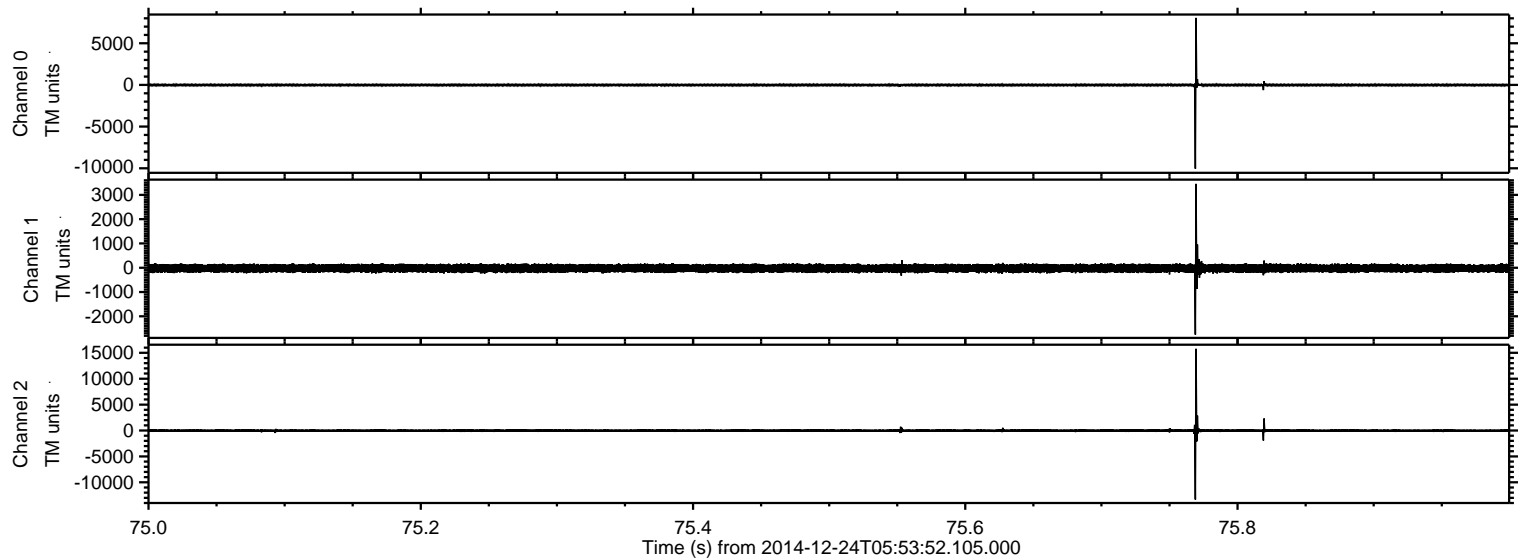

Processed Wed Dec 24 07:01:43 2014 by ELM ver.2012-10-06 from 001__elm20141224_055351__dat00.bin

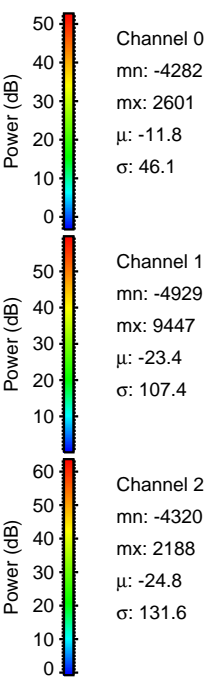
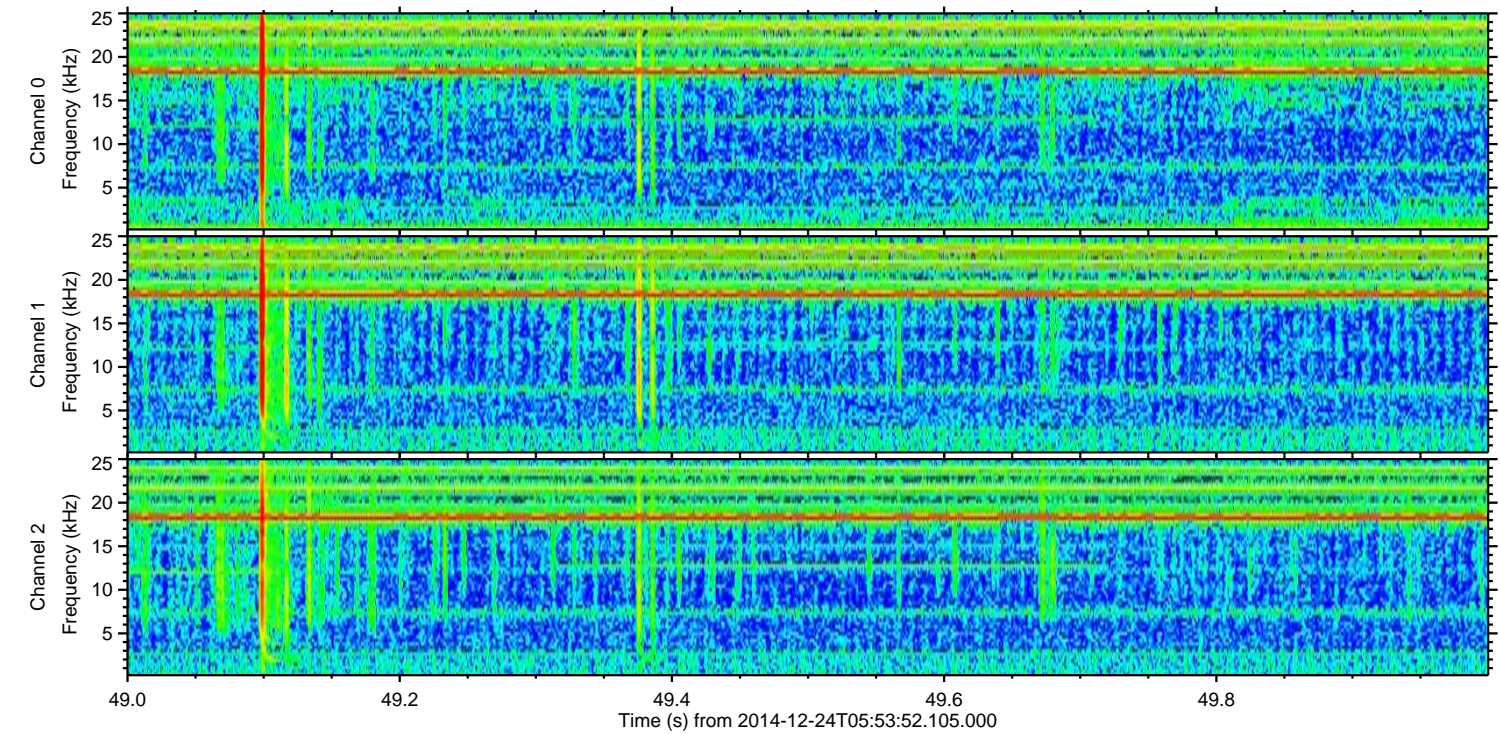
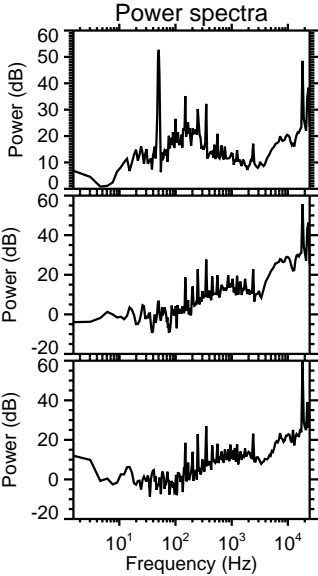
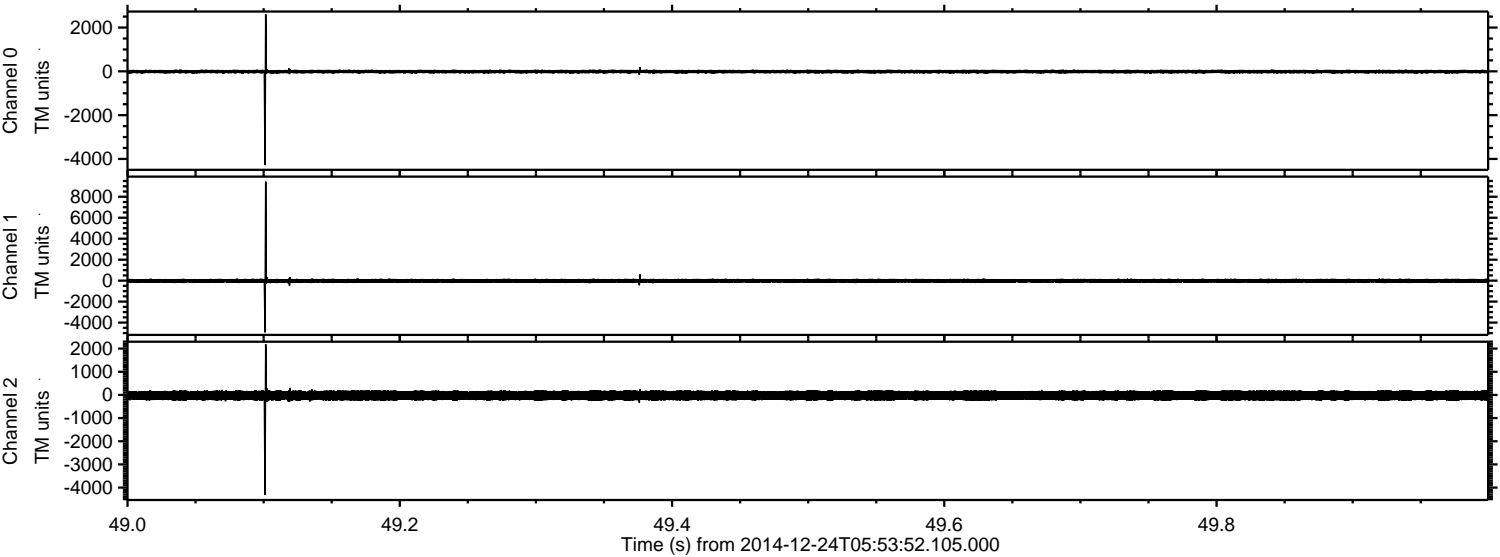

Processed Wed Dec 24 07:01:44 2014 by ELM ver.2012-10-06 from 001__elm20141224_055351__dat00.bin

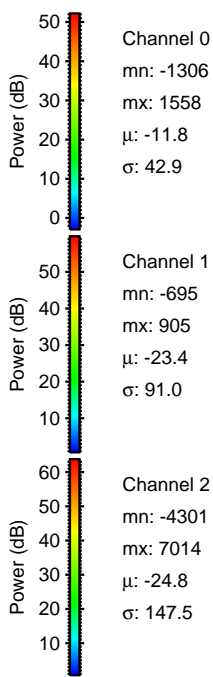
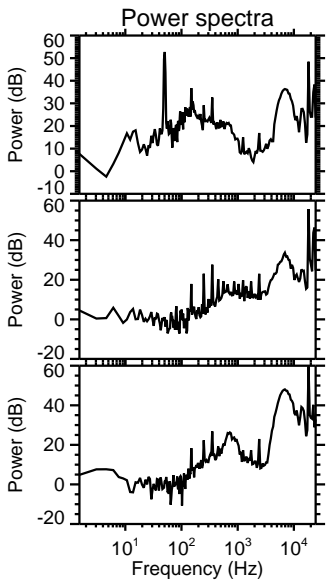
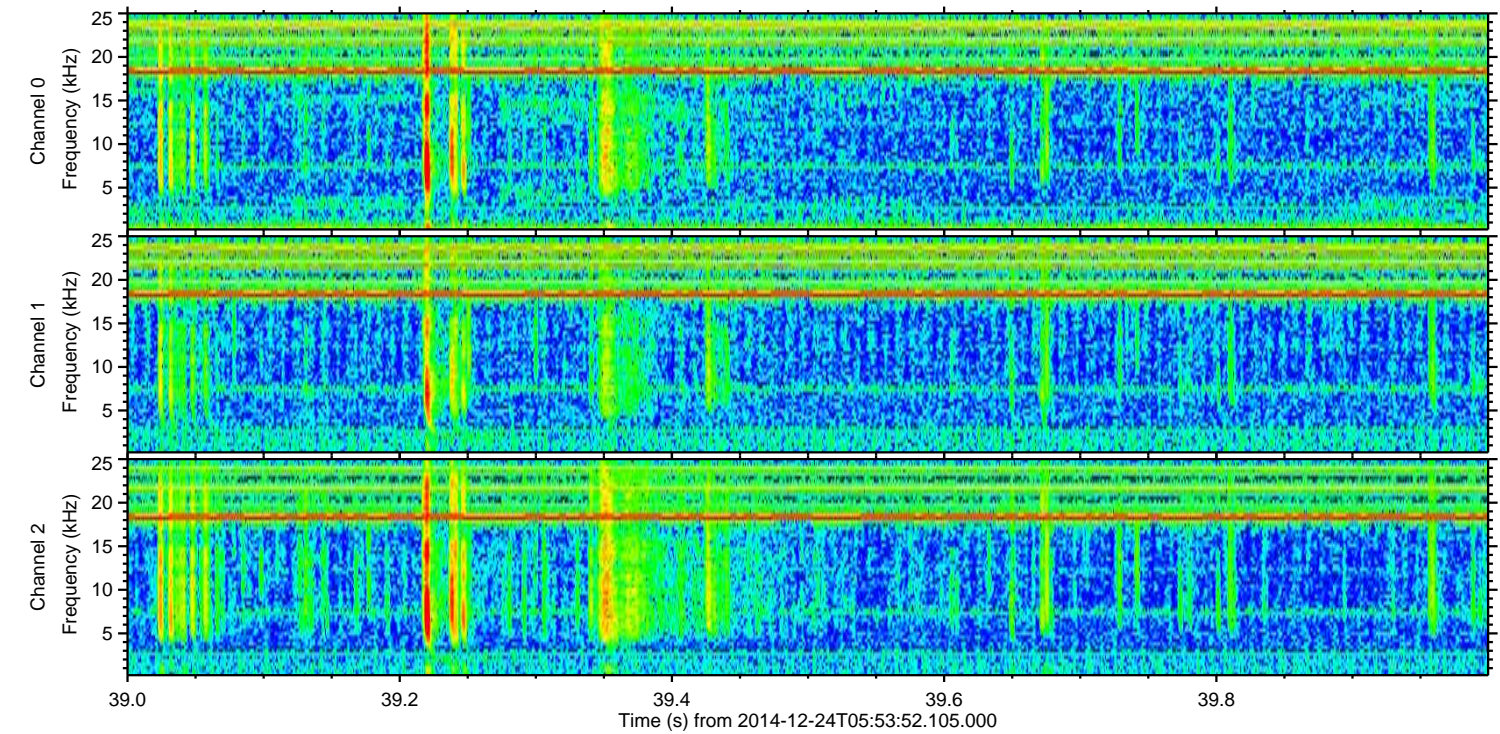
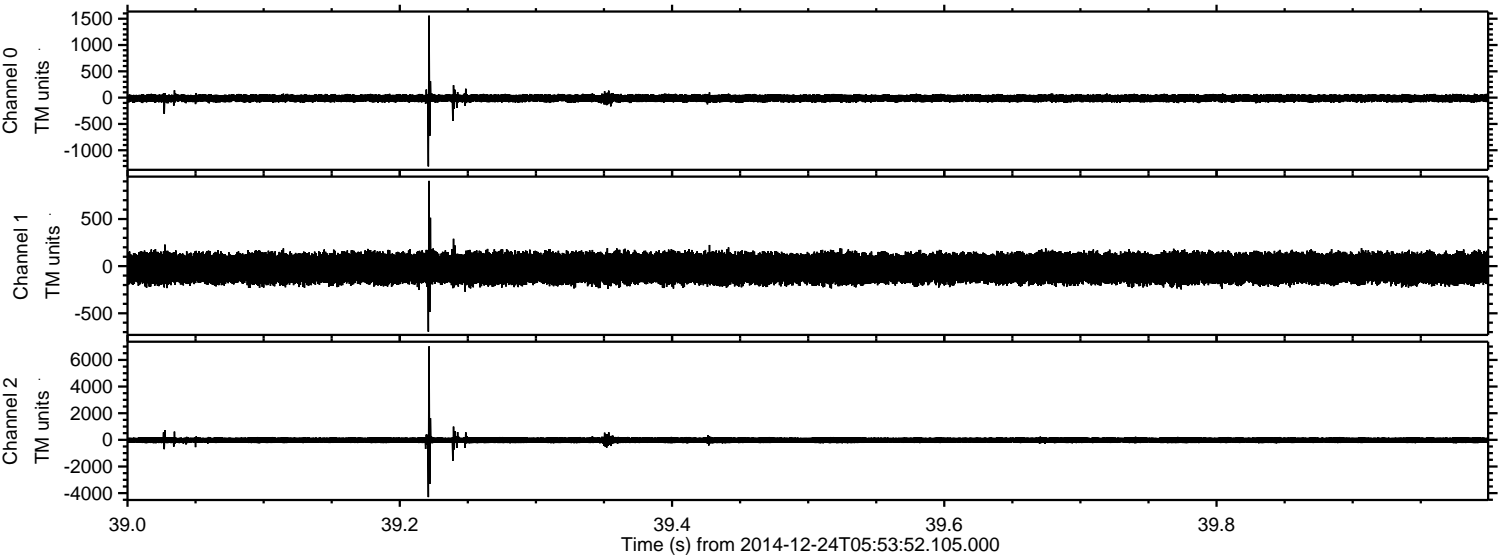

ELMAVAN 3D WAVEFORMS (Measured data sampled at 50 kHz) 49788 packets of 144 samples from 2014-12-24T05:53:52.105.000. Part 102/144

Processed Wed Dec 24 07:01:45 2014 by ELM ver.2012-10-06 from 001__elm20141224_055351__dat00.bin

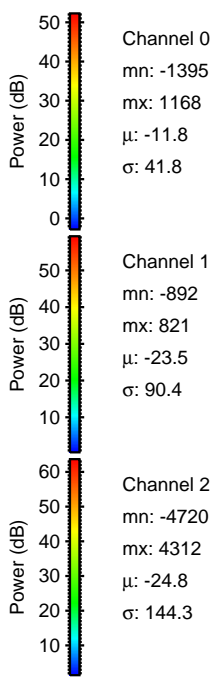
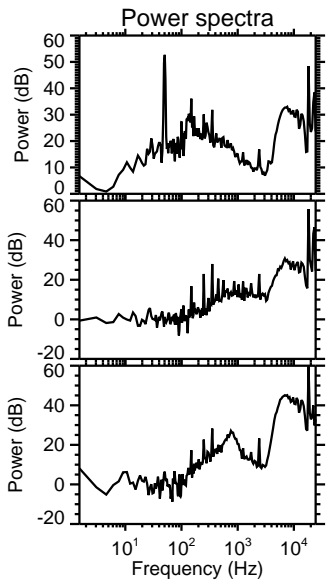
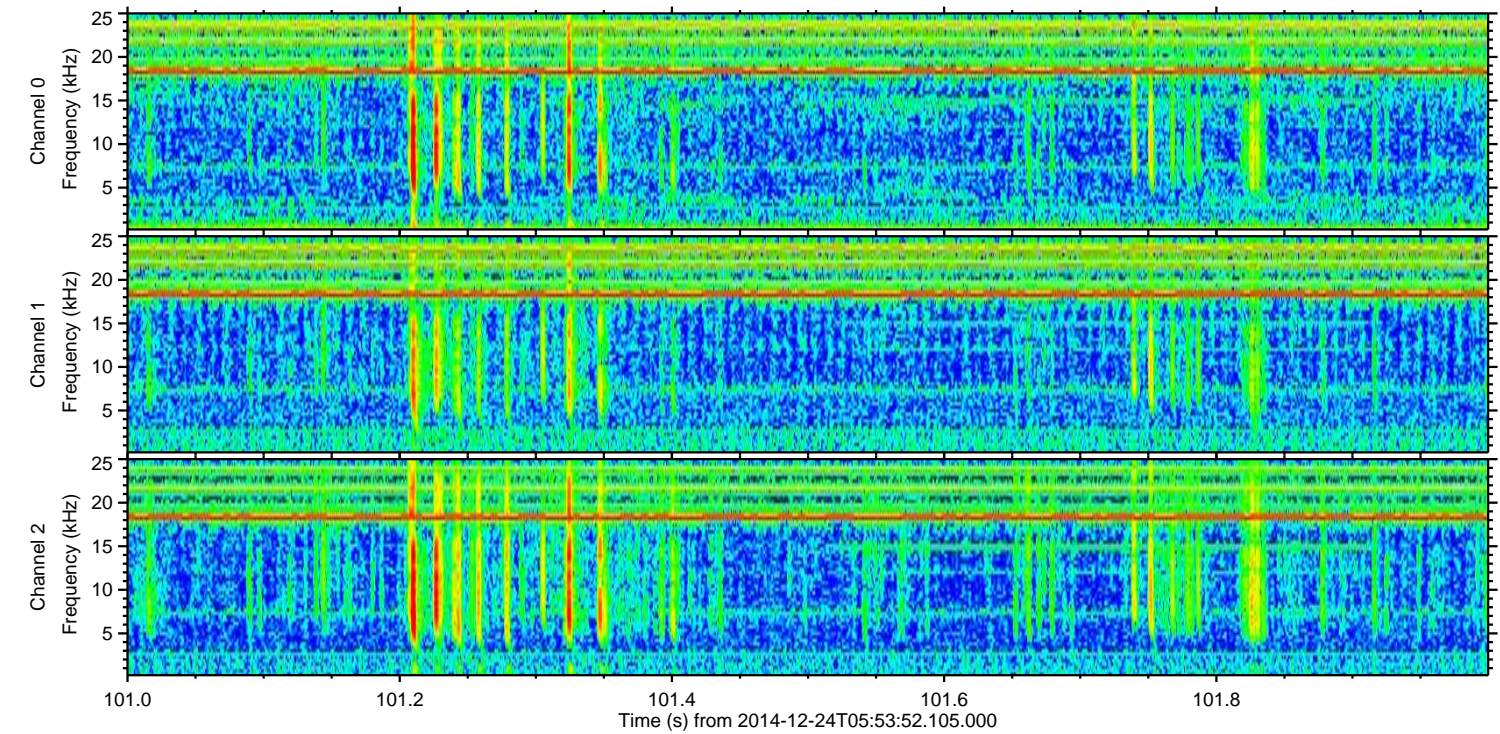
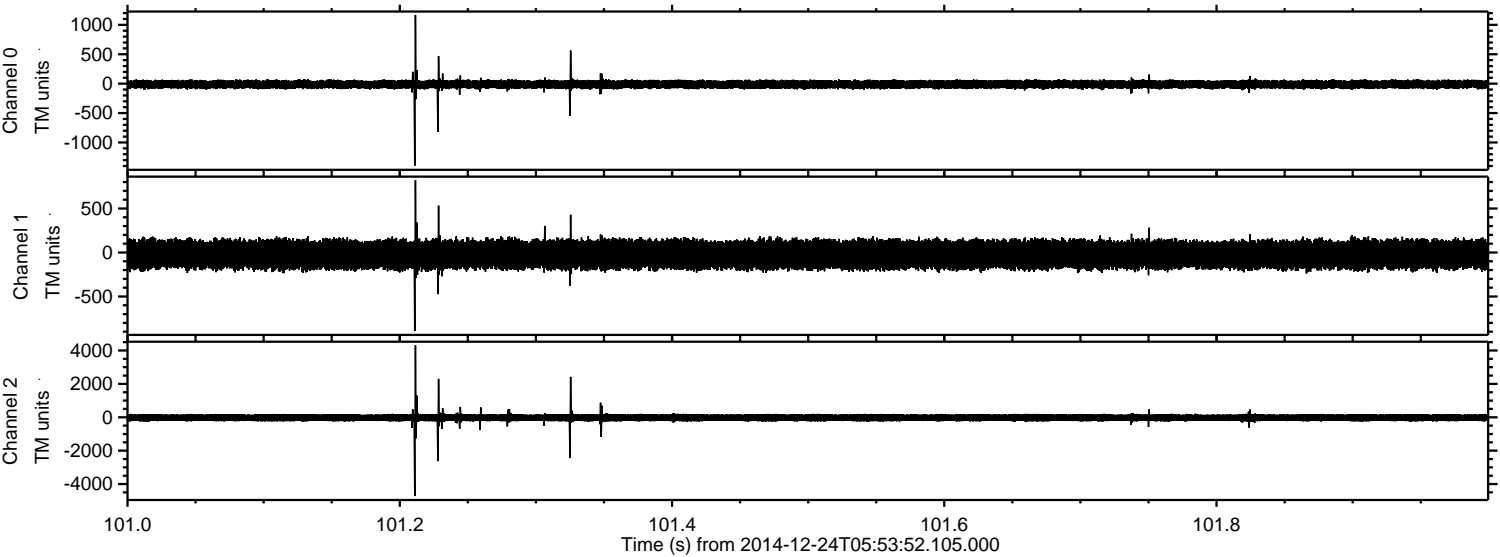

ELMAVAN 3D WAVEFORMS (Measured data sampled at 50 kHz) 49788 packets of 144 samples from 2014-12-24T05:53:52.105.000. Part 22/144

Processed Wed Dec 24 07:01:46 2014 by ELM ver.2012-10-06 from 001__elm20141224_055351__dat00.bin

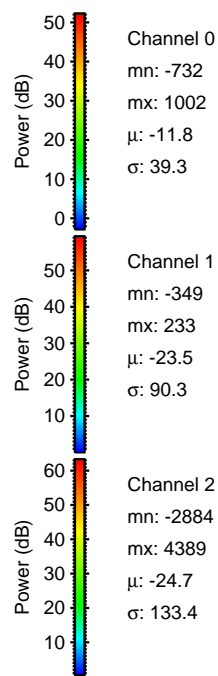
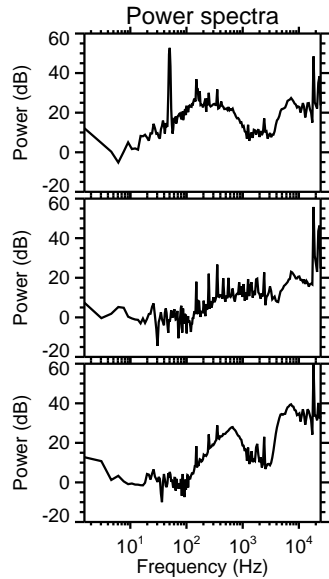
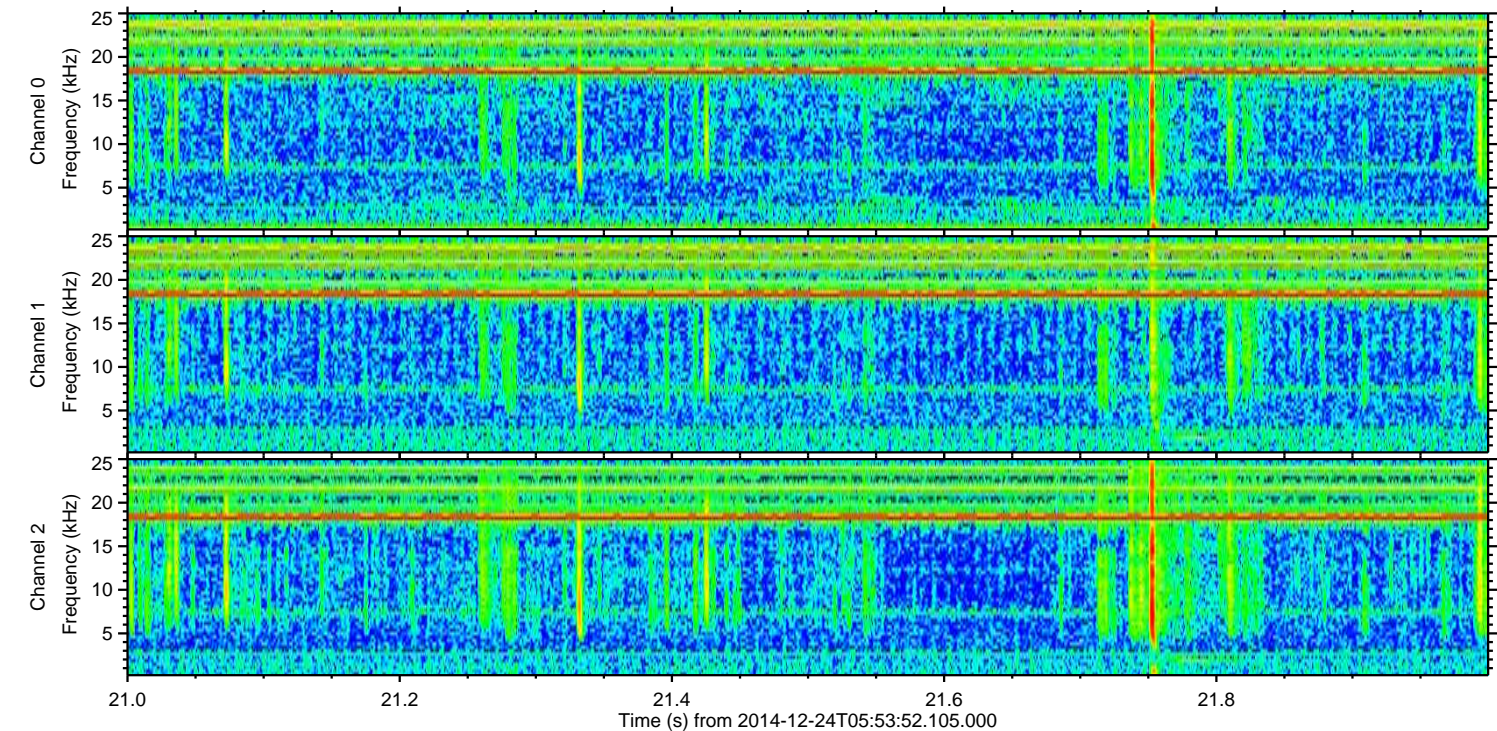
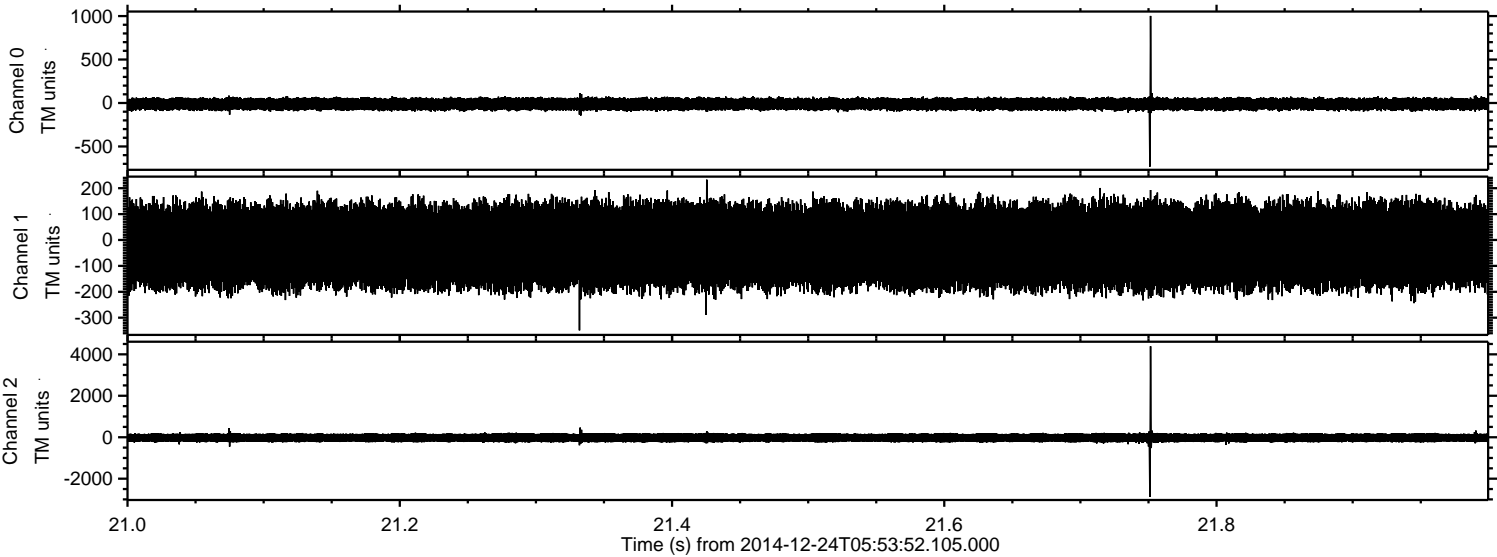

ELMAVAN 3D WAVEFORMS (Measured data sampled at 50 kHz) 49788 packets of 144 samples from 2014-12-24T05:53:52.105.000. Part 37/144

Processed Wed Dec 24 07:01:47 2014 by ELM ver.2012-10-06 from 001__elm20141224_055351__dat00.bin

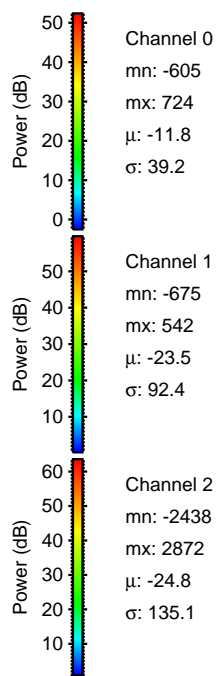
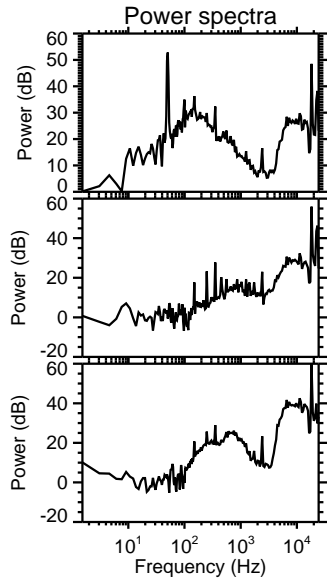
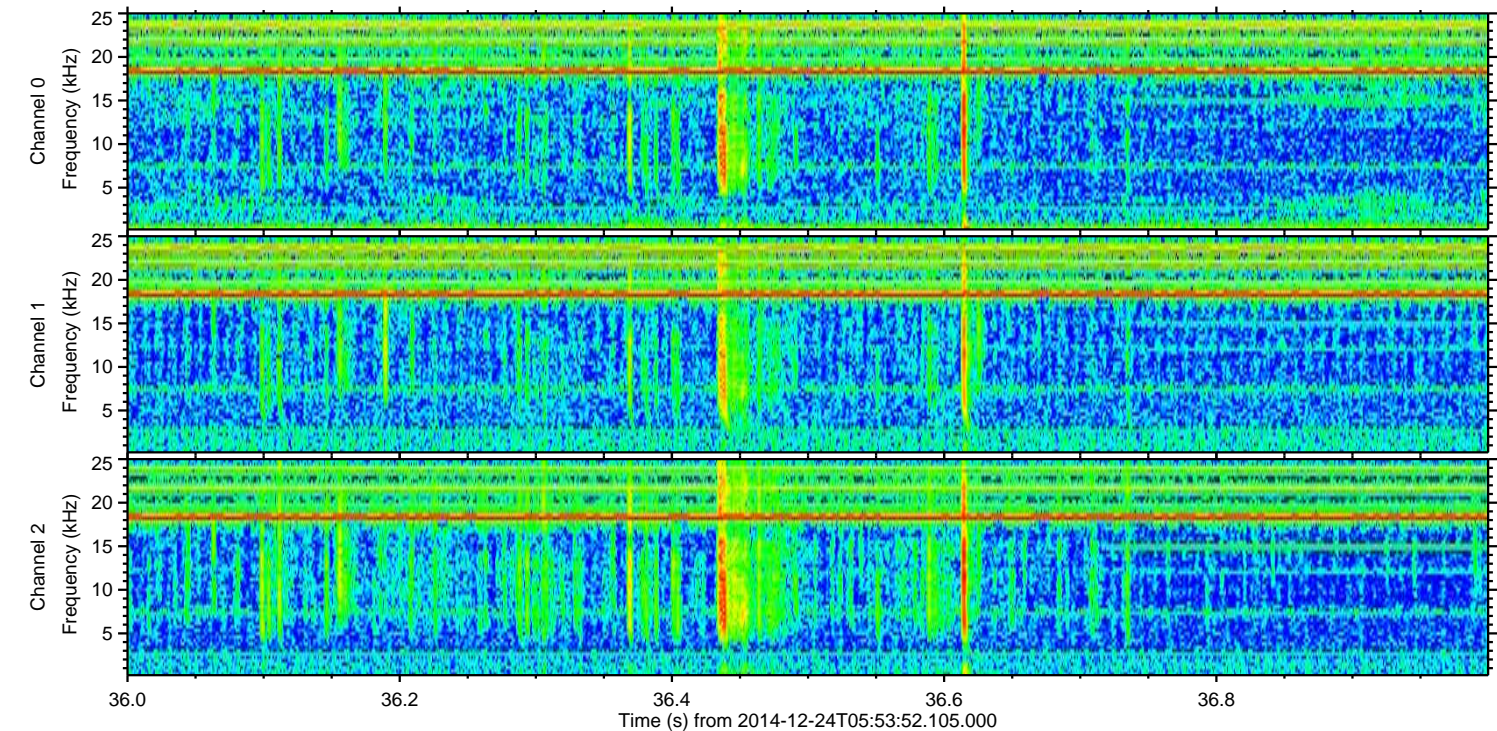
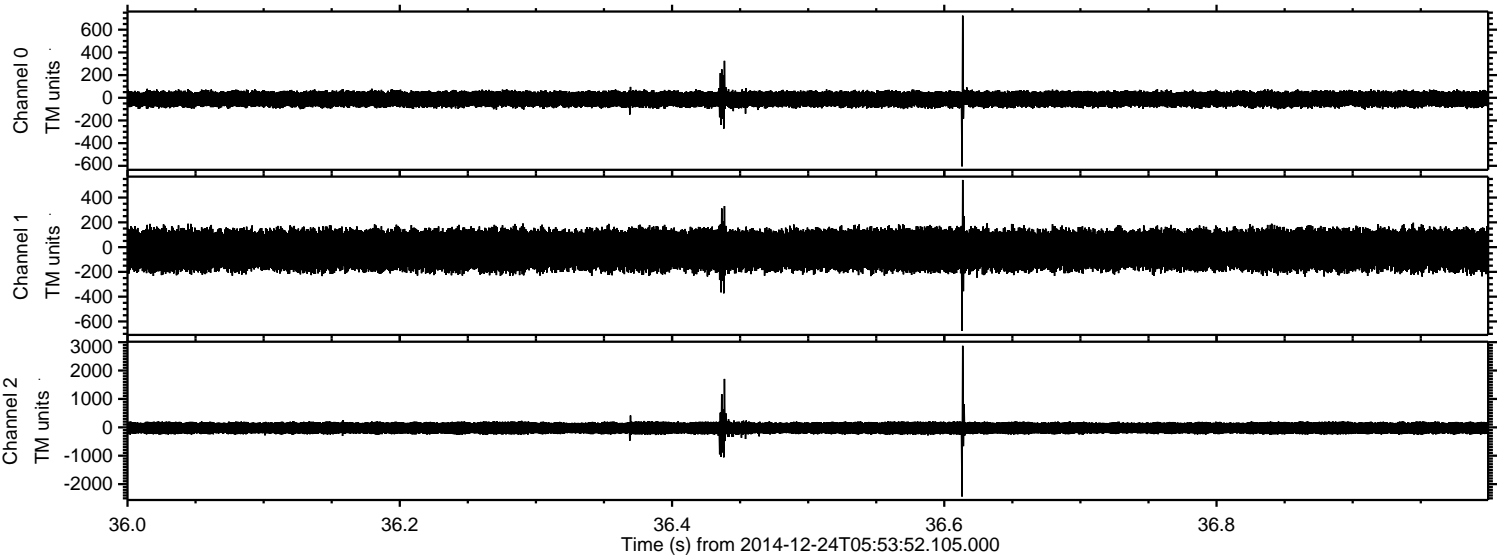

Processed Wed Dec 24 07:01:48 2014 by ELM ver.2012-10-06 from 001__elm20141224_055351__dat00.bin

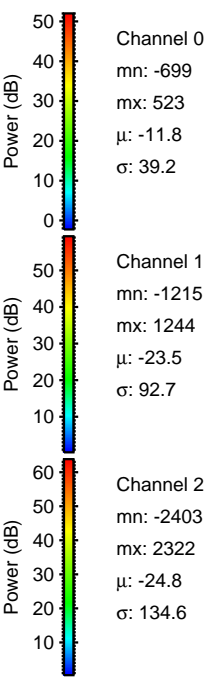
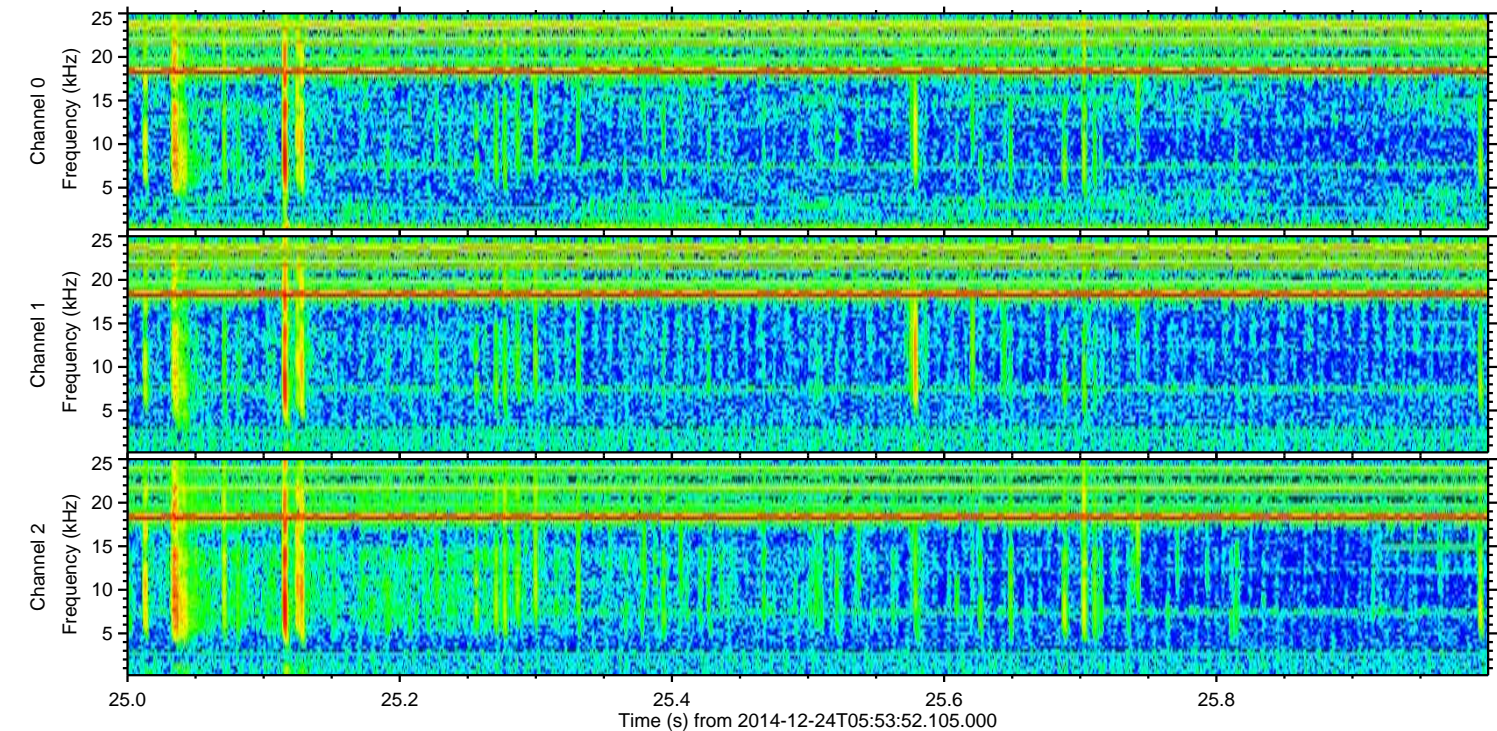
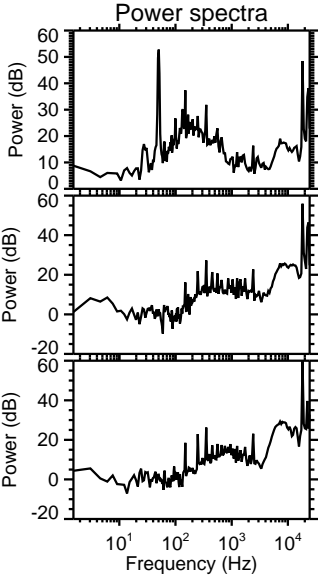
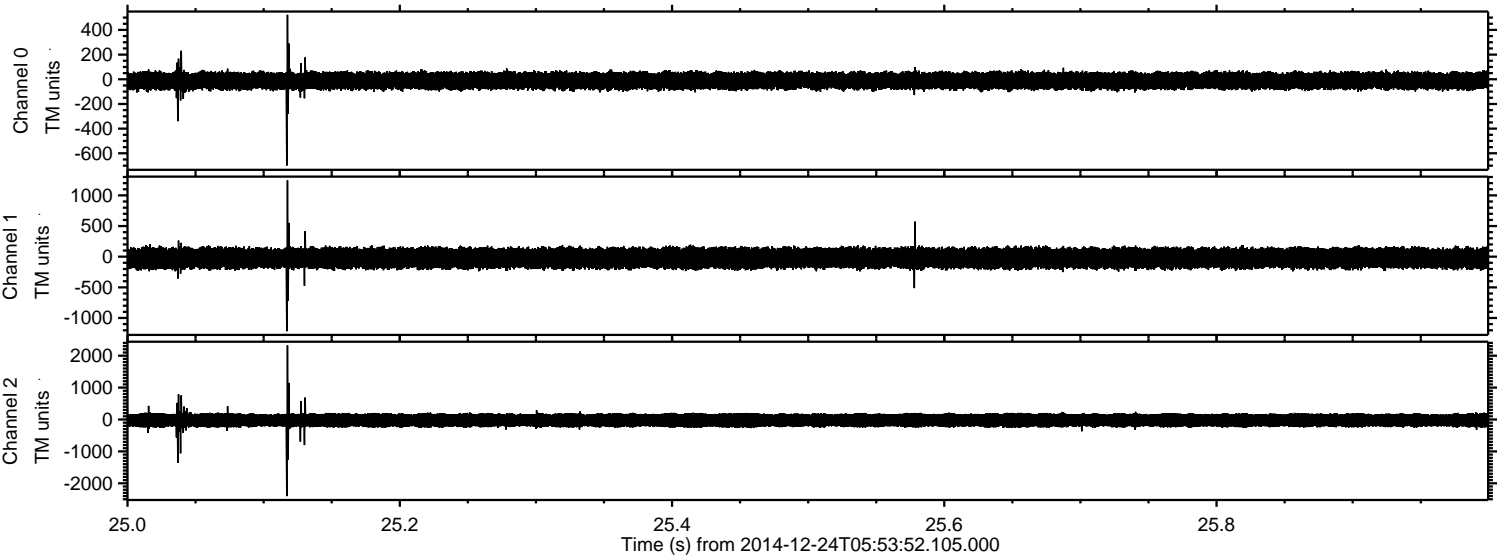

Processed Wed Dec 24 07:01:49 2014 by ELM ver.2012-10-06 from 001__elm20141224_055351__dat00.bin

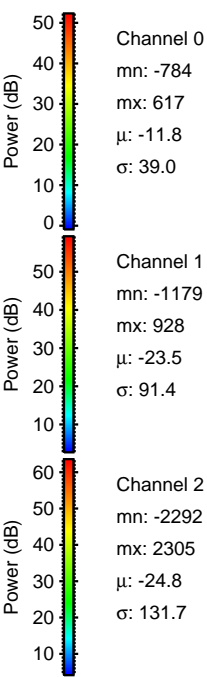
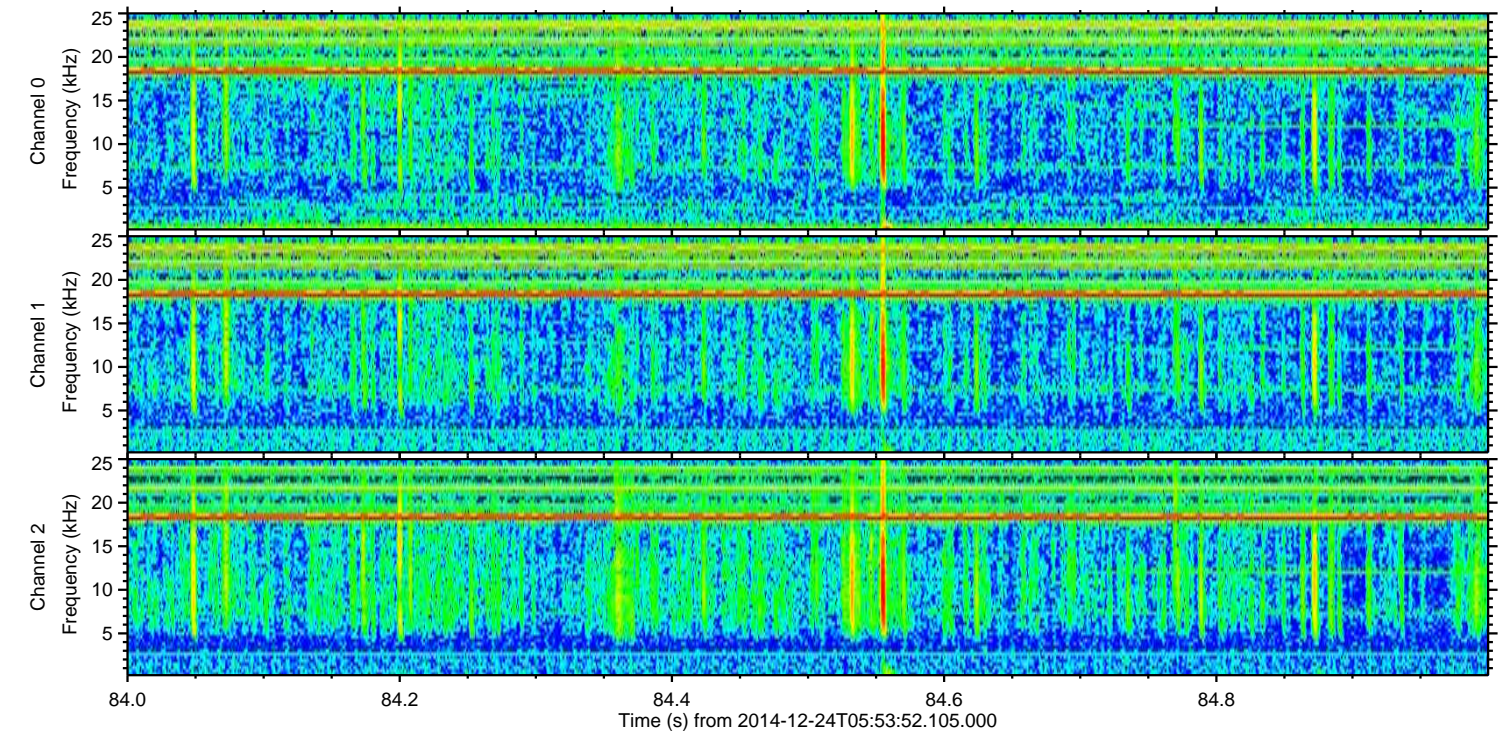
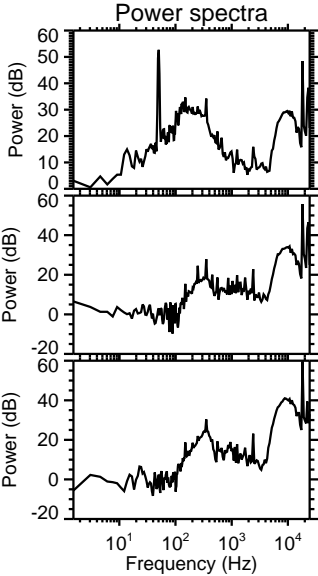
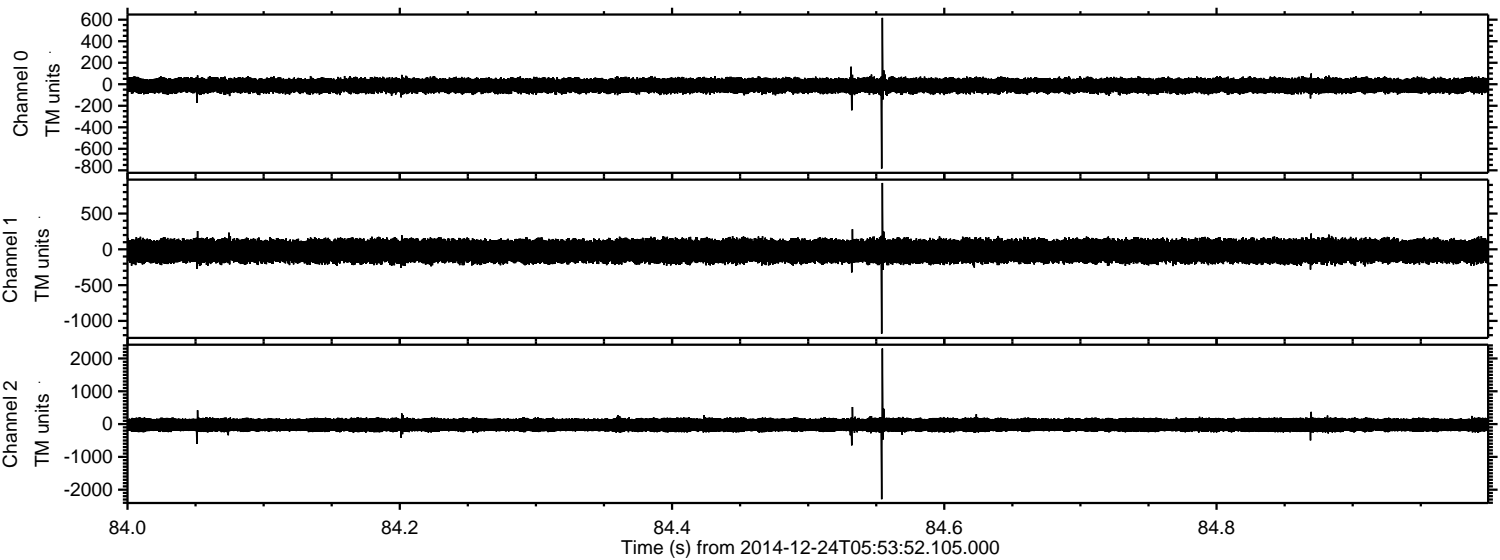

Processed Wed Dec 24 07:01:50 2014 by ELM ver.2012-10-06 from 001__elm20141224_055351__dat00.bin

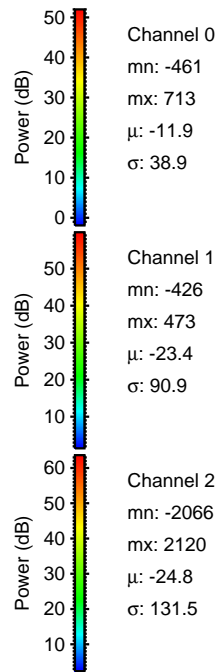
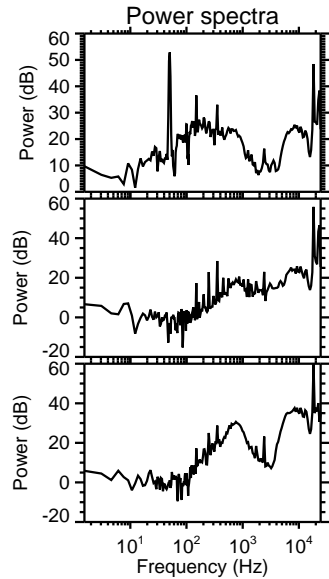
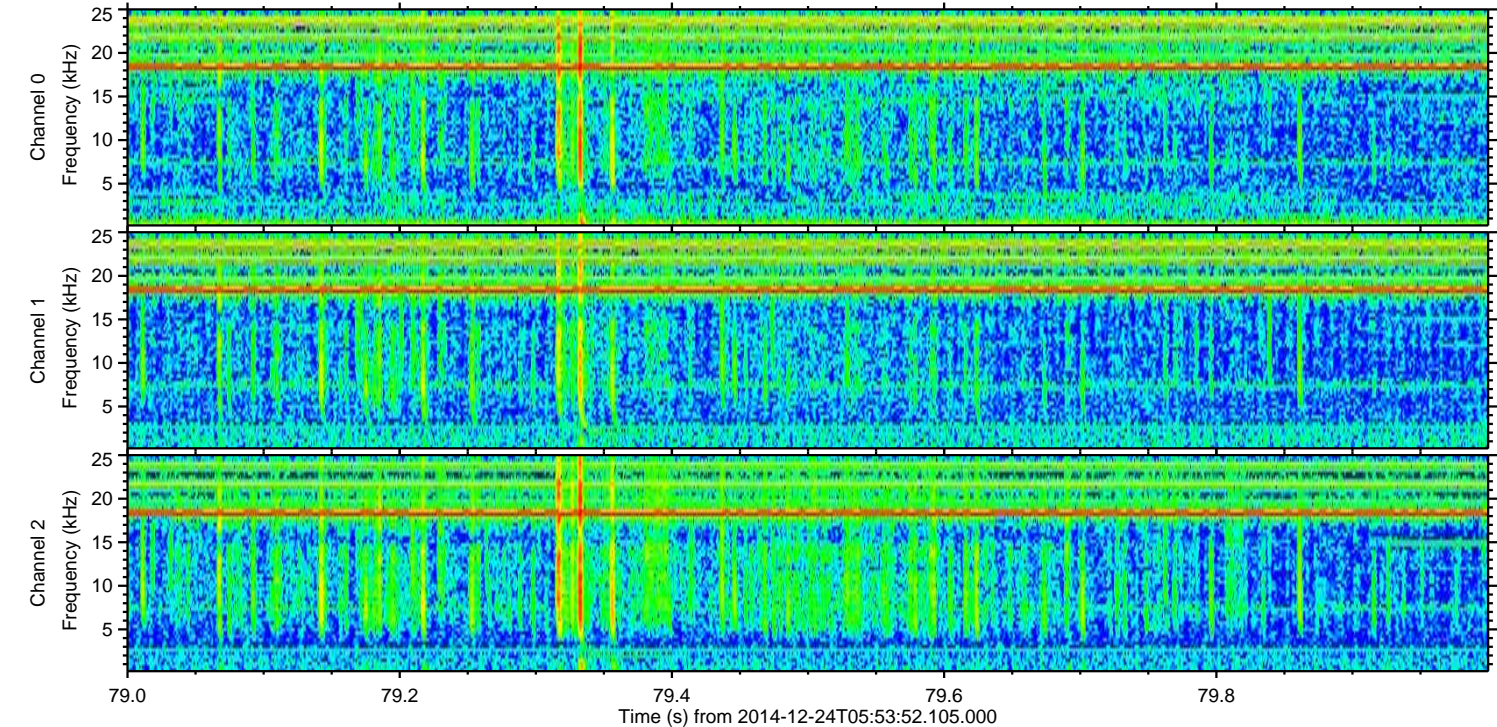
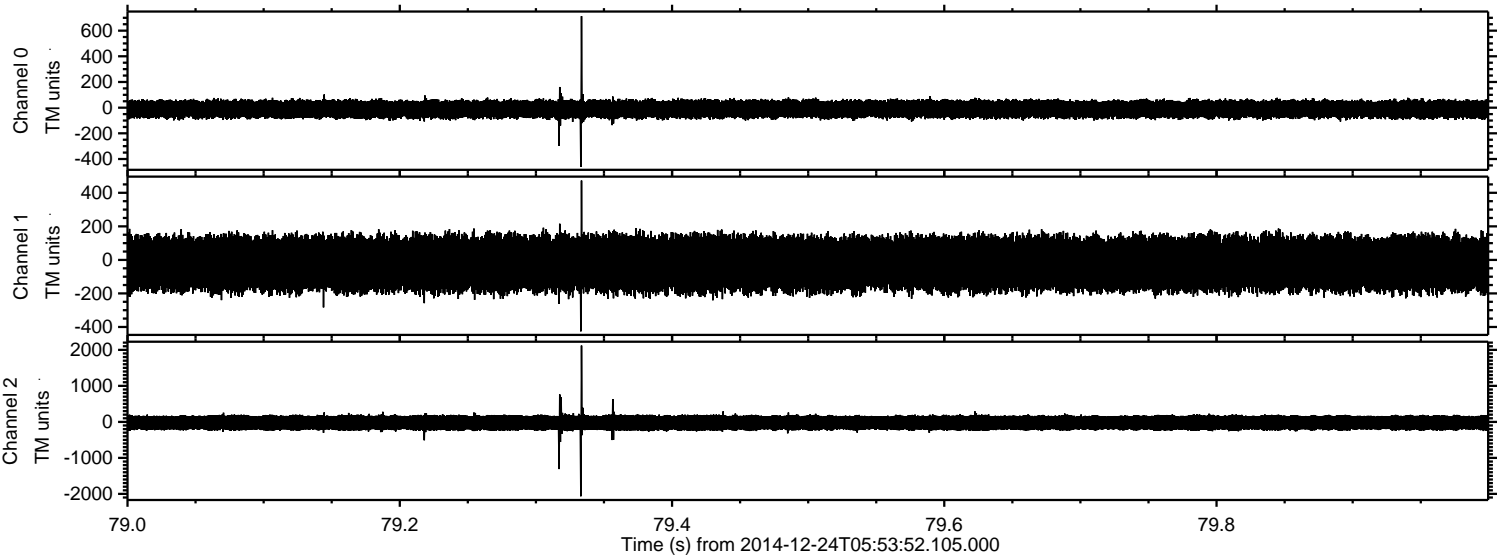

Channel 0
mn: -461
mx: 713
 μ : -11.9
 σ : 38.9

Channel 1
mn: -426
mx: 473
 μ : -23.4
 σ : 90.9

Channel 2
mn: -2066
mx: 2120
 μ : -24.8
 σ : 131.5

Processed Wed Dec 24 07:01:51 2014 by ELM ver.2012-10-06 from 001__elm20141224_055351__dat00.bin

