

ELMAVAN 3D WAVEFORMS (Measured data sampled at 50 kHz) 49790 packets of 144 samples from 2014-12-24T02:58:46.826.999.

Processed Wed Dec 24 04:06:04 2014 by ELM ver.2012-10-06 from 001__elm20141224_025845__dat00.bin

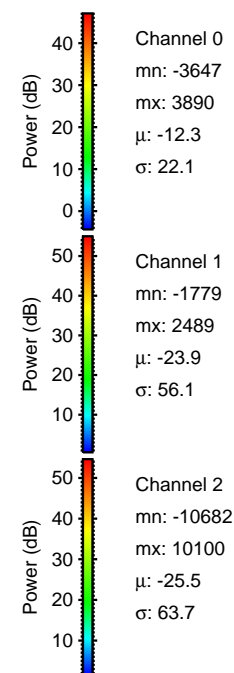
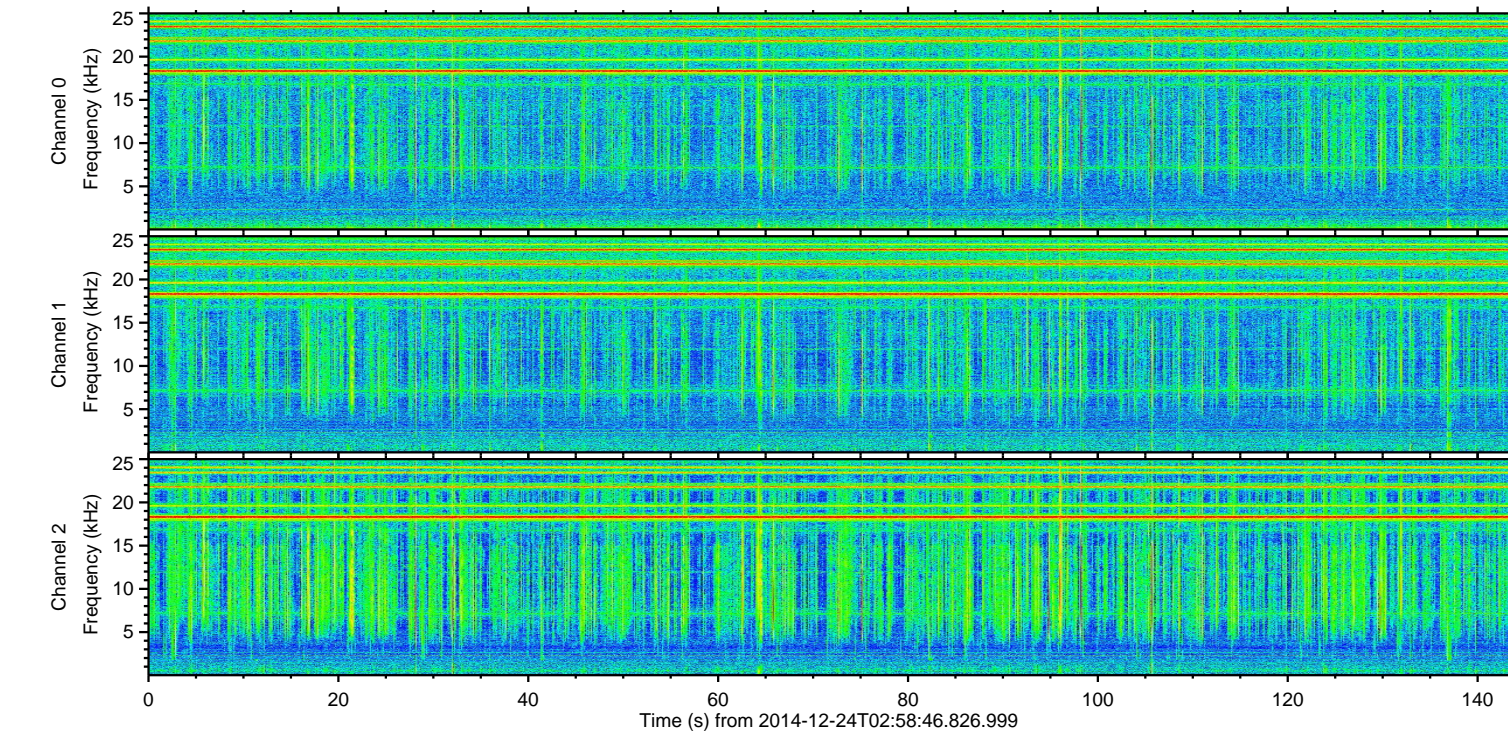
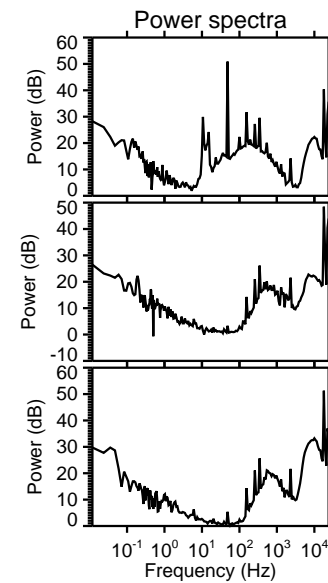
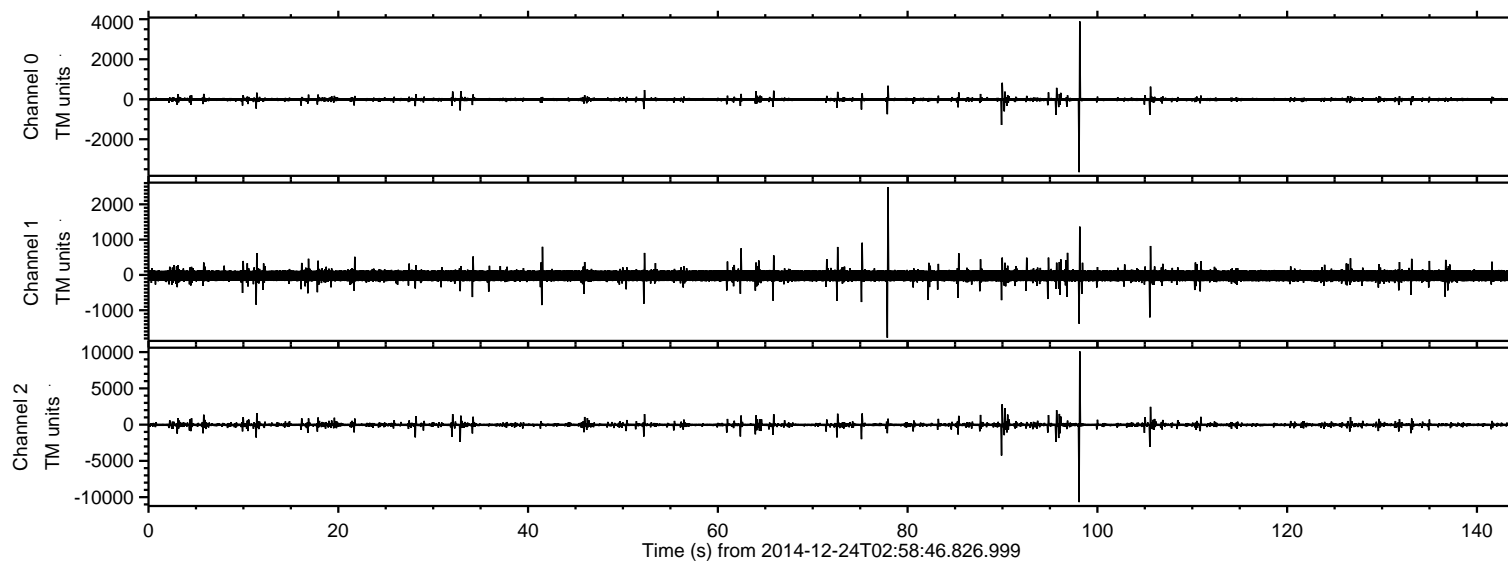

ELMAVAN 3D WAVEFORMS (Measured data sampled at 50 kHz) 49790 packets of 144 samples from 2014-12-24T02:58:46.826.999. Part 99/144

Processed Wed Dec 24 04:06:16 2014 by ELM ver.2012-10-06 from 001__elm20141224_025845__dat00.bin

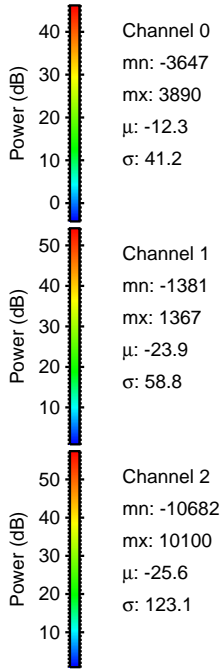
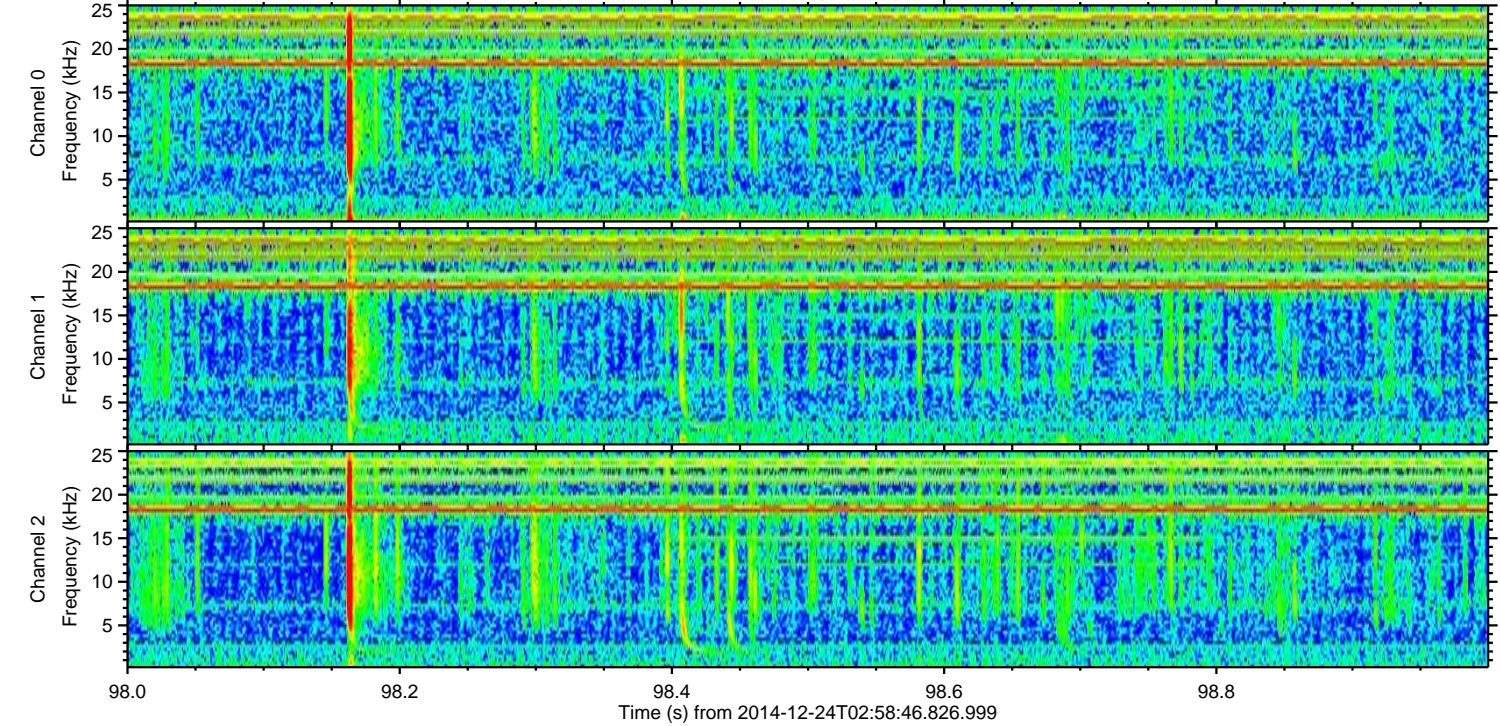
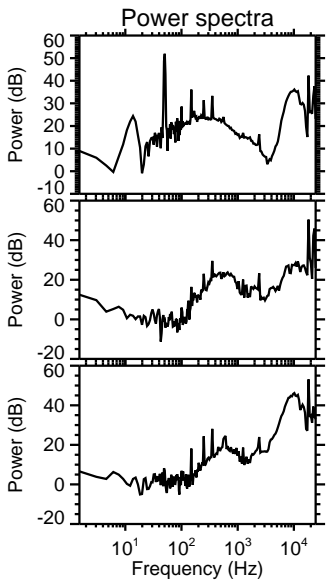
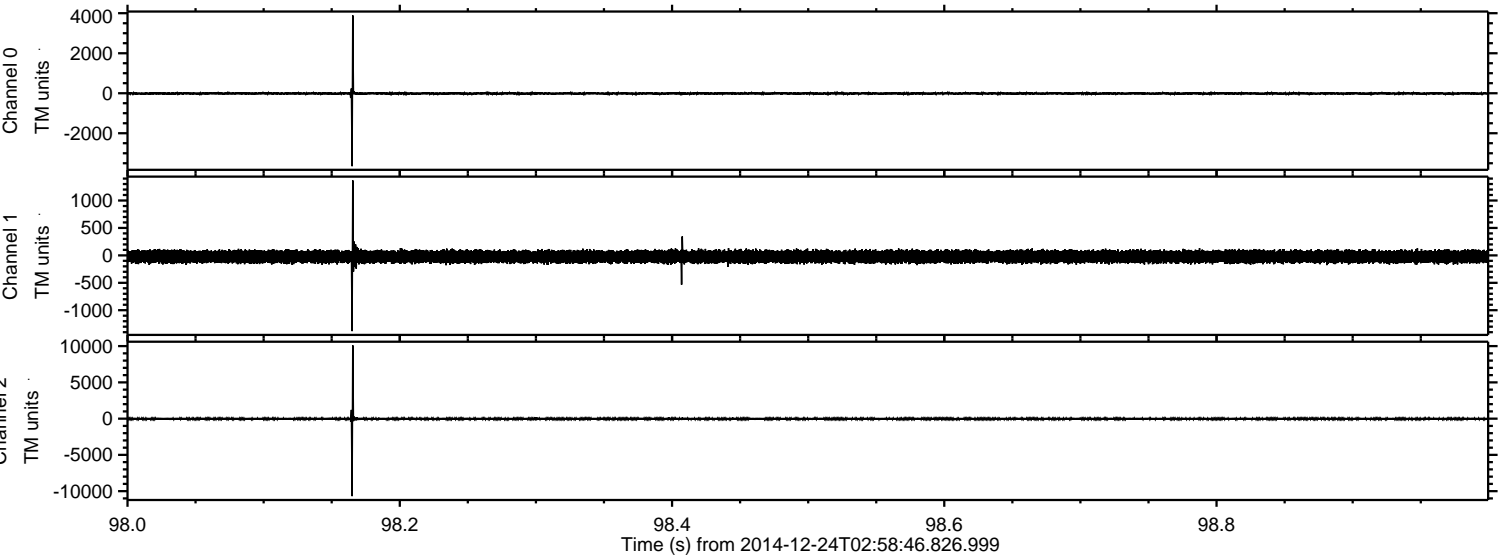

Processed Wed Dec 24 04:06:17 2014 by ELM ver.2012-10-06 from 001__elm20141224_025845__dat00.bin

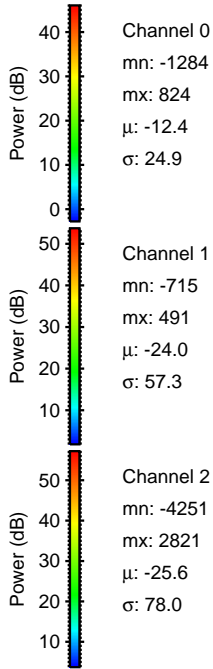
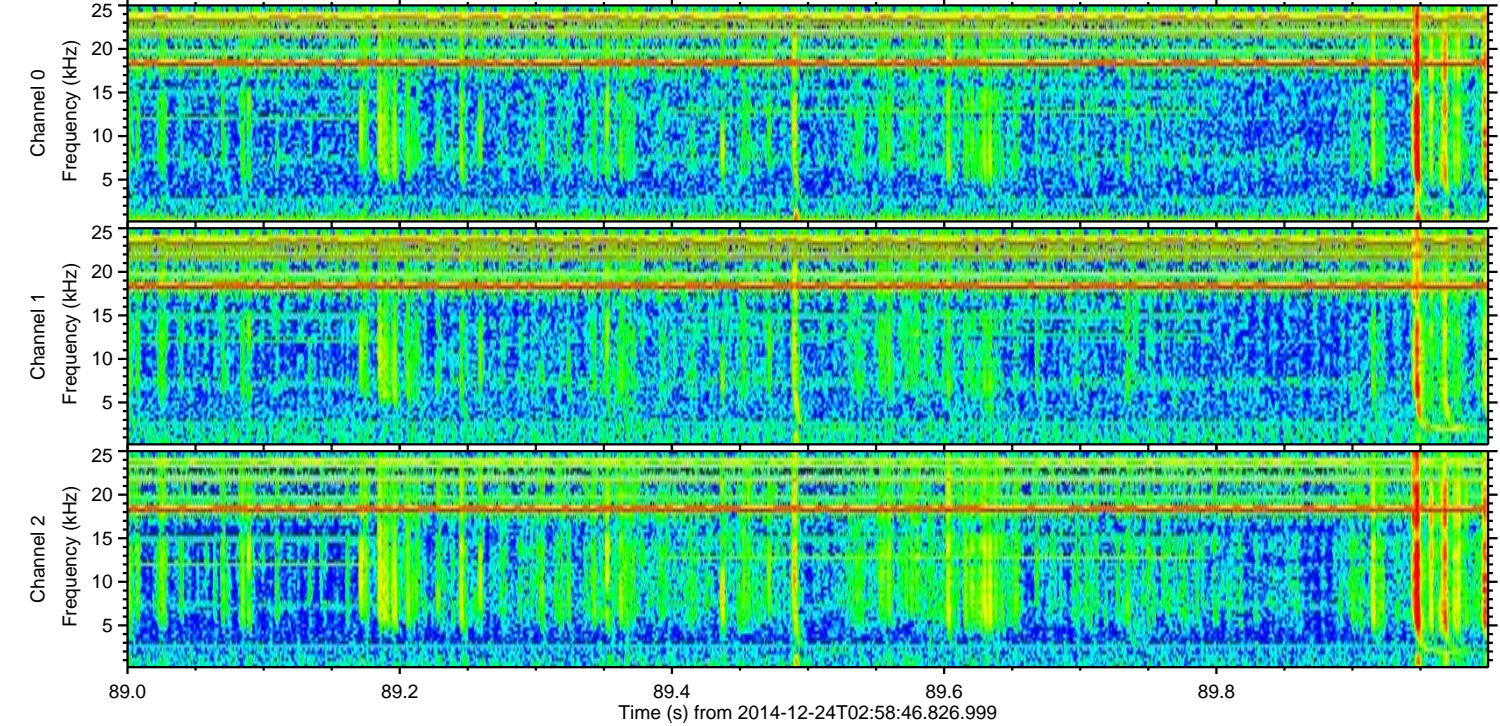
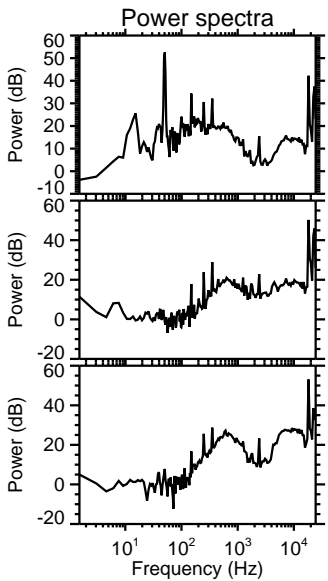
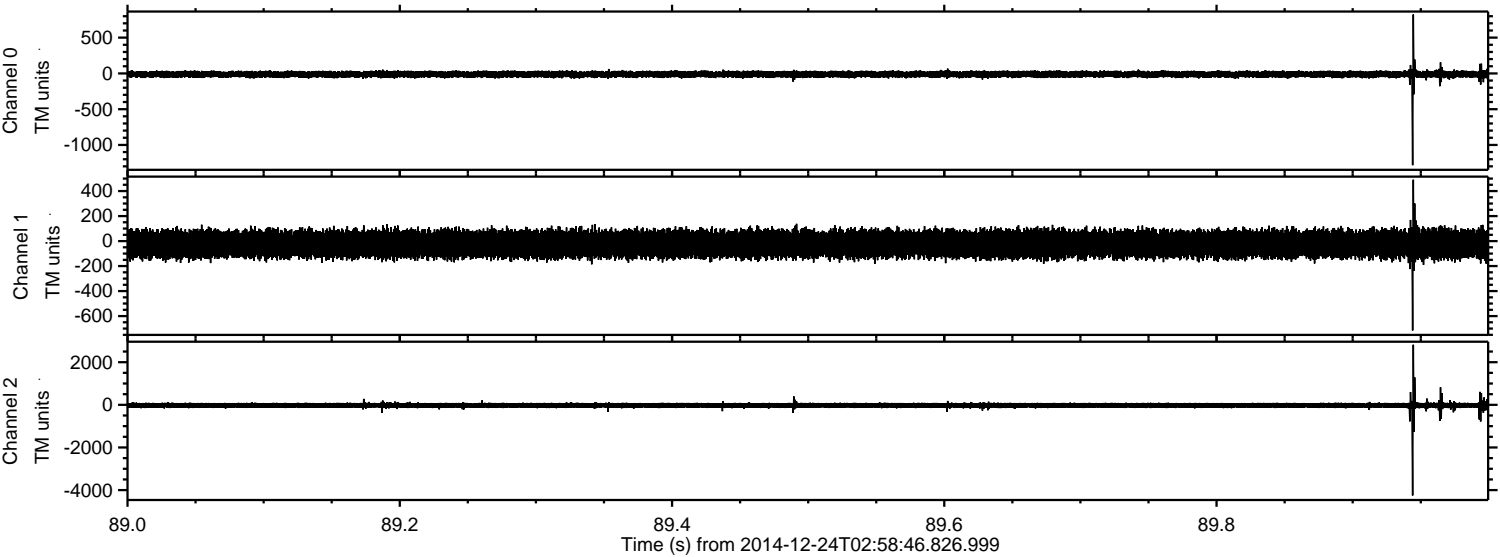

Channel 0
mn: -1284
mx: 824
 μ : -12.4
 σ : 24.9

Channel 1
mn: -715
mx: 491
 μ : -24.0
 σ : 57.3

Channel 2
mn: -4251
mx: 2821
 μ : -25.6
 σ : 78.0

ELMAVAN 3D WAVEFORMS (Measured data sampled at 50 kHz) 49790 packets of 144 samples from 2014-12-24T02:58:46.826.999. Part 106/144

Processed Wed Dec 24 04:06:17 2014 by ELM ver.2012-10-06 from 001__elm20141224_025845__dat00.bin

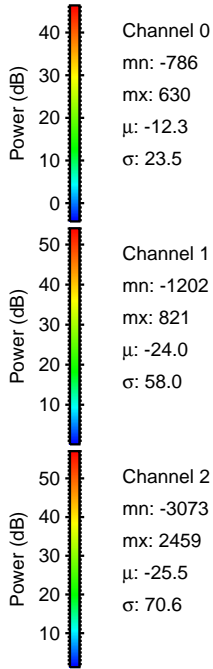
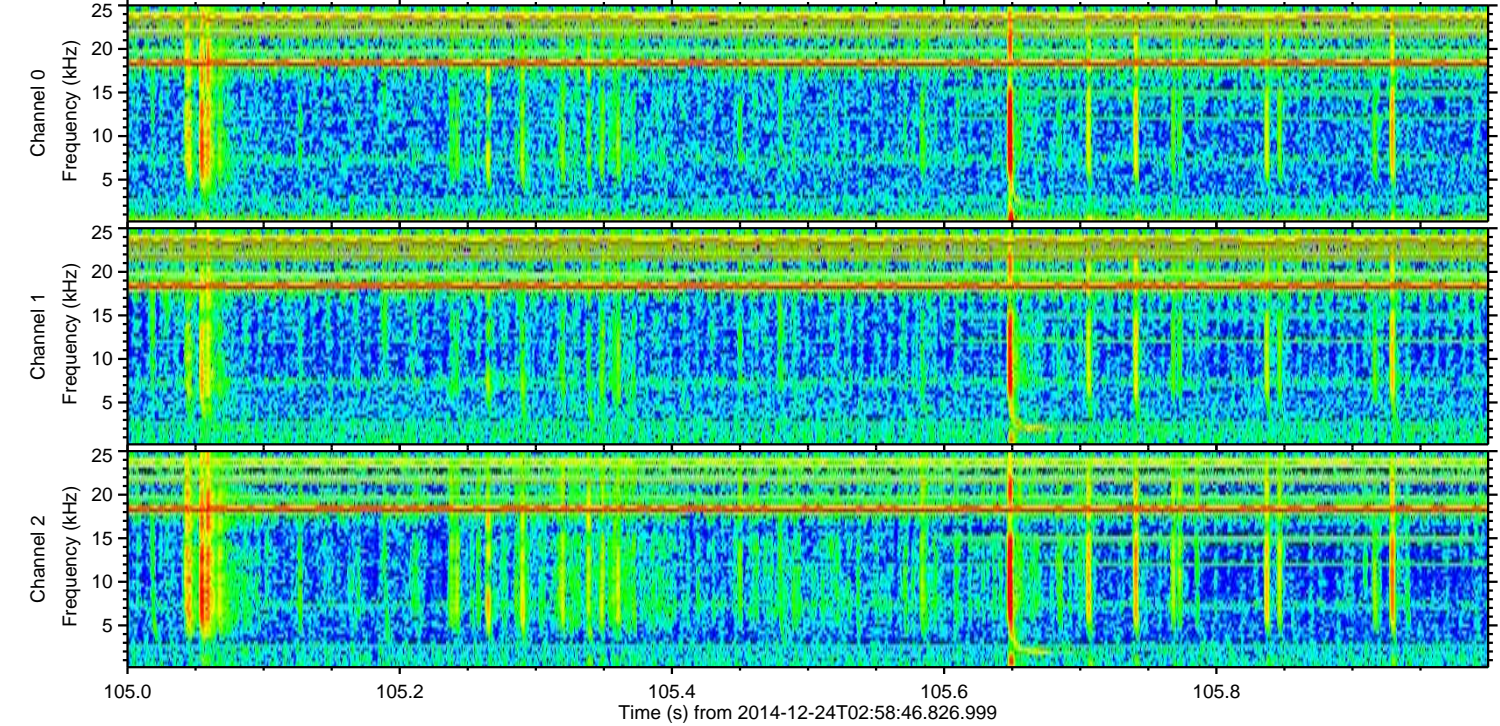
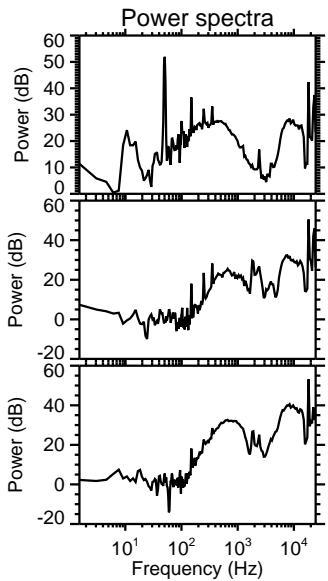
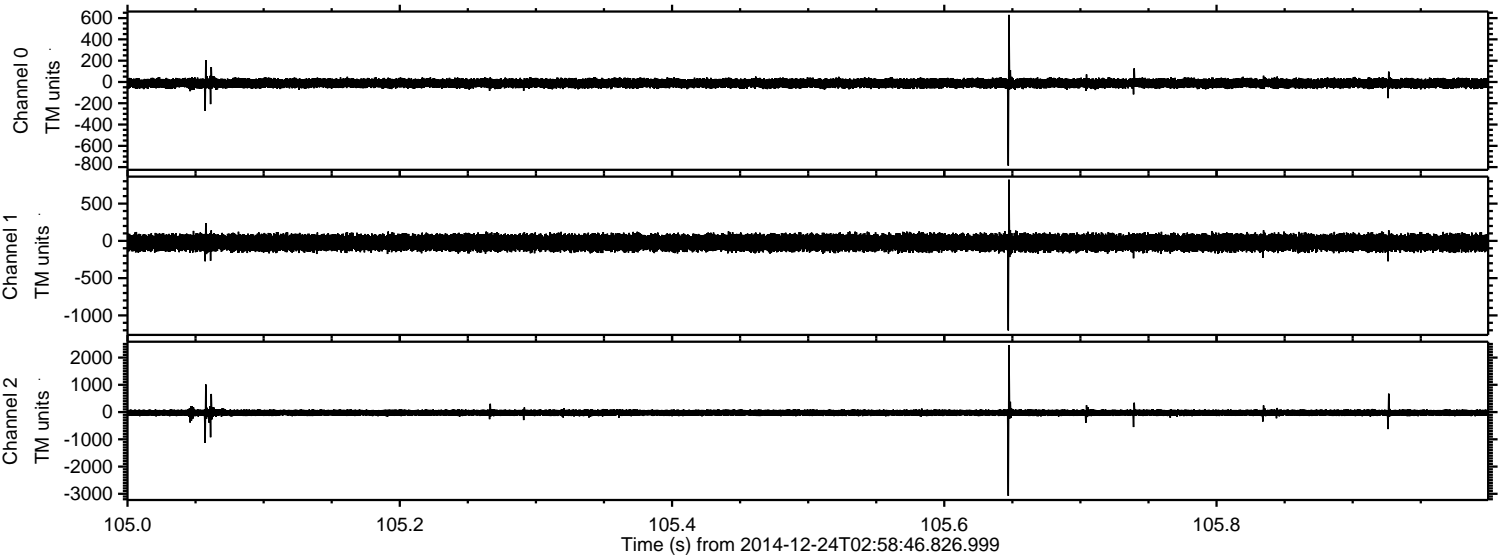

Processed Wed Dec 24 04:06:18 2014 by ELM ver.2012-10-06 from 001__elm20141224_025845__dat00.bin

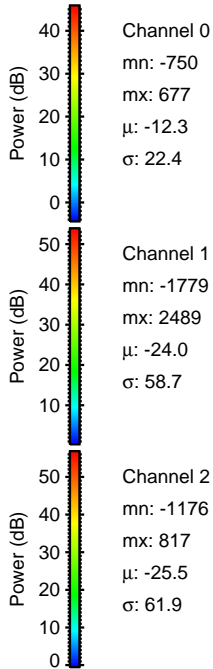
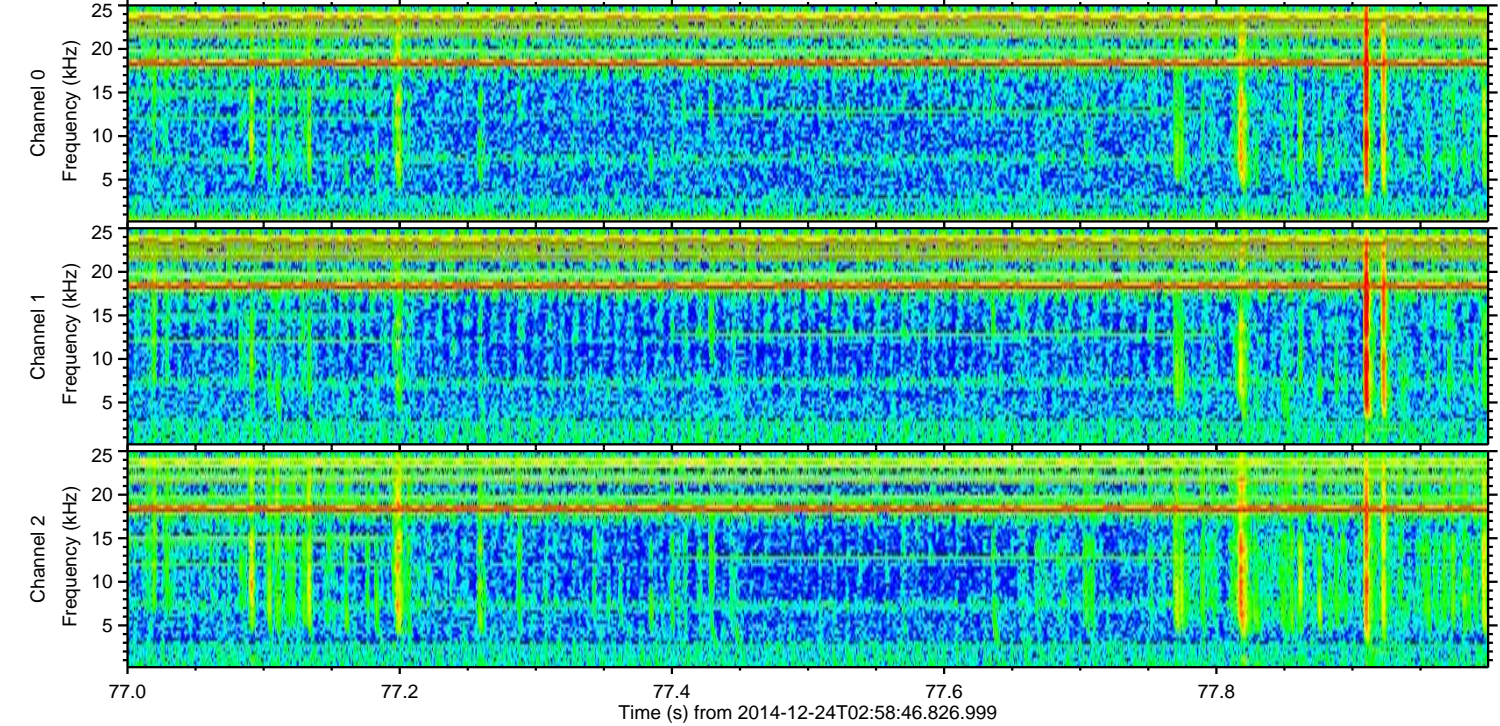
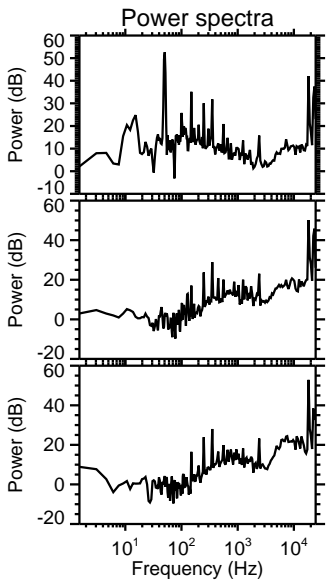
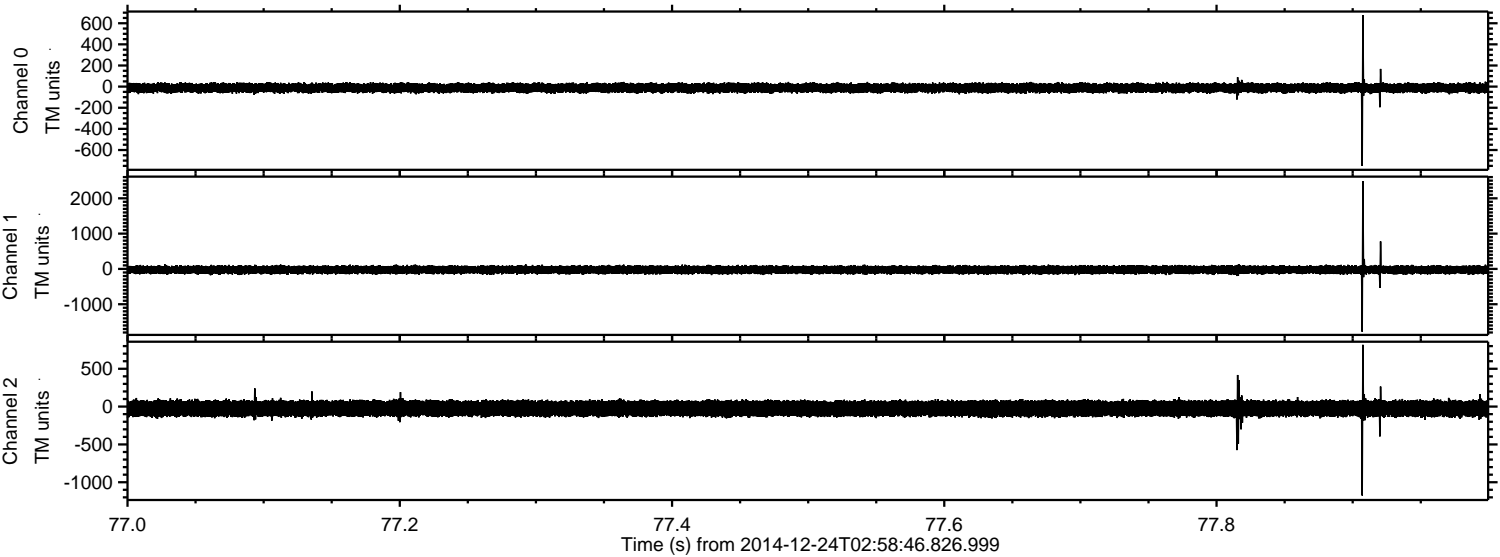

Processed Wed Dec 24 04:06:19 2014 by ELM ver.2012-10-06 from 001__elm20141224_025845__dat00.bin

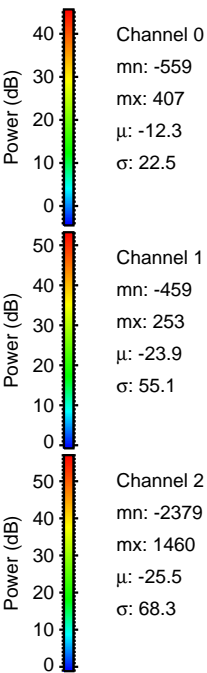
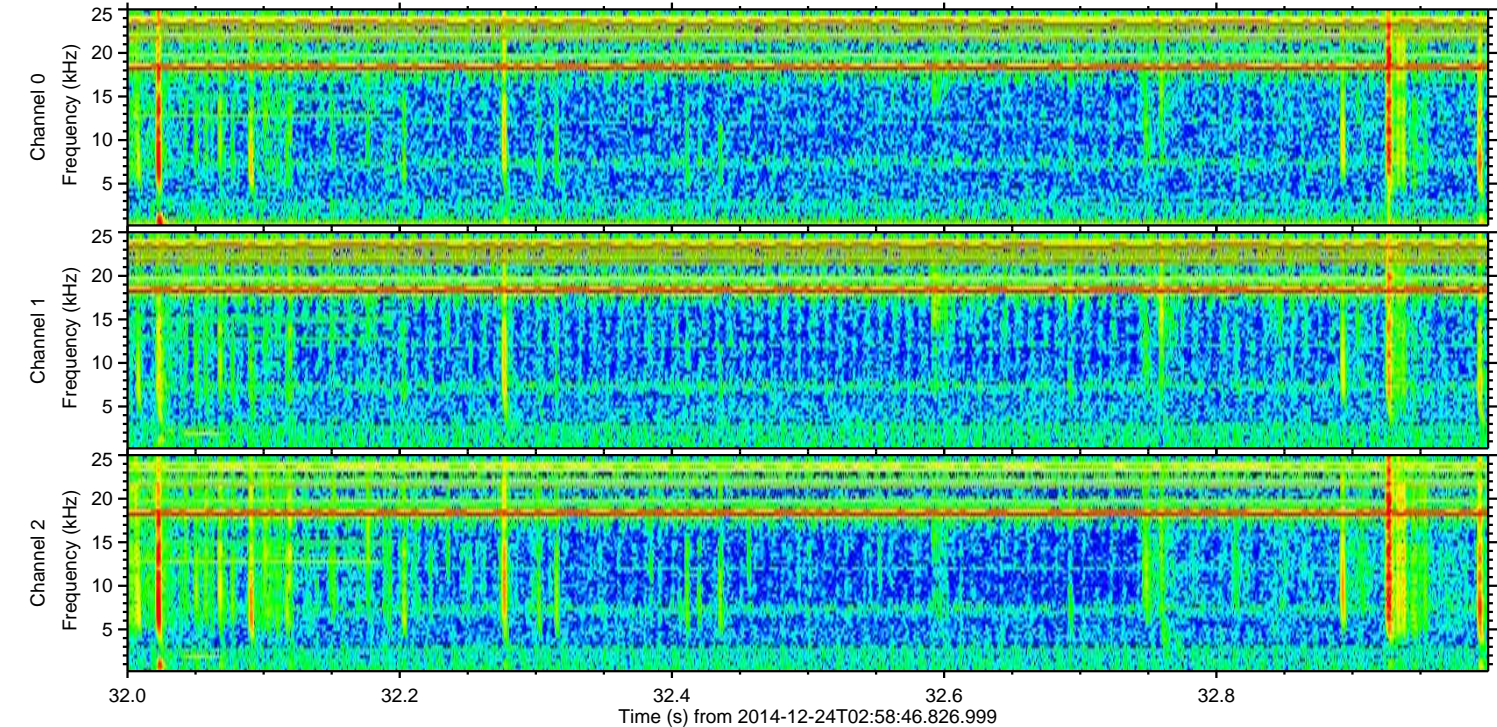
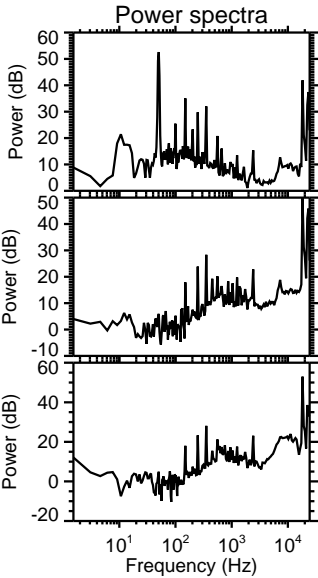
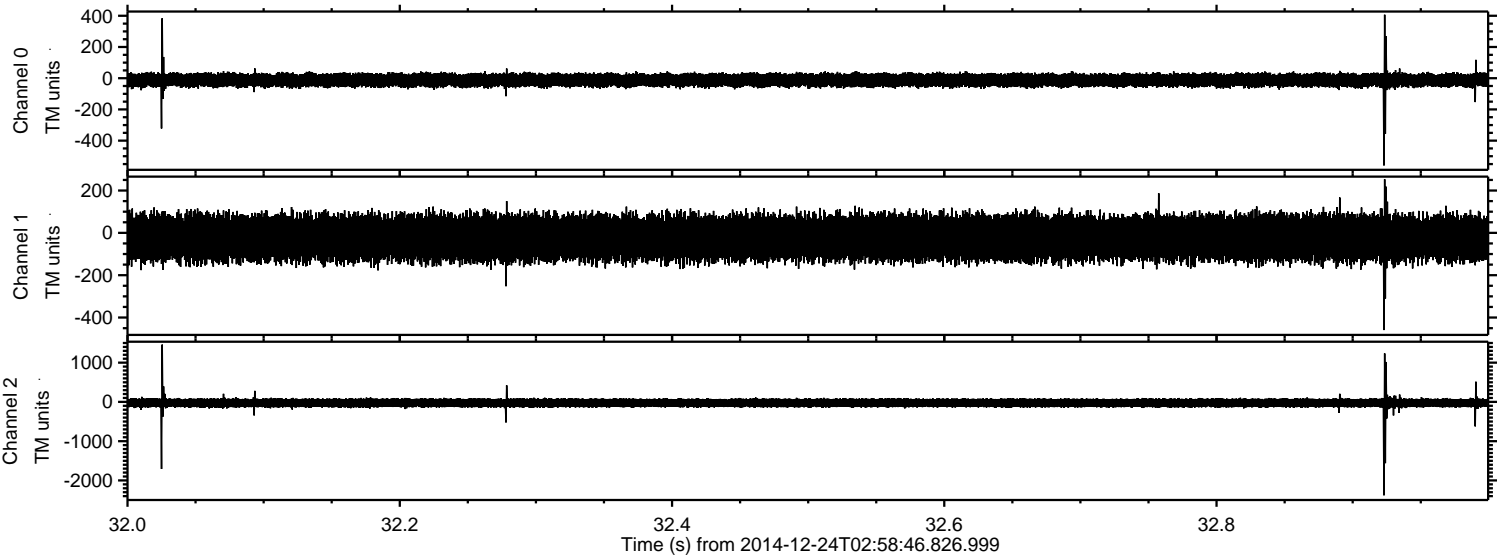

Processed Wed Dec 24 04:06:20 2014 by ELM ver.2012-10-06 from 001__elm20141224_025845__dat00.bin

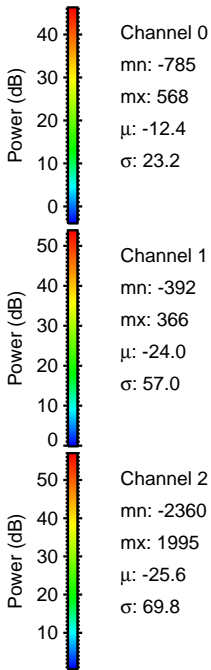
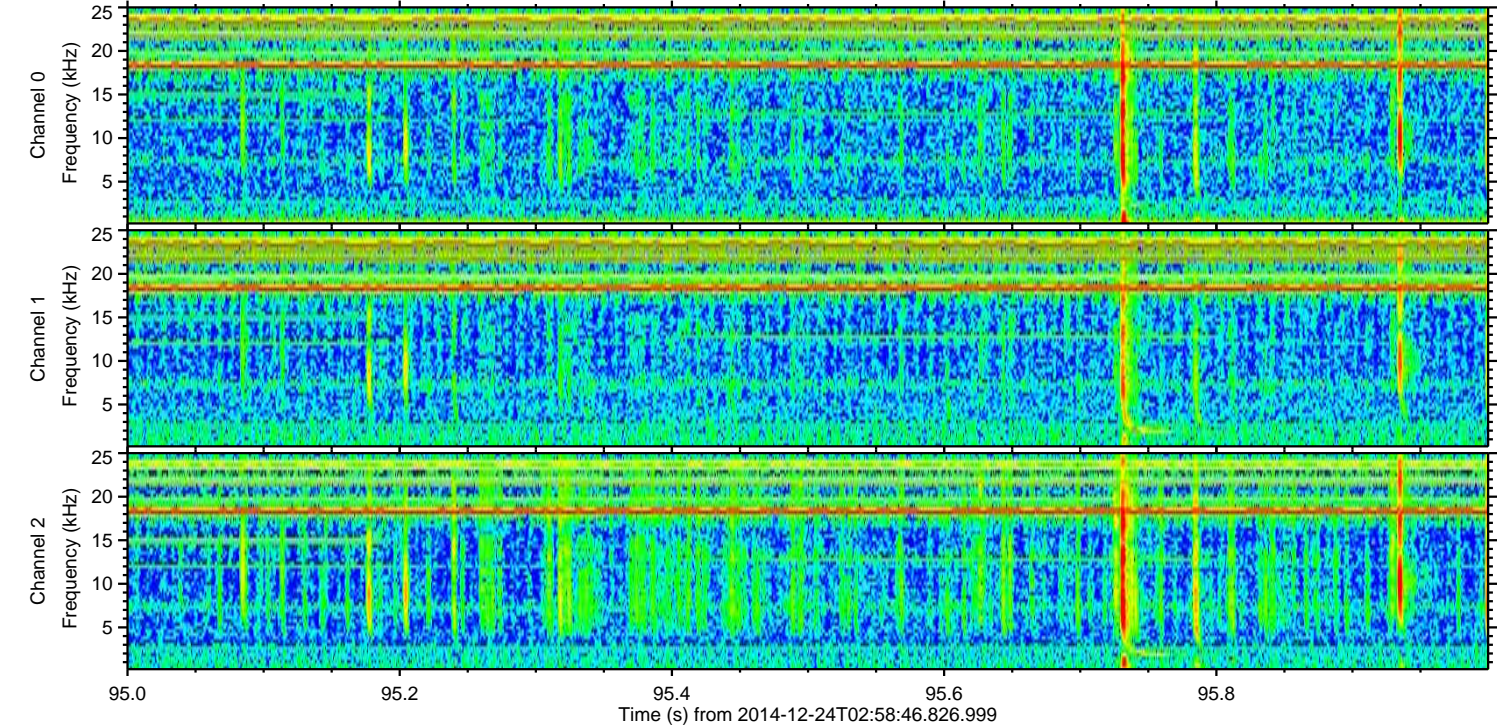
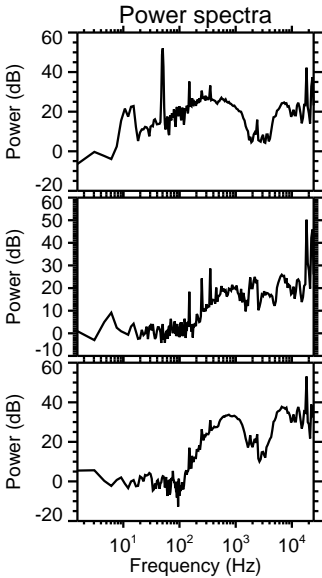
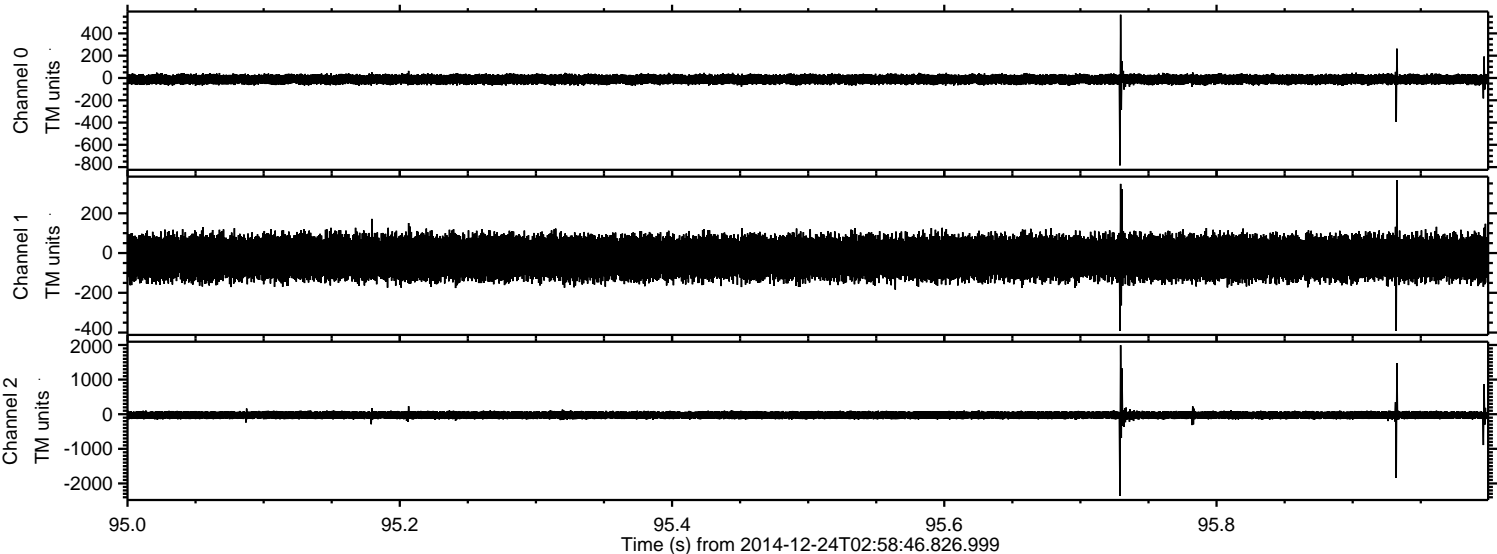

Processed Wed Dec 24 04:06:21 2014 by ELM ver.2012-10-06 from 001__elm20141224_025845__dat00.bin

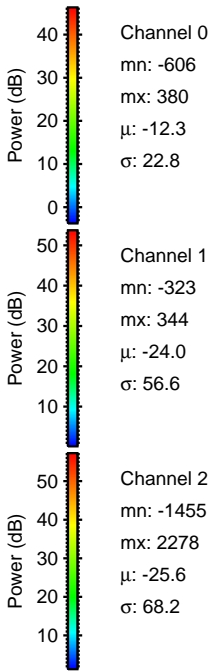
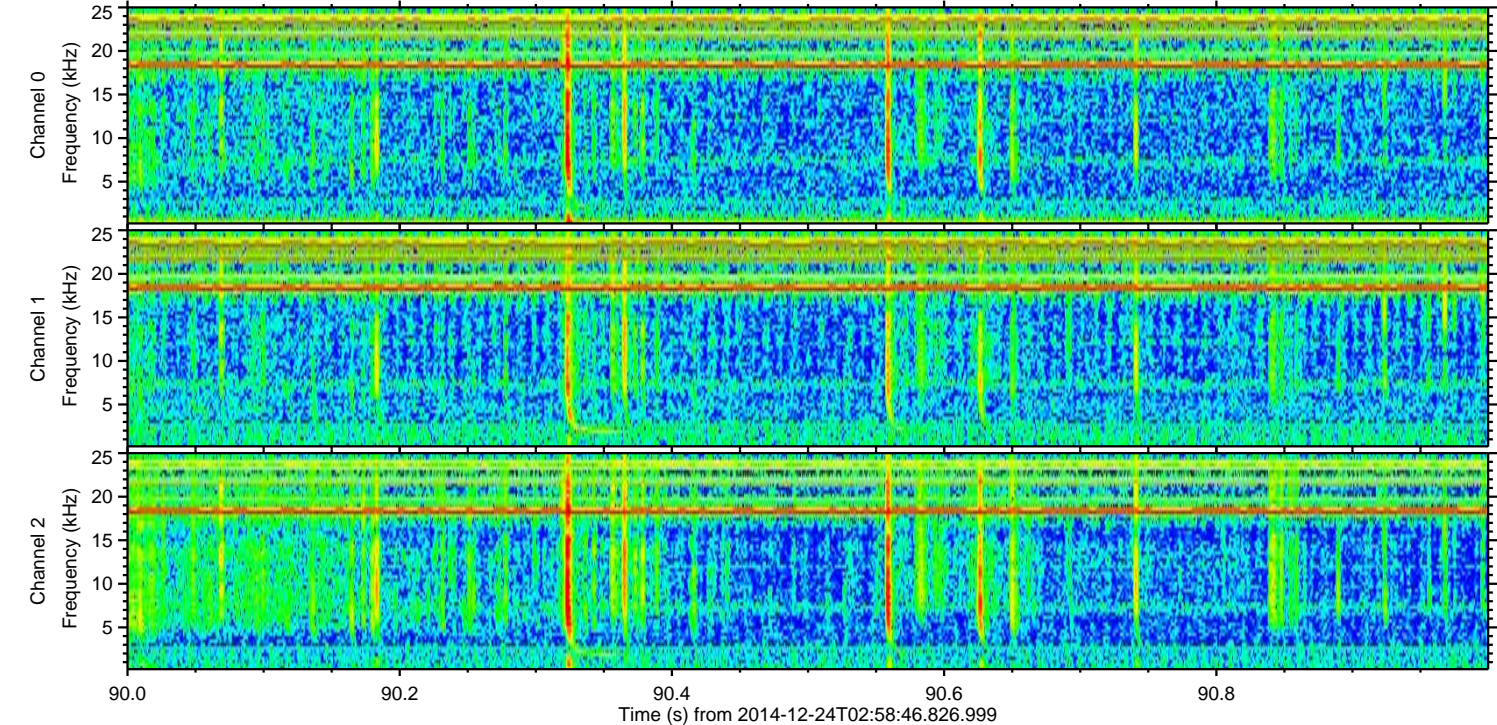
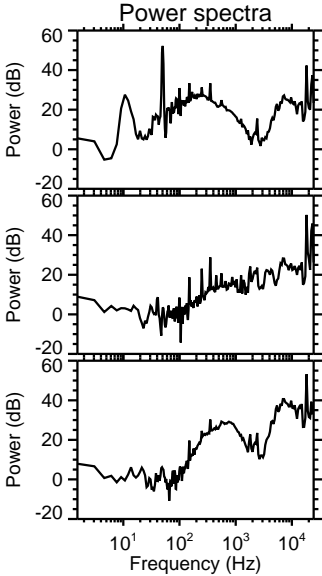
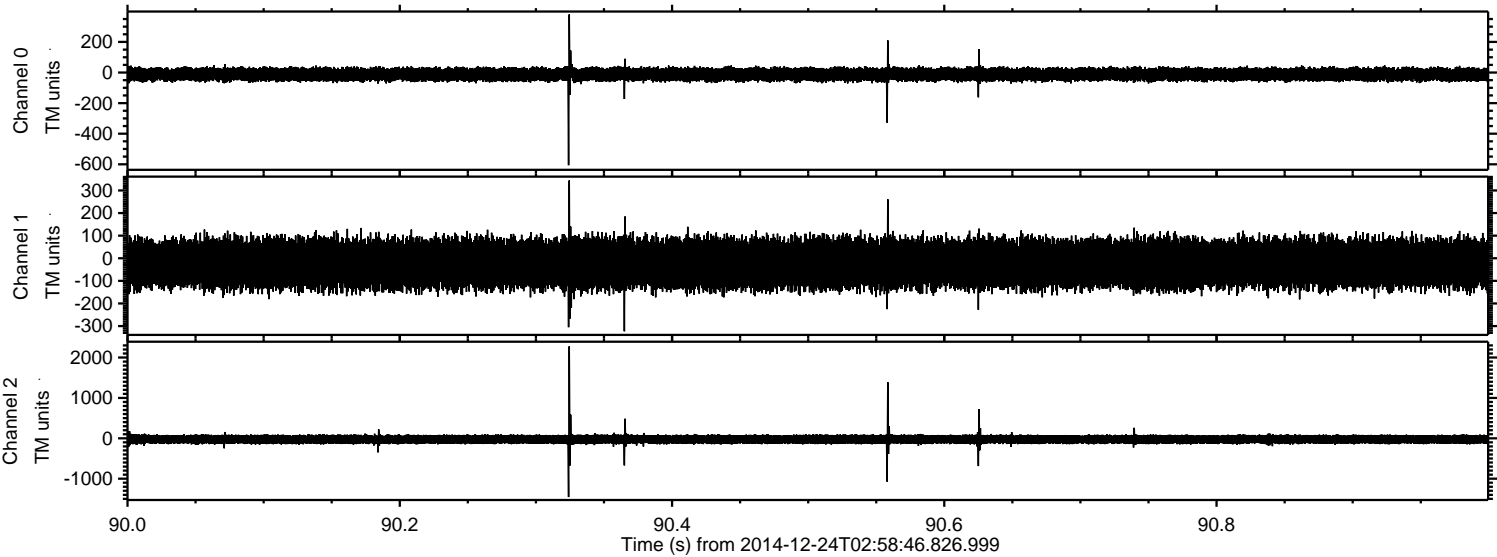

ELMAVAN 3D WAVEFORMS (Measured data sampled at 50 kHz) 49790 packets of 144 samples from 2014-12-24T02:58:46.826.999. Part 76/144

Processed Wed Dec 24 04:06:22 2014 by ELM ver.2012-10-06 from 001__elm20141224_025845__dat00.bin

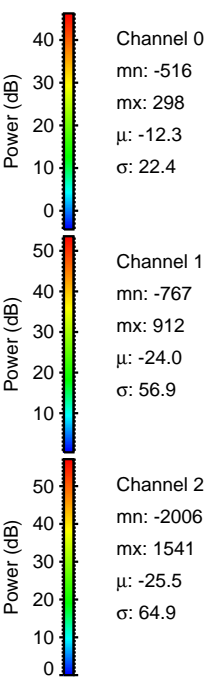
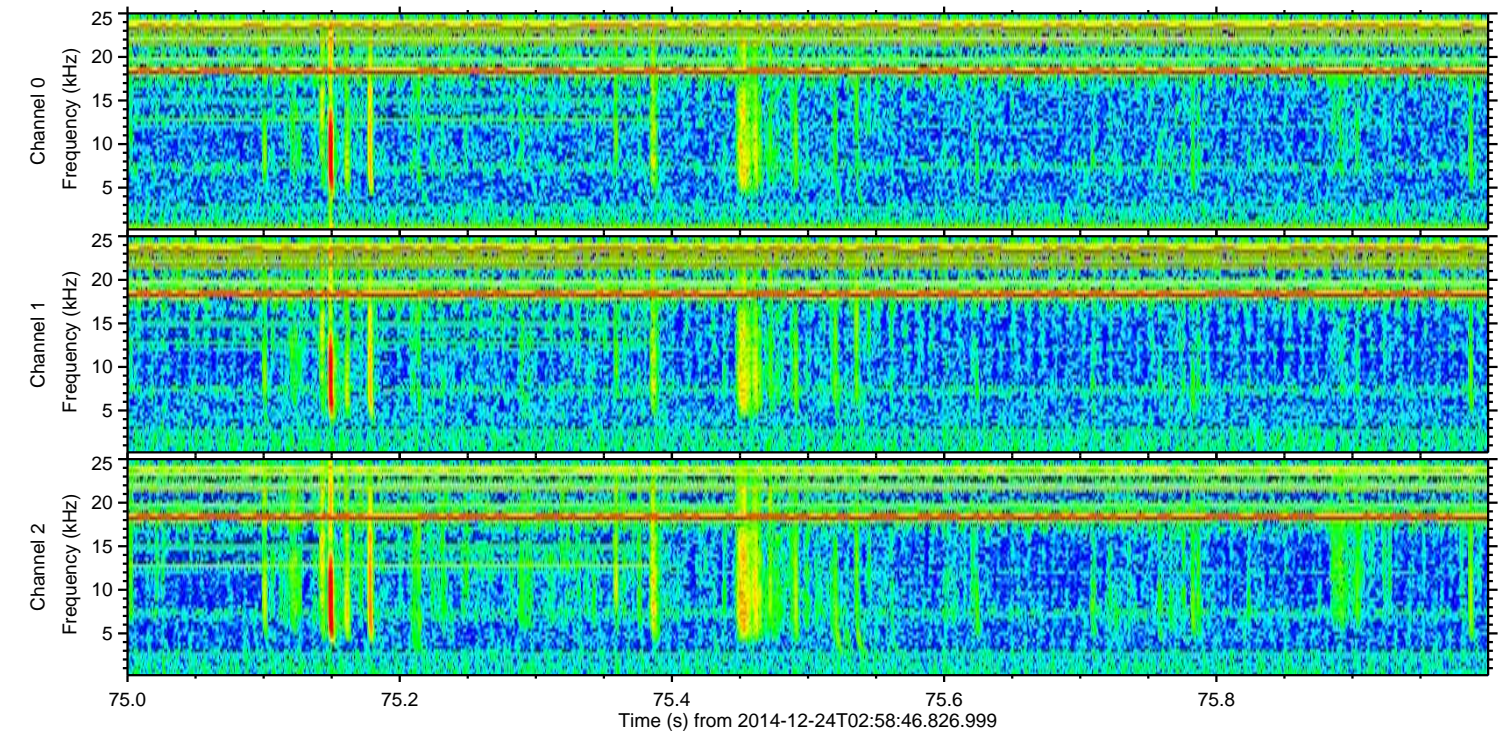
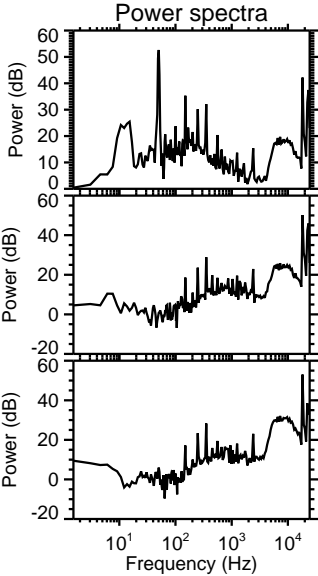
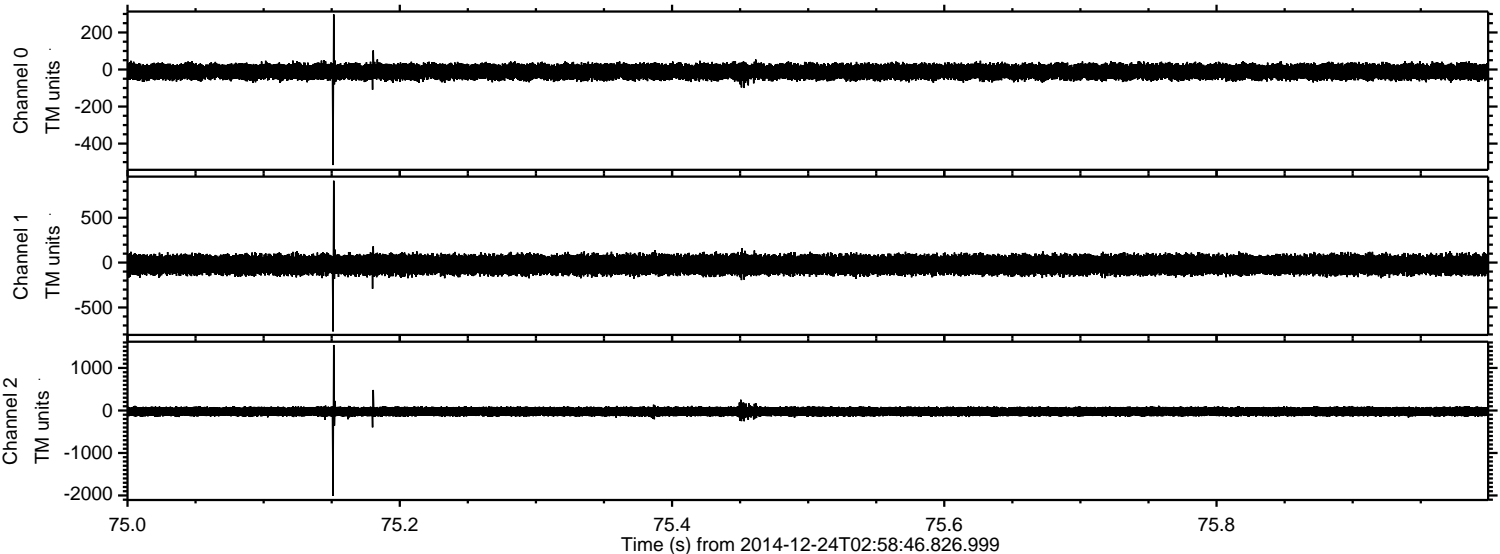

Processed Wed Dec 24 04:06:23 2014 by ELM ver.2012-10-06 from 001__elm20141224_025845__dat00.bin

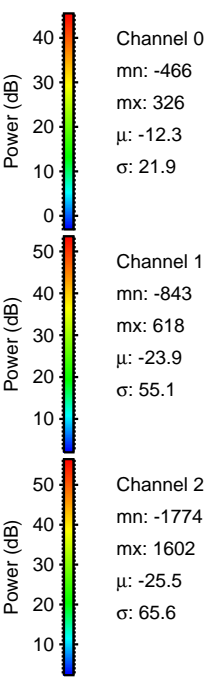
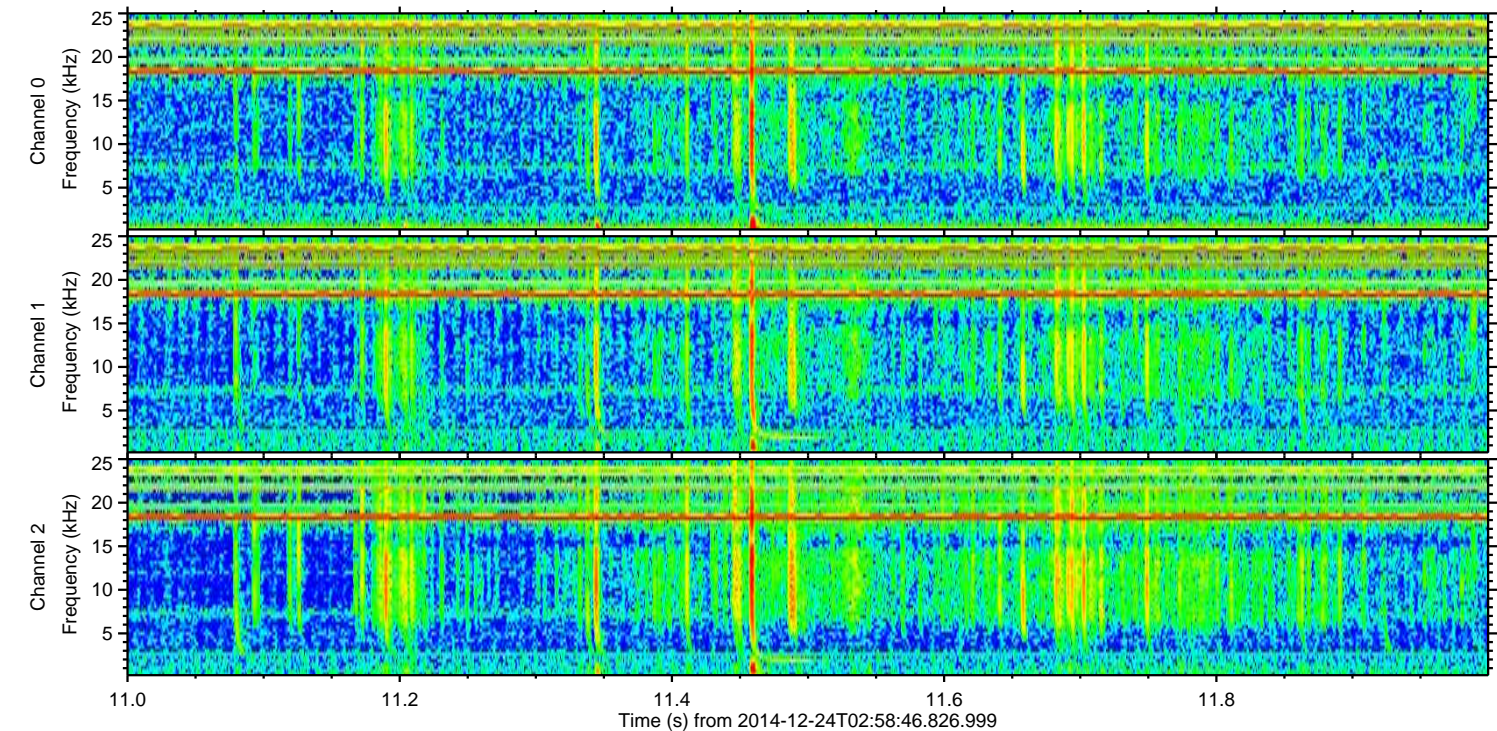
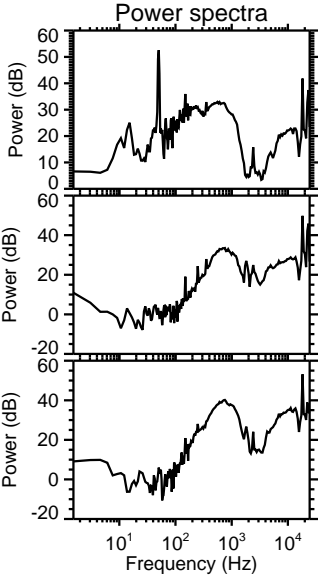
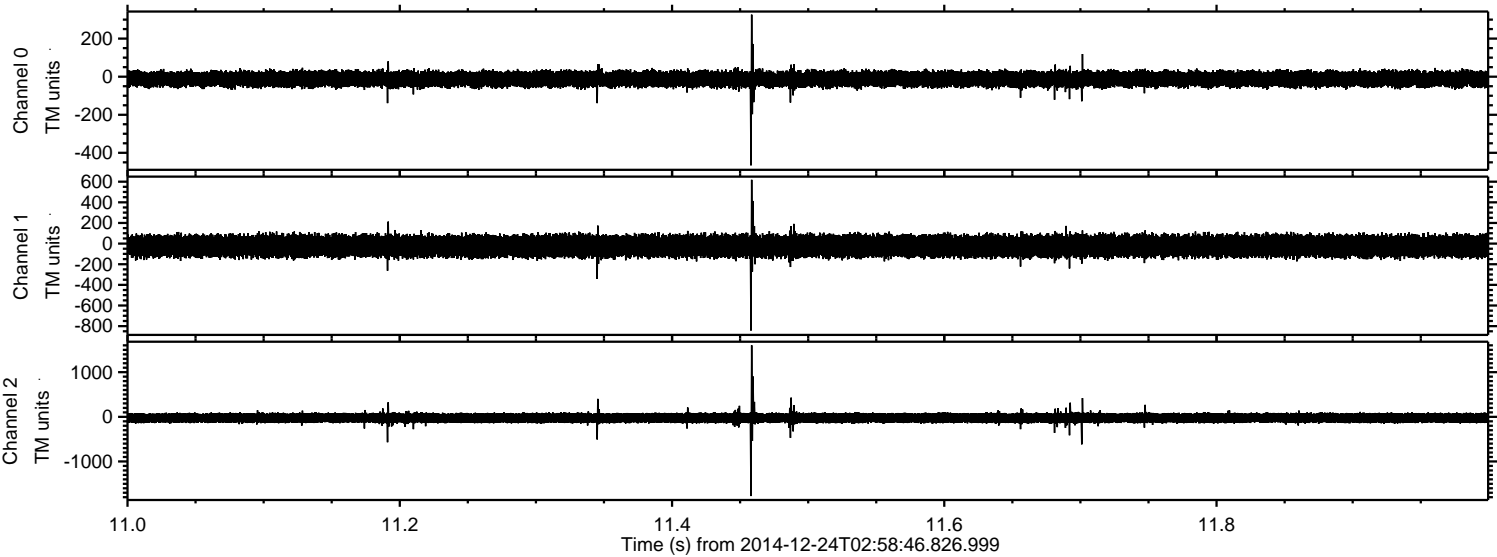

Channel 0
mn: -466
mx: 326
 μ : -12.3
 σ : 21.9

Channel 1
mn: -843
mx: 618
 μ : -23.9
 σ : 55.1

Channel 2
mn: -1774
mx: 1602
 μ : -25.5
 σ : 65.6

Processed Wed Dec 24 04:06:24 2014 by ELM ver.2012-10-06 from 001__elm20141224_025845__dat00.bin

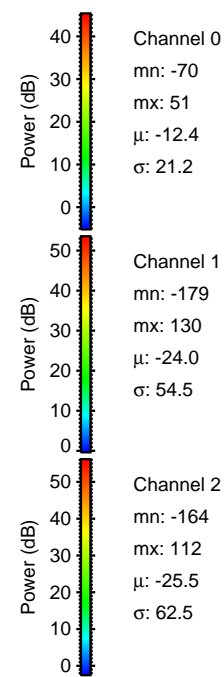
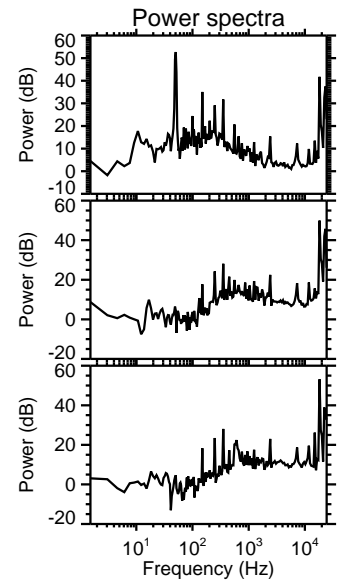
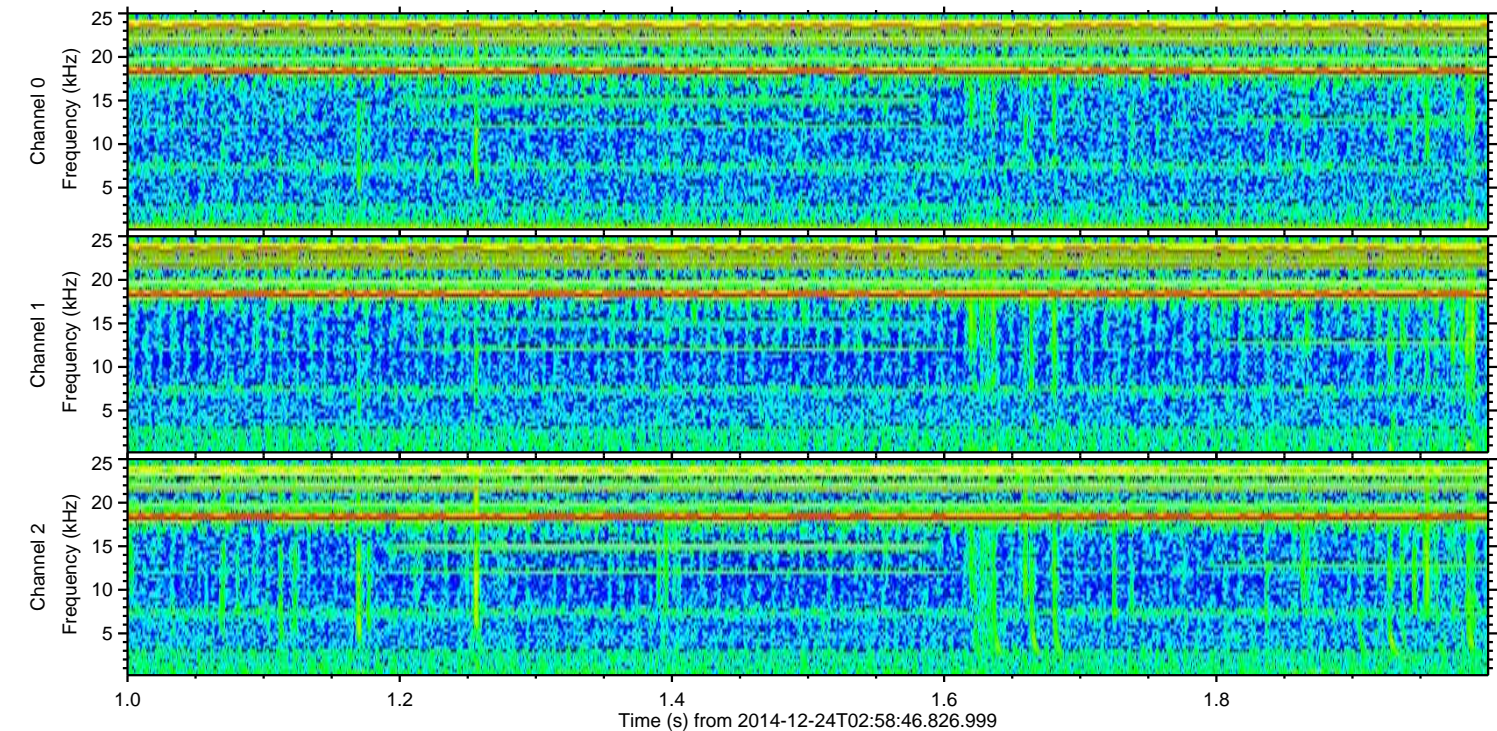
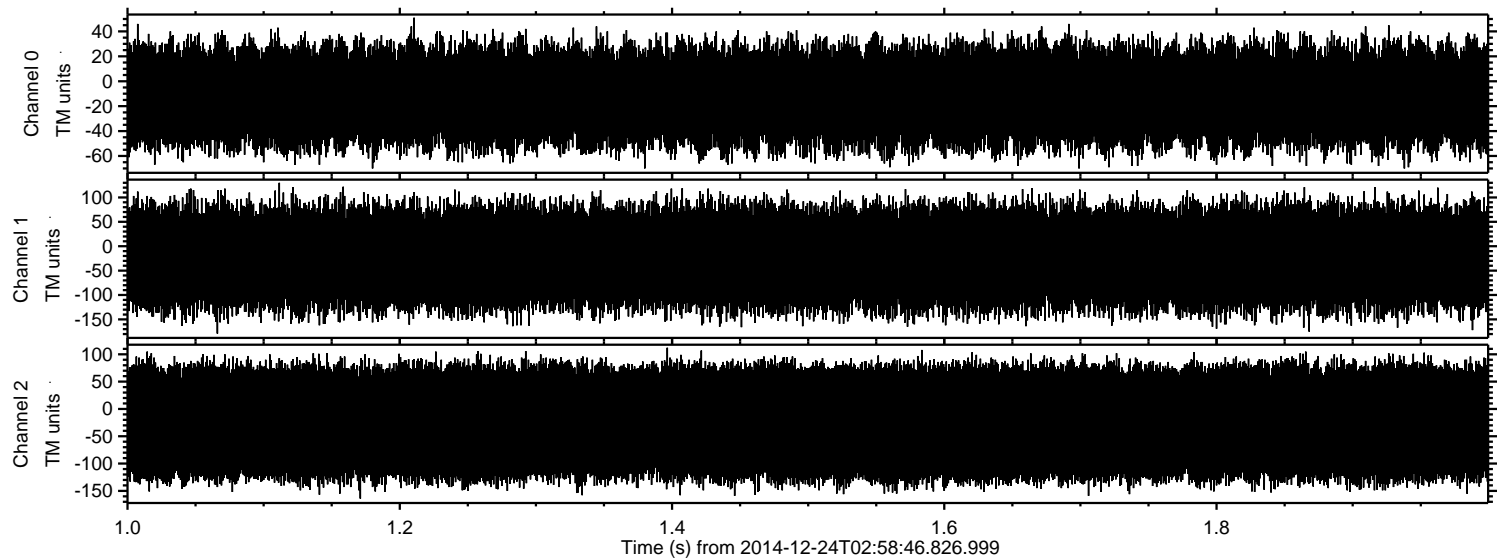

Channel 0
mn: -70
mx: 51
 μ : -12.4
 σ : 21.2

Channel 1
mn: -179
mx: 130
 μ : -24.0
 σ : 54.5

Channel 2
mn: -164
mx: 112
 μ : -25.5
 σ : 62.5