

ELMAVAN 3D WAVEFORMS (Measured data sampled at 50 kHz) 49757 packets of 144 samples from 2014-12-24T02:03:45.169.999.

Processed Wed Dec 24 03:11:18 2014 by ELM ver.2012-10-06 from 001__elm20141224_020344__dat00.bin

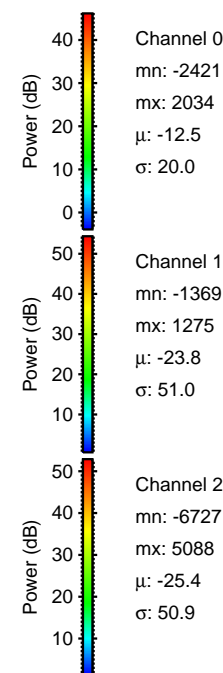
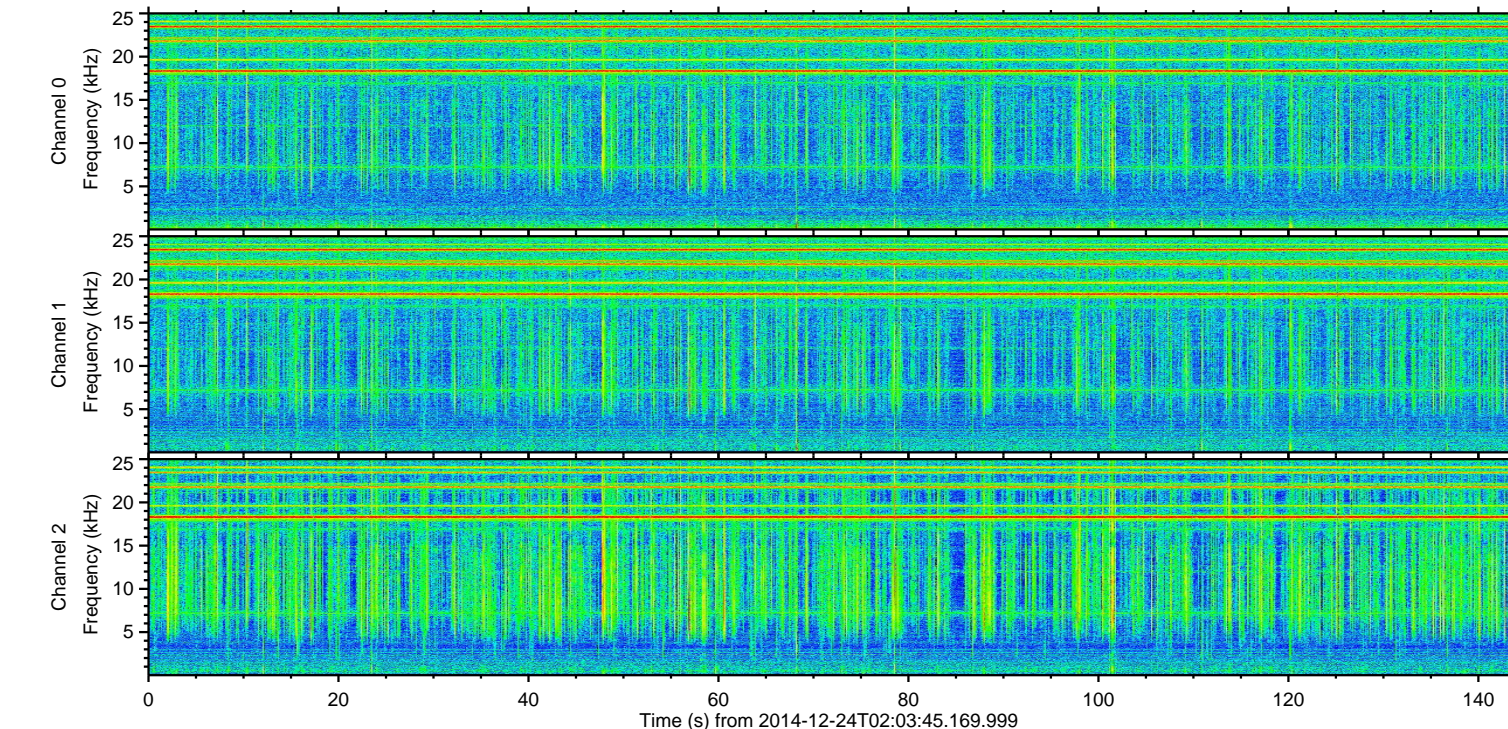
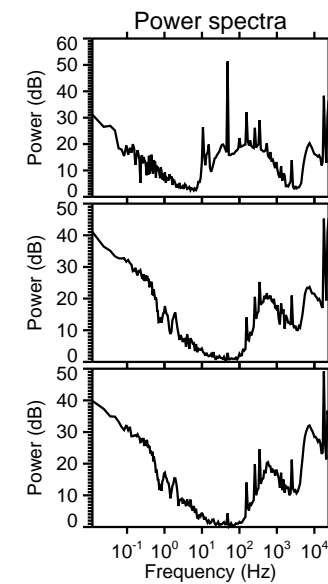
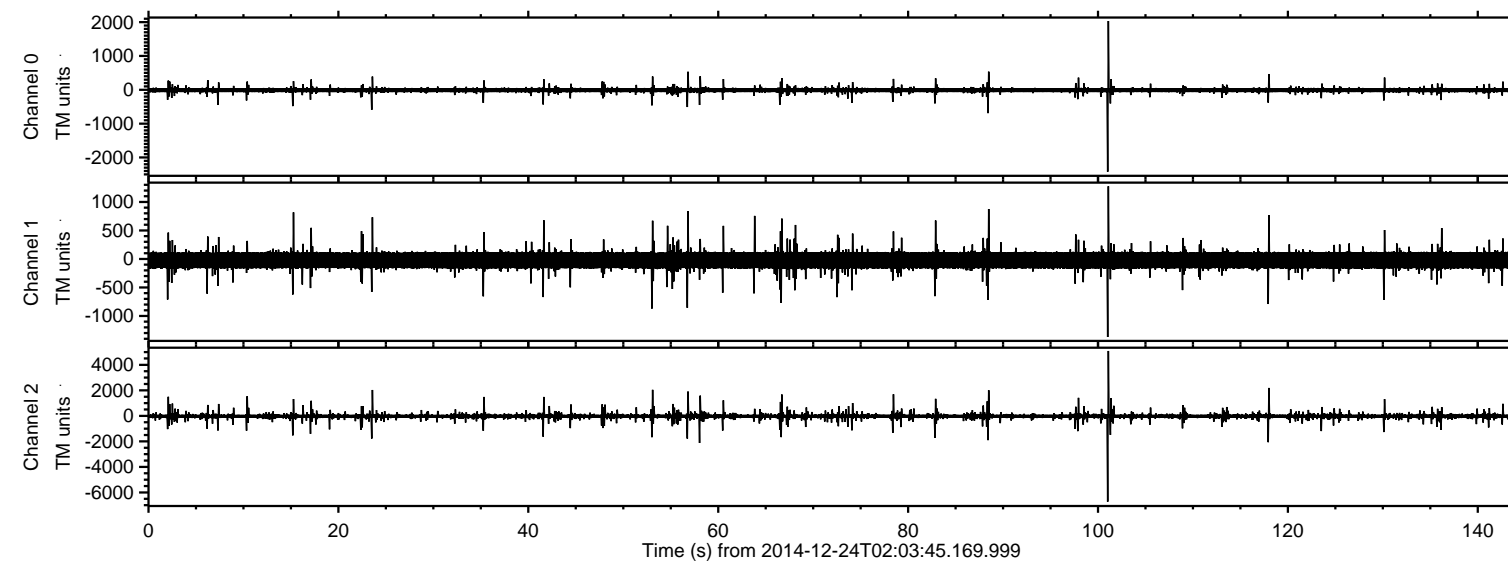

ELMAVAN 3D WAVEFORMS (Measured data sampled at 50 kHz) 49757 packets of 144 samples from 2014-12-24T02:03:45.169.999. Part 102/144

Processed Wed Dec 24 03:11:30 2014 by ELM ver.2012-10-06 from 001__elm20141224_020344__dat00.bin

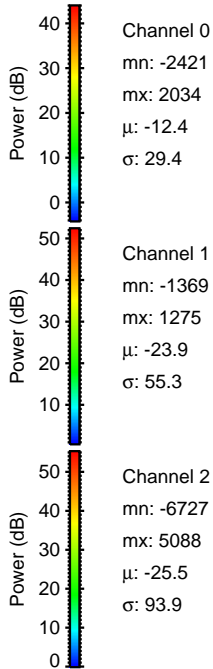
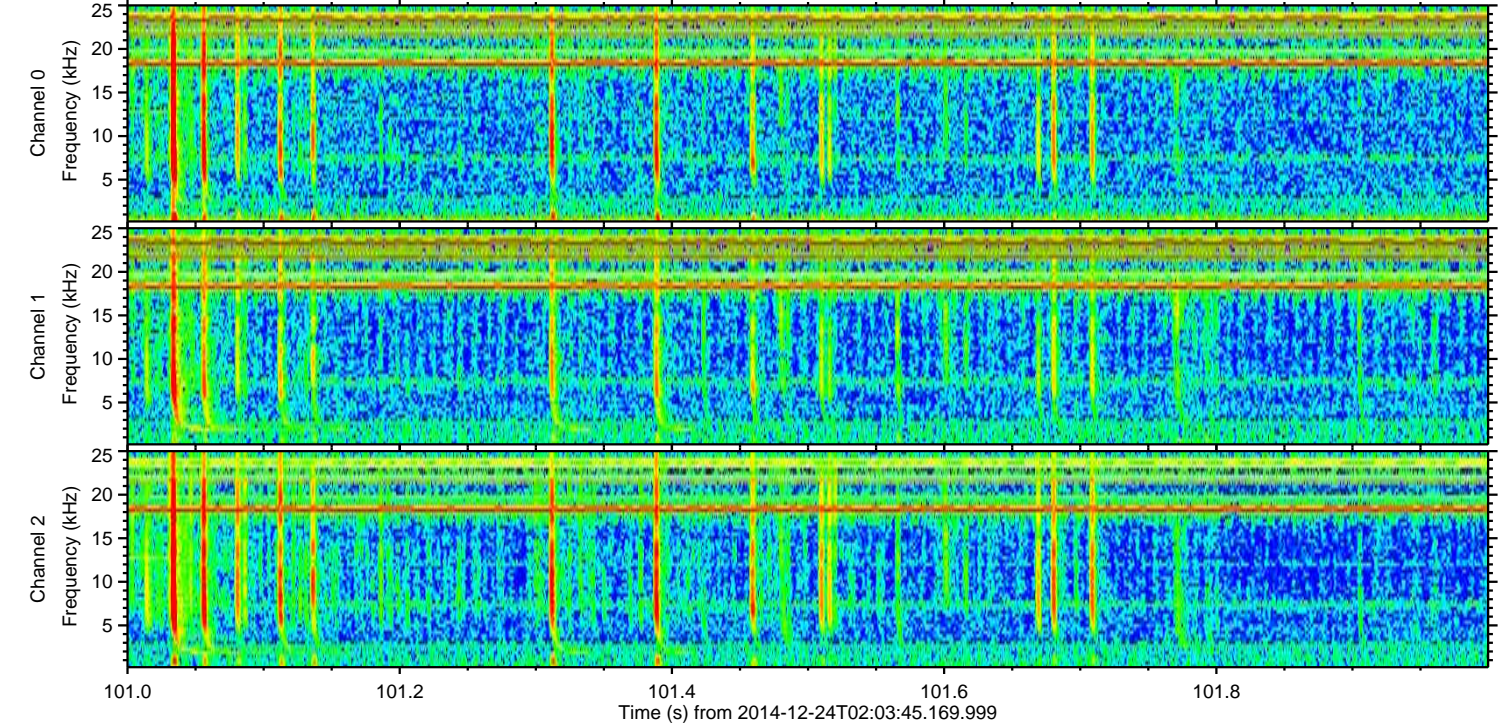
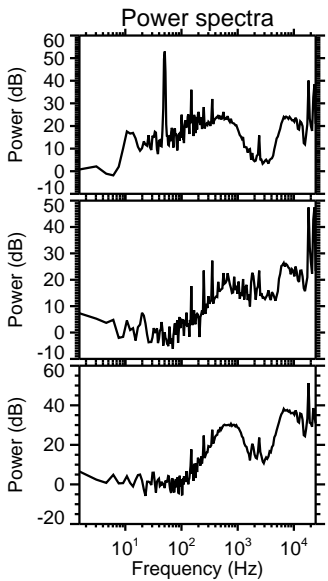
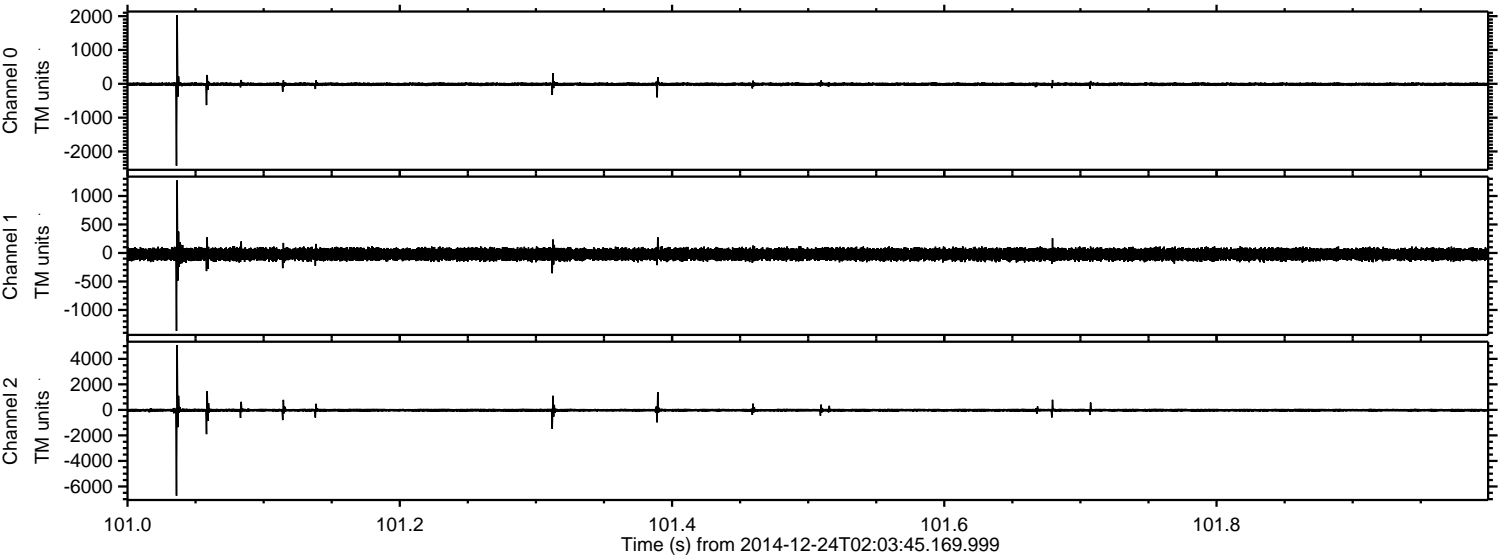

ELMAVAN 3D WAVEFORMS (Measured data sampled at 50 kHz) 49757 packets of 144 samples from 2014-12-24T02:03:45.169.999. Part 118/144

Processed Wed Dec 24 03:11:31 2014 by ELM ver.2012-10-06 from 001__elm20141224_020344__dat00.bin

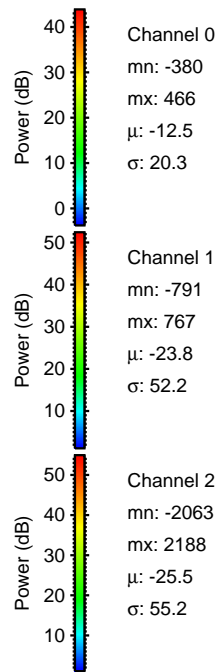
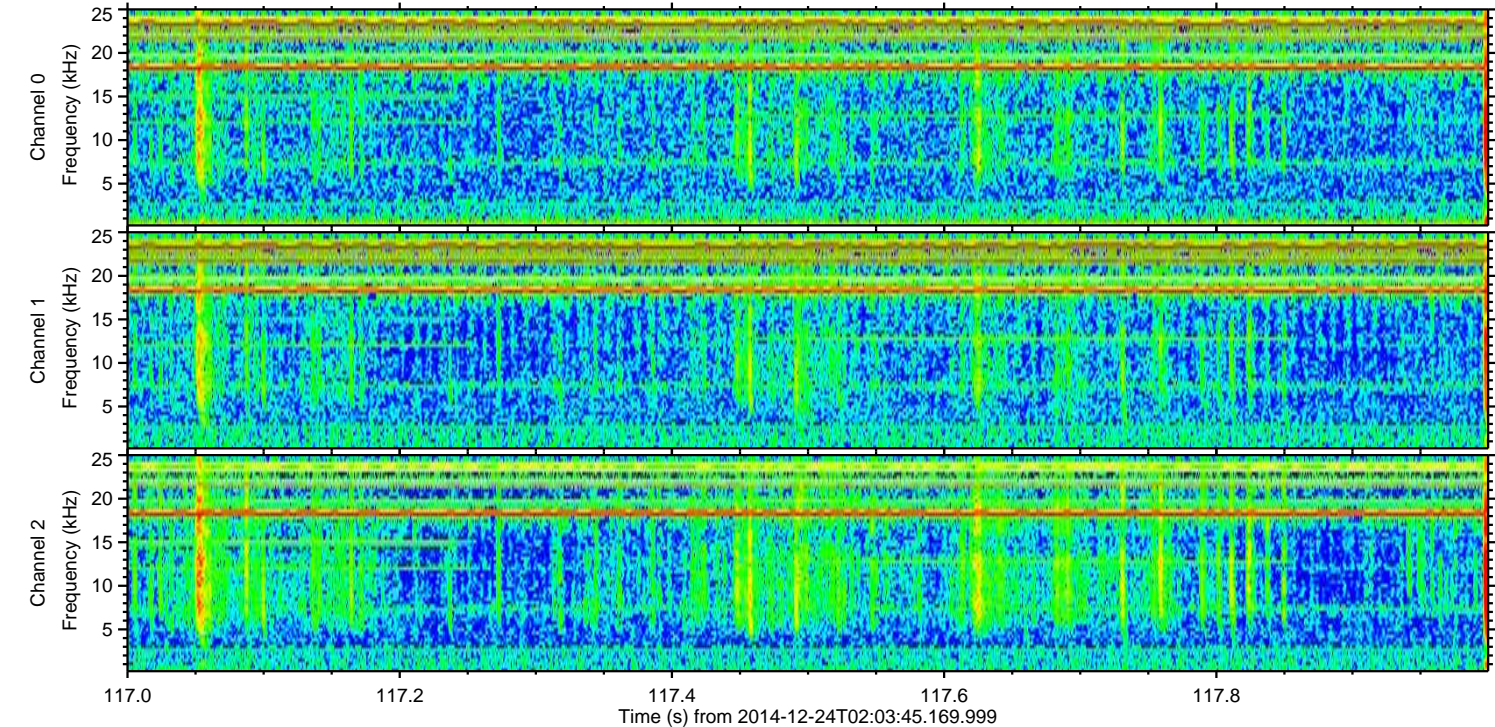
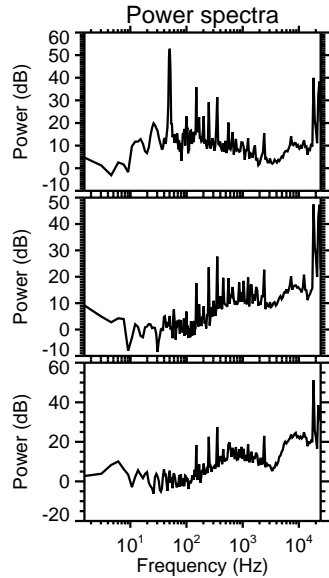
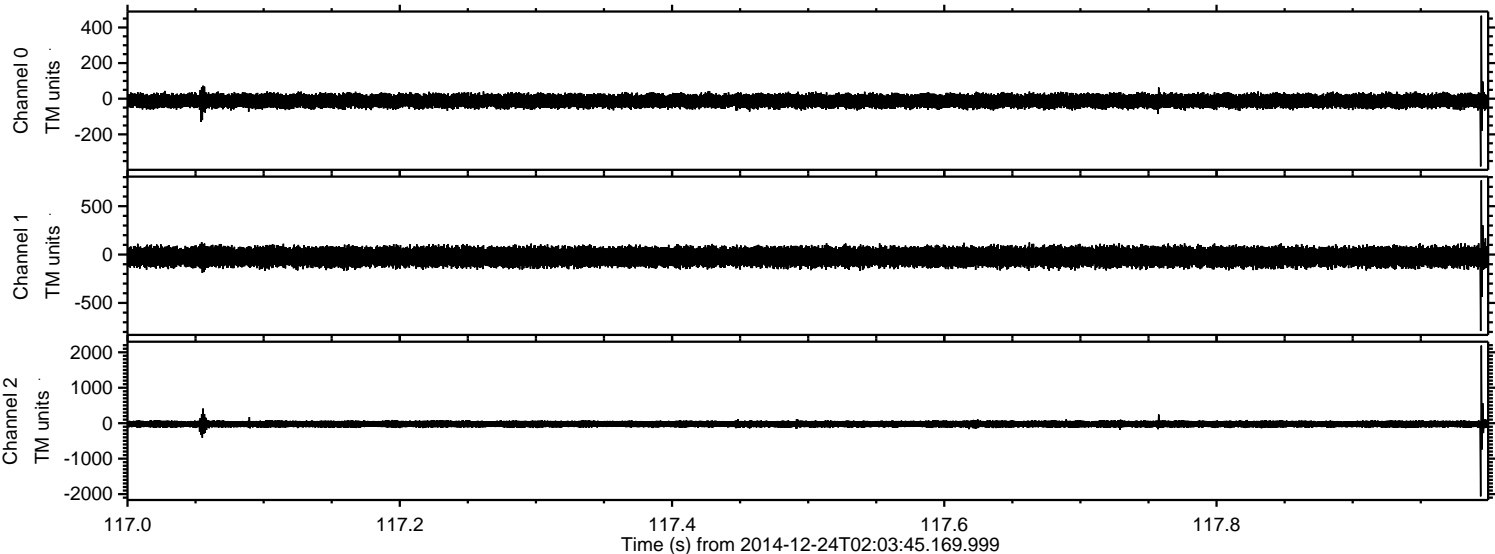

Processed Wed Dec 24 03:11:32 2014 by ELM ver.2012-10-06 from 001__elm20141224_020344__dat00.bin

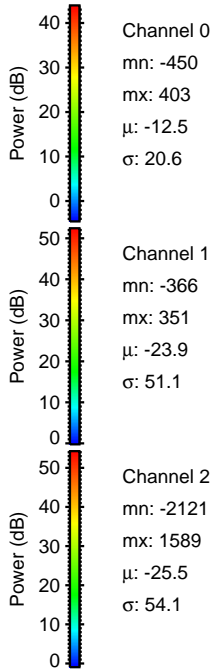
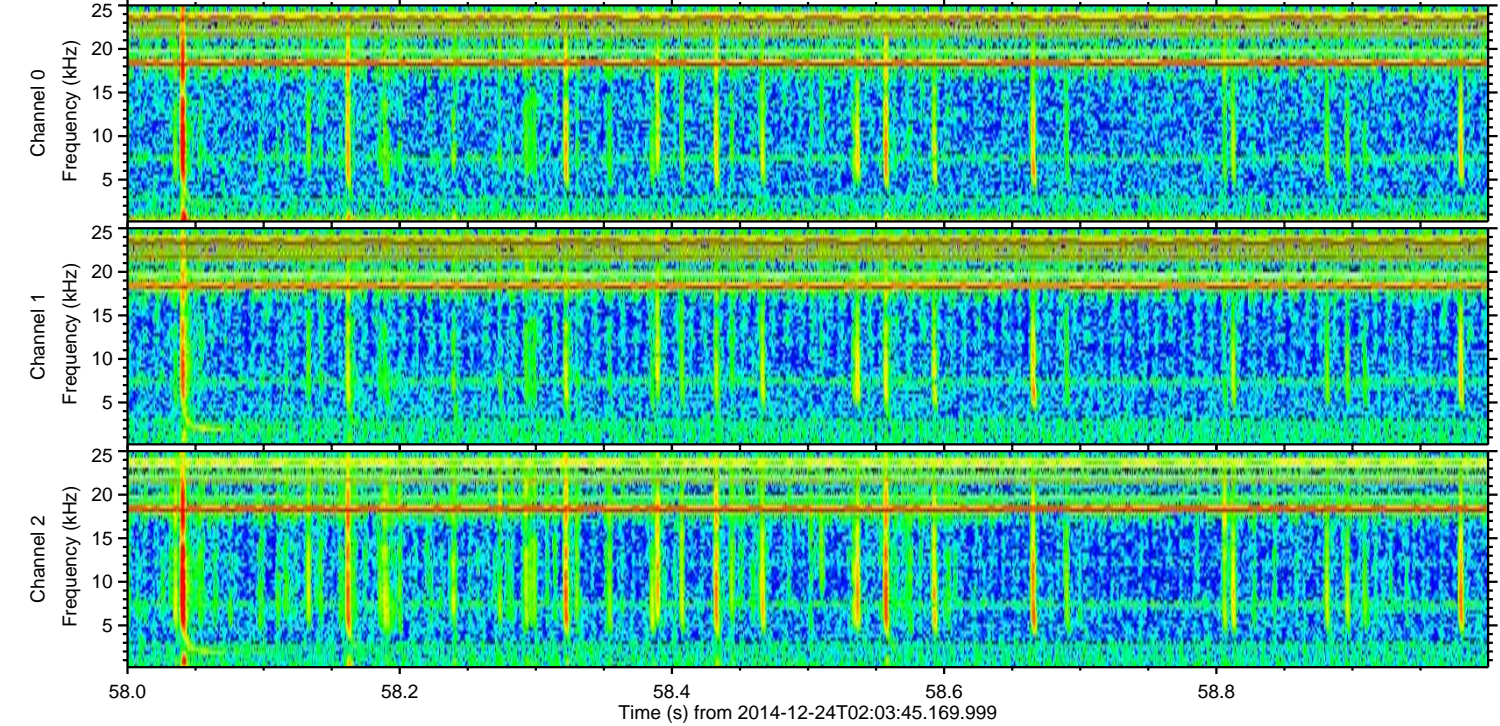
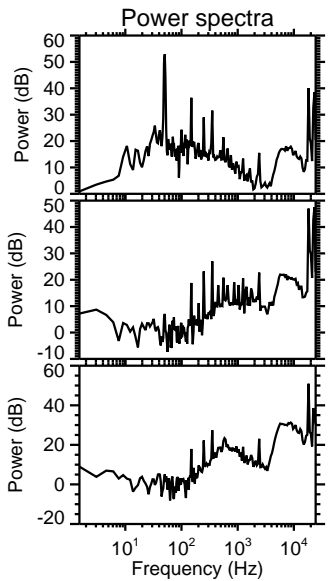
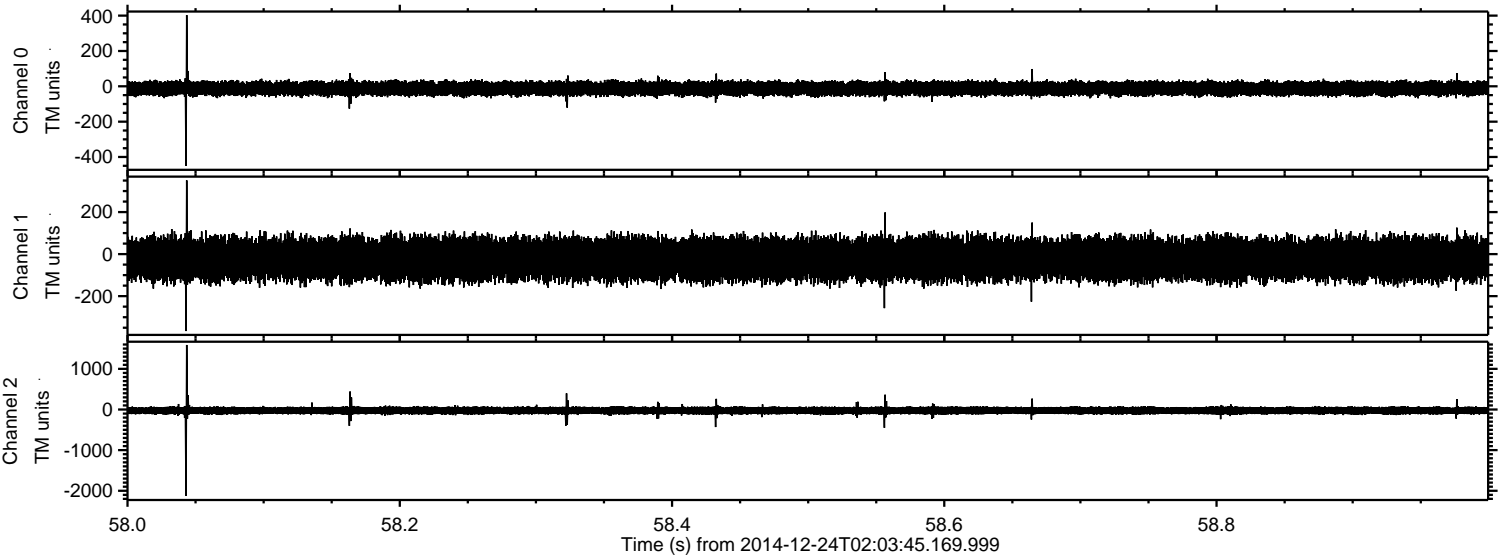

ELMAVAN 3D WAVEFORMS (Measured data sampled at 50 kHz) 49757 packets of 144 samples from 2014-12-24T02:03:45.169.999. Part 54/144

Processed Wed Dec 24 03:11:33 2014 by ELM ver.2012-10-06 from 001__elm20141224_020344__dat00.bin

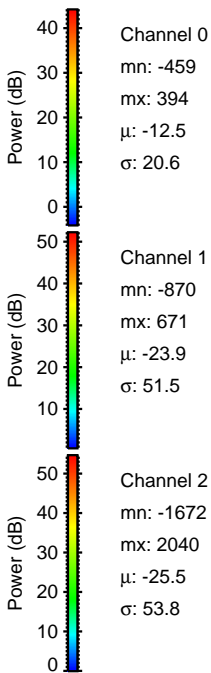
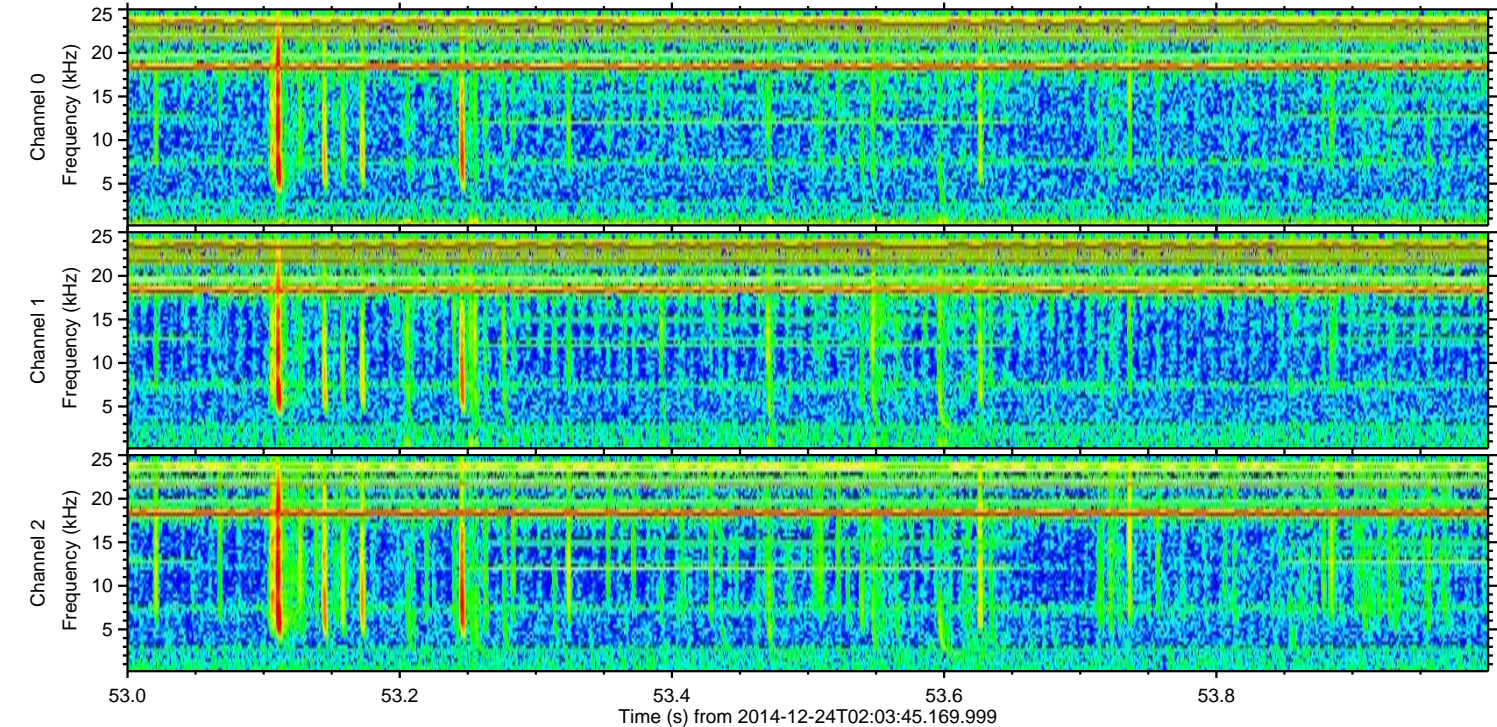
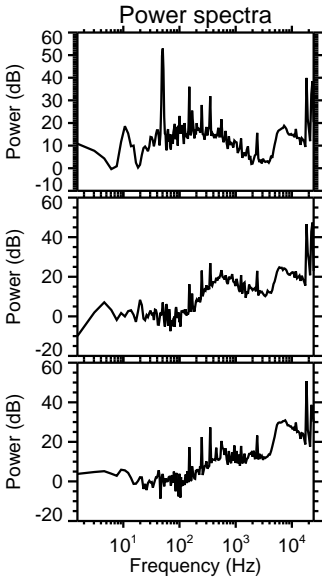
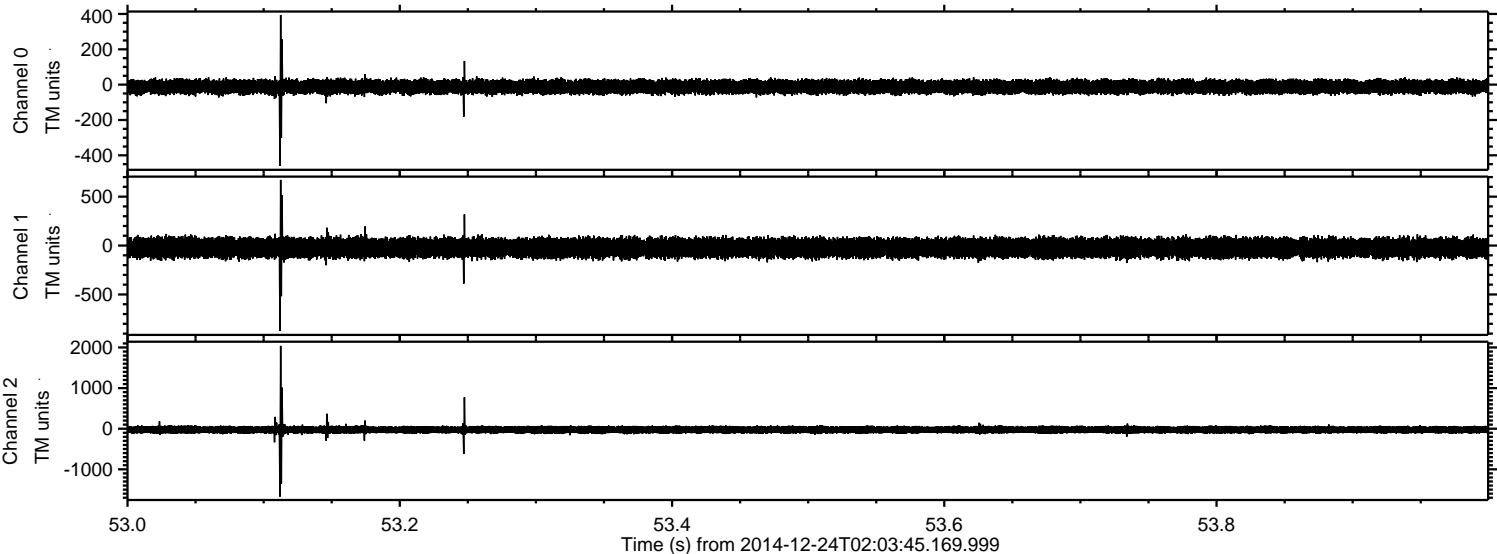

ELMAVAN 3D WAVEFORMS (Measured data sampled at 50 kHz) 49757 packets of 144 samples from 2014-12-24T02:03:45.169.999. Part 24/144

Processed Wed Dec 24 03:11:34 2014 by ELM ver.2012-10-06 from 001__elm20141224_020344__dat00.bin

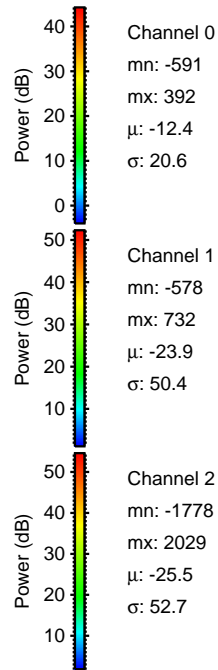
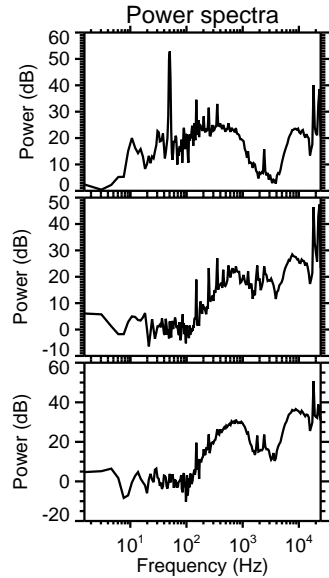
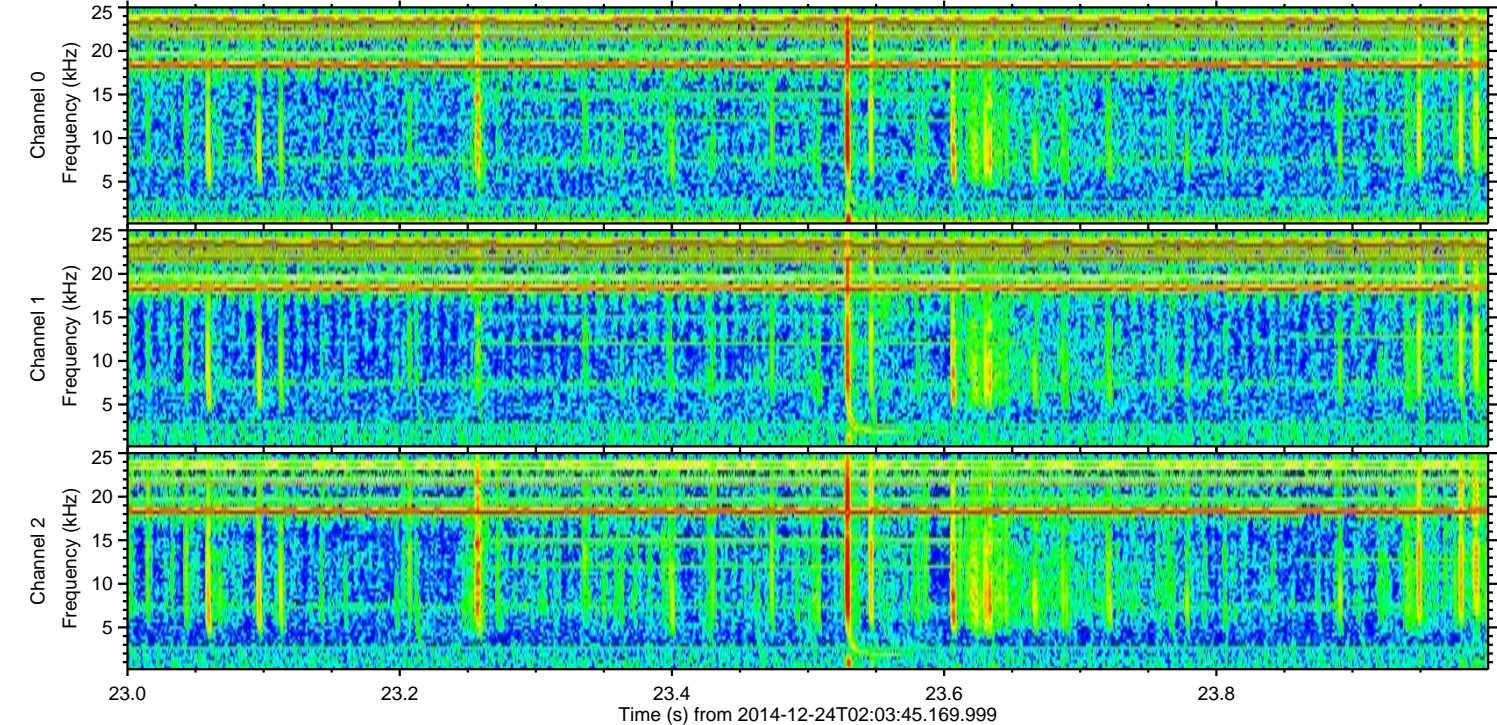
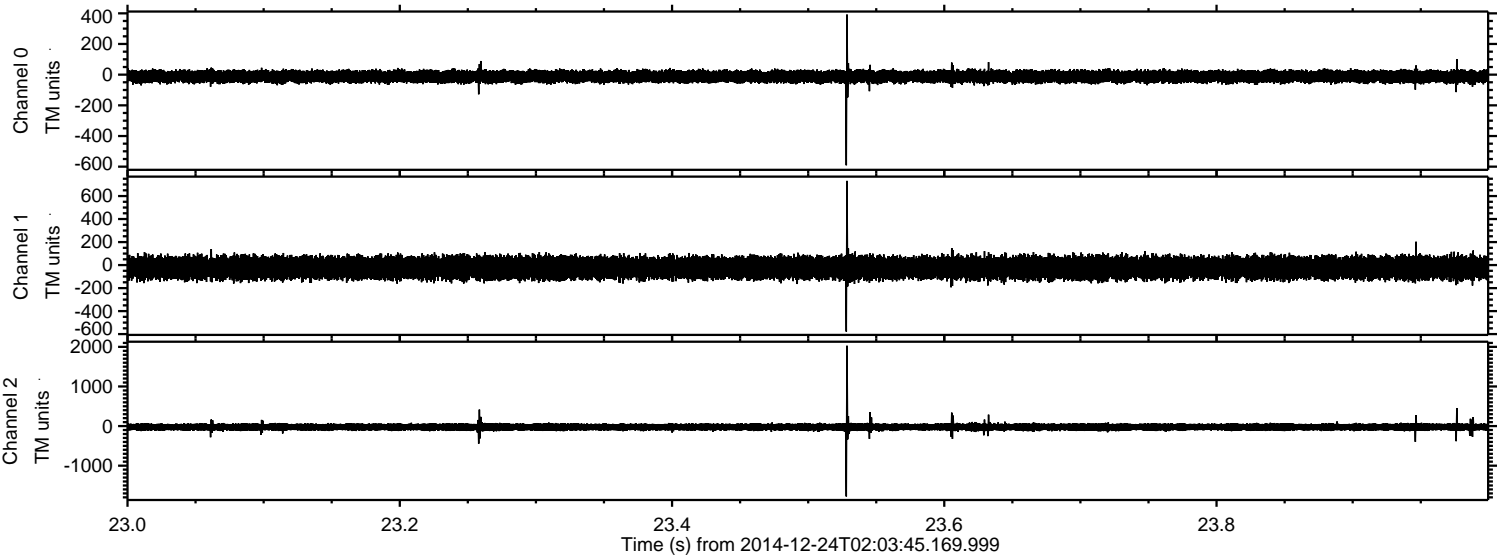

Processed Wed Dec 24 03:11:35 2014 by ELM ver.2012-10-06 from 001__elm20141224_020344__dat00.bin

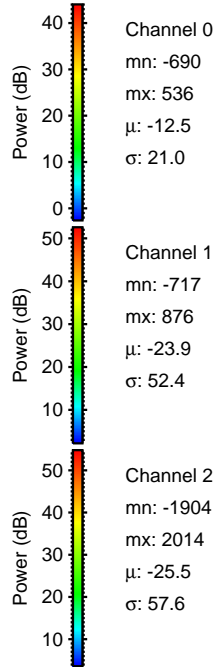
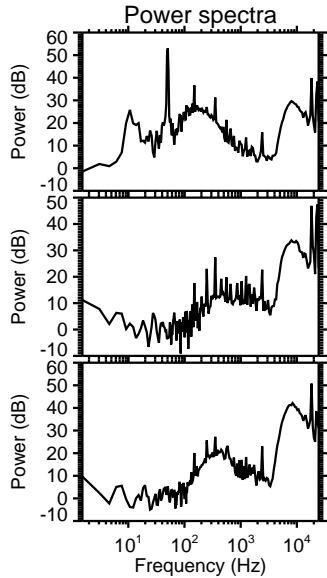
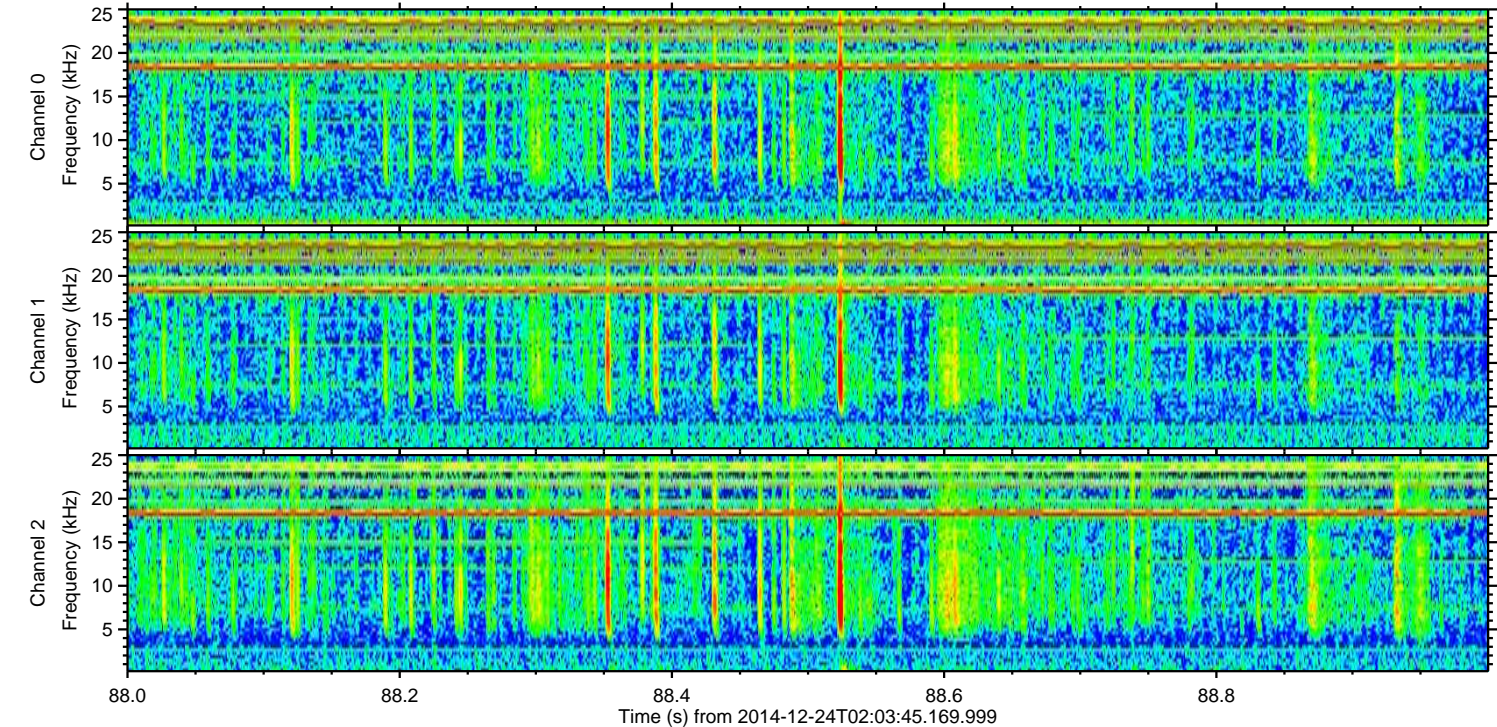
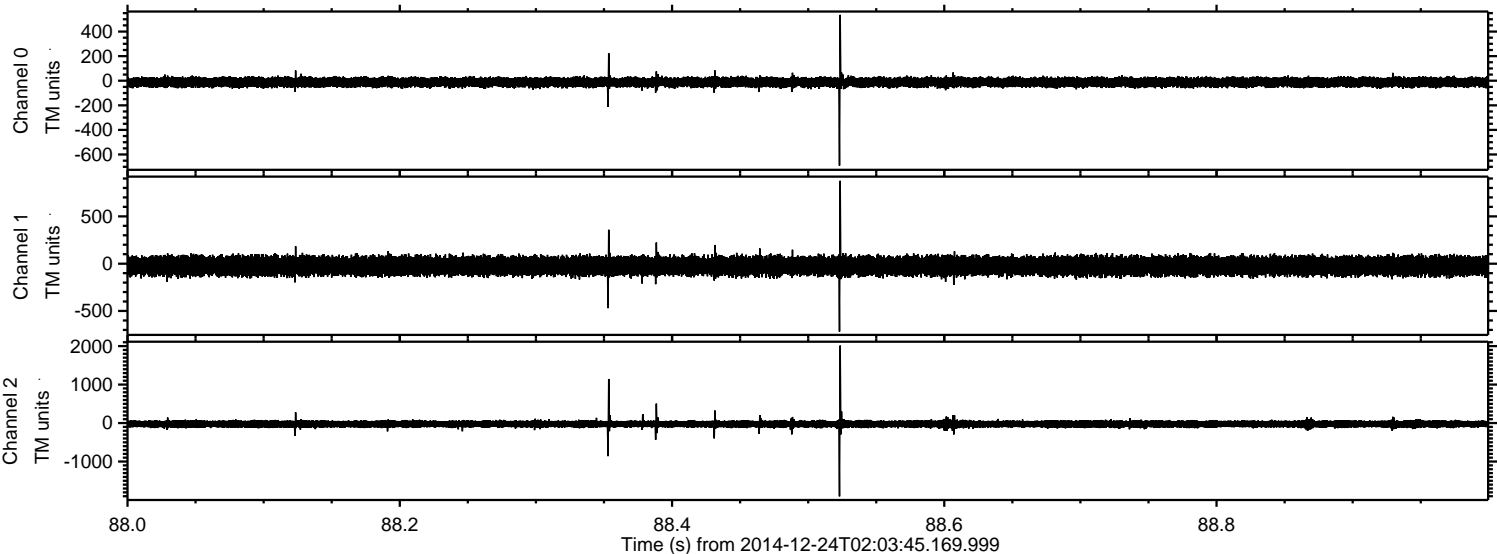

Processed Wed Dec 24 03:11:36 2014 by ELM ver.2012-10-06 from 001__elm20141224_020344__dat00.bin

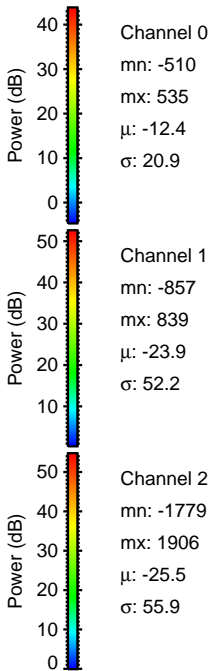
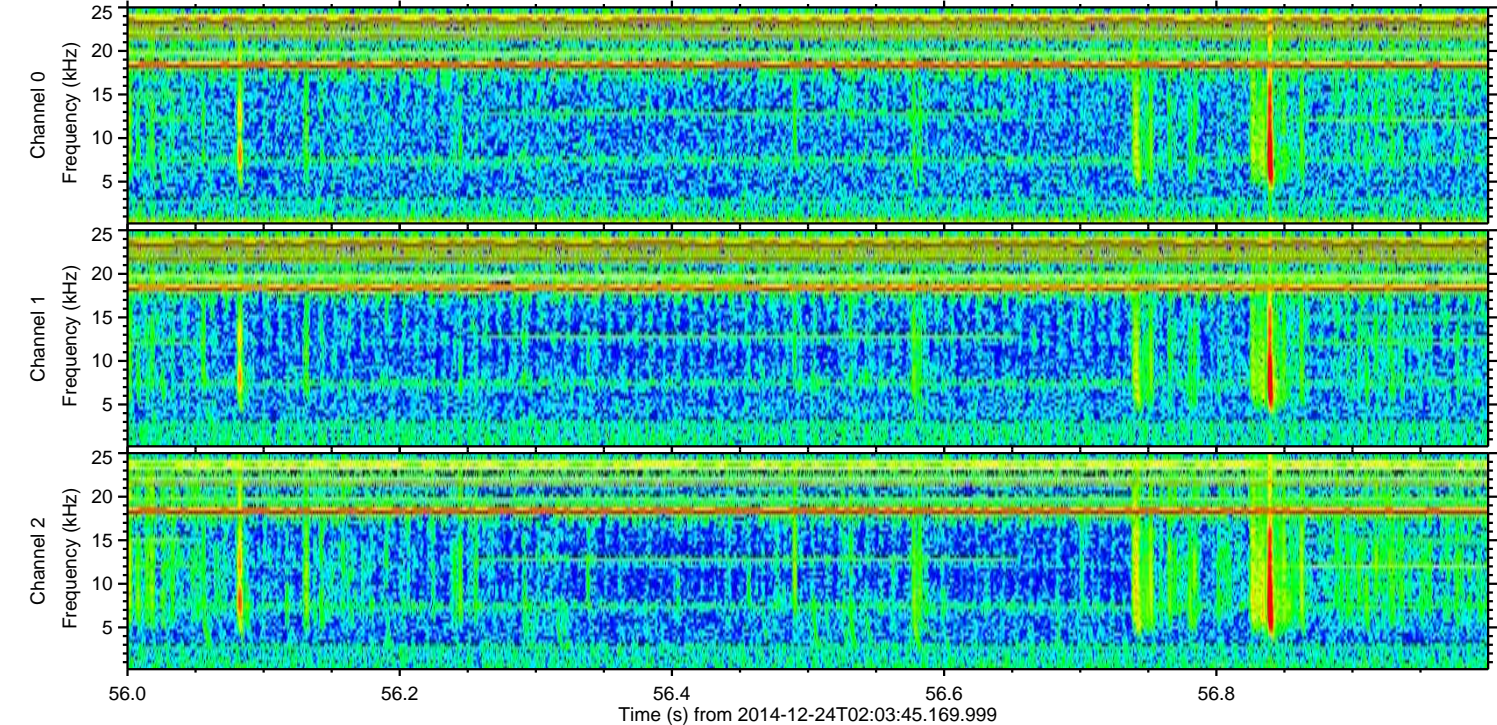
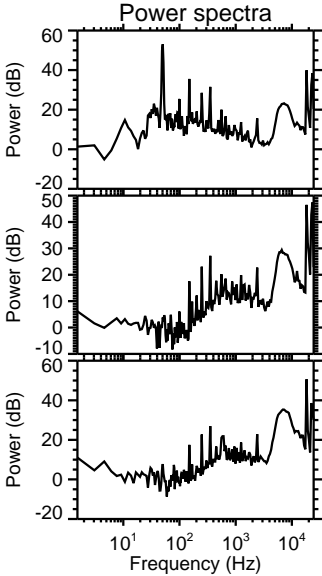
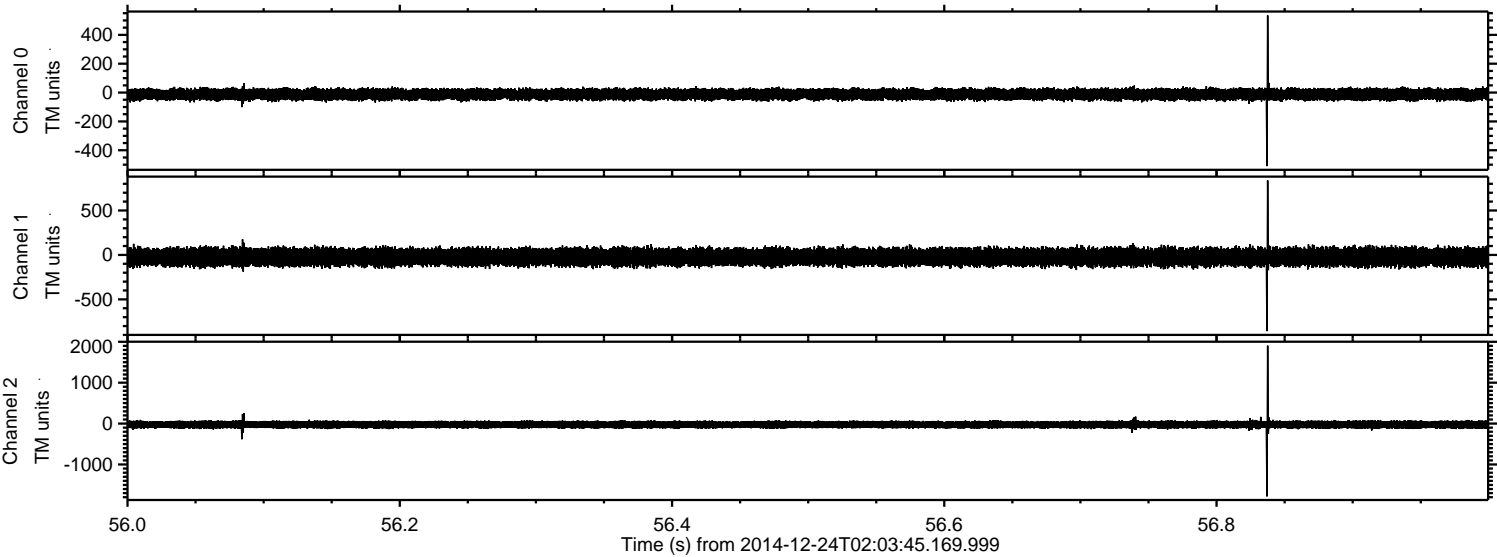

Processed Wed Dec 24 03:11:37 2014 by ELM ver.2012-10-06 from 001__elm20141224_020344__dat00.bin

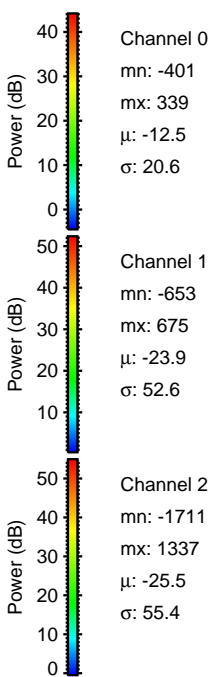
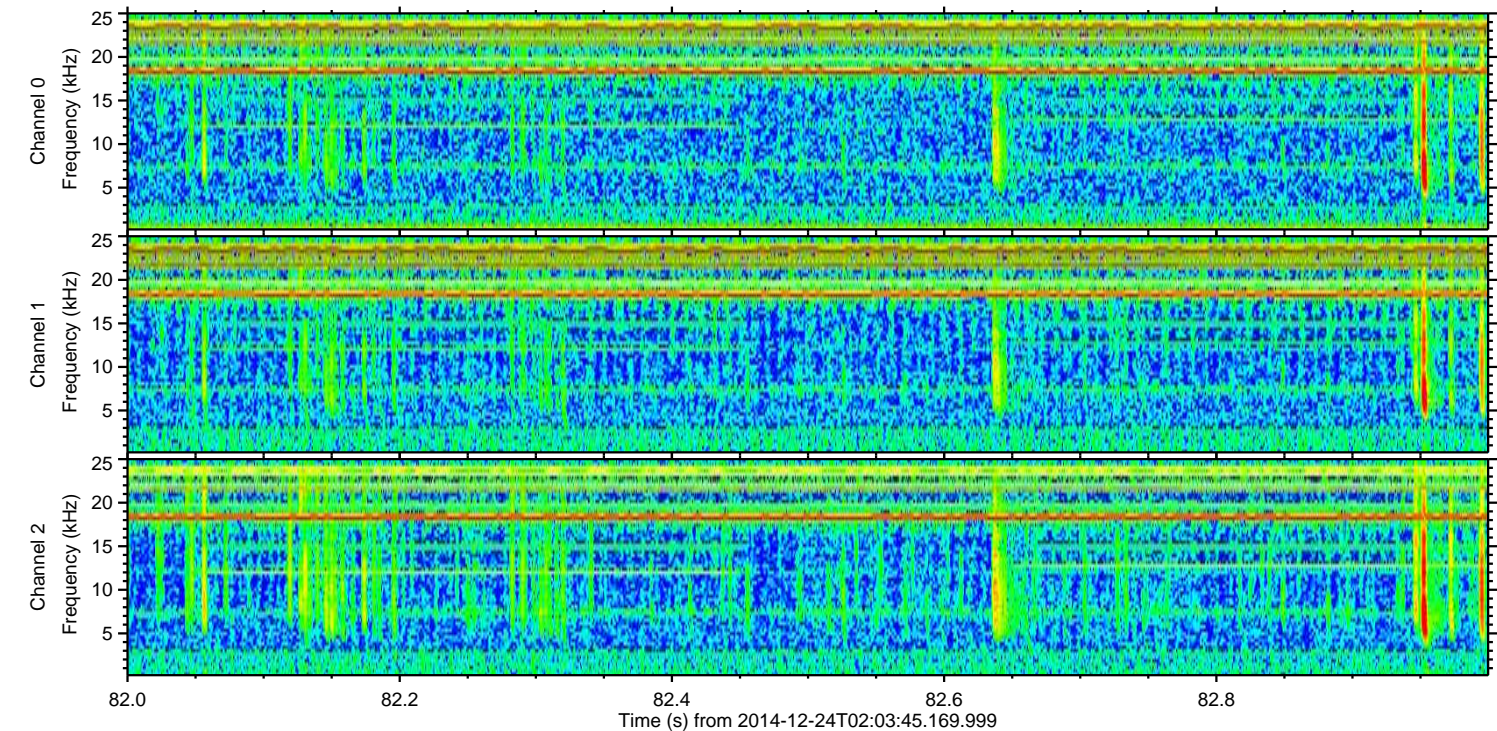
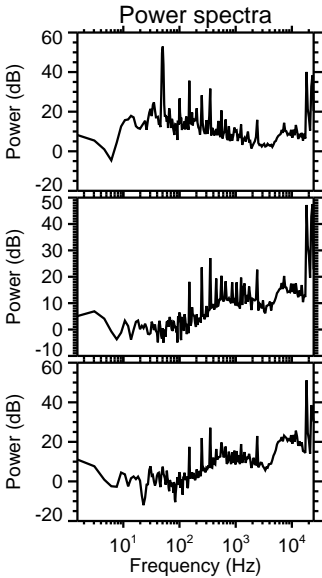
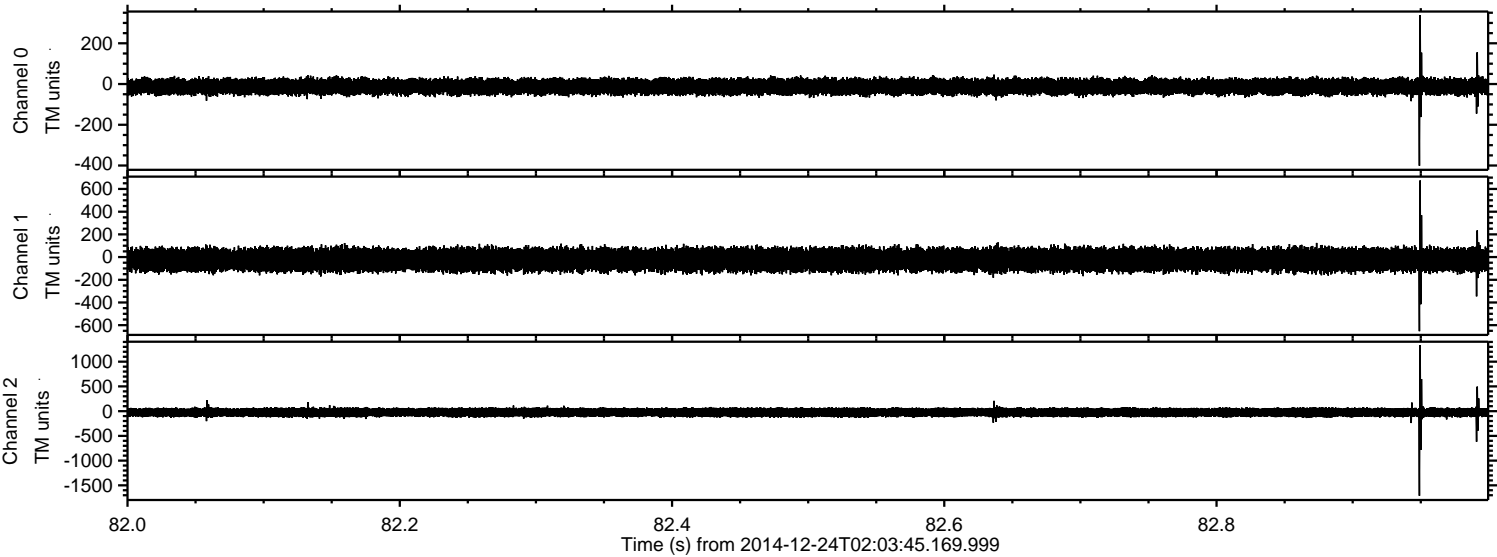

Processed Wed Dec 24 03:11:38 2014 by ELM ver.2012-10-06 from 001__elm20141224_020344__dat00.bin

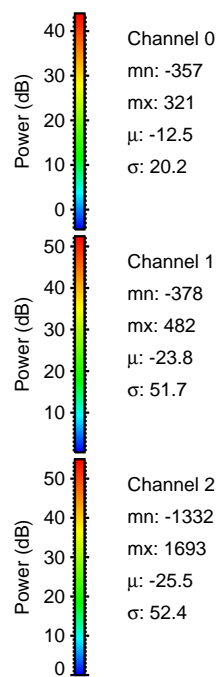
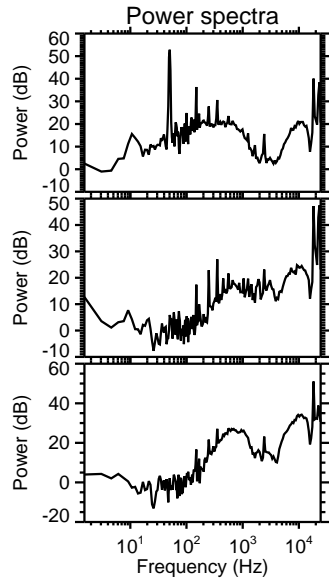
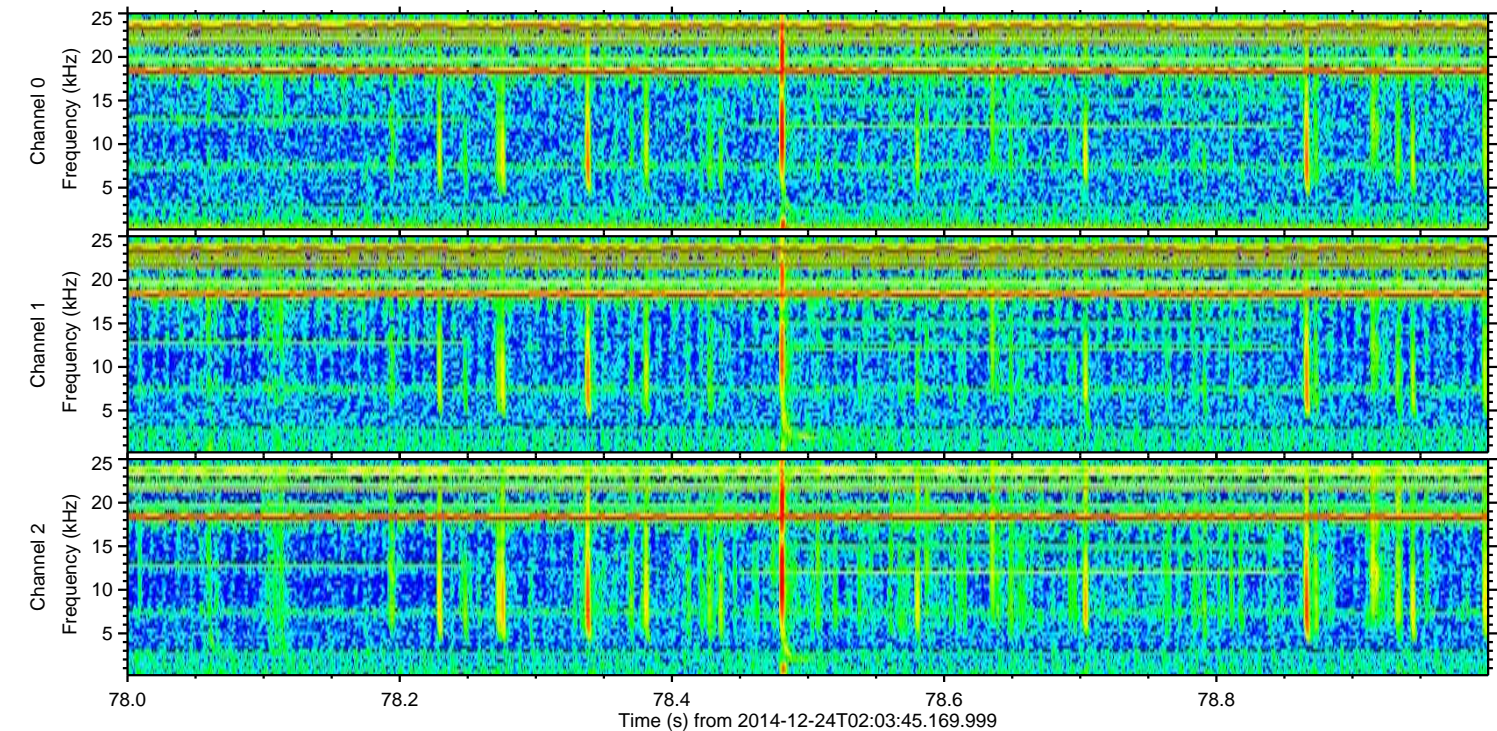
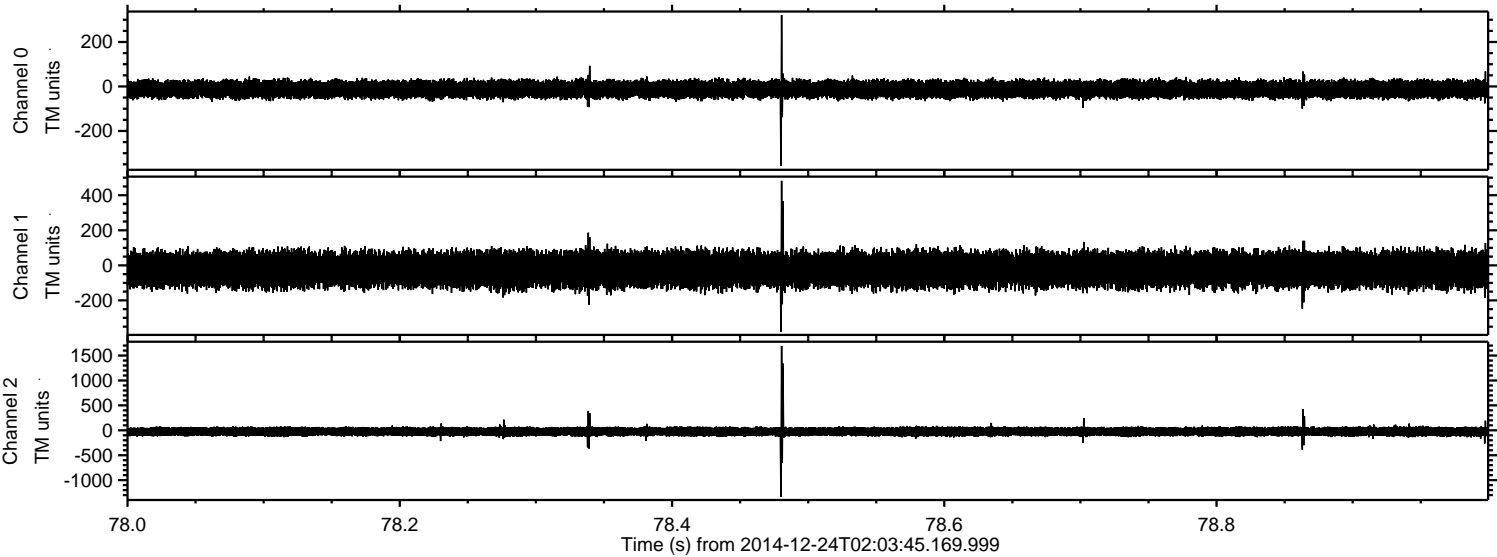

Channel 0
mn: -357
mx: 321
 μ : -12.5
 σ : 20.2

Channel 1
mn: -378
mx: 482
 μ : -23.8
 σ : 51.7

Channel 2
mn: -1332
mx: 1693
 μ : -25.5
 σ : 52.4

Processed Wed Dec 24 03:11:39 2014 by ELM ver.2012-10-06 from 001__elm20141224_020344__dat00.bin

