

ELMAVAN 3D WAVEFORMS (Measured data sampled at 50 kHz) 49781 packets of 144 samples from 2014-12-24T01:58:45.019.000.

Processed Wed Dec 24 03:06:20 2014 by ELM ver.2012-10-06 from 001__elm20141224_015844__dat00.bin

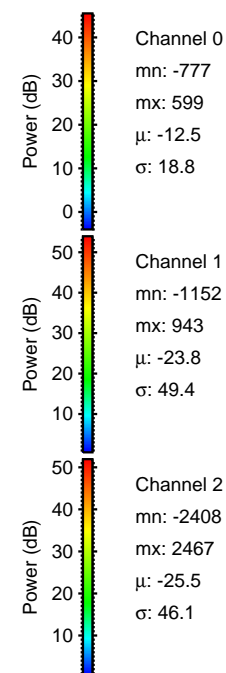

Processed Wed Dec 24 03:06:33 2014 by ELM ver.2012-10-06 from 001__elm20141224_015844__dat00.bin

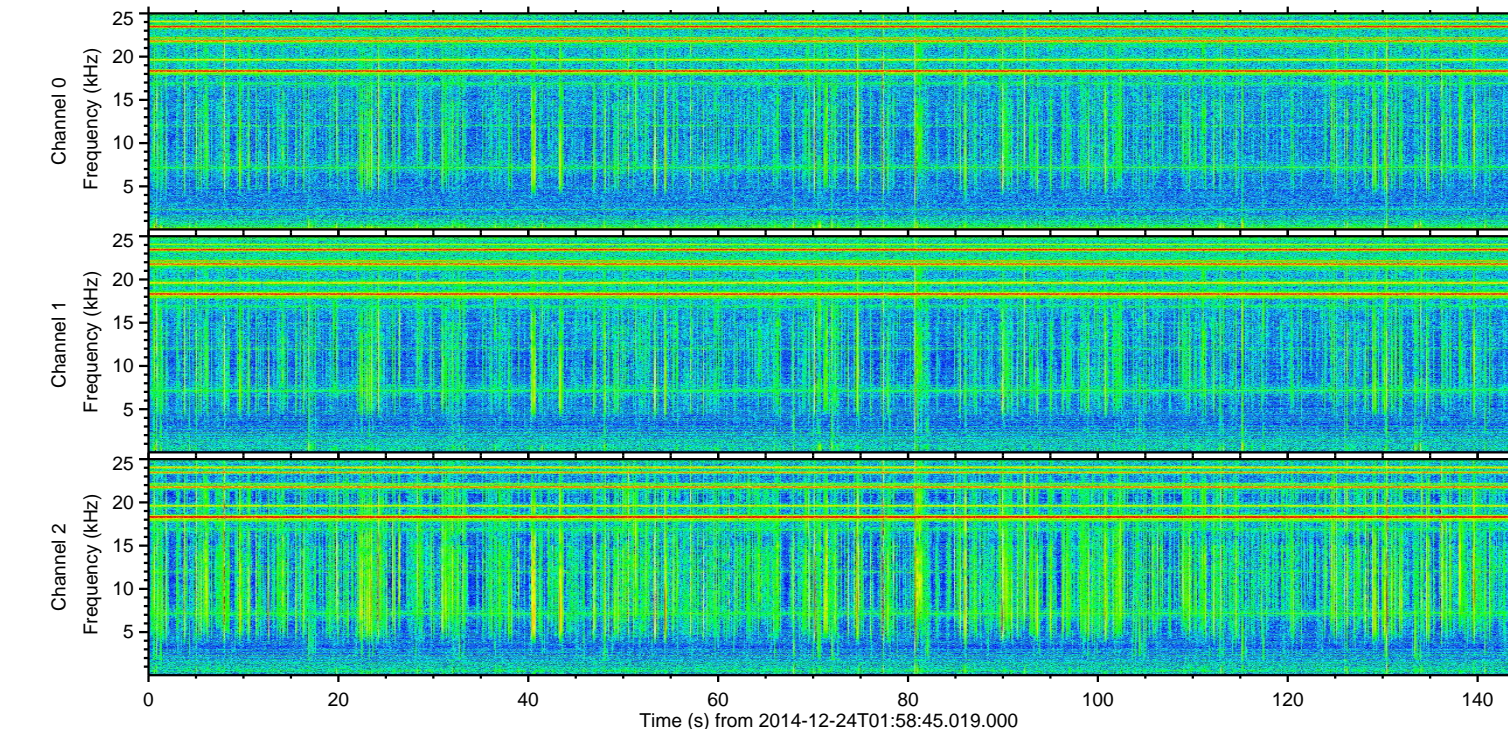
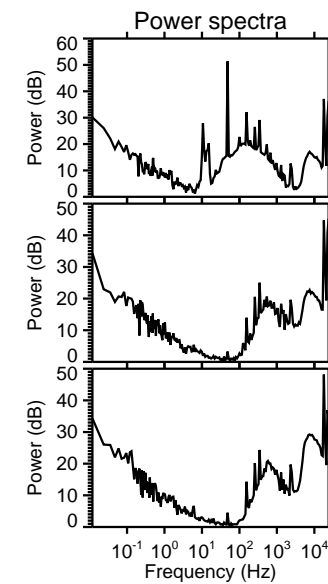
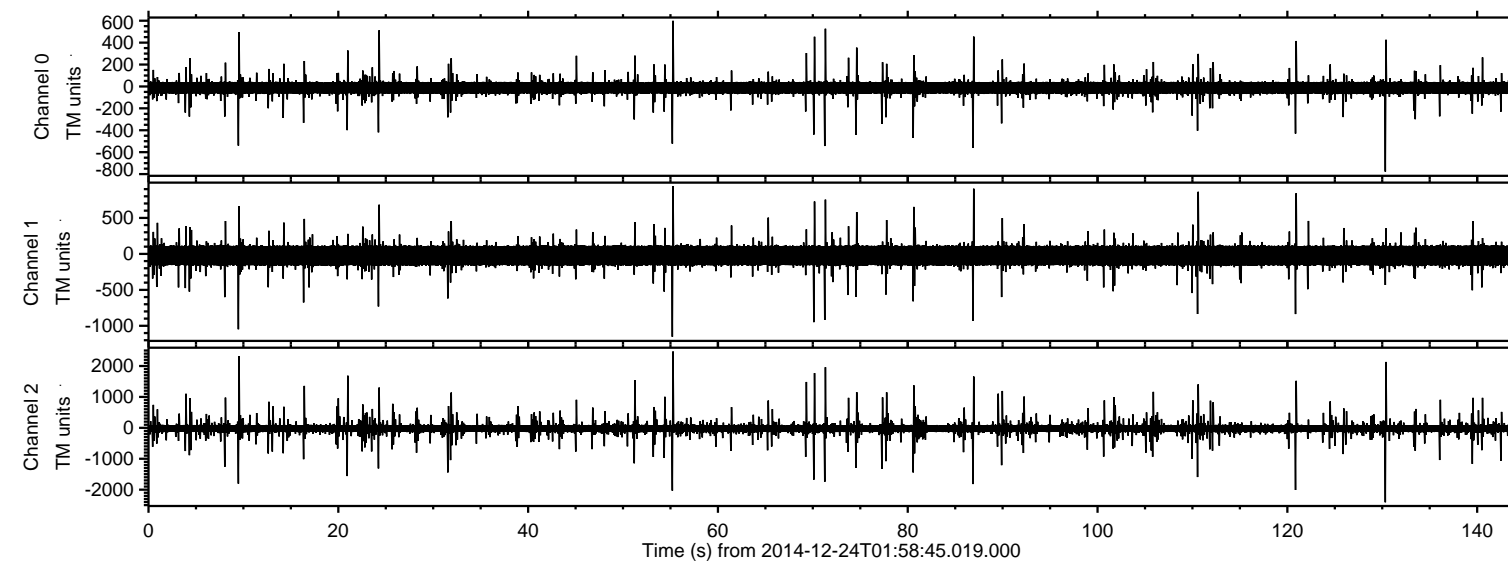
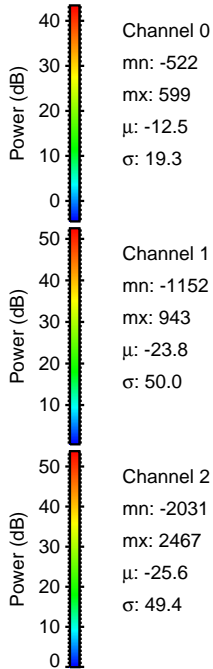
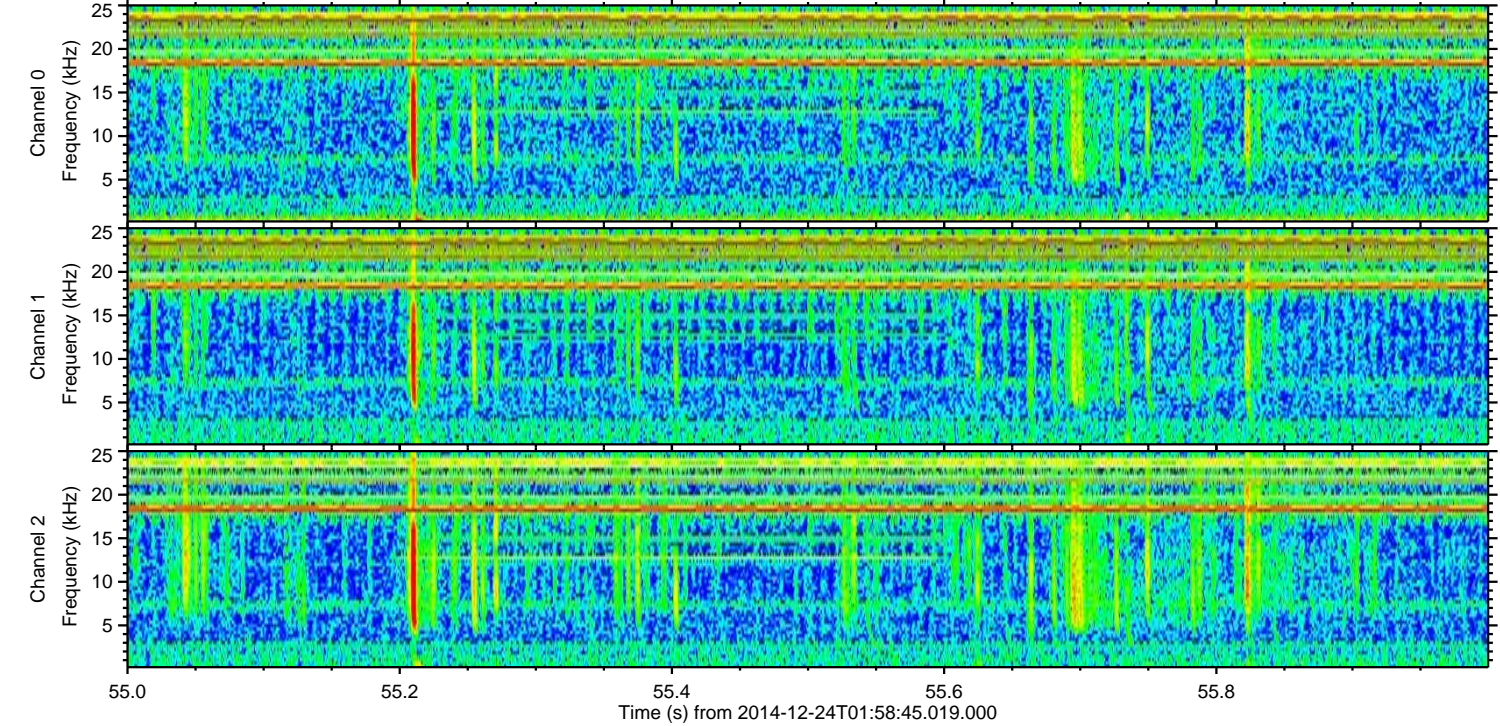
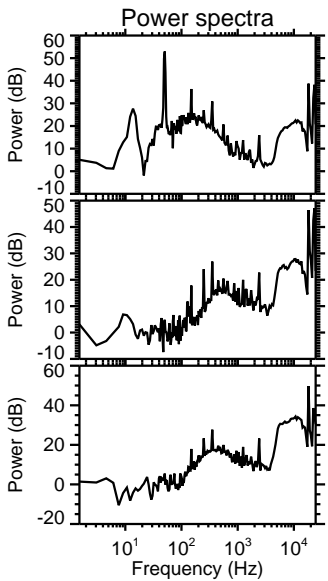
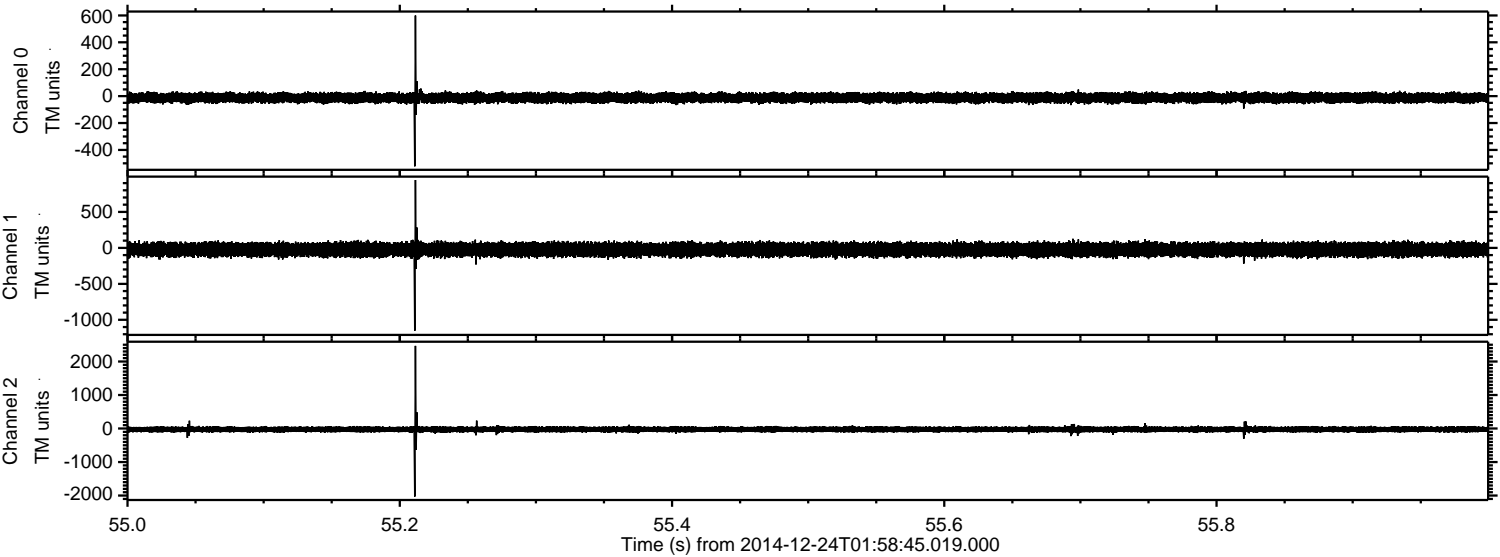

ELMAVAN 3D WAVEFORMS (Measured data sampled at 50 kHz) 49781 packets of 144 samples from 2014-12-24T01:58:45.019.000. Part 131/144

Processed Wed Dec 24 03:06:34 2014 by ELM ver.2012-10-06 from 001__elm20141224_015844__dat00.bin

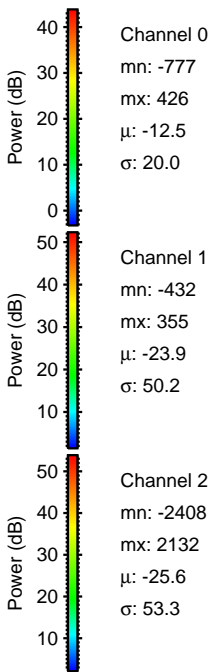
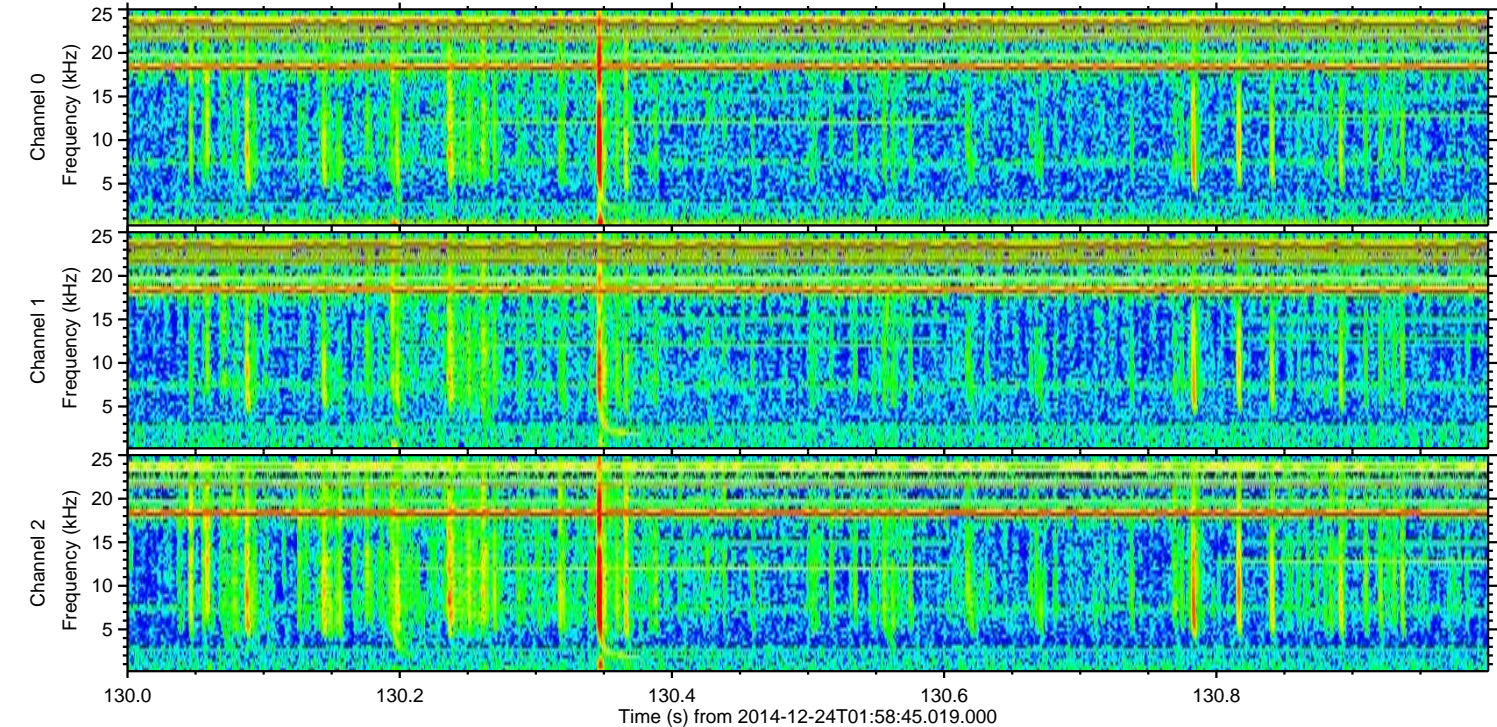
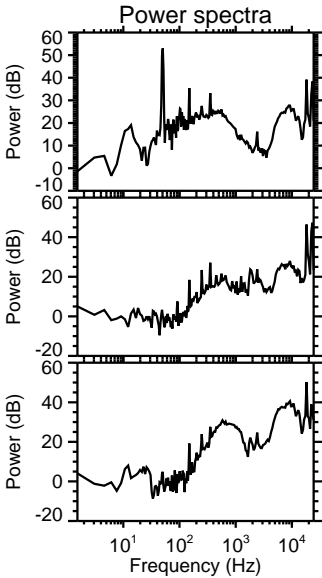
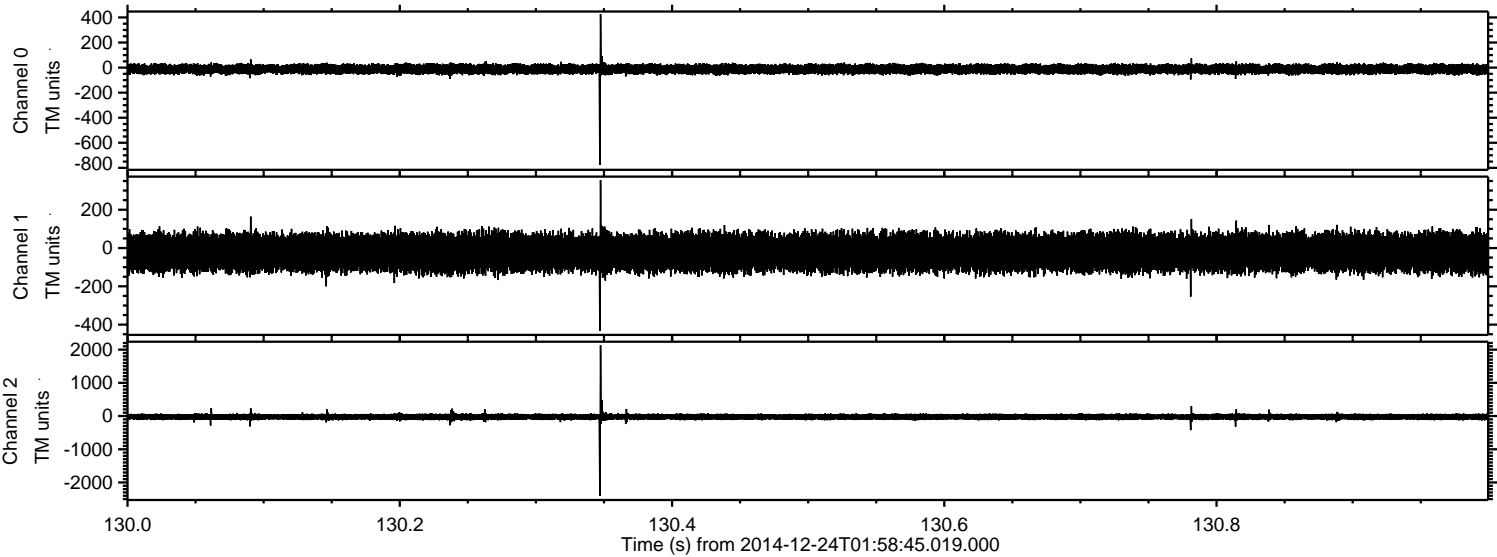

ELMAVAN 3D WAVEFORMS (Measured data sampled at 50 kHz) 49781 packets of 144 samples from 2014-12-24T01:58:45.019.000. Part 10/144

Processed Wed Dec 24 03:06:35 2014 by ELM ver.2012-10-06 from 001__elm20141224_015844__dat00.bin

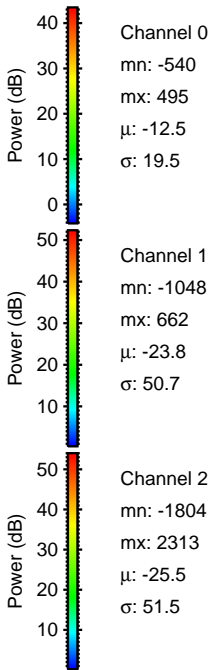
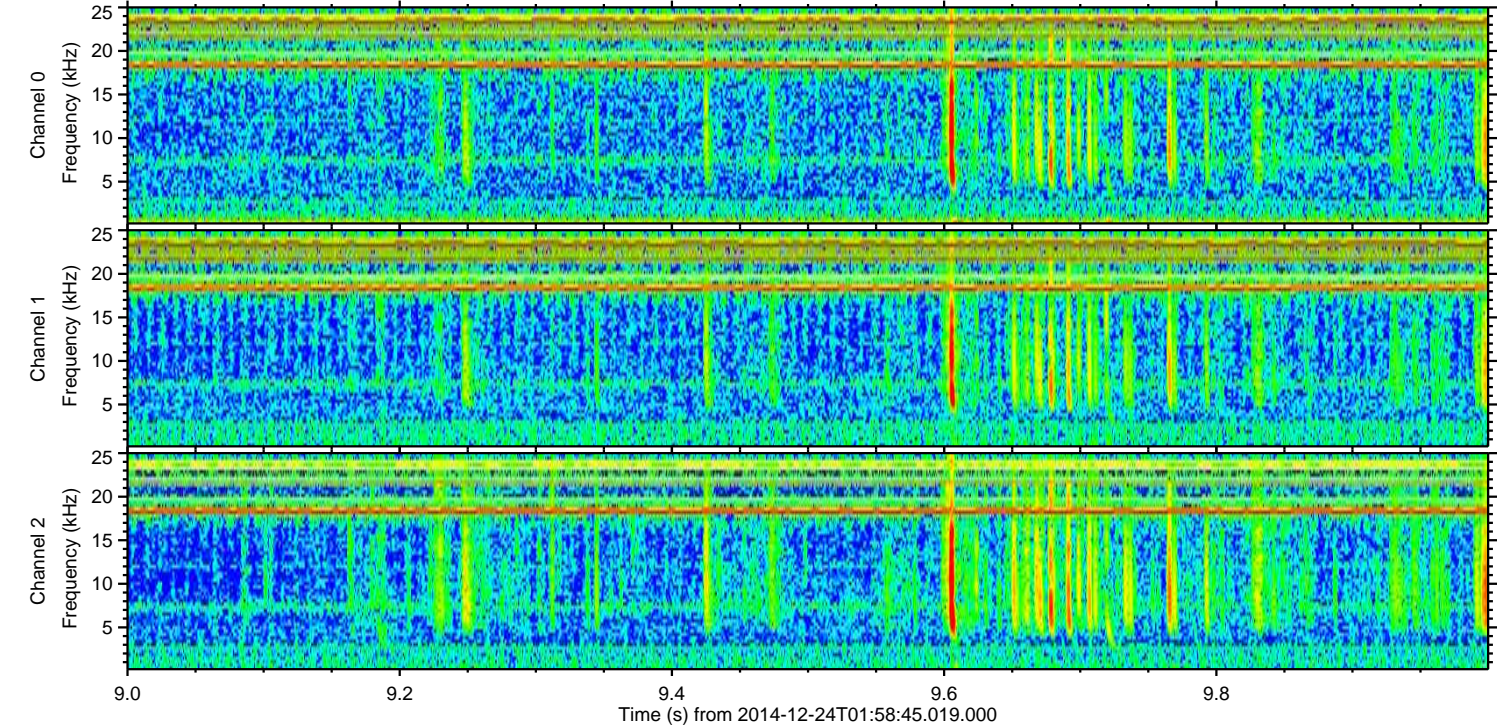
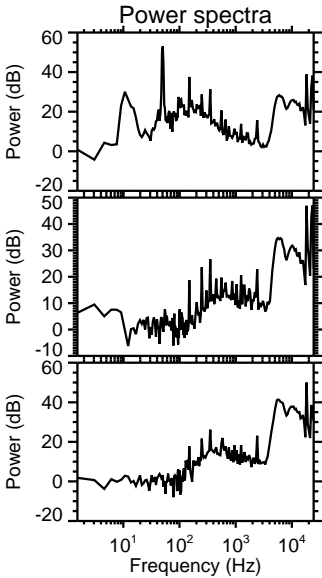
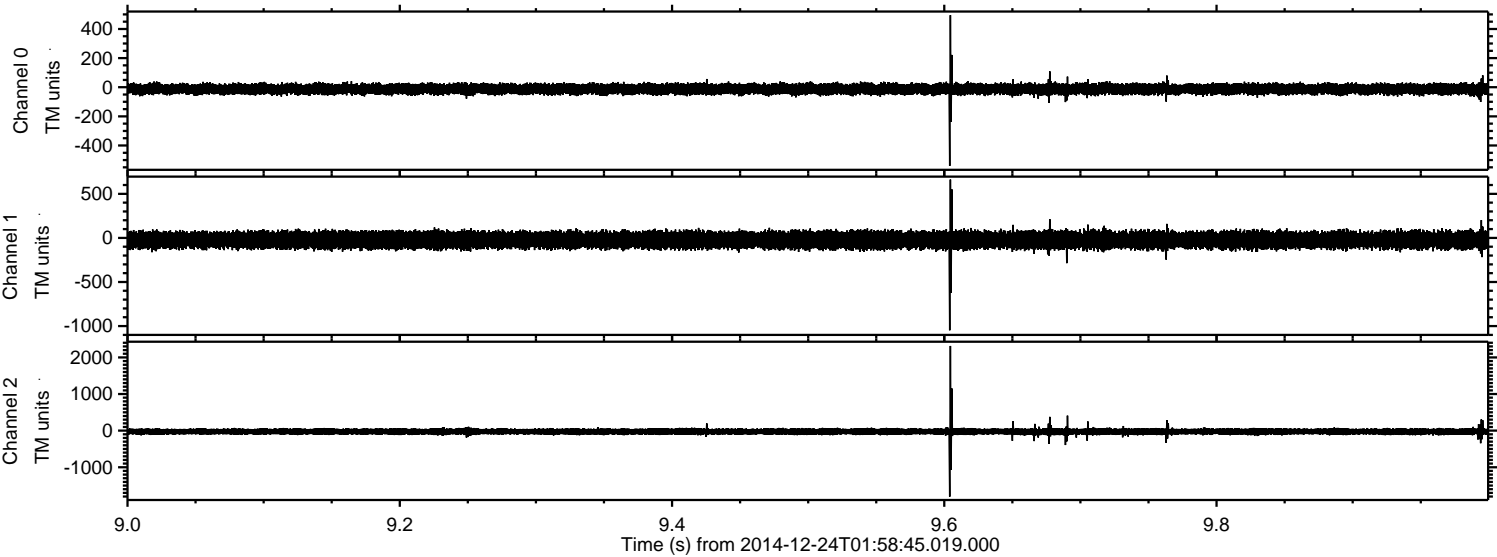

Channel 0
mn: -540
mx: 495
 μ : -12.5
 σ : 19.5

Channel 1
mn: -1048
mx: 662
 μ : -23.8
 σ : 50.7

Channel 2
mn: -1804
mx: 2313
 μ : -25.5
 σ : 51.5

ELMAVAN 3D WAVEFORMS (Measured data sampled at 50 kHz) 49781 packets of 144 samples from 2014-12-24T01:58:45.019.000. Part 121/144

Processed Wed Dec 24 03:06:35 2014 by ELM ver.2012-10-06 from 001__elm20141224_015844__dat00.bin

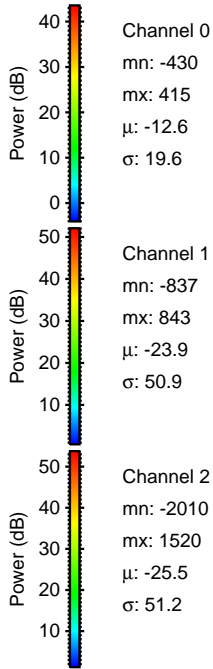
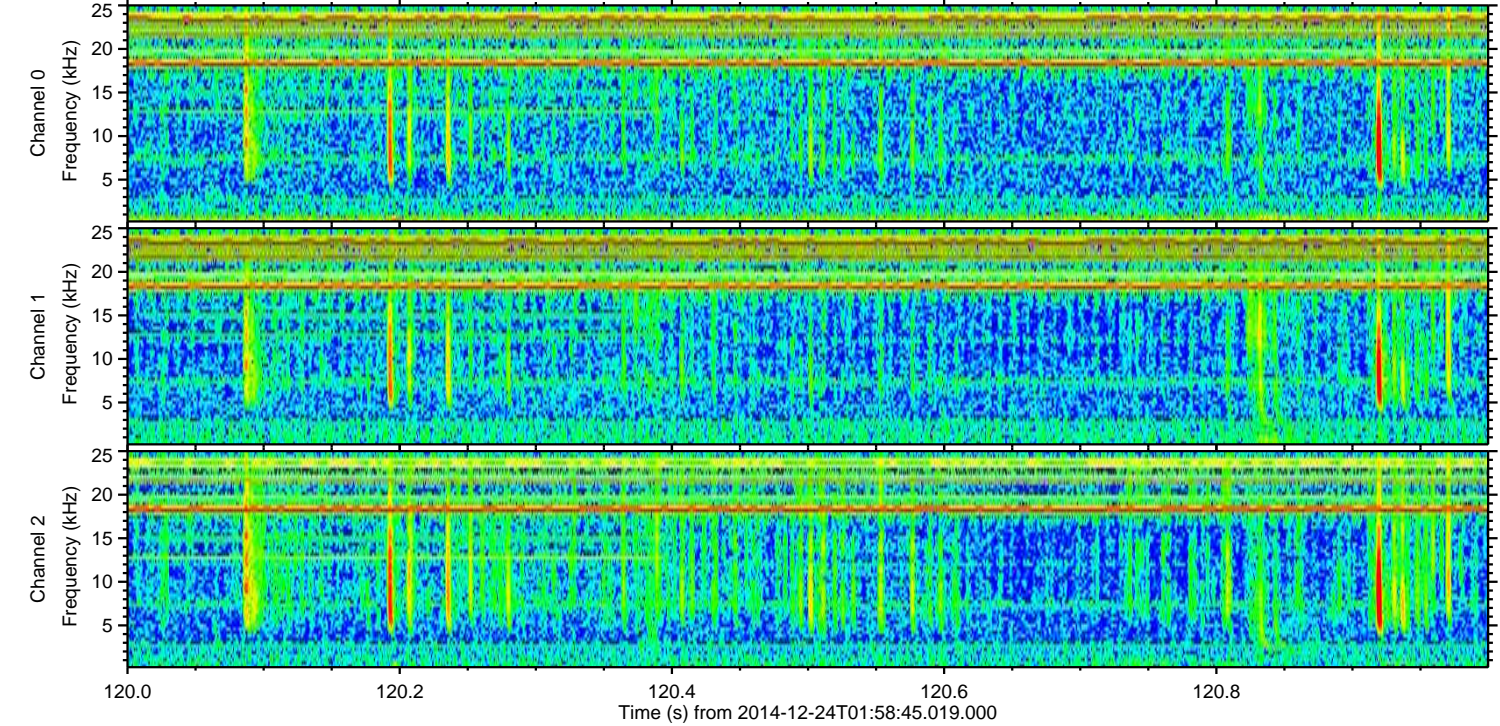
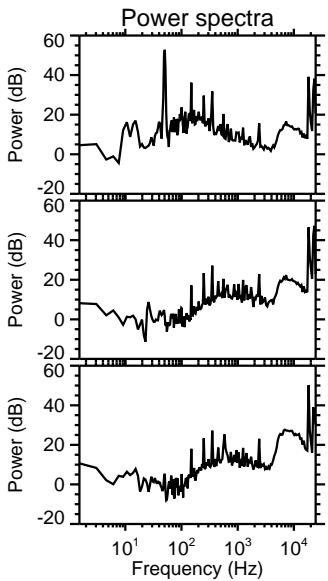
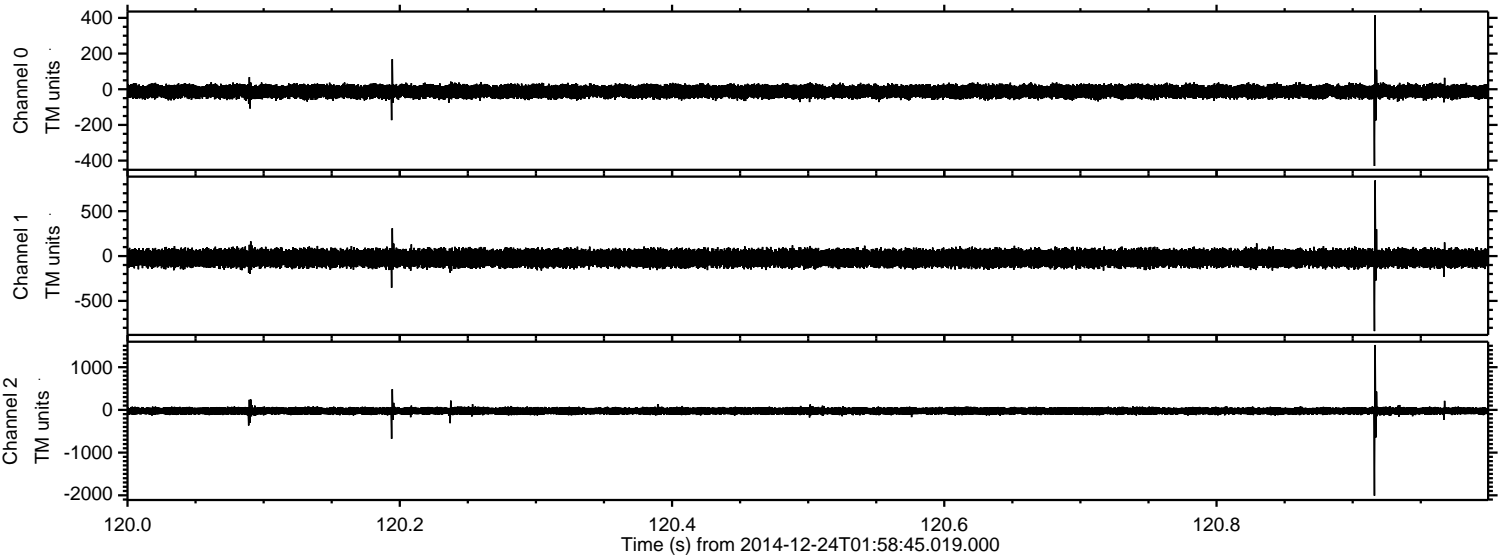

Processed Wed Dec 24 03:06:36 2014 by ELM ver.2012-10-06 from 001__elm20141224_015844__dat00.bin

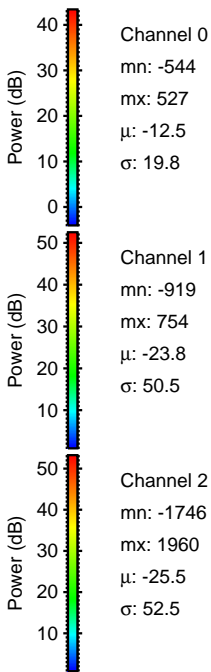
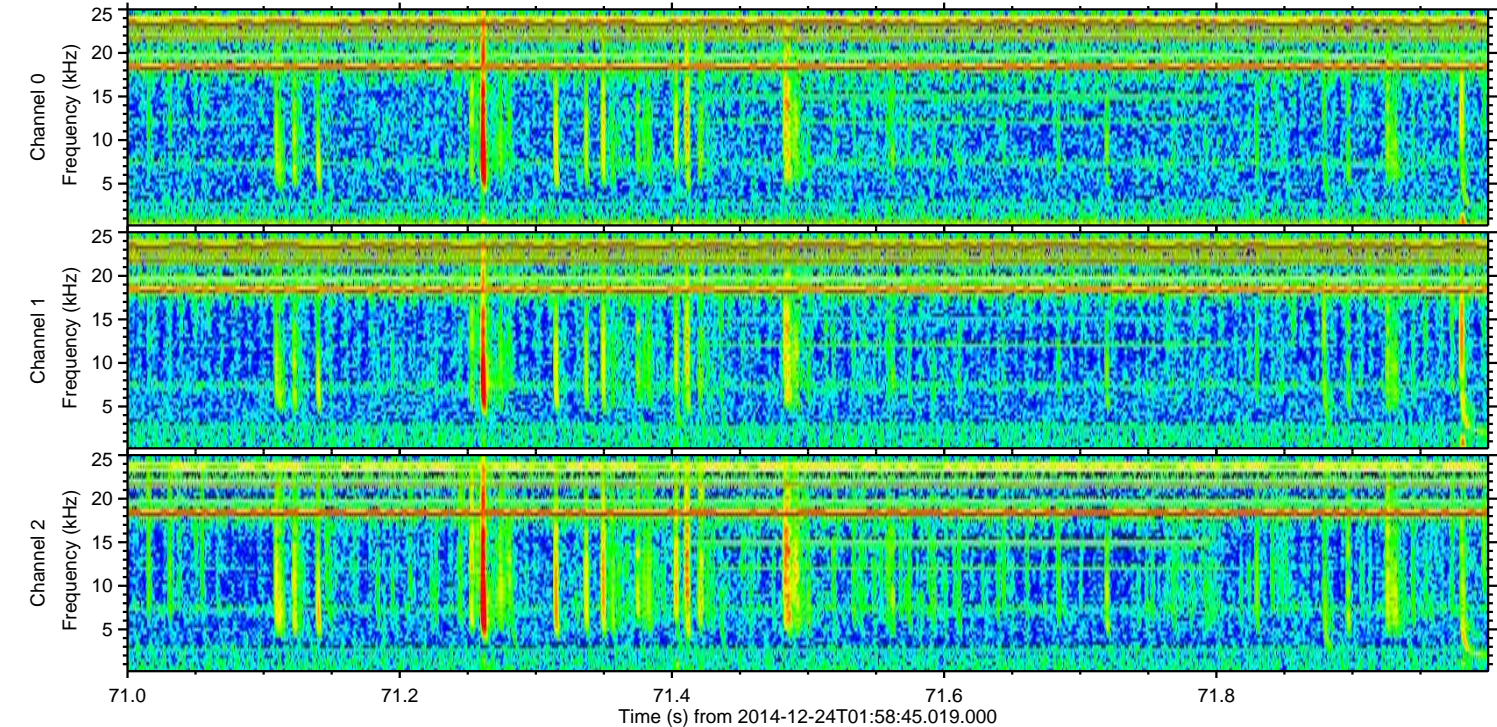
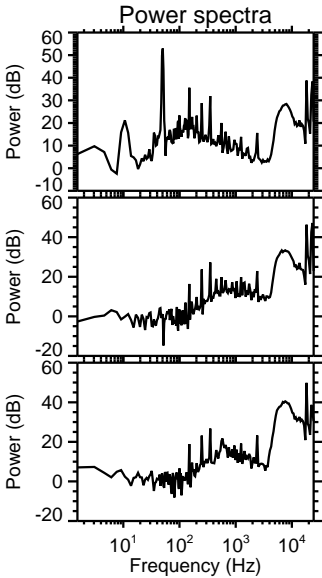
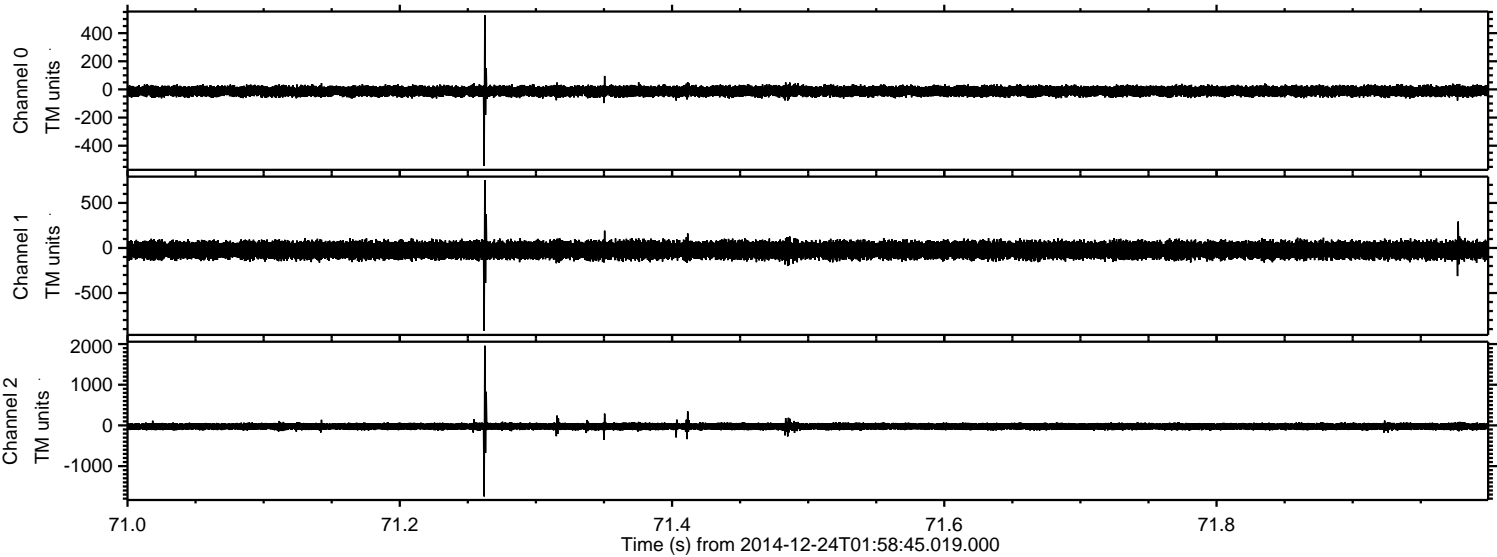

Processed Wed Dec 24 03:06:37 2014 by ELM ver.2012-10-06 from 001__elm20141224_015844__dat00.bin

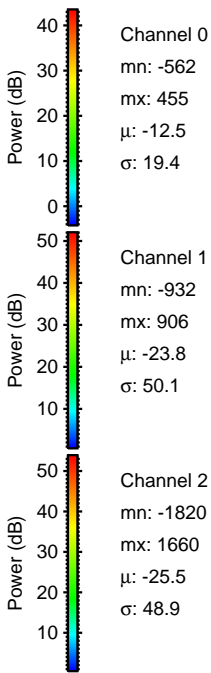
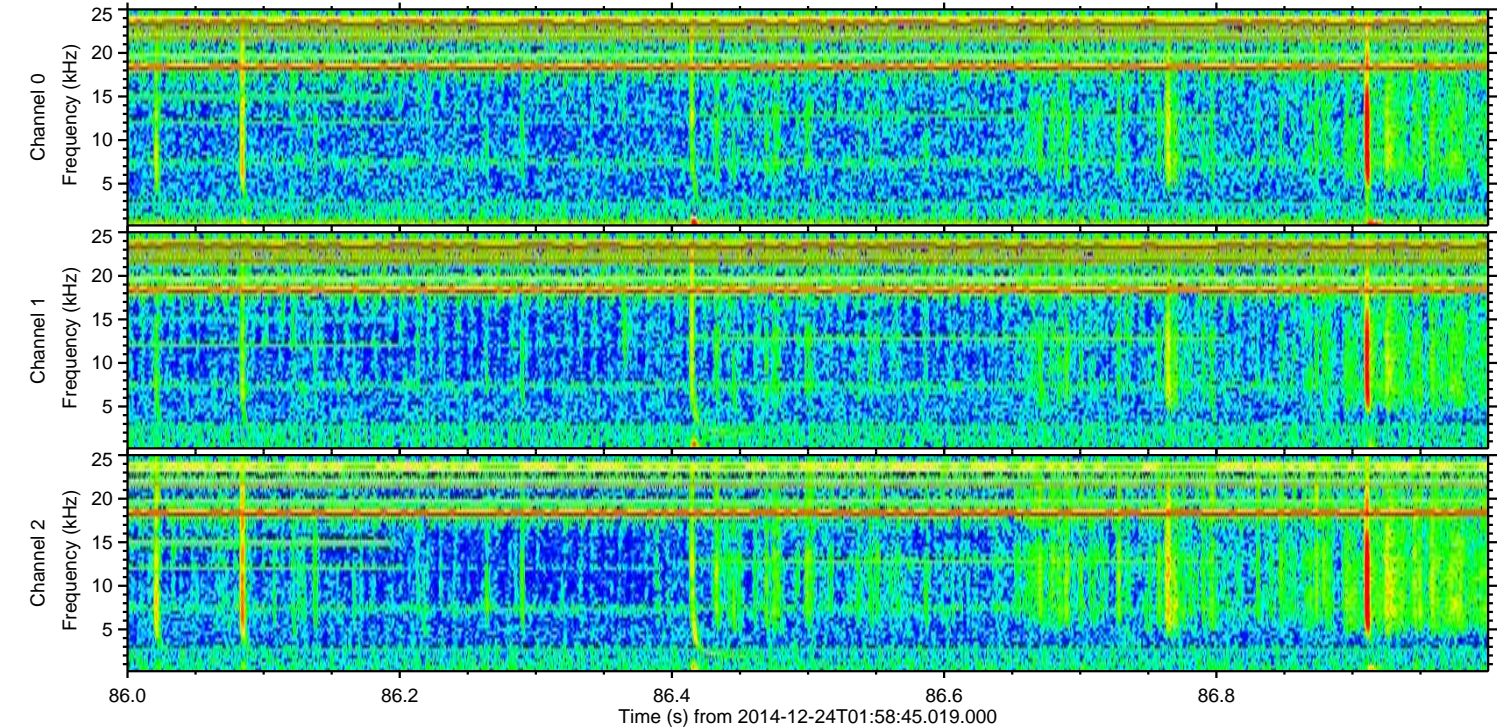
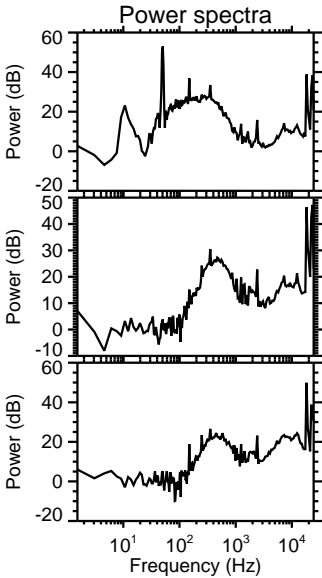
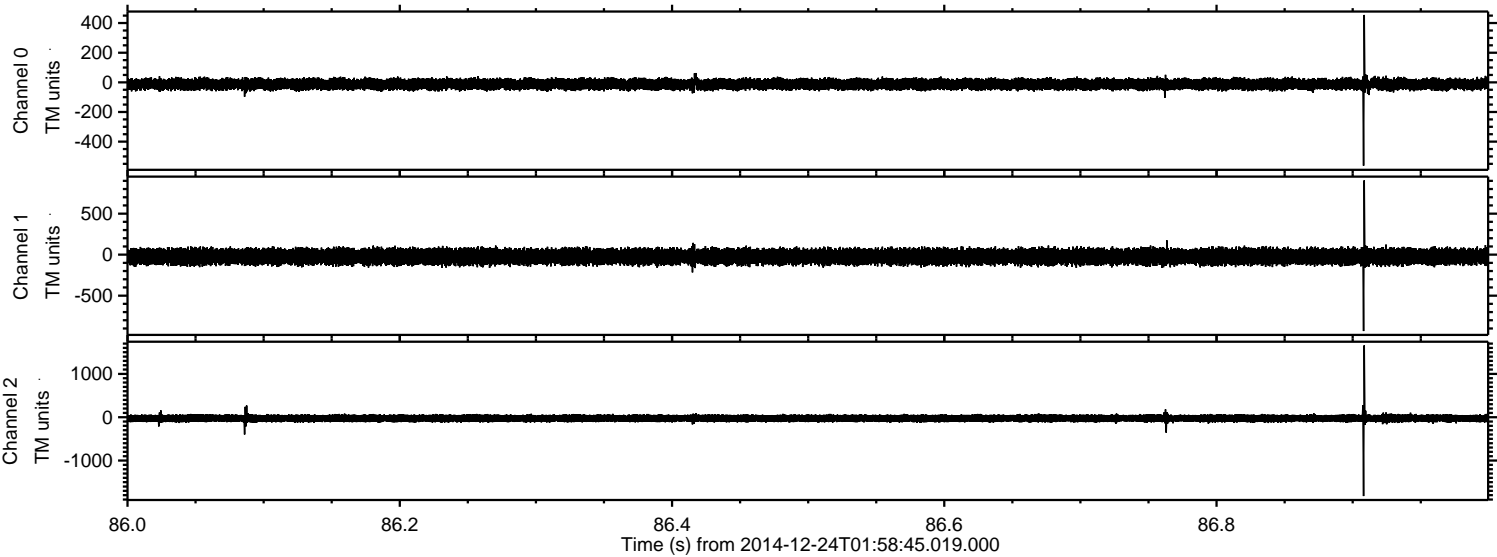

Channel 0
mn: -562
mx: 455
 μ : -12.5
 σ : 19.4

Channel 1
mn: -932
mx: 906
 μ : -23.8
 σ : 50.1

Channel 2
mn: -1820
mx: 1660
 μ : -25.5
 σ : 48.9

Processed Wed Dec 24 03:06:38 2014 by ELM ver.2012-10-06 from 001__elm20141224_015844__dat00.bin

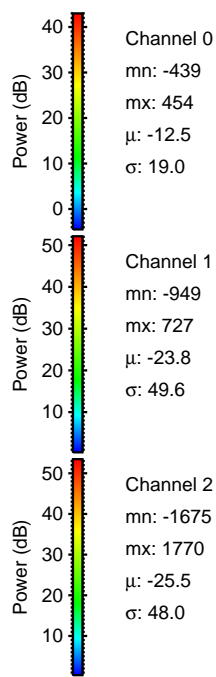
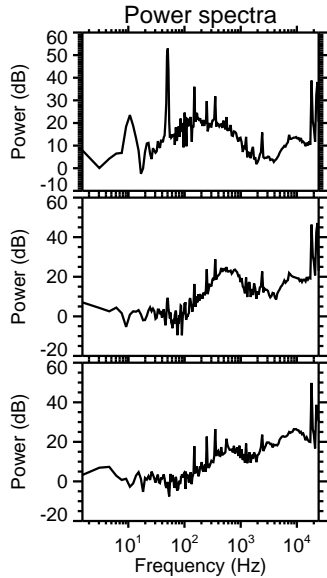
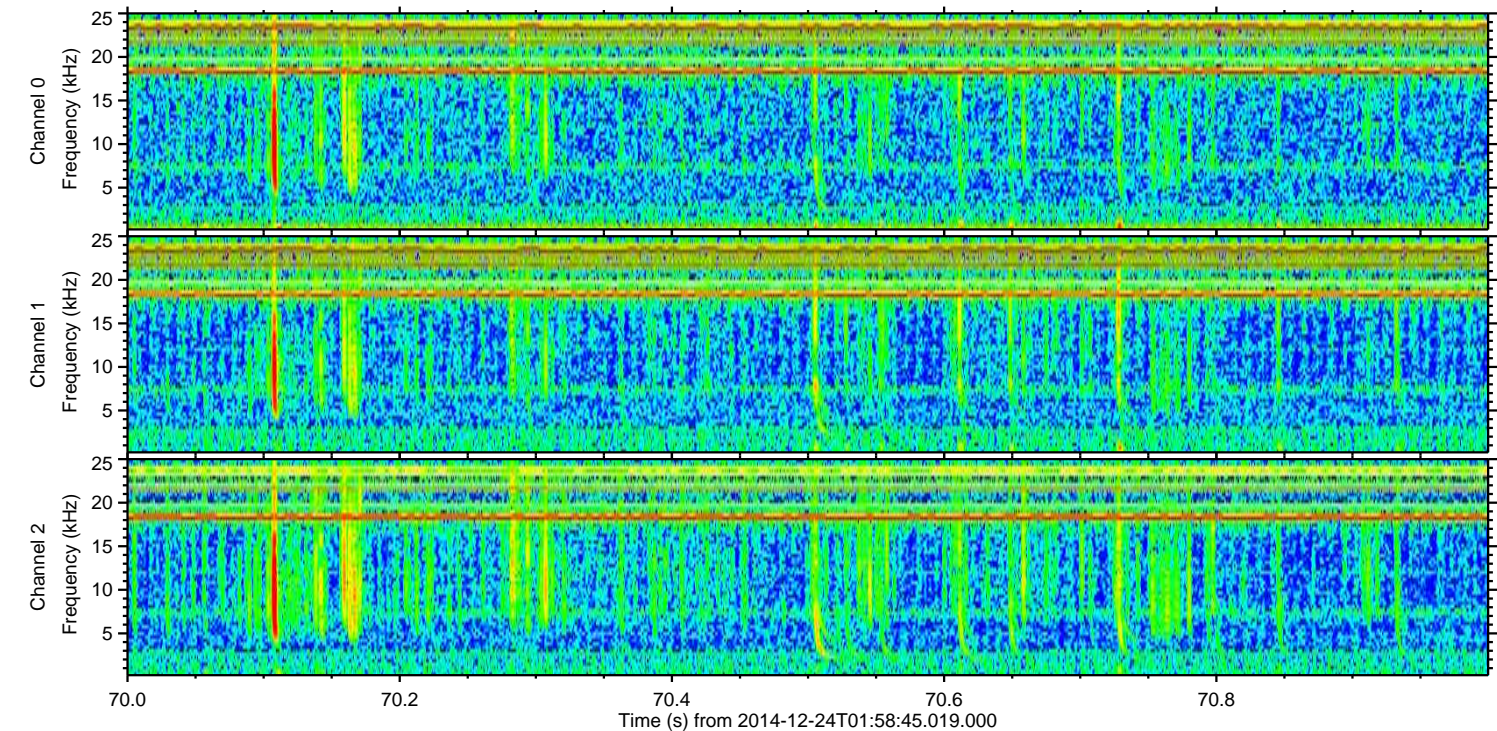
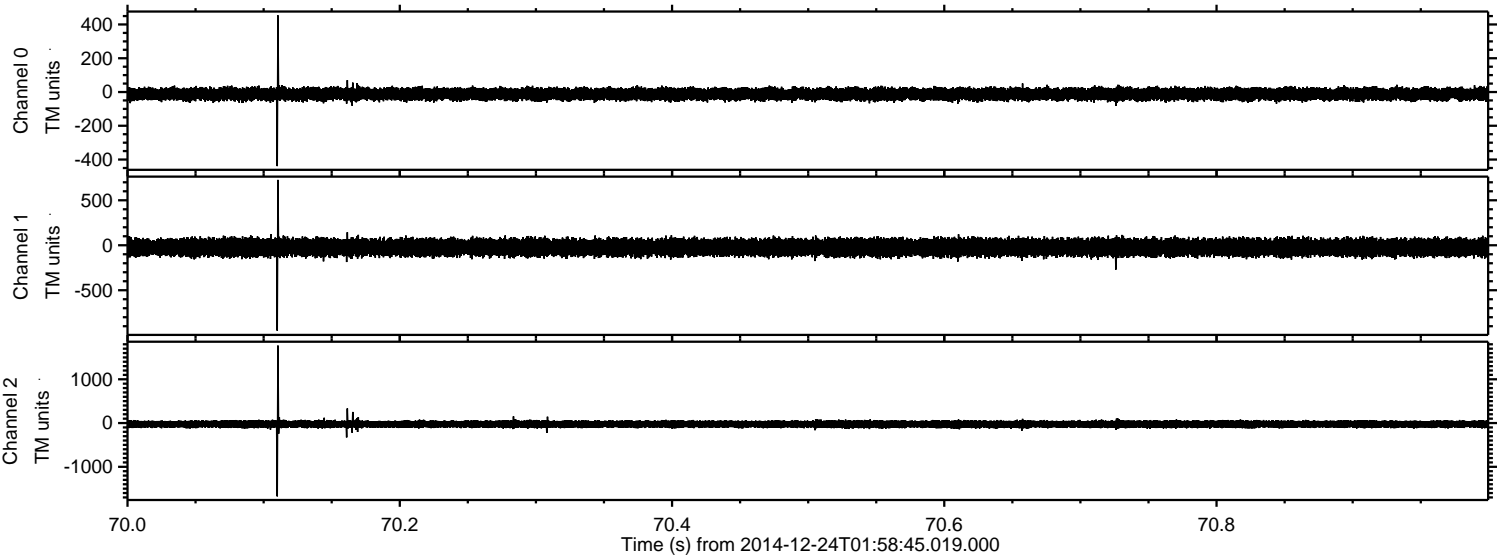

ELMAVAN 3D WAVEFORMS (Measured data sampled at 50 kHz) 49781 packets of 144 samples from 2014-12-24T01:58:45.019.000. Part 22/144

Processed Wed Dec 24 03:06:39 2014 by ELM ver.2012-10-06 from 001__elm20141224_015844__dat00.bin

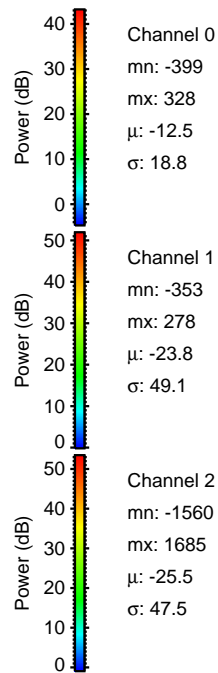
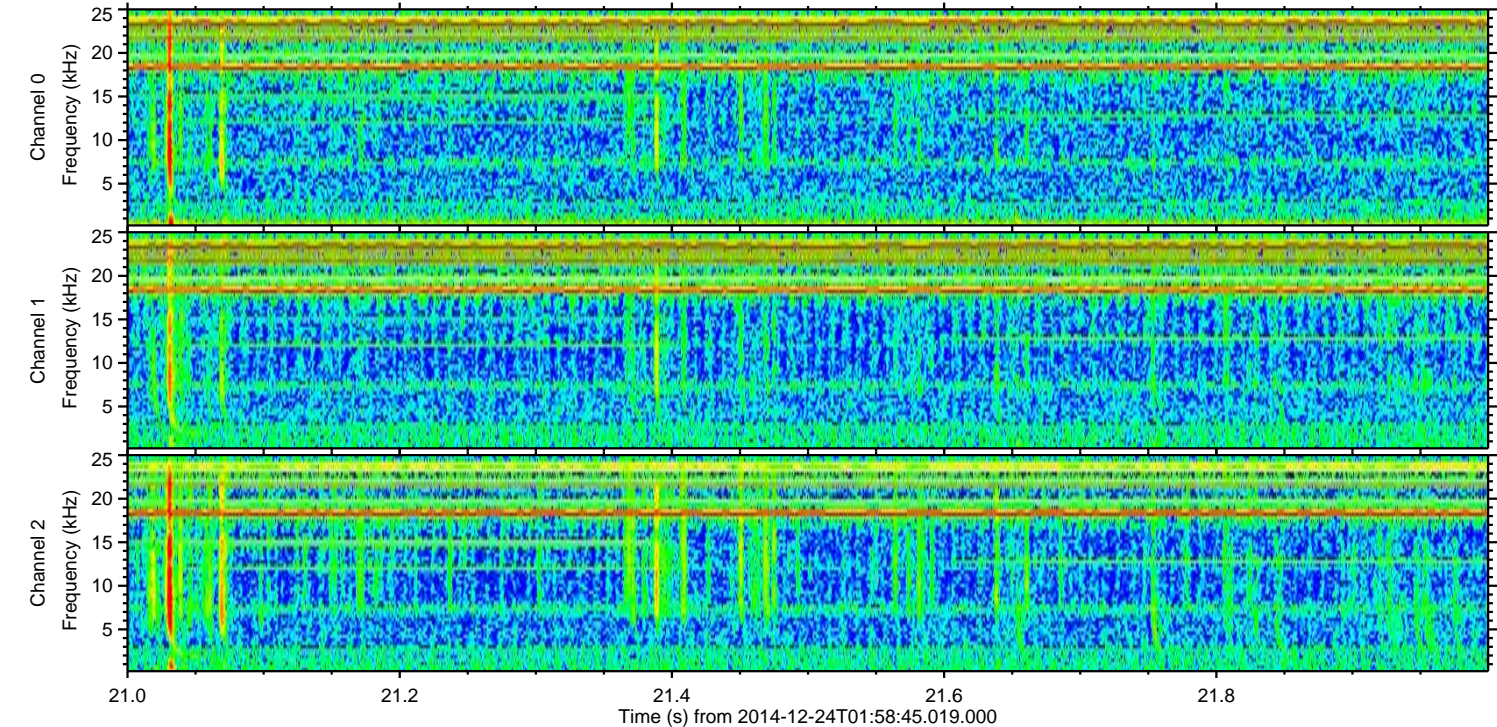
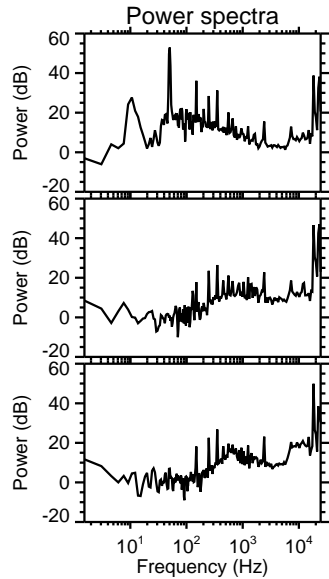
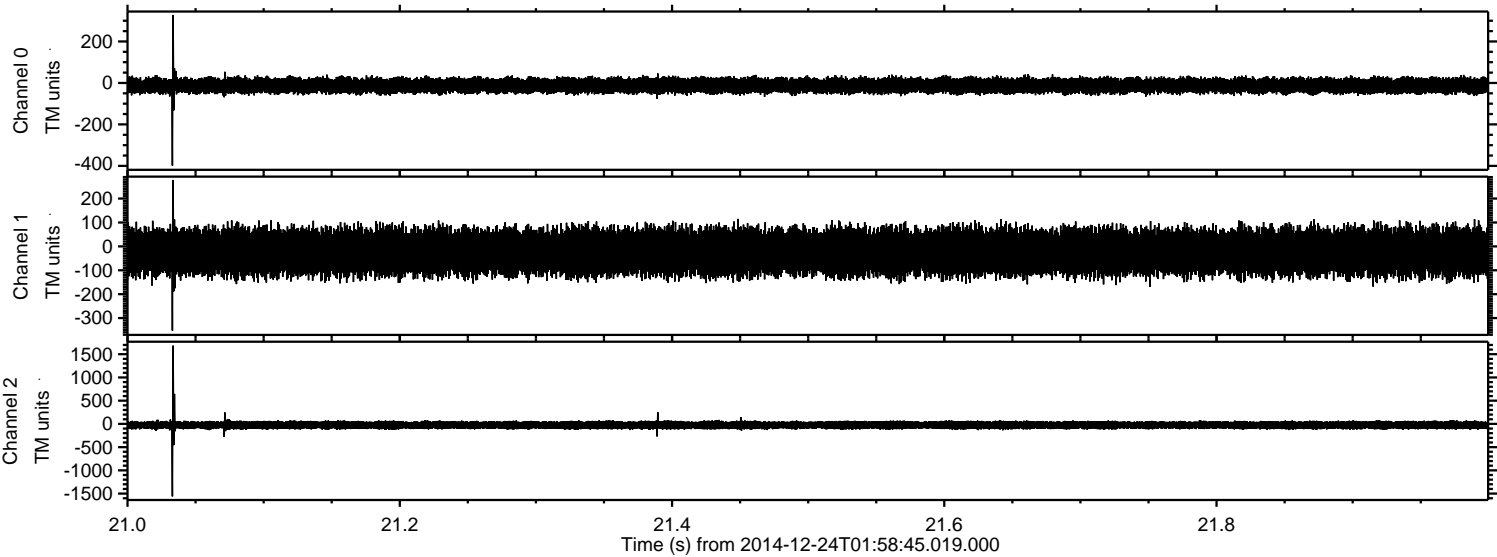

ELMAVAN 3D WAVEFORMS (Measured data sampled at 50 kHz) 49781 packets of 144 samples from 2014-12-24T01:58:45.019.000. Part 111/144

Processed Wed Dec 24 03:06:40 2014 by ELM ver.2012-10-06 from 001__elm20141224_015844__dat00.bin

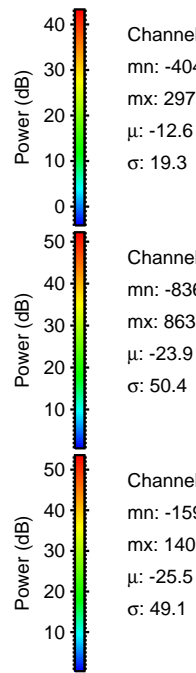
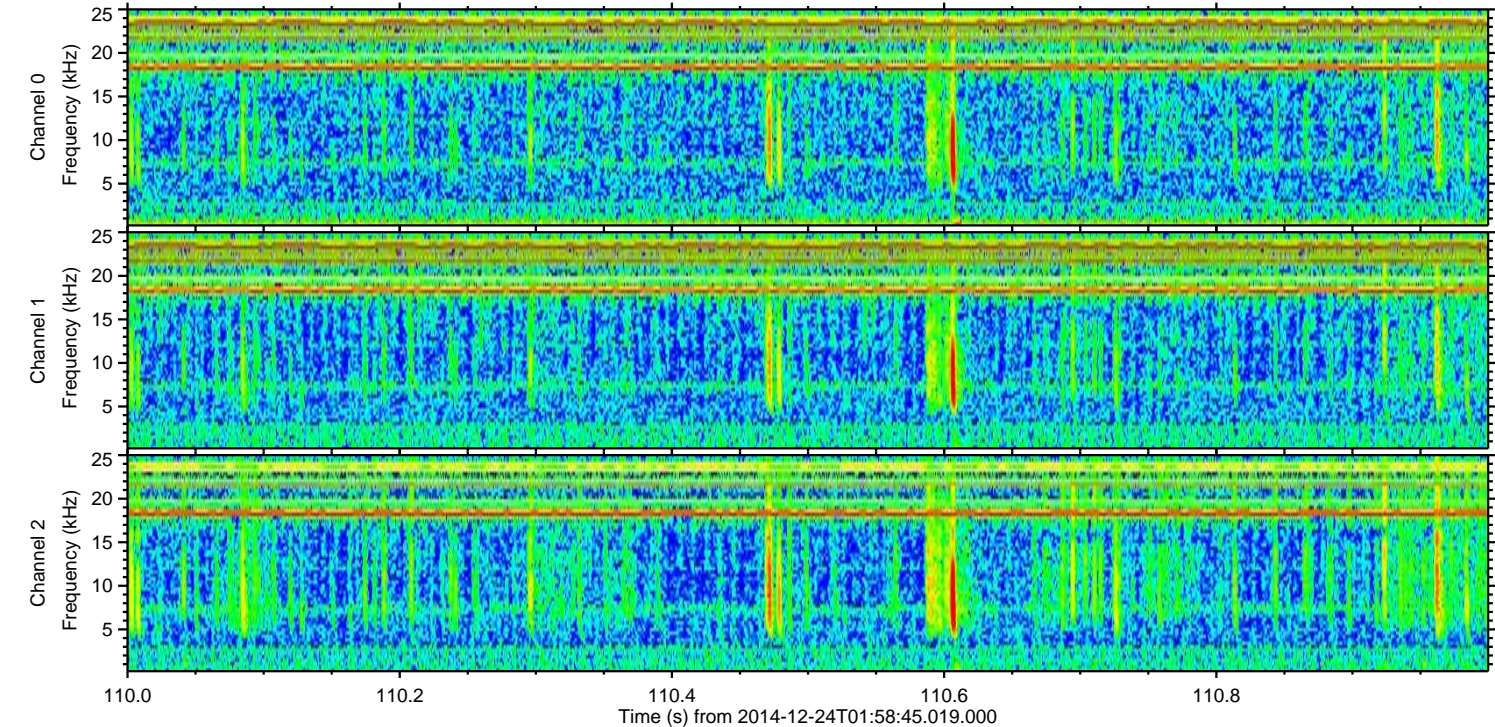
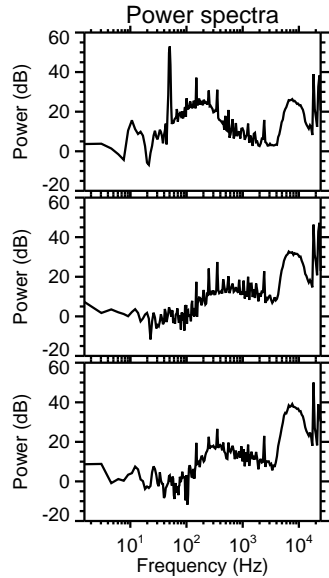
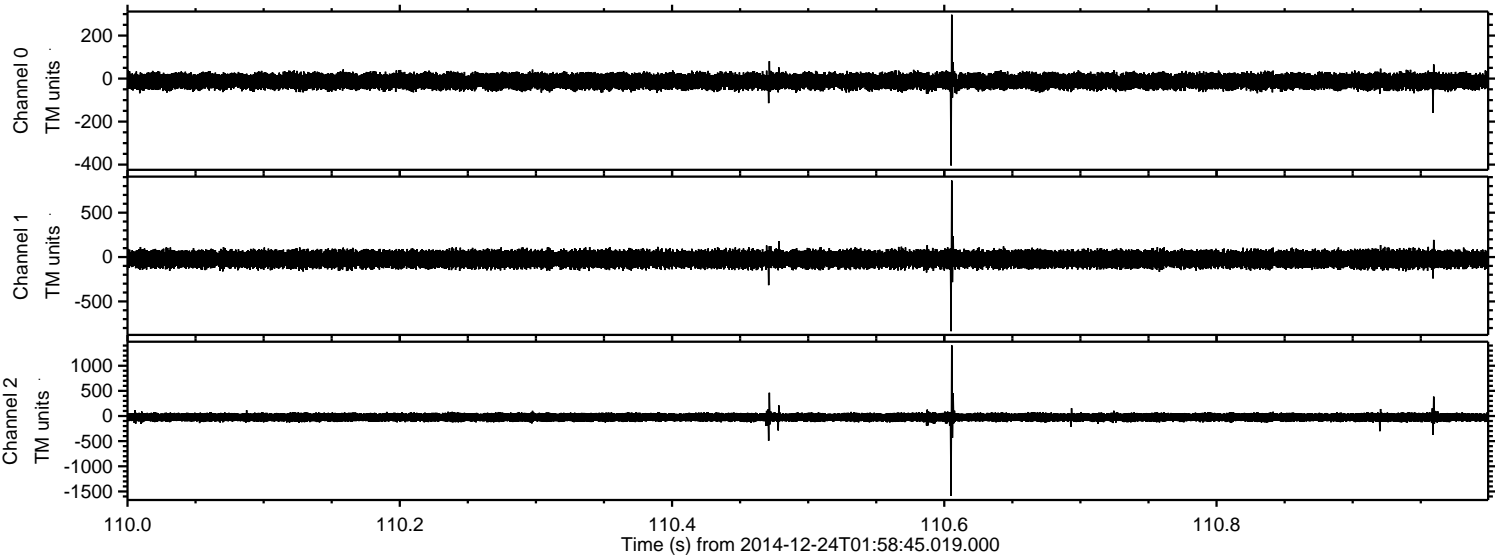

Channel 0
mn: -404
mx: 297
 μ : -12.6
 σ : 19.3

Channel 1
mn: -836
mx: 863
 μ : -23.9
 σ : 50.4

Channel 2
mn: -1591
mx: 1407
 μ : -25.5
 σ : 49.1

Processed Wed Dec 24 03:06:41 2014 by ELM ver.2012-10-06 from 001__elm20141224_015844__dat00.bin

