

ELMAVAN 3D WAVEFORMS (Measured data sampled at 50 kHz) 49708 packets of 144 samples from 2014-12-24T01:13:43.661.000.

Processed Wed Dec 24 02:20:54 2014 by ELM ver.2012-10-06 from 001__elm20141224_011342__dat00.bin

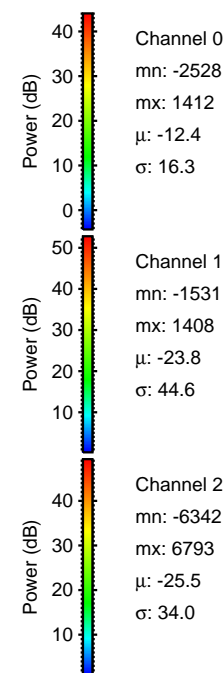

Processed Wed Dec 24 02:21:06 2014 by ELM ver.2012-10-06 from 001__elm20141224_011342__dat00.bin

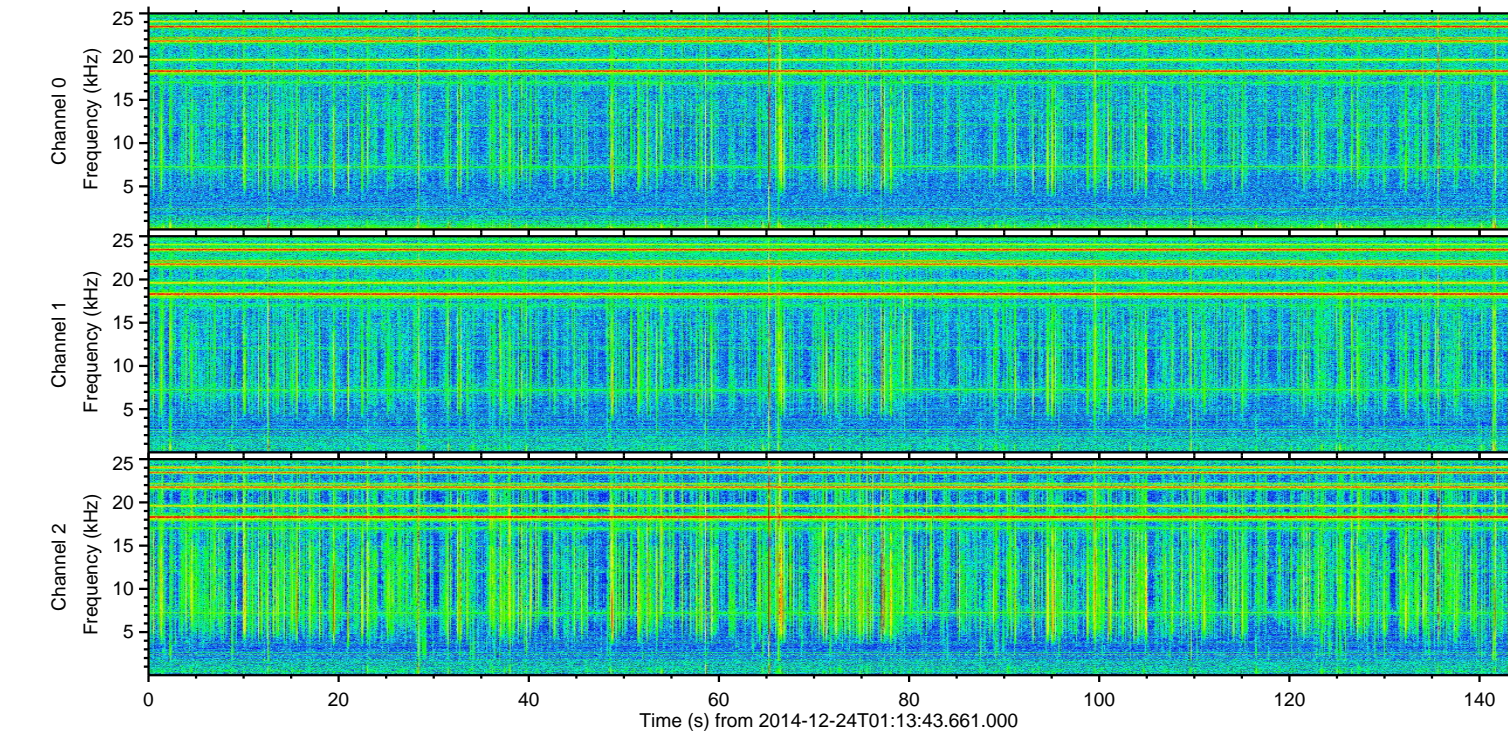
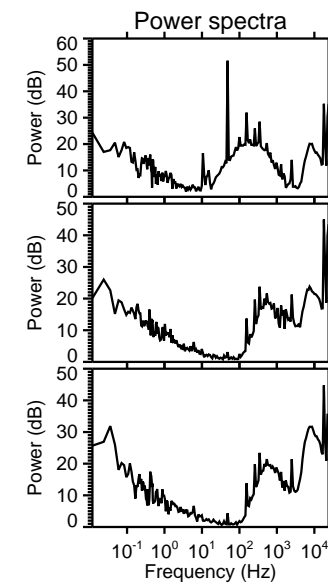
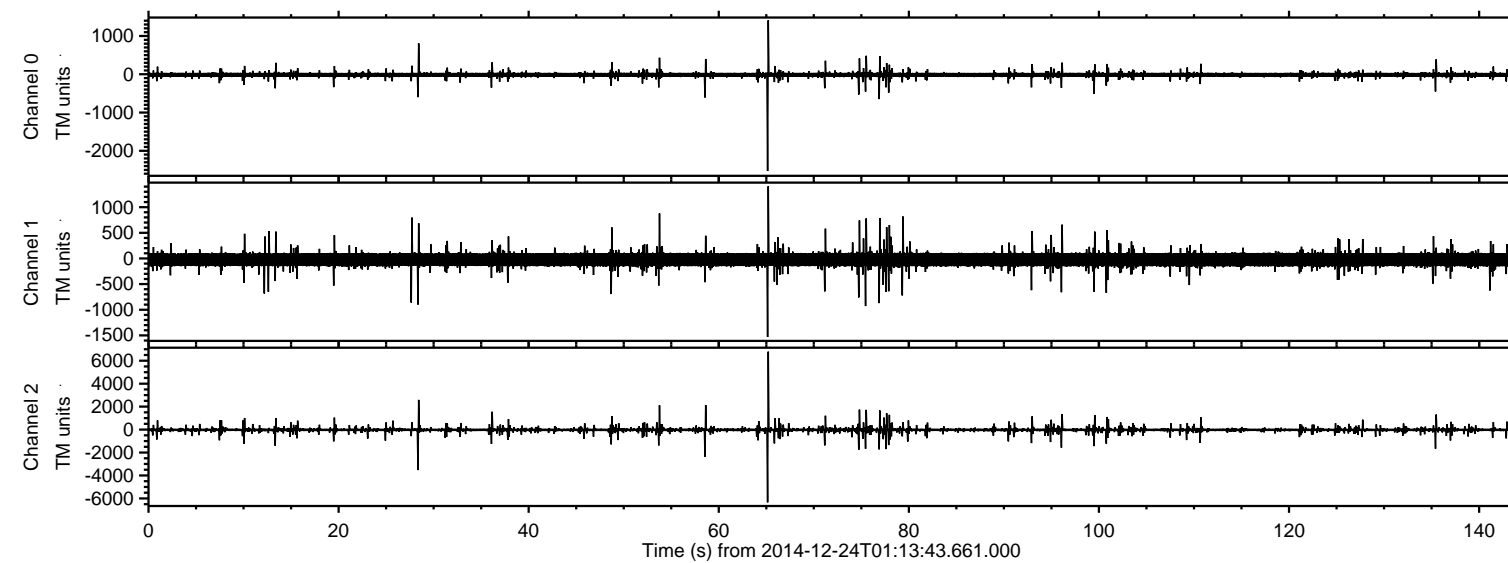
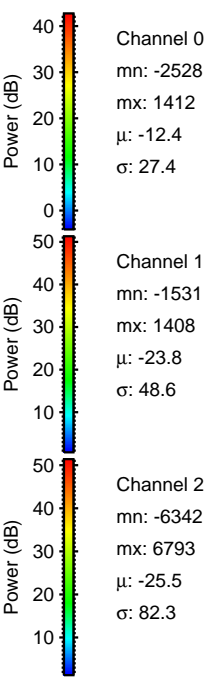
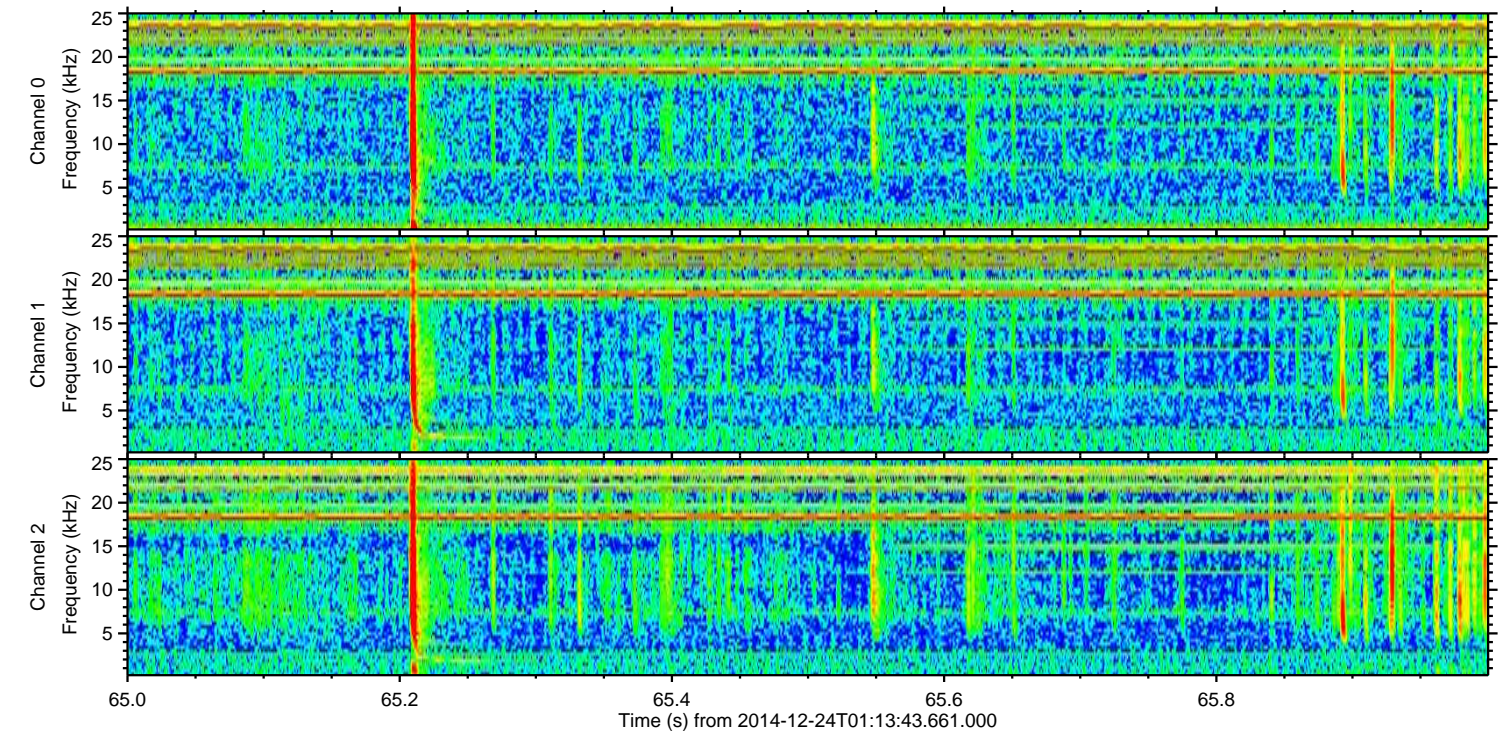
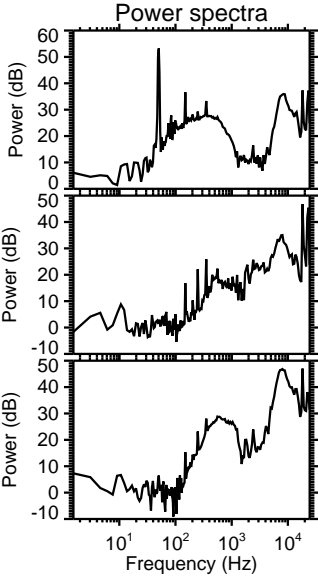
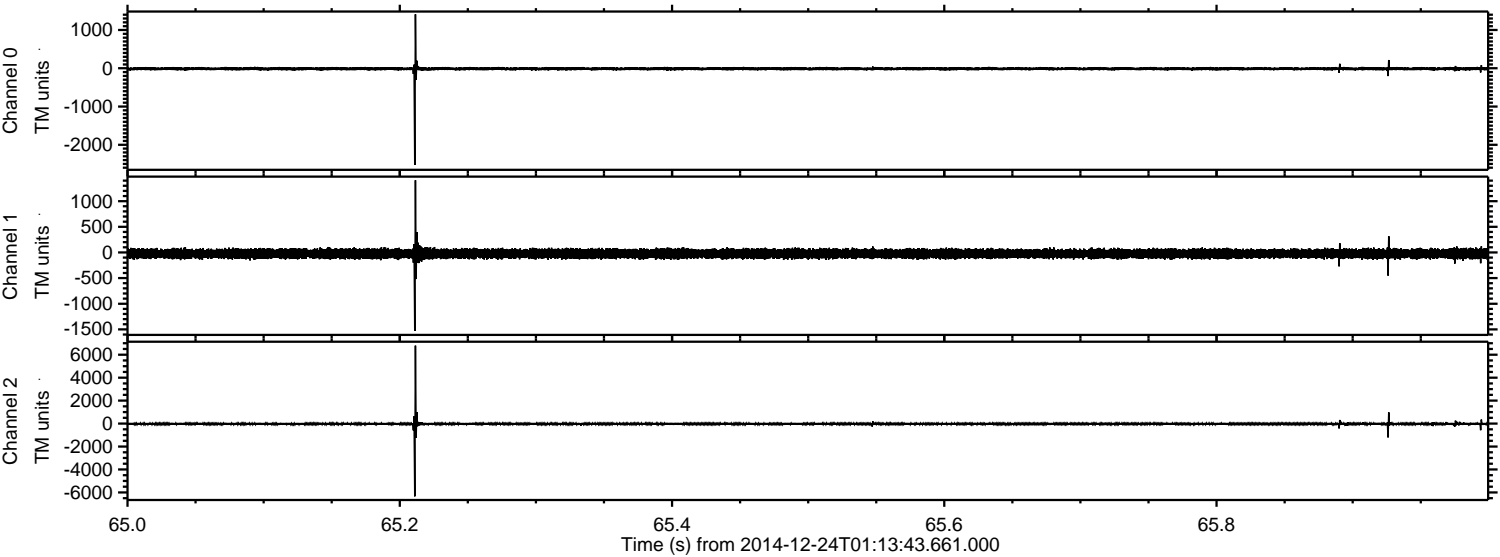

Channel 0
mn: -2528
mx: 1412
 μ : -12.4
 σ : 27.4

Channel 1
mn: -1531
mx: 1408
 μ : -23.8
 σ : 48.6

Channel 2
mn: -6342
mx: 6793
 μ : -25.5
 σ : 82.3

Processed Wed Dec 24 02:21:07 2014 by ELM ver.2012-10-06 from 001__elm20141224_011342__dat00.bin

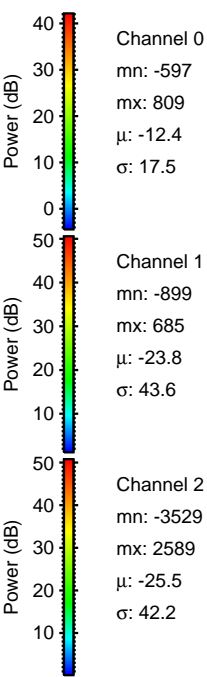
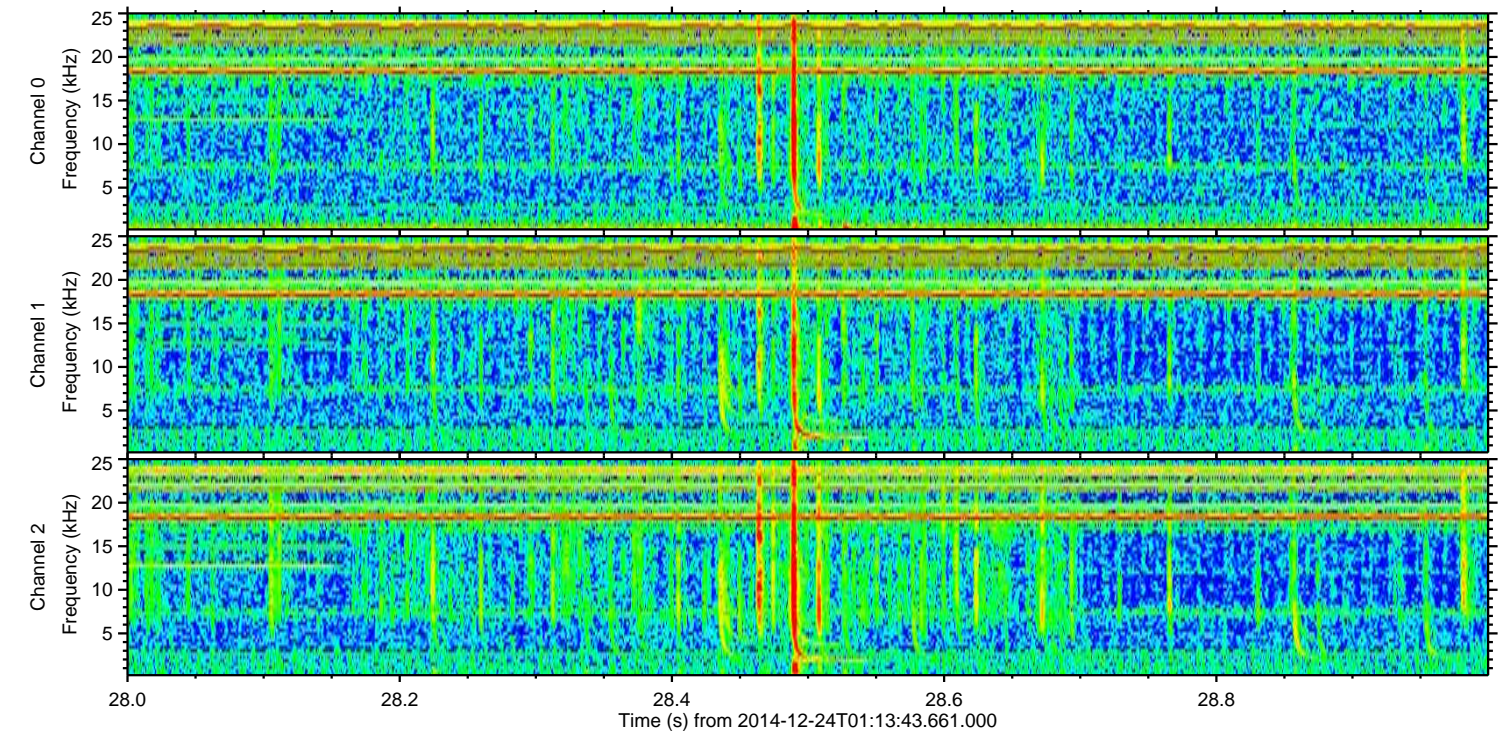
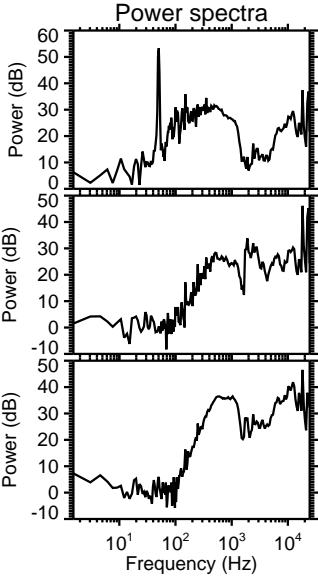
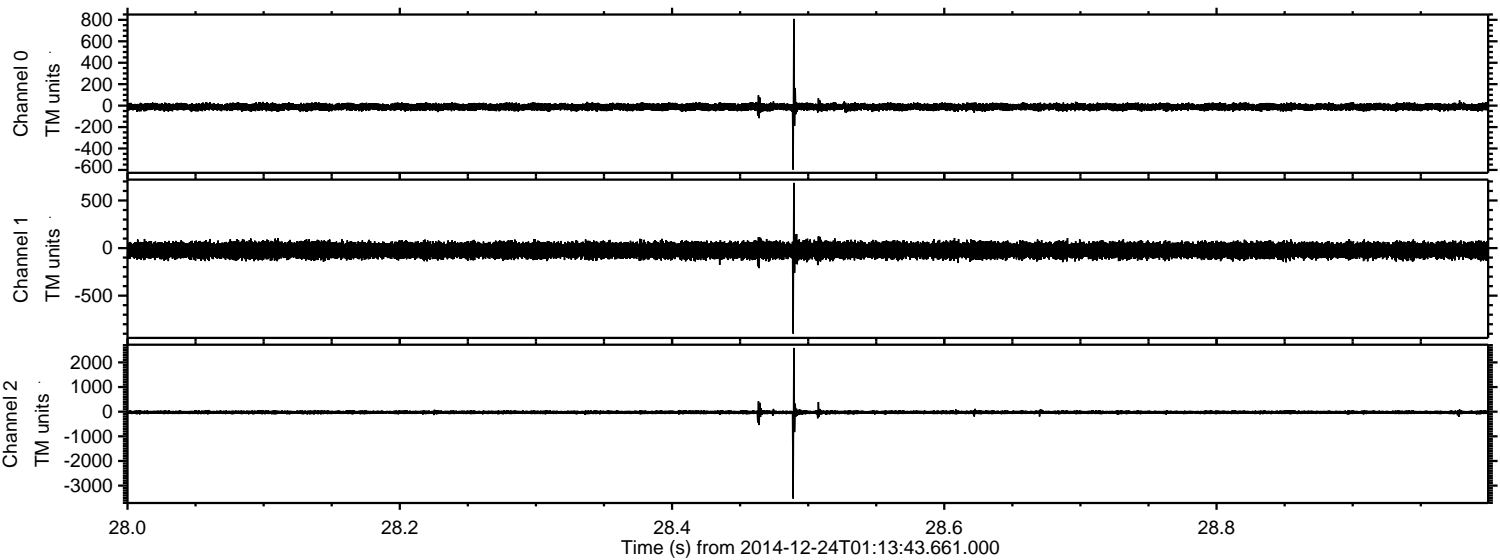

Processed Wed Dec 24 02:21:08 2014 by ELM ver.2012-10-06 from 001__elm20141224_011342__dat00.bin

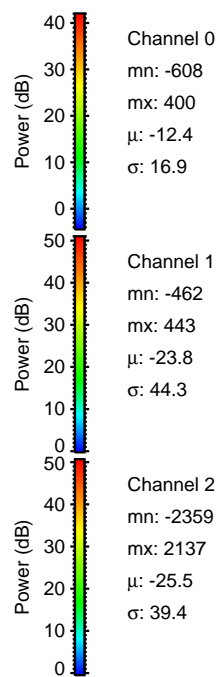
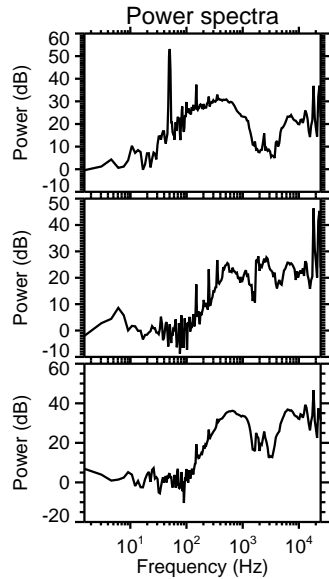
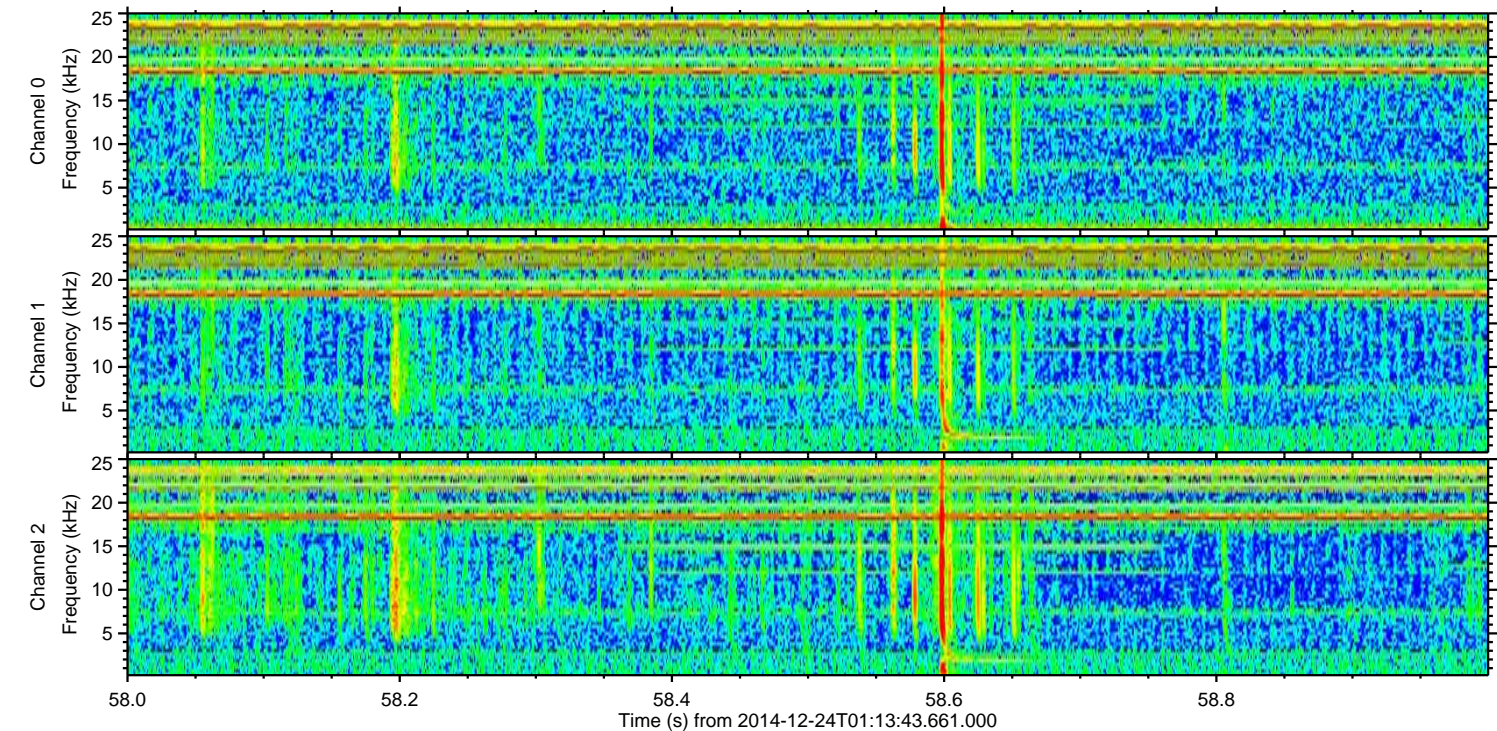
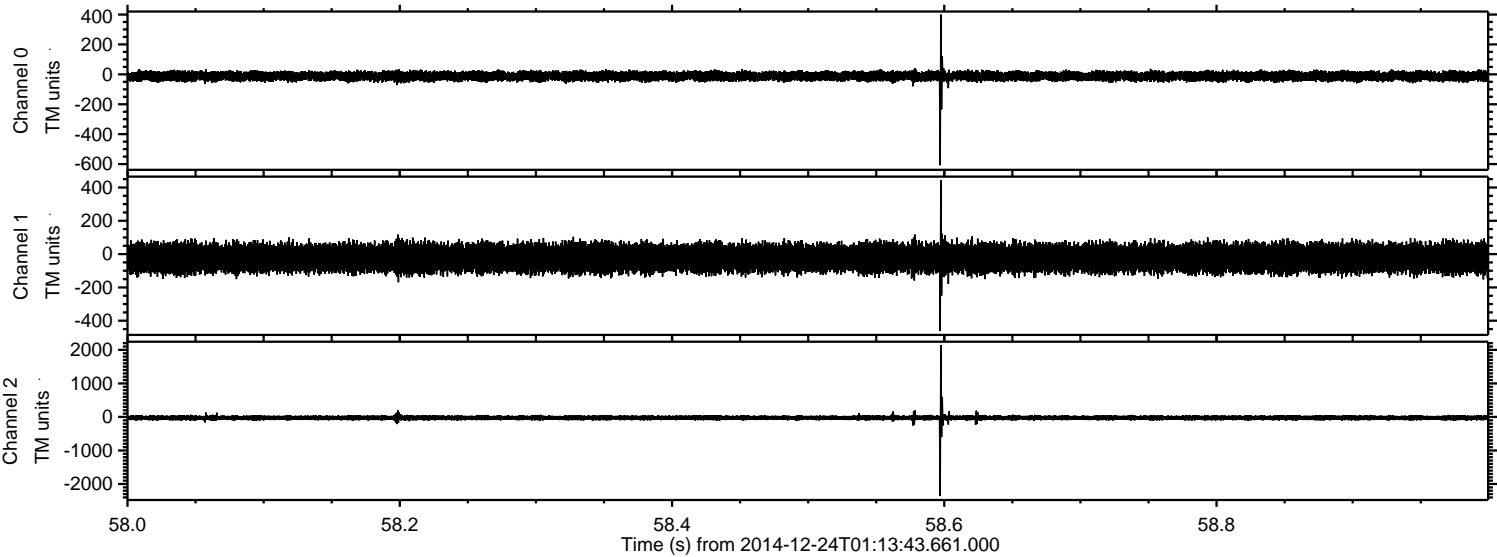

Processed Wed Dec 24 02:21:09 2014 by ELM ver.2012-10-06 from 001__elm20141224_011342__dat00.bin

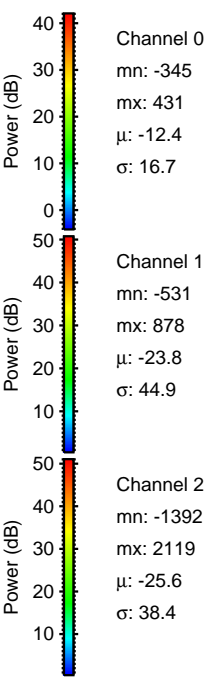
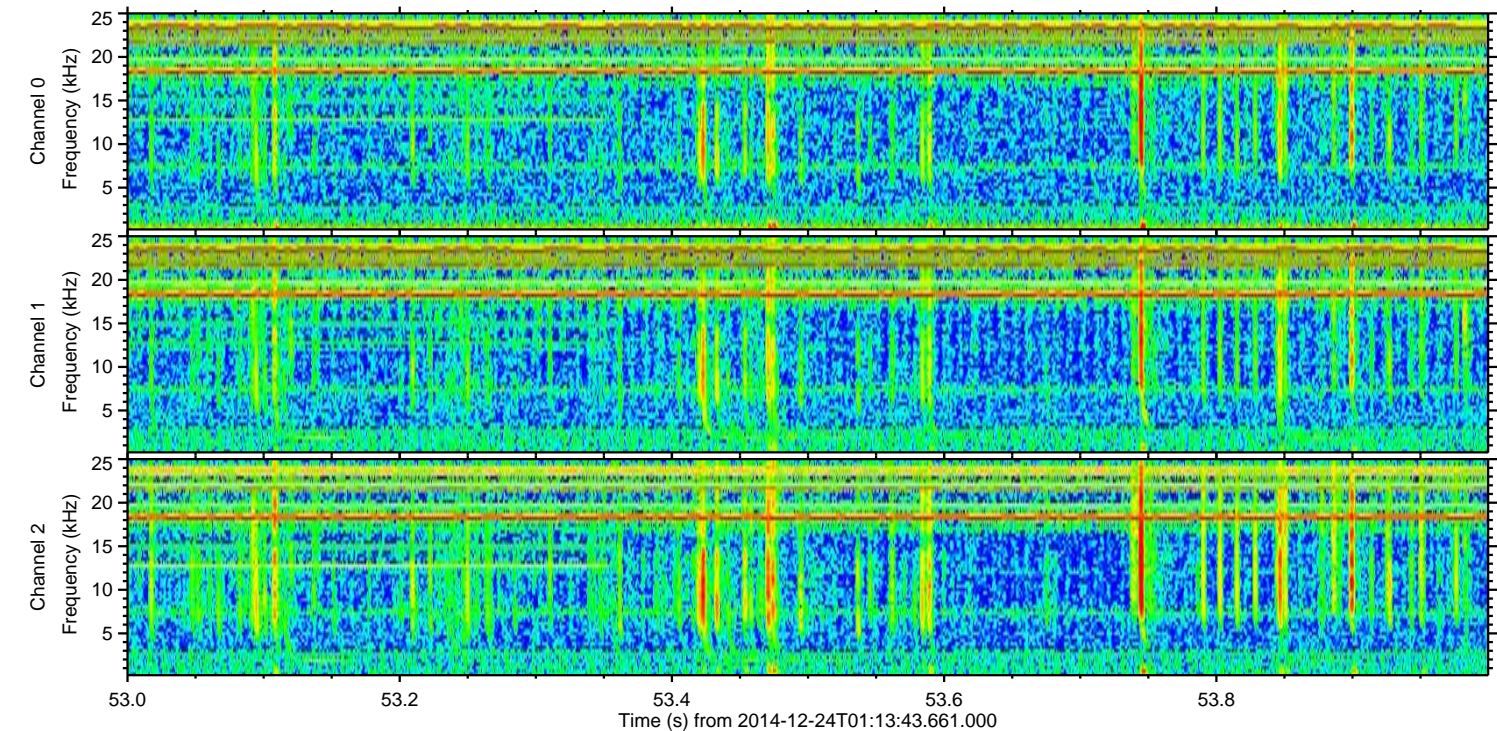
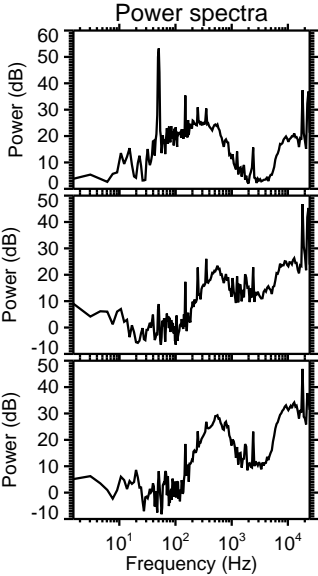
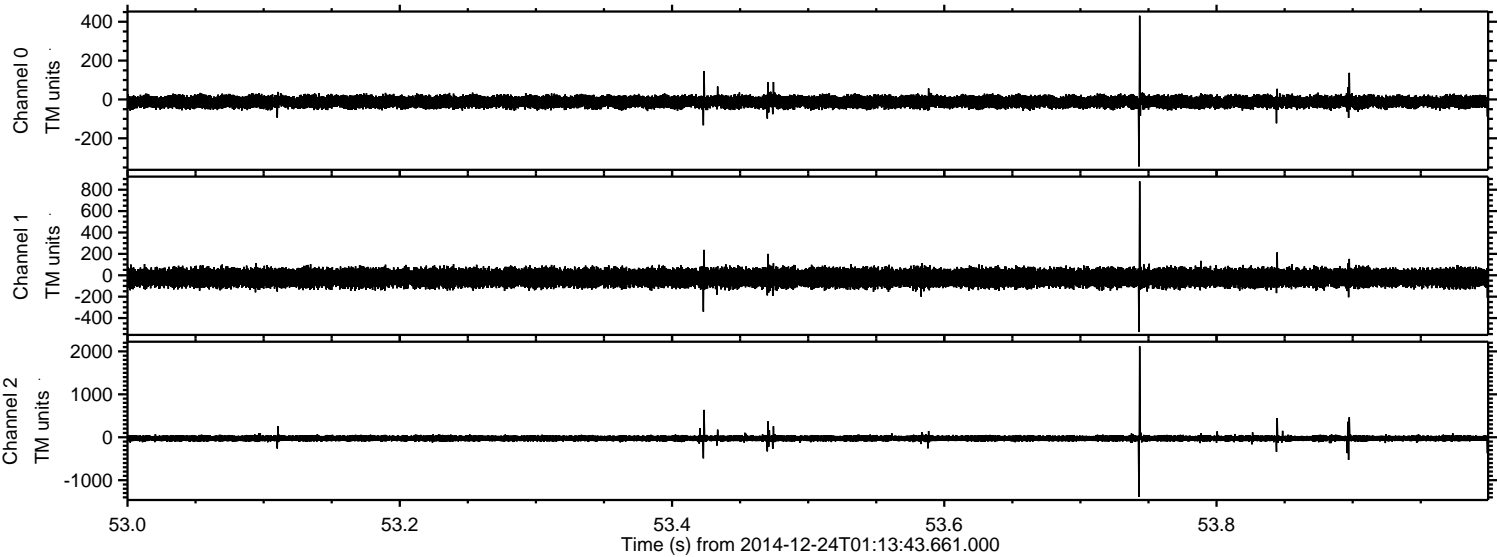

Processed Wed Dec 24 02:21:10 2014 by ELM ver.2012-10-06 from 001__elm20141224_011342__dat00.bin

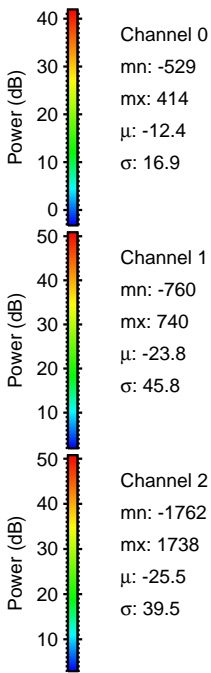
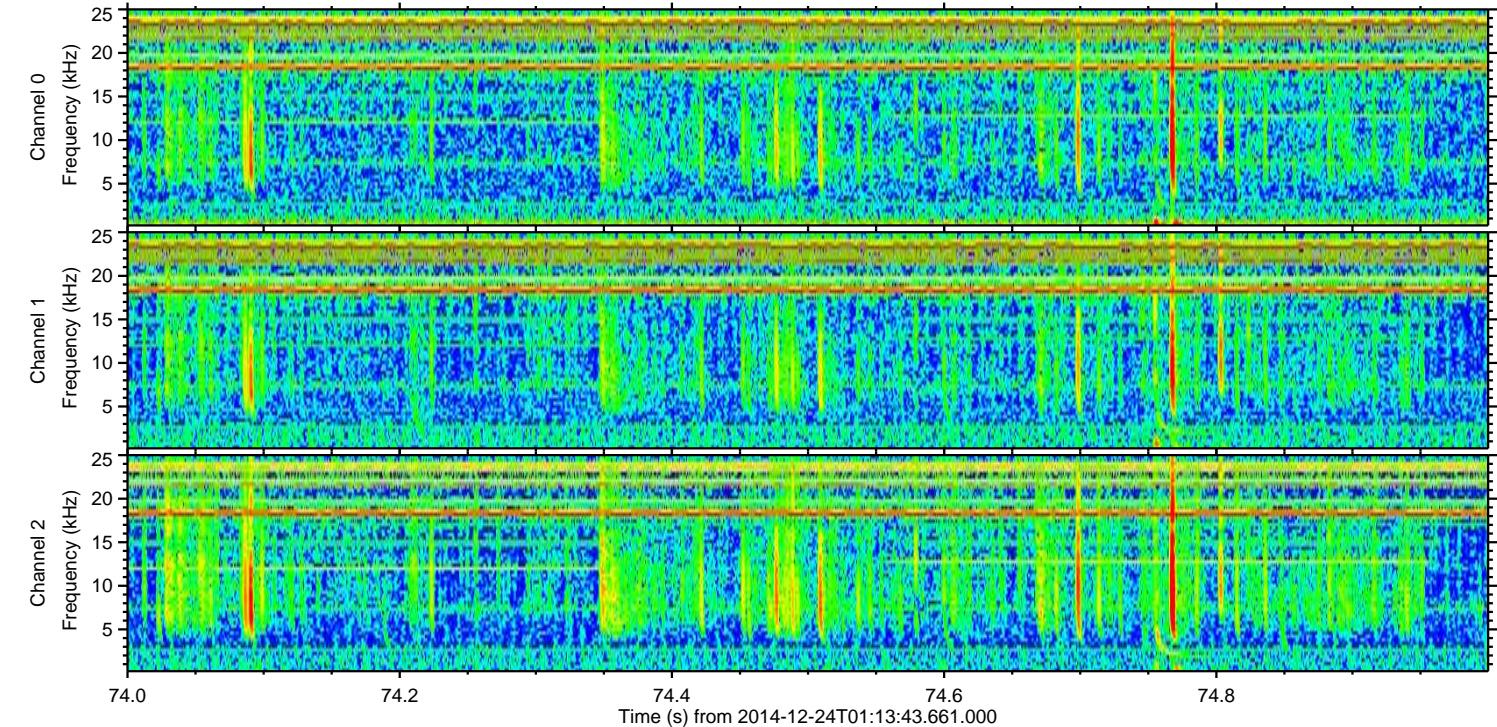
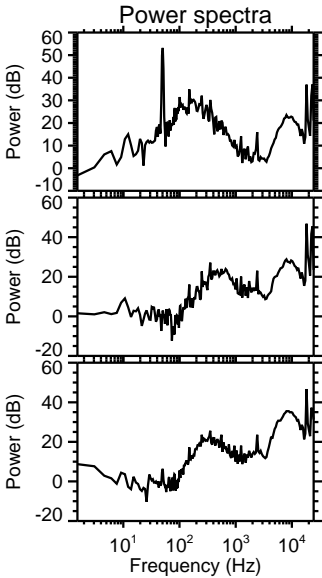
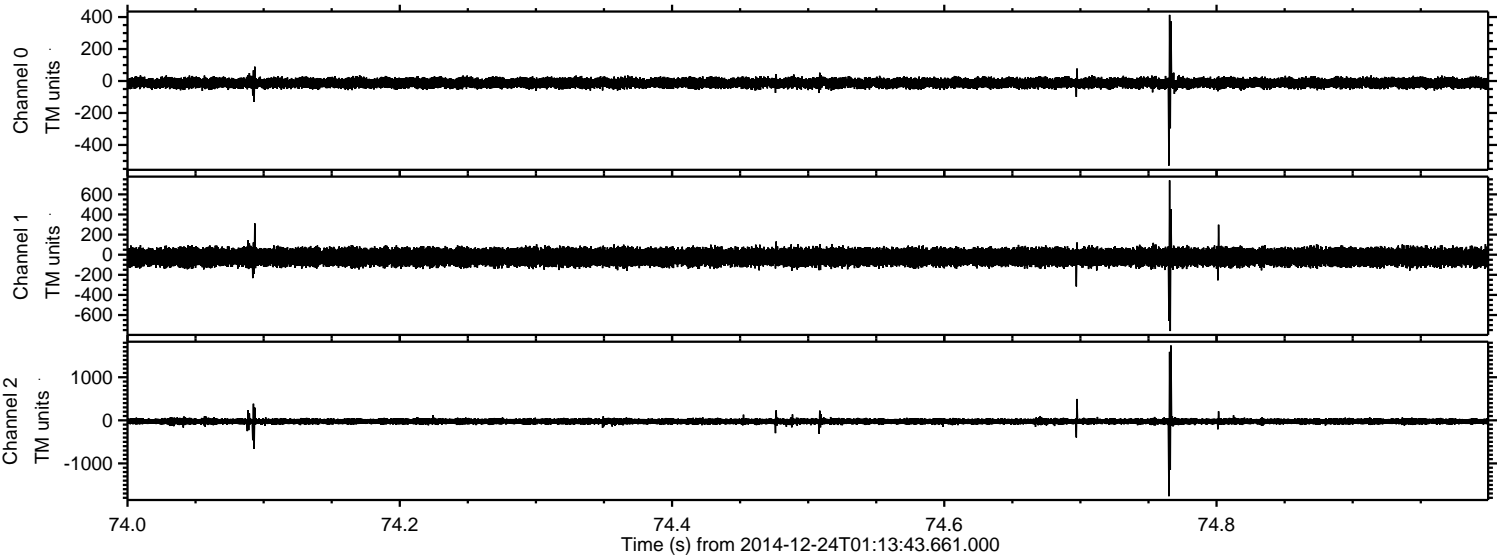

Processed Wed Dec 24 02:21:11 2014 by ELM ver.2012-10-06 from 001__elm20141224_011342__dat00.bin

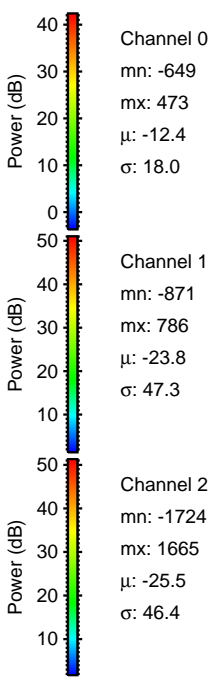
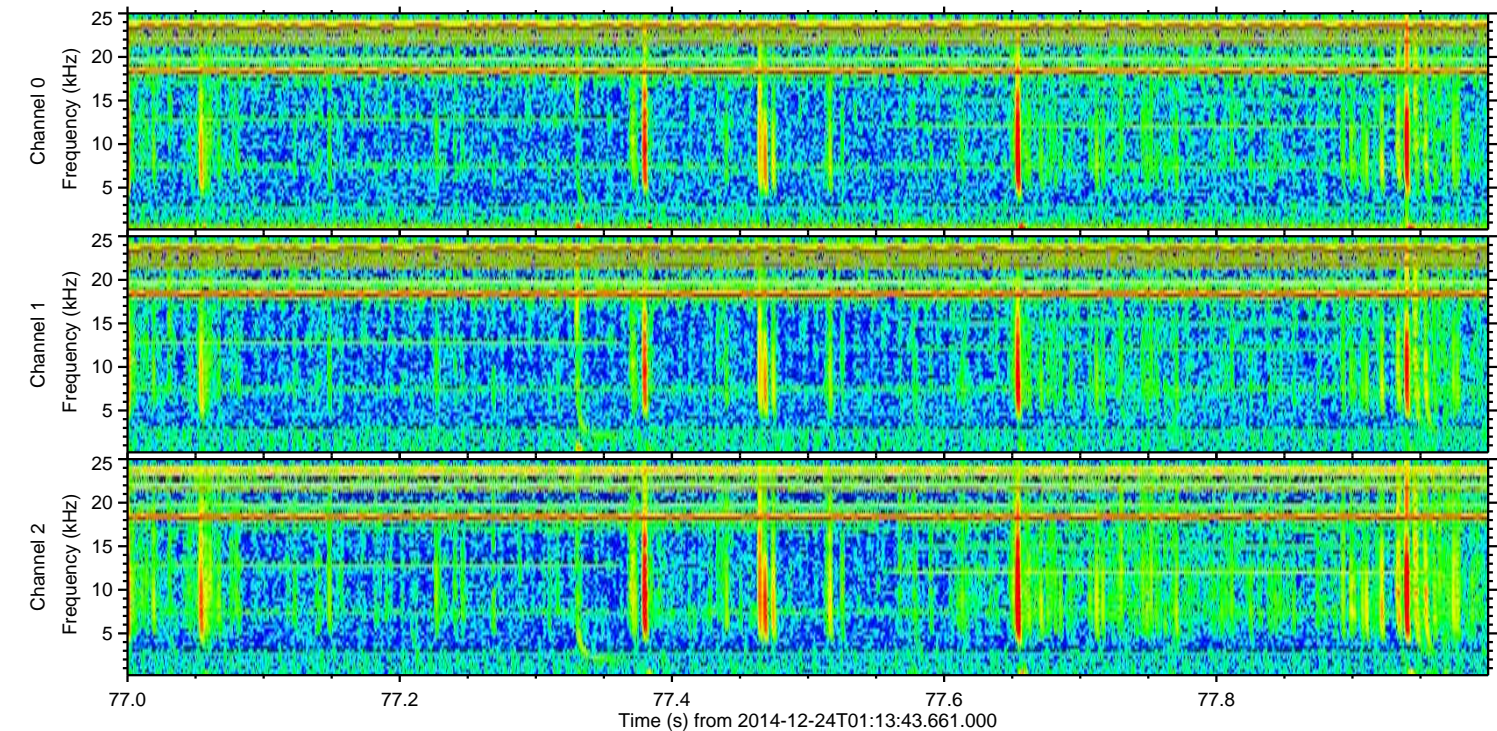
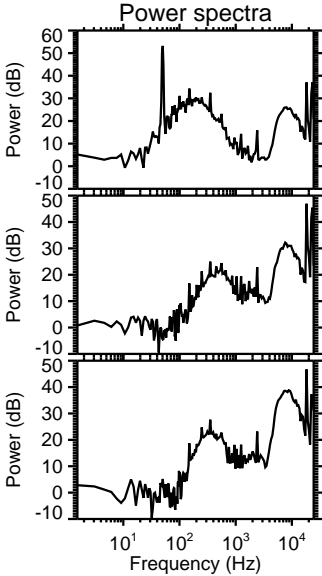
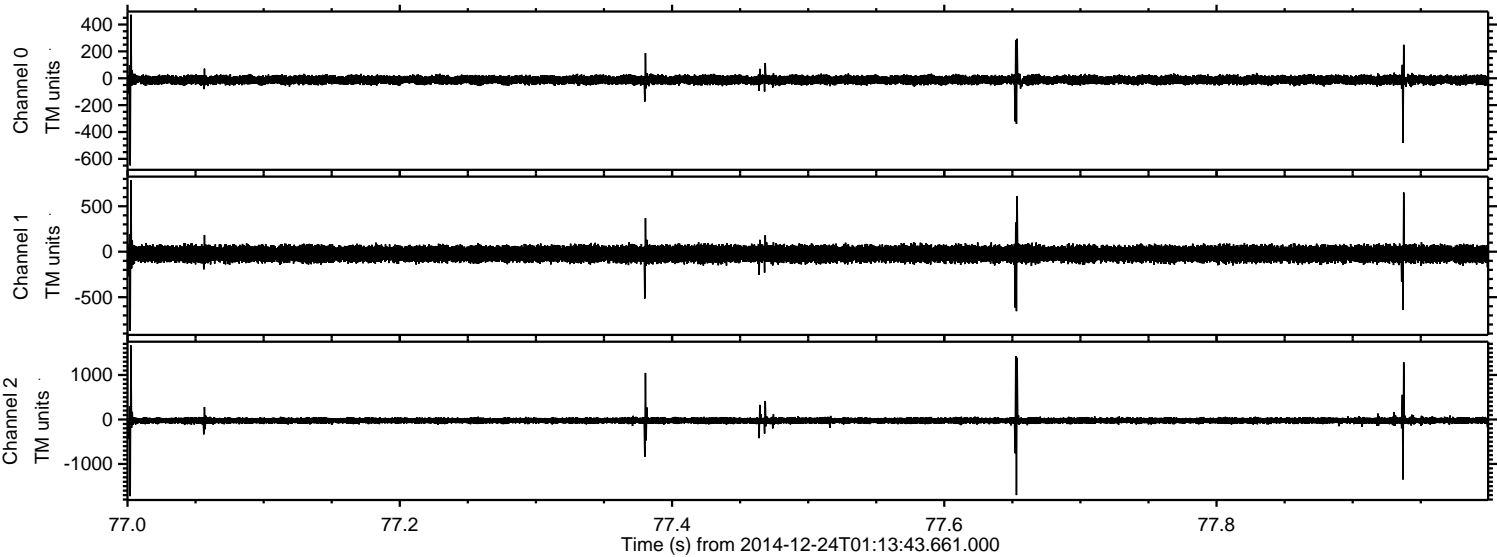

Processed Wed Dec 24 02:21:12 2014 by ELM ver.2012-10-06 from 001__elm20141224_011342__dat00.bin

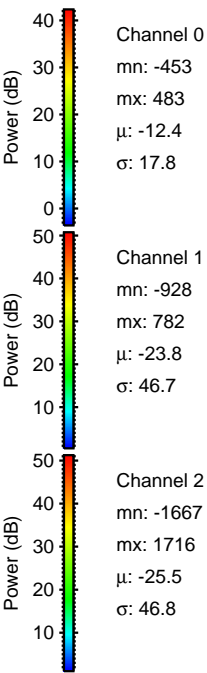
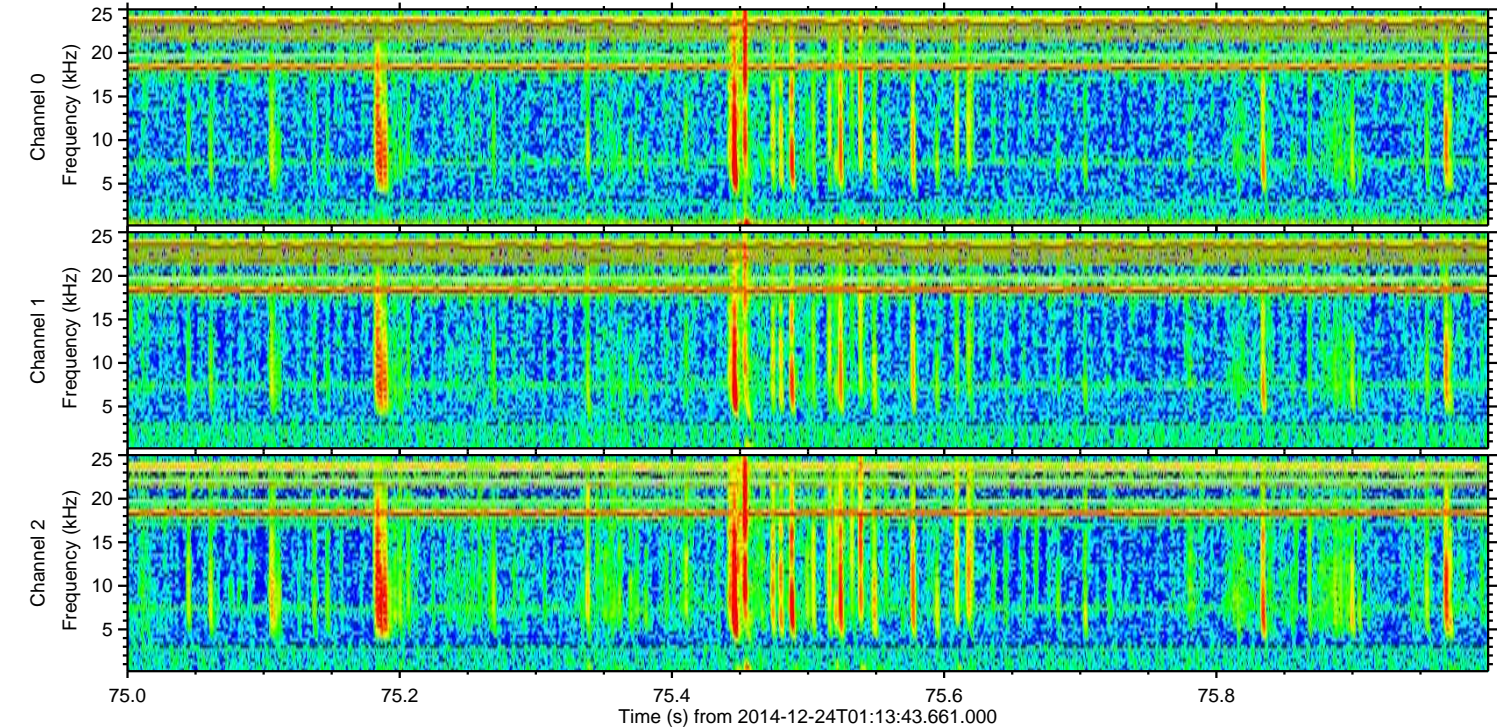
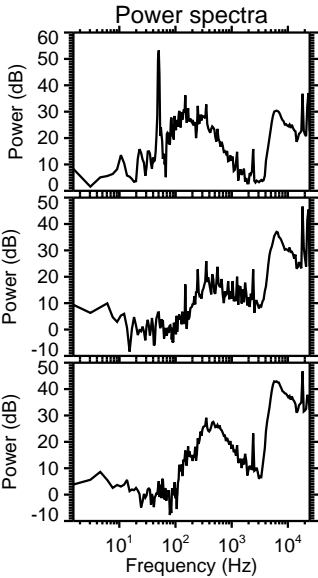
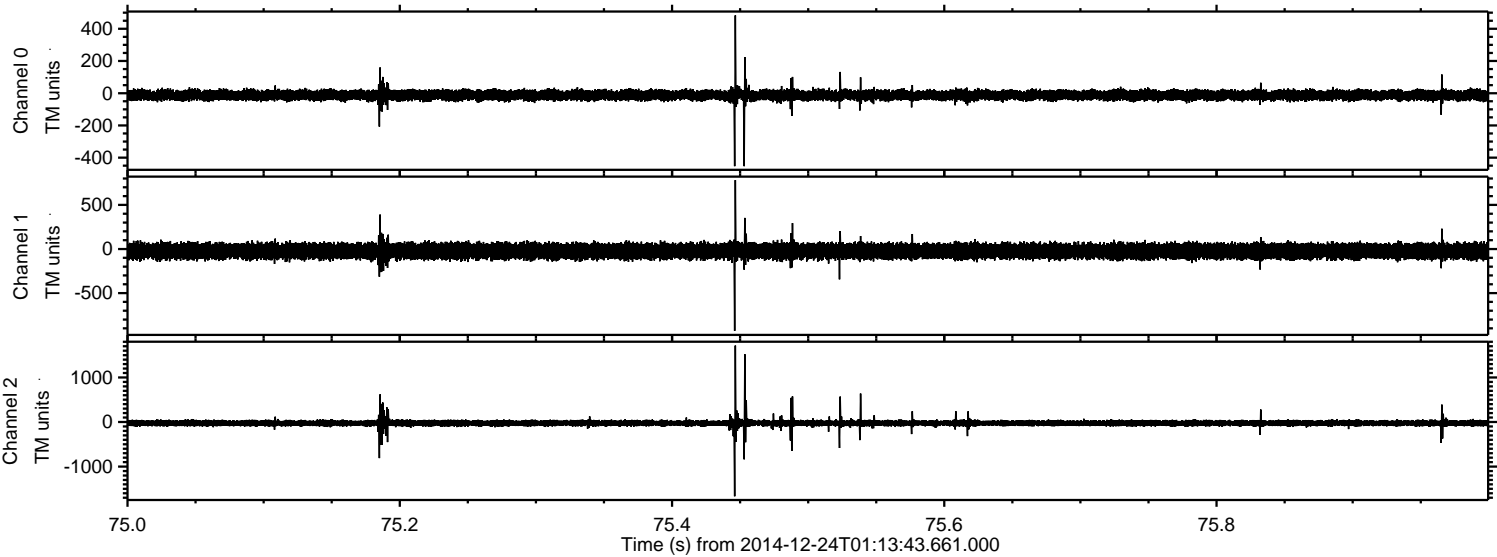

ELMAVAN 3D WAVEFORMS (Measured data sampled at 50 kHz) 49708 packets of 144 samples from 2014-12-24T01:13:43.661.000. Part 136/144

Processed Wed Dec 24 02:21:13 2014 by ELM ver.2012-10-06 from 001__elm20141224_011342__dat00.bin

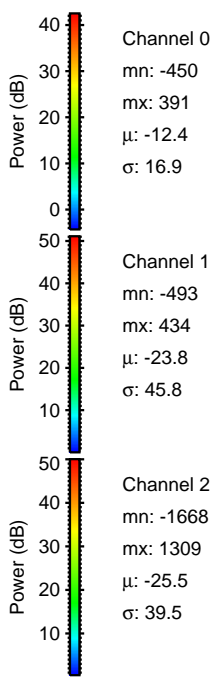
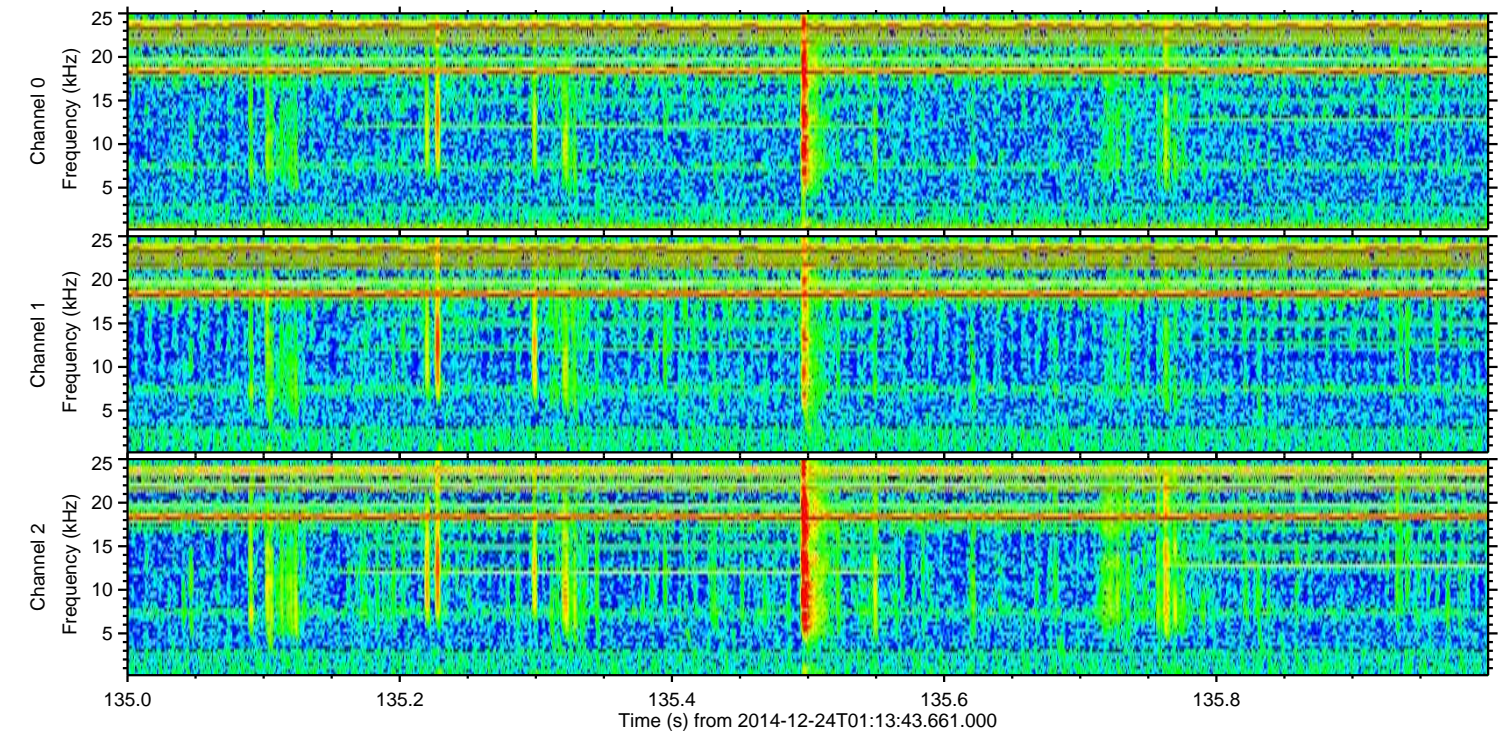
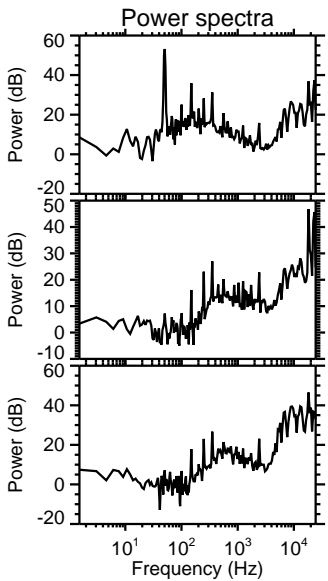
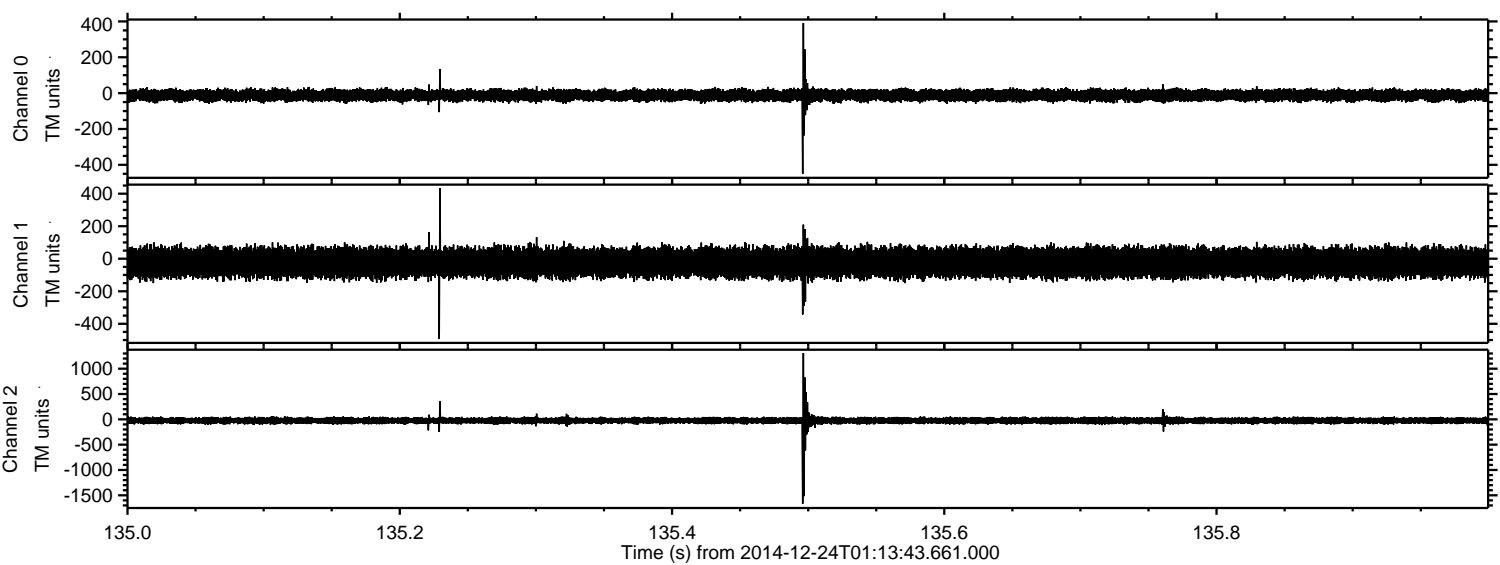

Channel 0
mn: -450
mx: 391
 μ : -12.4
 σ : 16.9

Channel 1
mn: -493
mx: 434
 μ : -23.8
 σ : 45.8

Channel 2
mn: -1668
mx: 1309
 μ : -25.5
 σ : 39.5

Processed Wed Dec 24 02:21:14 2014 by ELM ver.2012-10-06 from 001__elm20141224_011342__dat00.bin

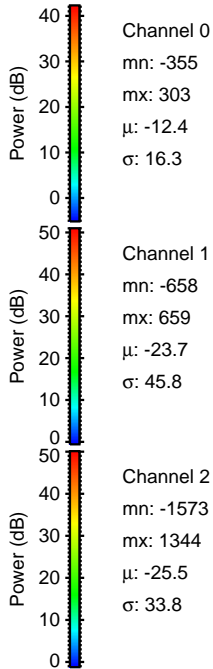
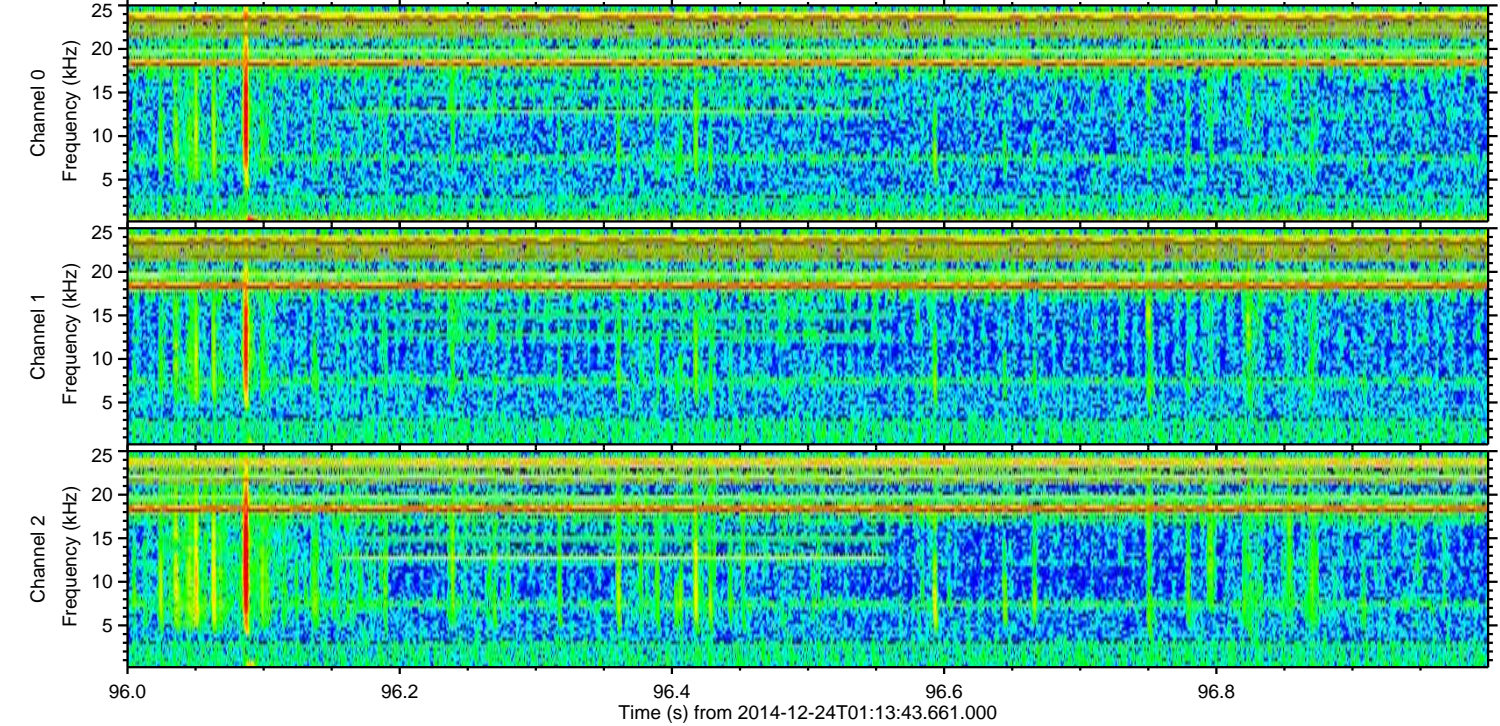
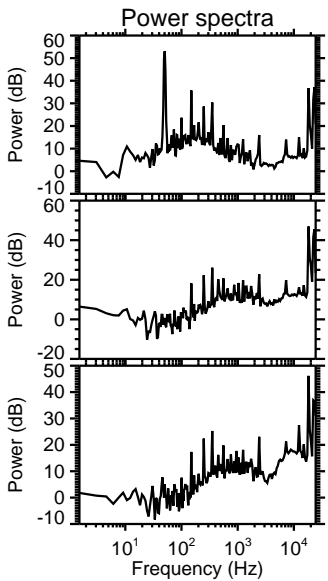
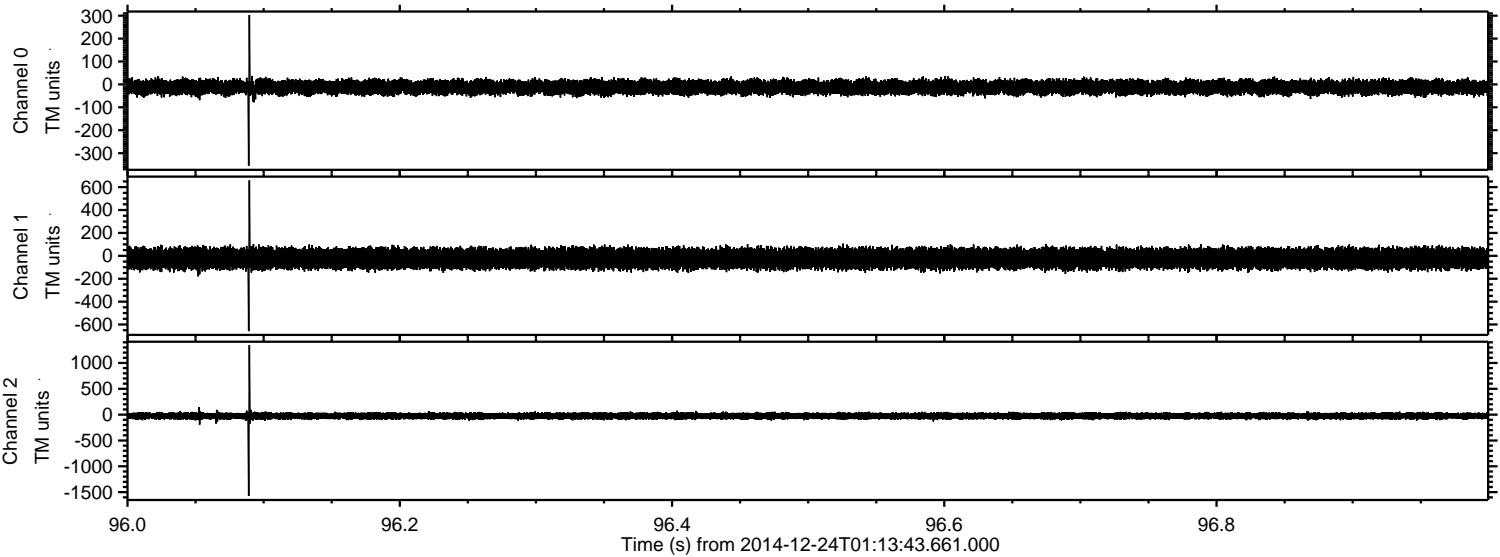

Processed Wed Dec 24 02:21:15 2014 by ELM ver.2012-10-06 from 001__elm20141224_011342__dat00.bin

