

# ELMAVAN 3D WAVEFORMS (Measured data sampled at 50 kHz) 49784 packets of 144 samples from 2014-12-23T22:33:38.818.000.

Processed Tue Dec 23 23:40:35 2014 by ELM ver.2012-10-06 from 001\_\_elm20141223\_223337\_\_dat00.bin

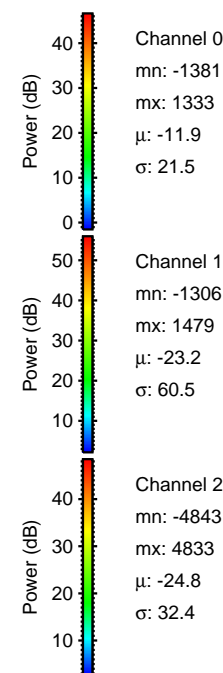

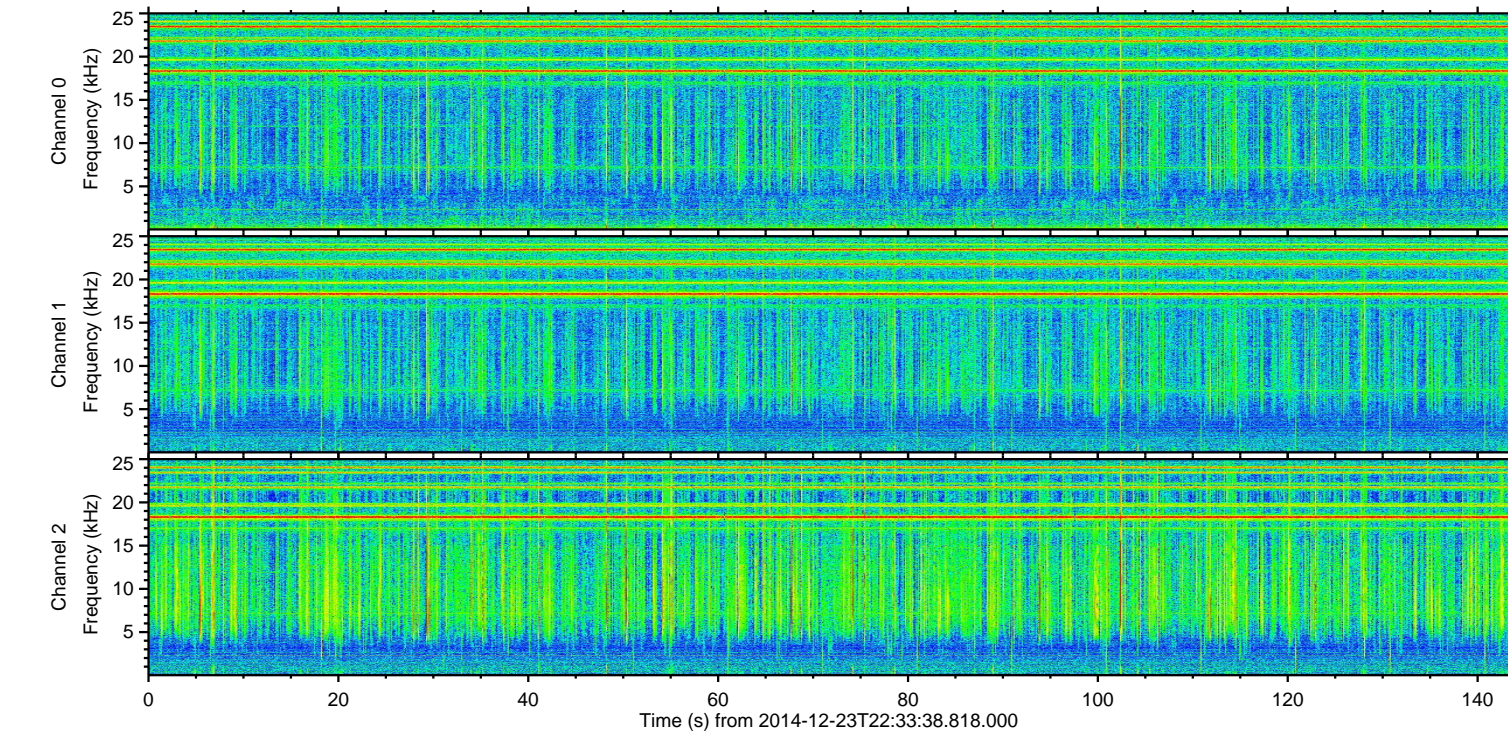
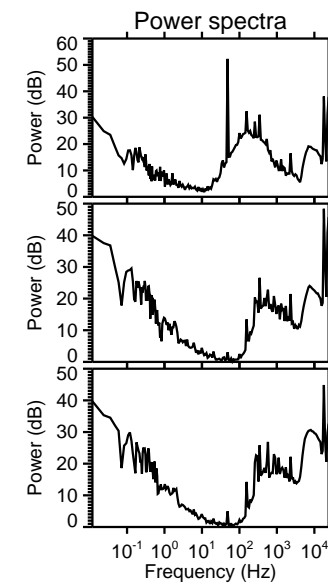
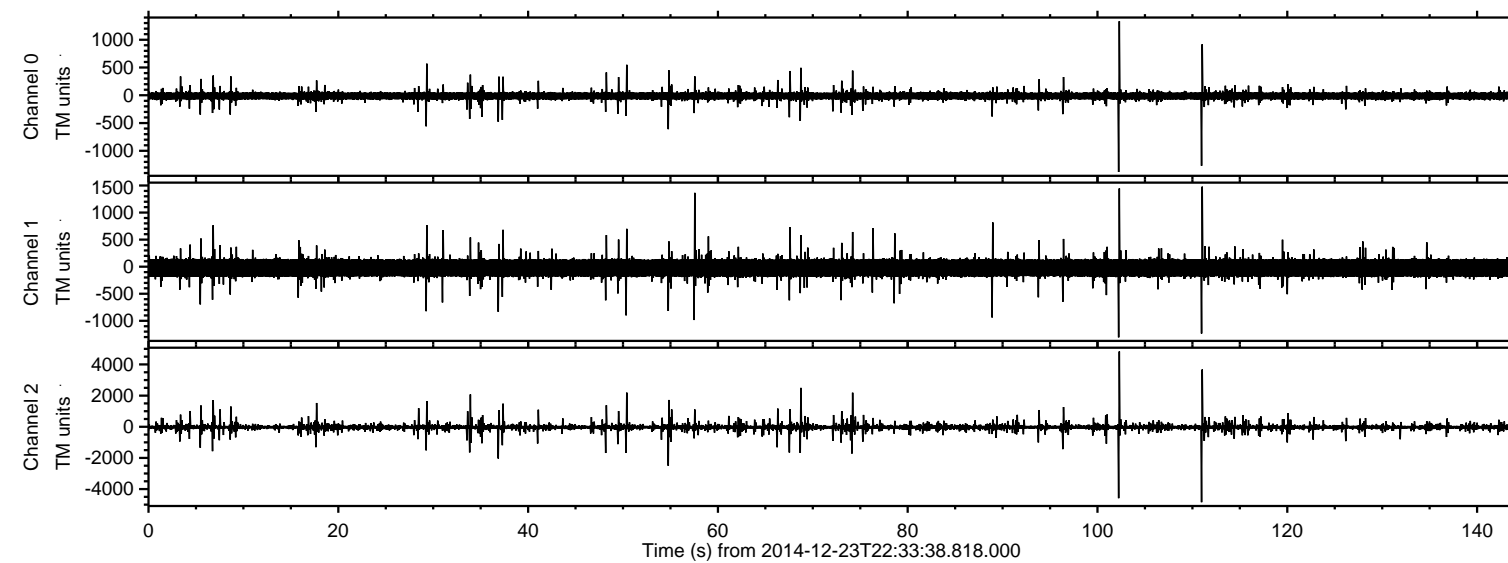

ELMAVAN 3D WAVEFORMS (Measured data sampled at 50 kHz) 49784 packets of 144 samples from 2014-12-23T22:33:38.818.000. Part 112/144

Processed Tue Dec 23 23:40:47 2014 by ELM ver.2012-10-06 from 001\_\_elm20141223\_223337\_\_dat00.bin

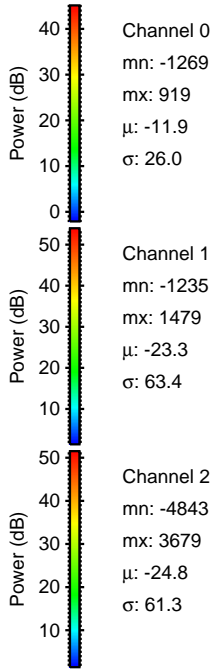
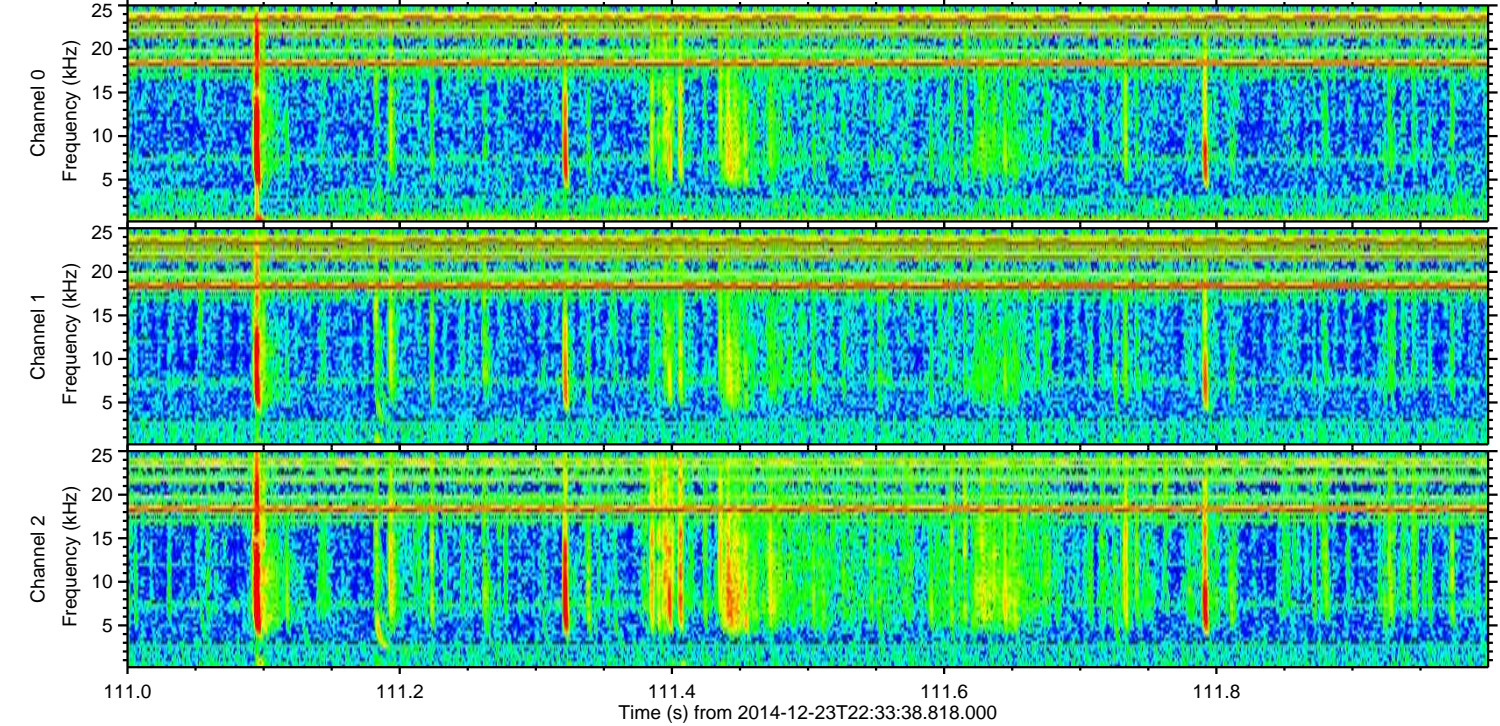
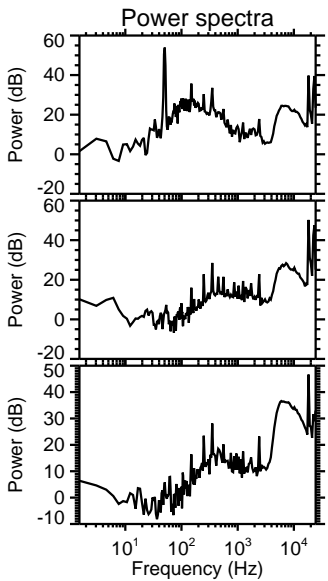
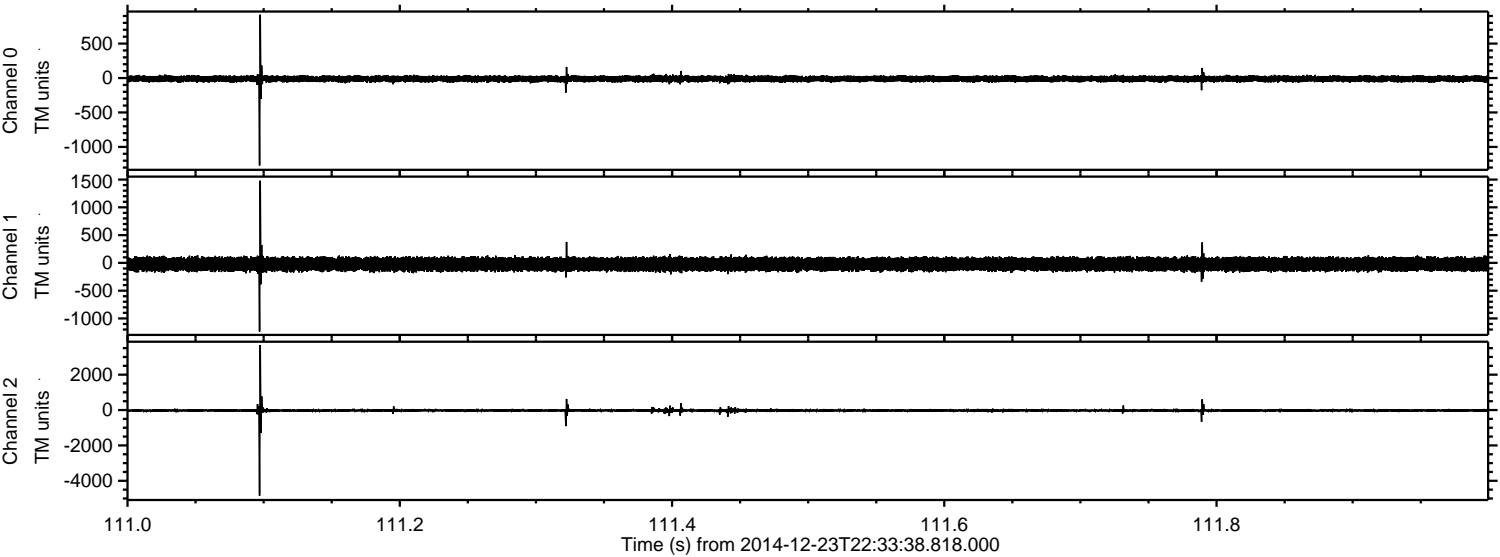



ELMAVAN 3D WAVEFORMS (Measured data sampled at 50 kHz) 49784 packets of 144 samples from 2014-12-23T22:33:38.818.000. Part 103/144

Processed Tue Dec 23 23:40:48 2014 by ELM ver.2012-10-06 from 001\_\_elm20141223\_223337\_\_dat00.bin

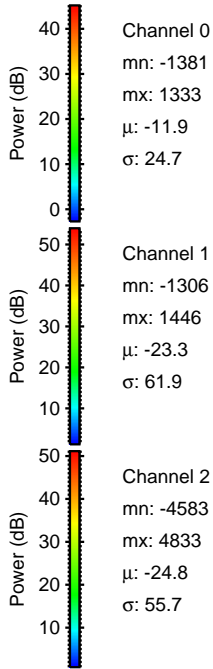
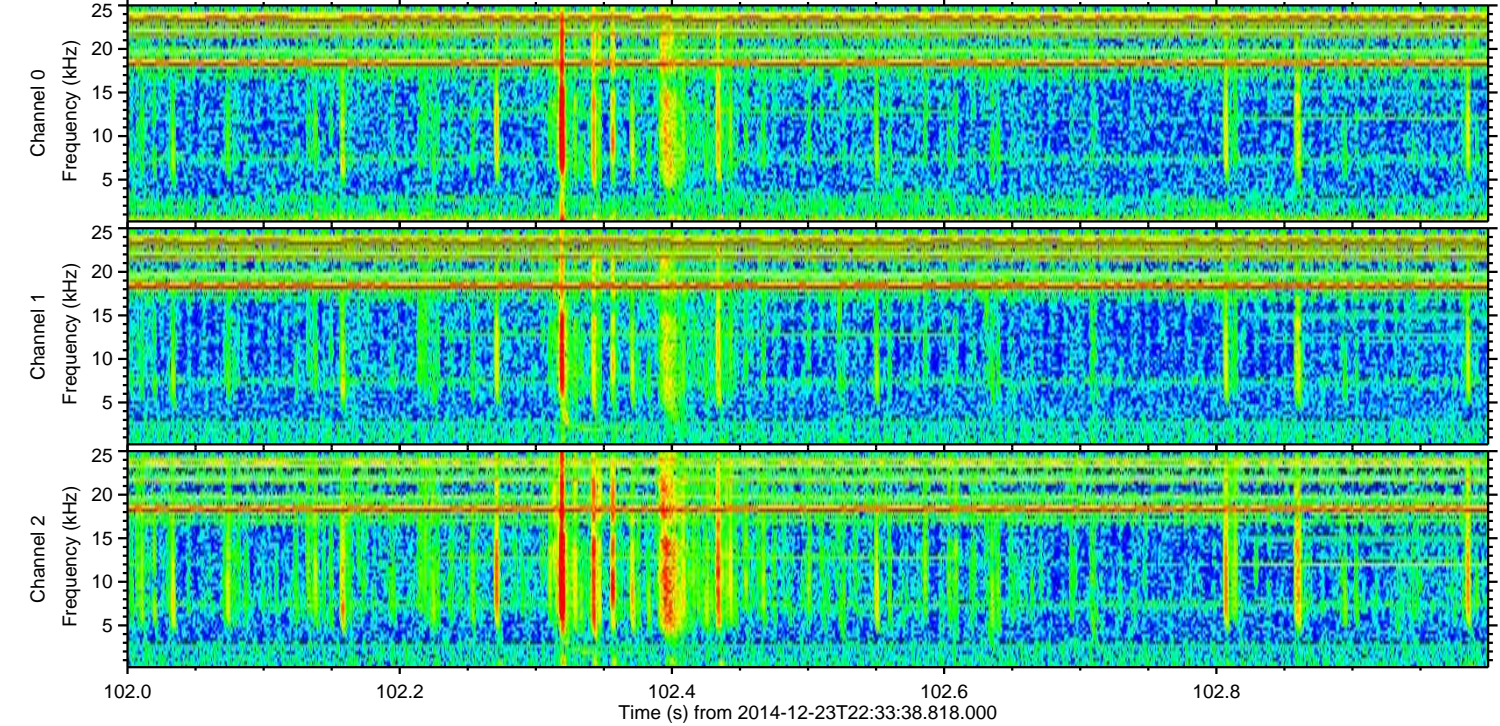
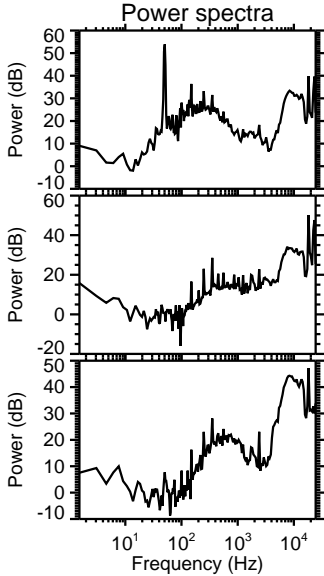
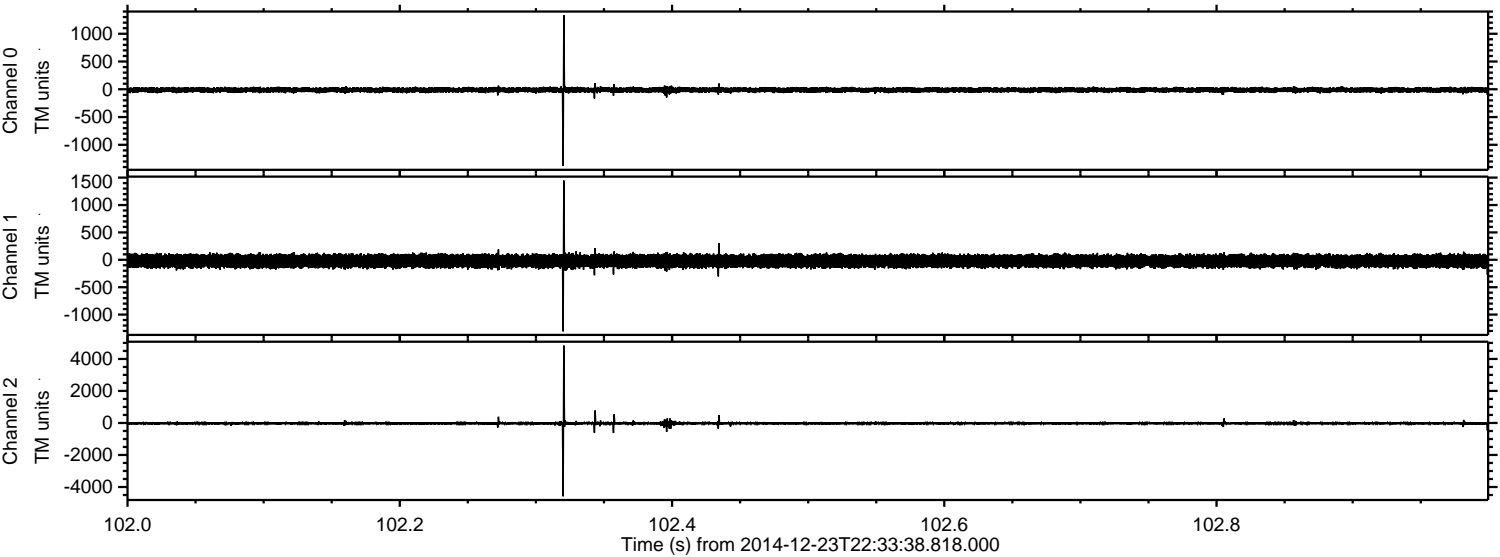

Channel 0  
mn: -1381  
mx: 1333  
 $\mu$ : -11.9  
 $\sigma$ : 24.7

Channel 1  
mn: -1306  
mx: 1446  
 $\mu$ : -23.3  
 $\sigma$ : 61.9

Channel 2  
mn: -4583  
mx: 4833  
 $\mu$ : -24.8  
 $\sigma$ : 55.7



Processed Tue Dec 23 23:40:49 2014 by ELM ver.2012-10-06 from 001\_\_elm20141223\_223337\_\_dat00.bin

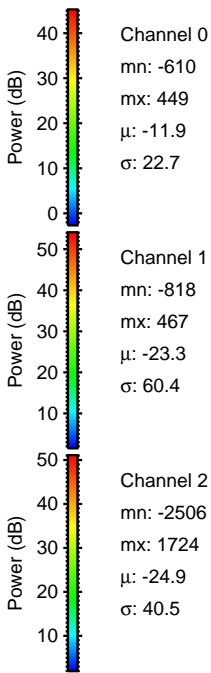
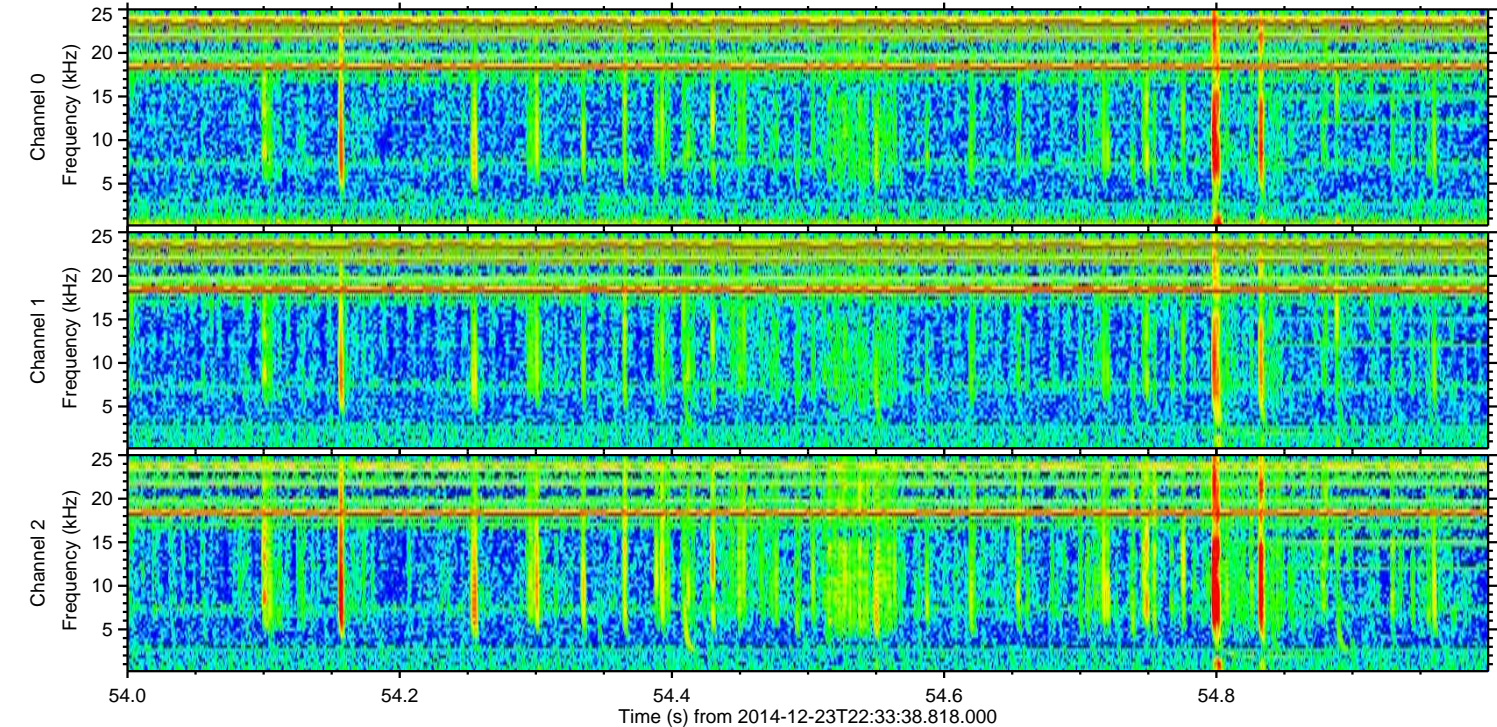
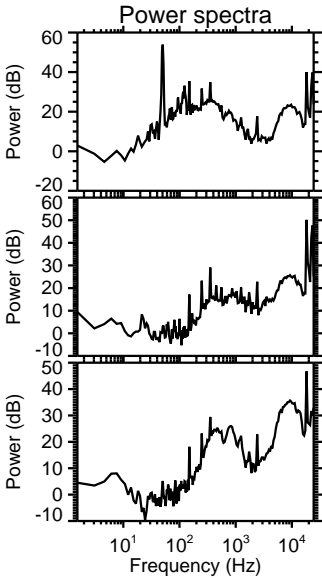
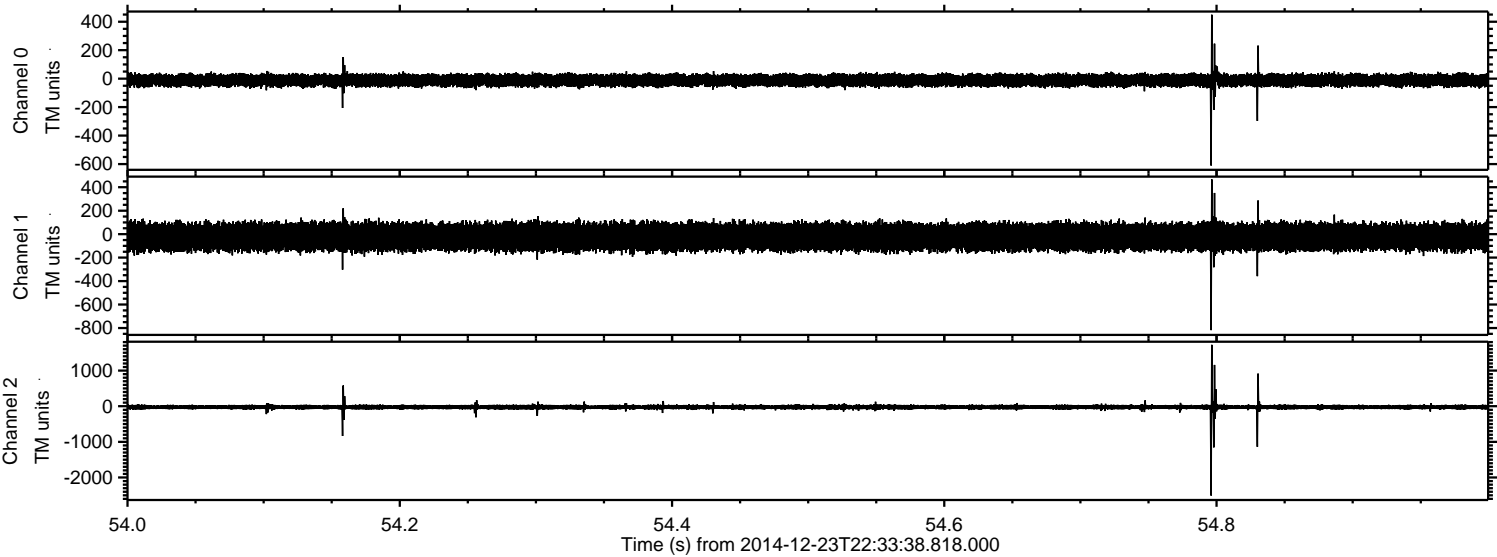



Processed Tue Dec 23 23:40:50 2014 by ELM ver.2012-10-06 from 001\_\_elm20141223\_223337\_\_dat00.bin

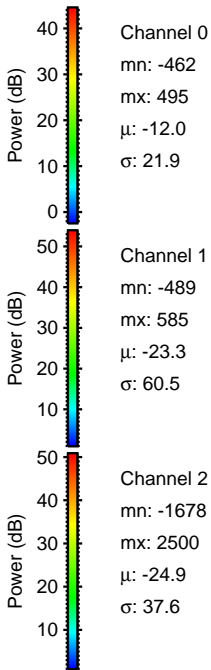
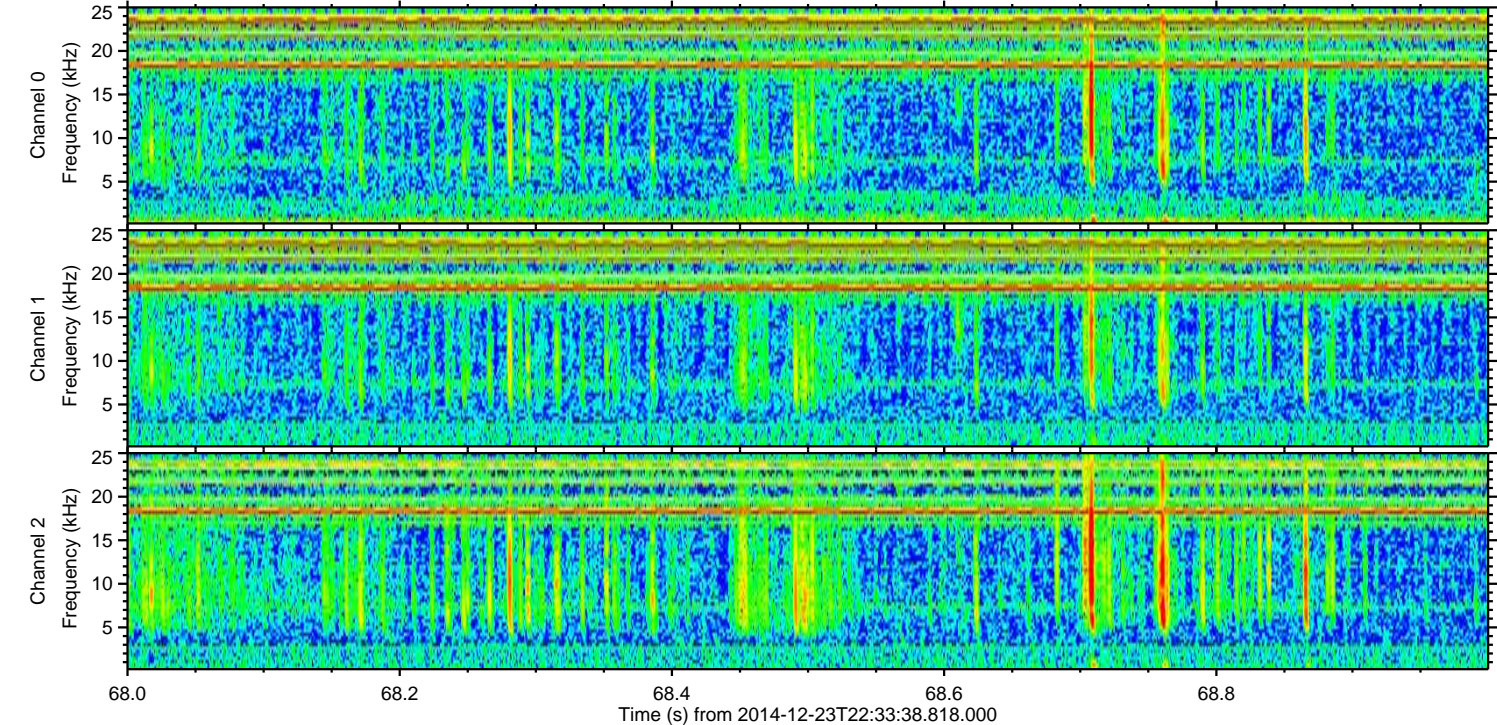
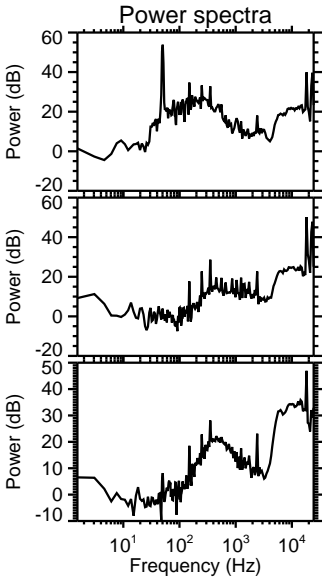
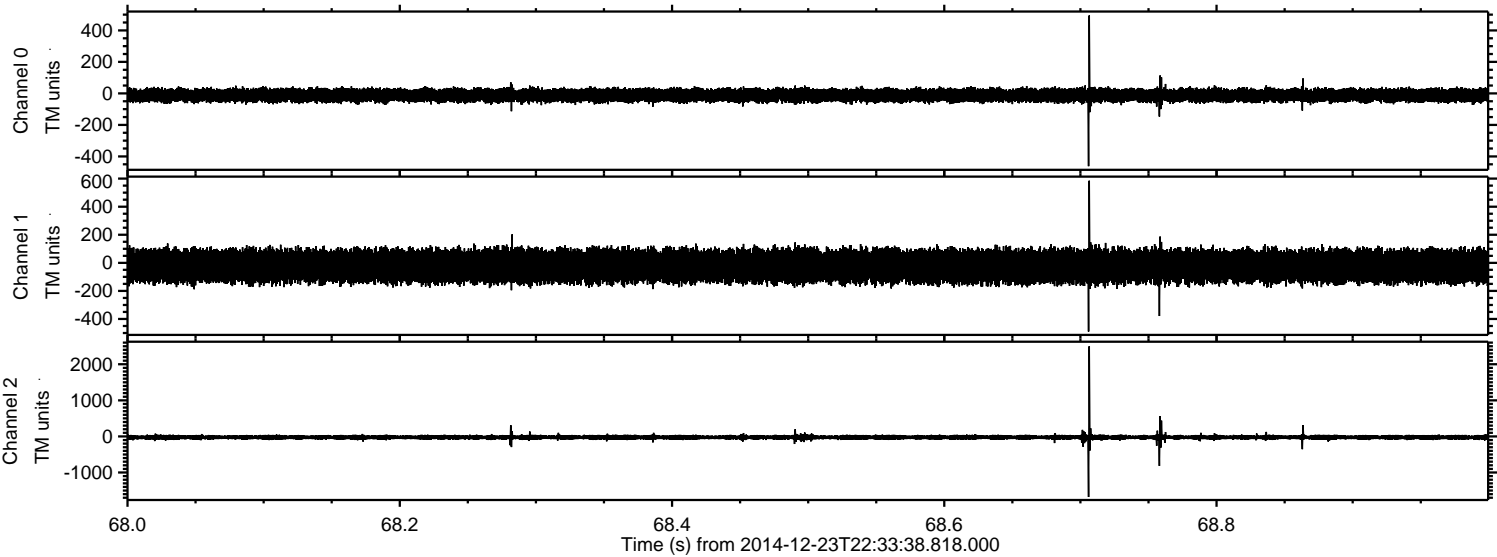



ELMAVAN 3D WAVEFORMS (Measured data sampled at 50 kHz) 49784 packets of 144 samples from 2014-12-23T22:33:38.818.000. Part 51/144

Processed Tue Dec 23 23:40:51 2014 by ELM ver.2012-10-06 from 001\_\_elm20141223\_223337\_\_dat00.bin

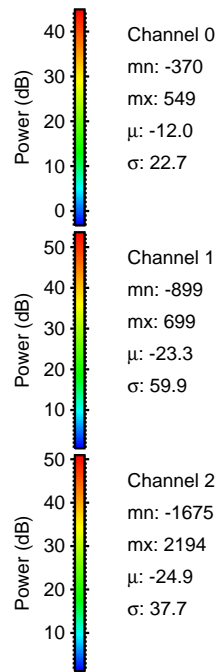
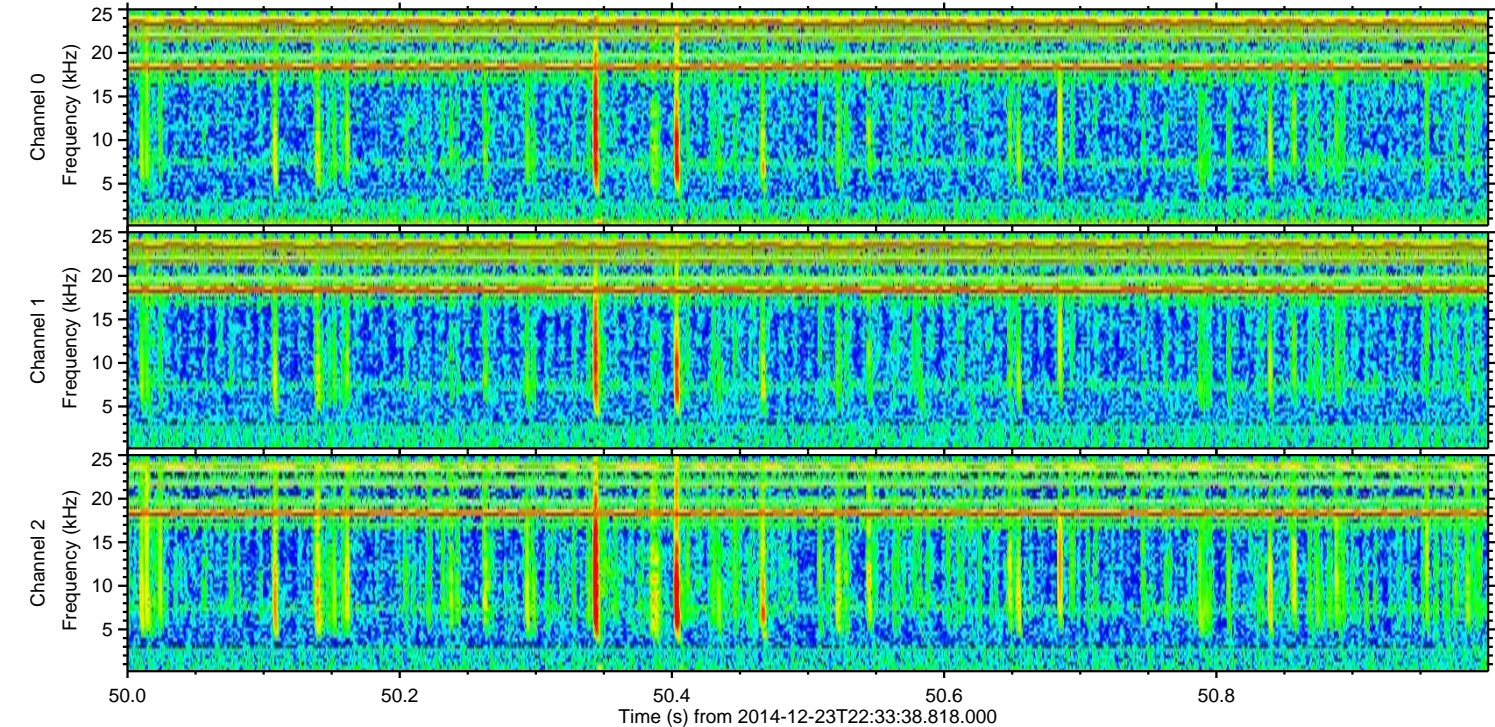
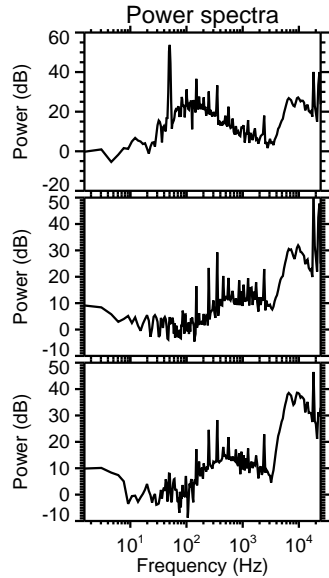
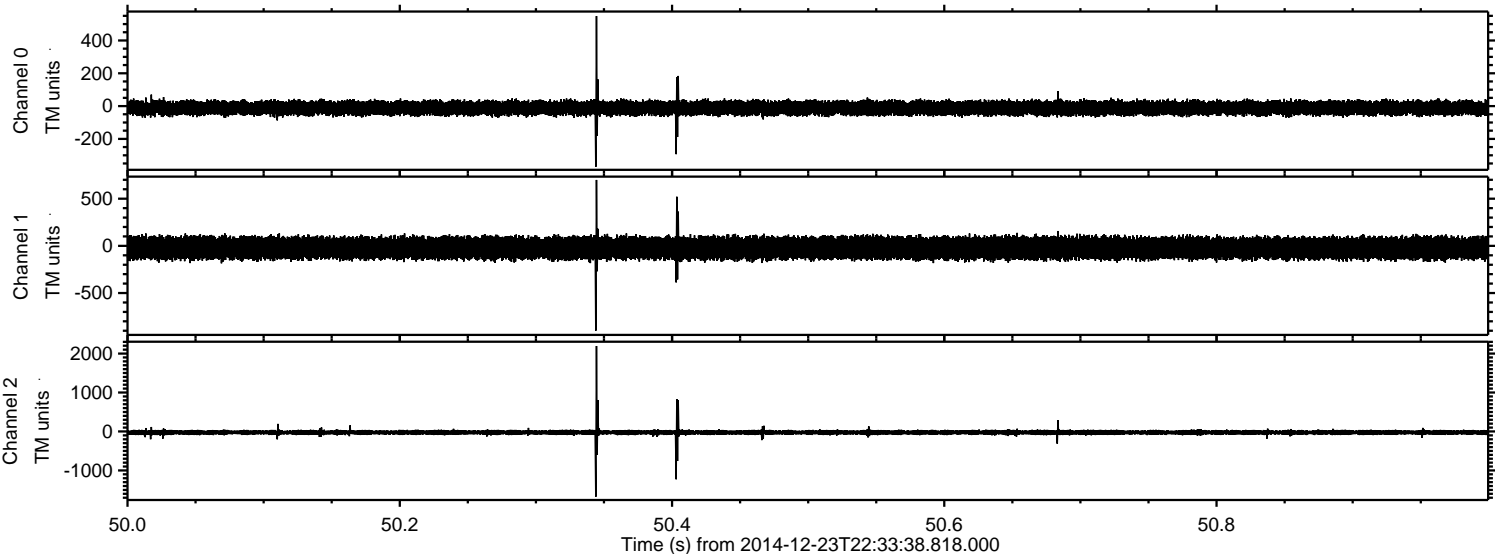



Processed Tue Dec 23 23:40:52 2014 by ELM ver.2012-10-06 from 001\_\_elm20141223\_223337\_\_dat00.bin

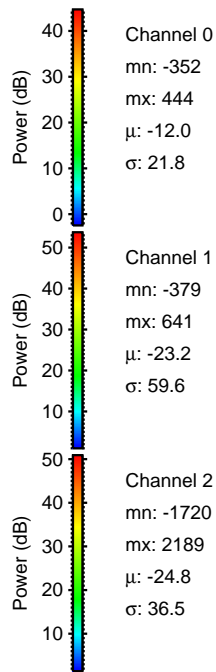
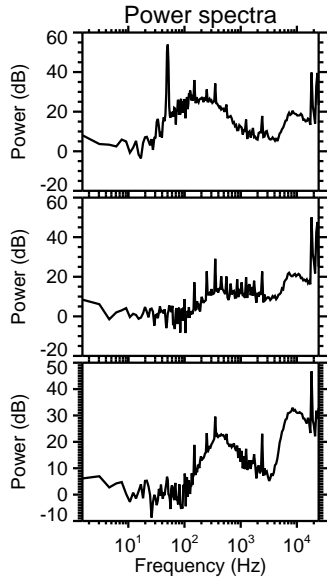
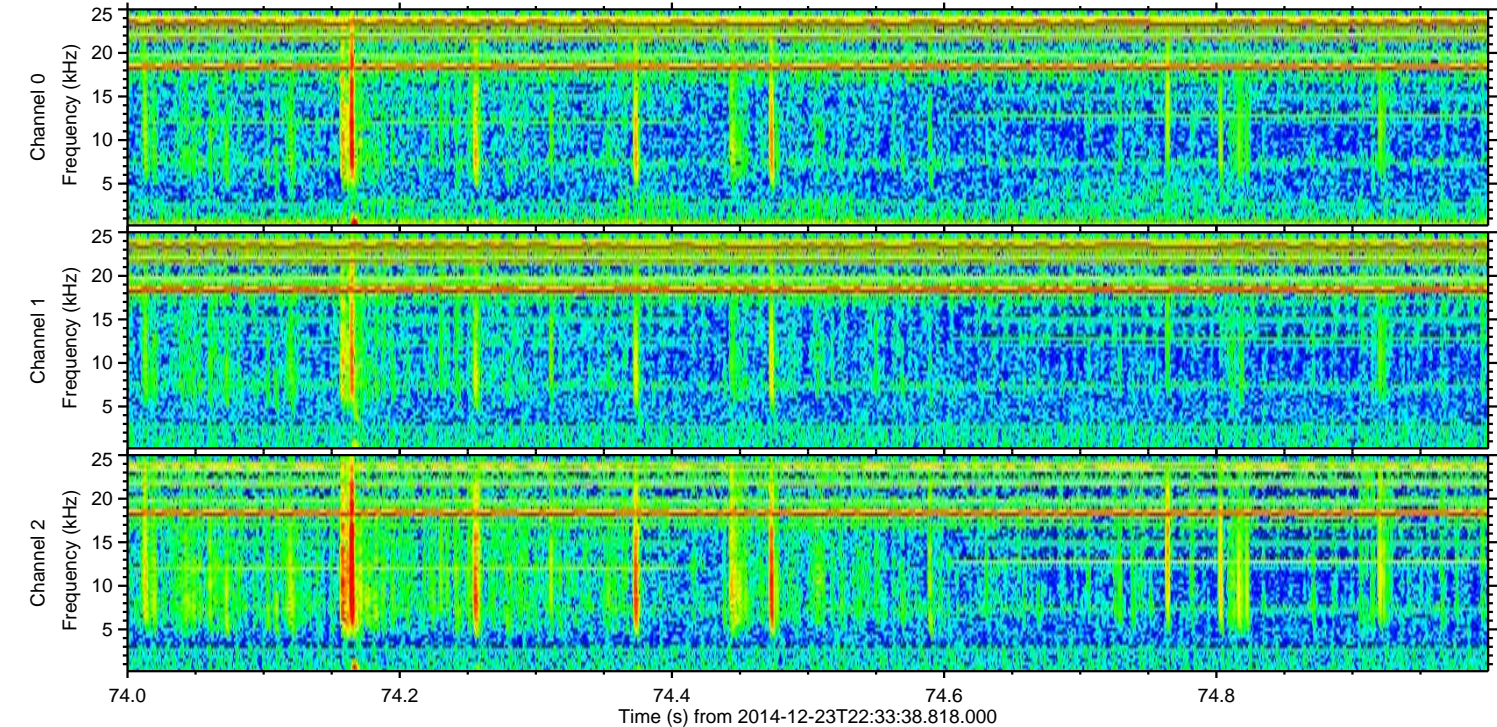
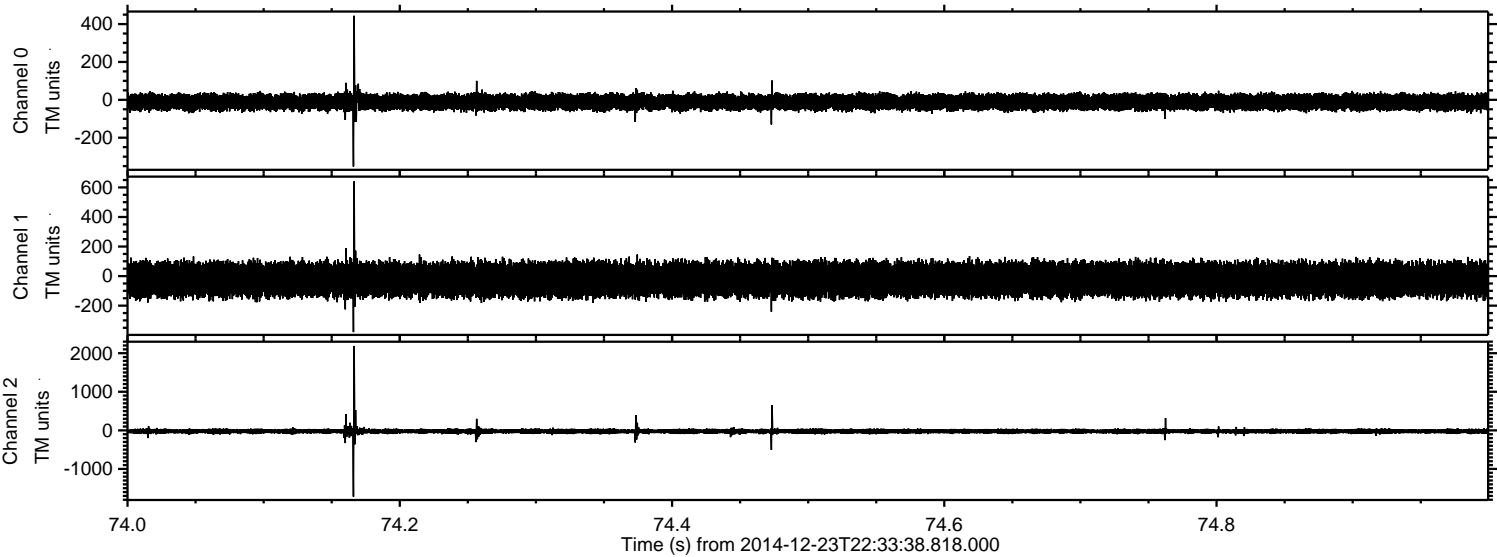



Processed Tue Dec 23 23:40:53 2014 by ELM ver.2012-10-06 from 001\_\_elm20141223\_223337\_\_dat00.bin

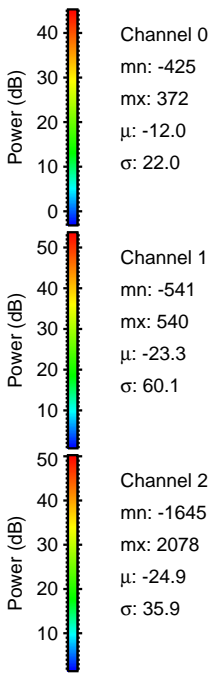
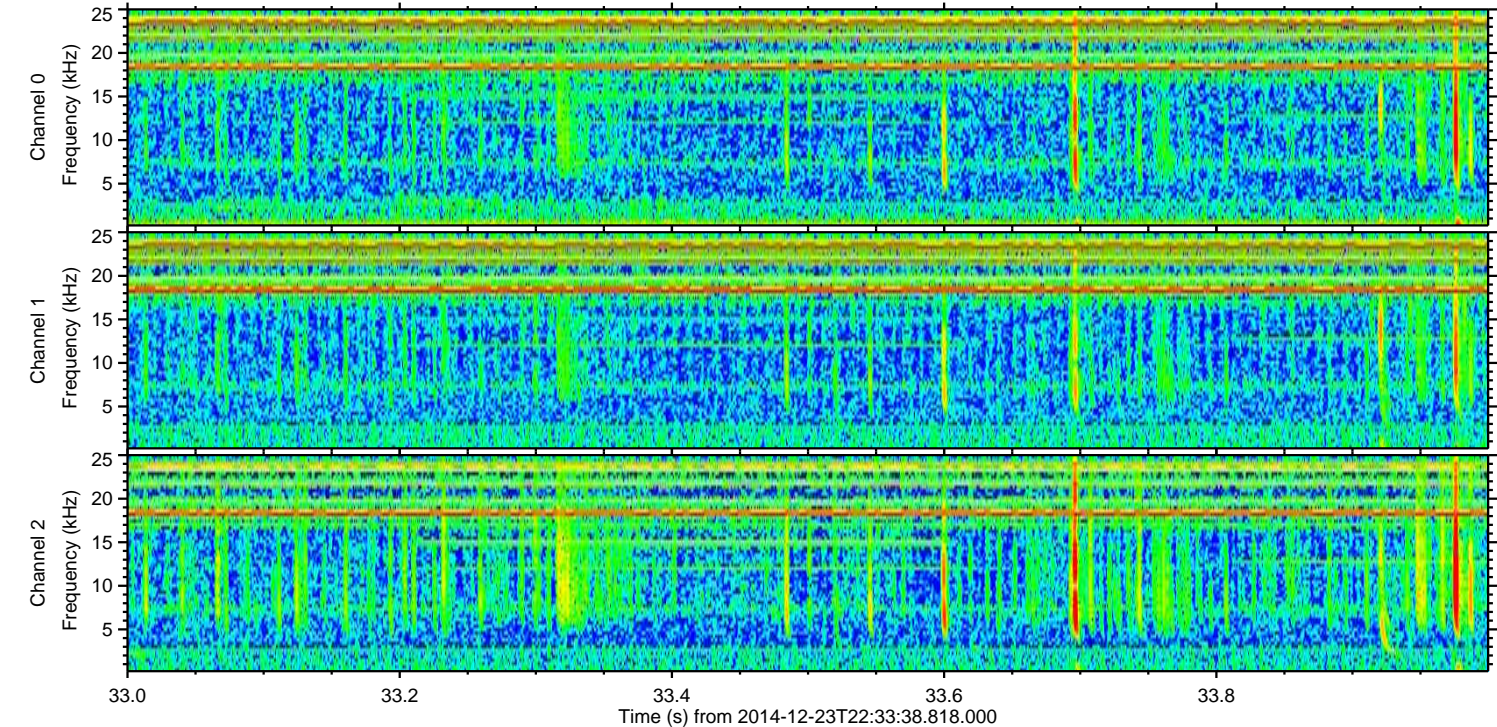
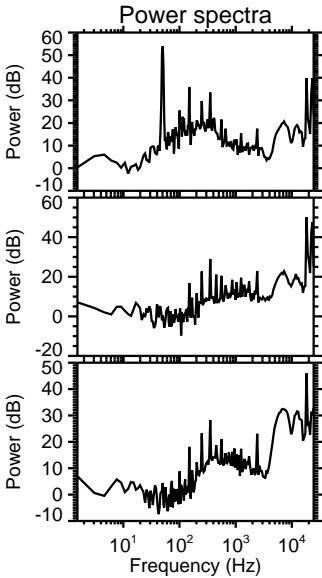
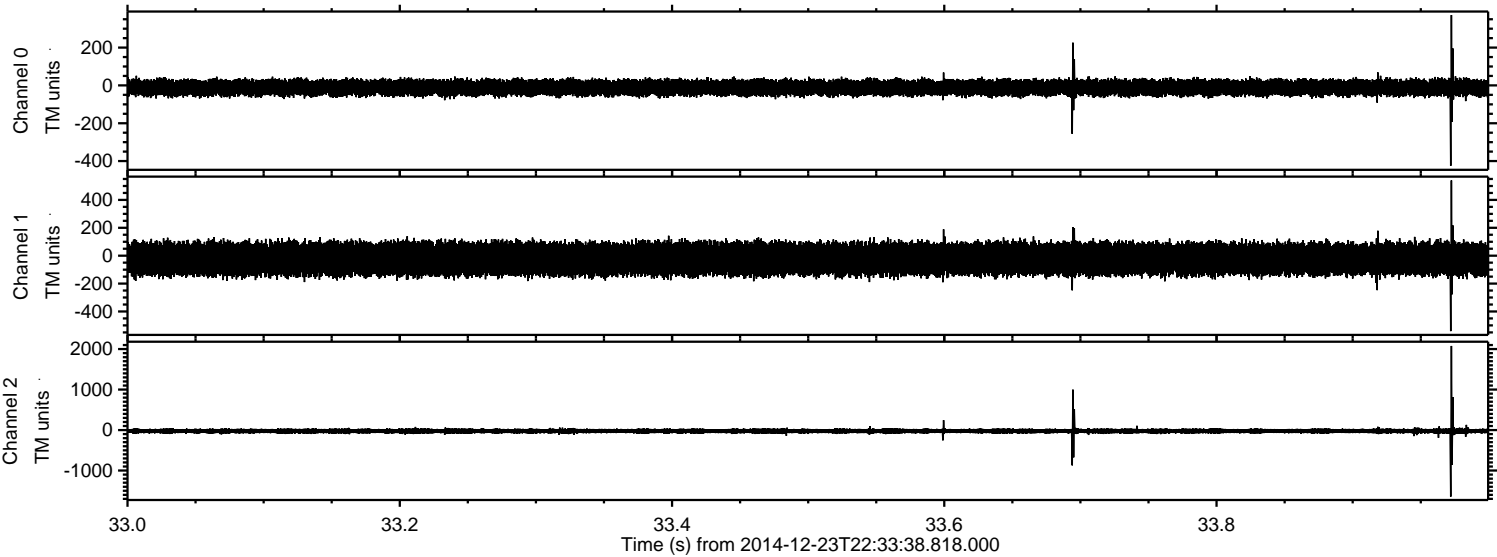



Processed Tue Dec 23 23:40:54 2014 by ELM ver.2012-10-06 from 001\_\_elm20141223\_223337\_\_dat00.bin

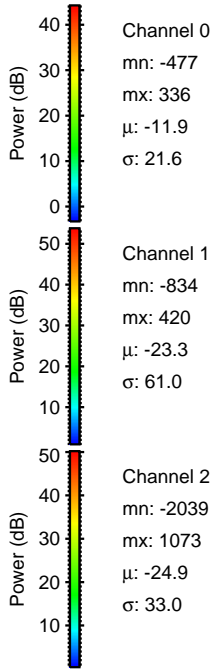
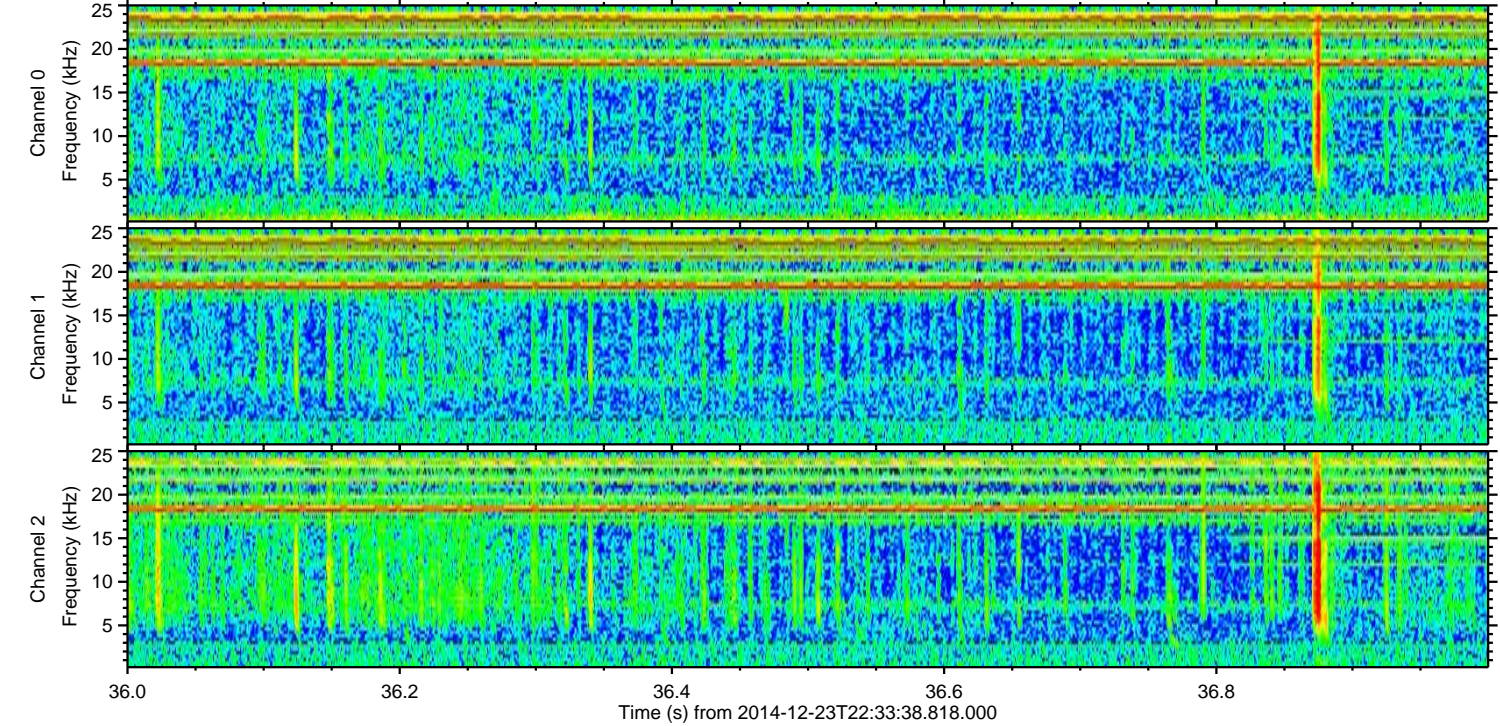
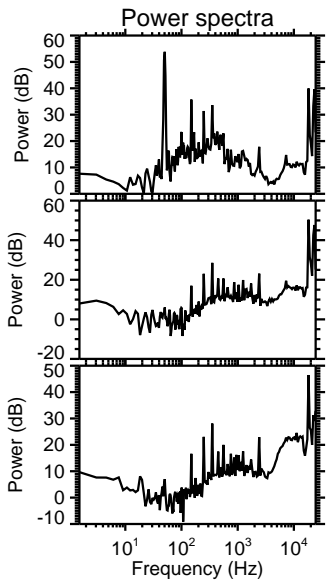
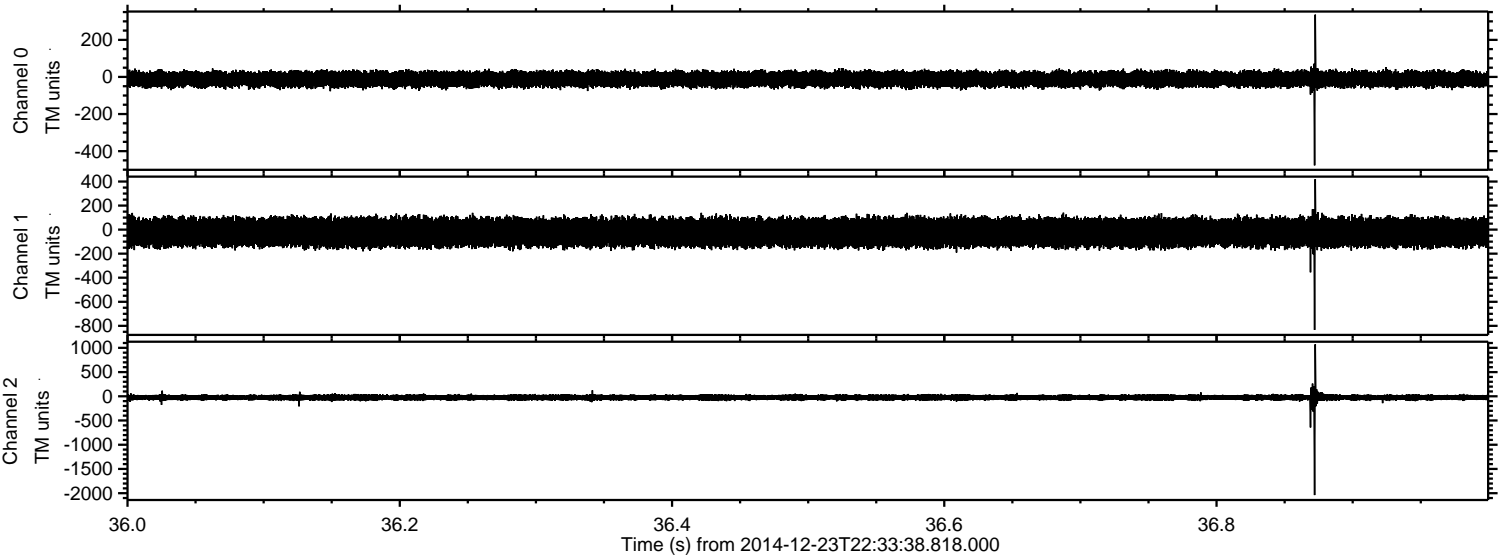



Processed Tue Dec 23 23:40:54 2014 by ELM ver.2012-10-06 from 001\_\_elm20141223\_223337\_\_dat00.bin

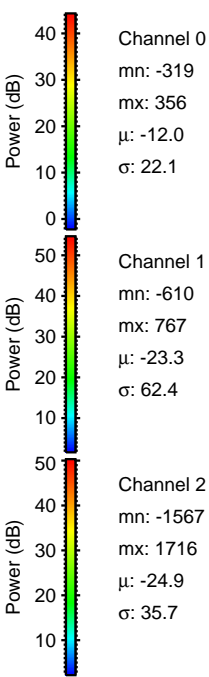
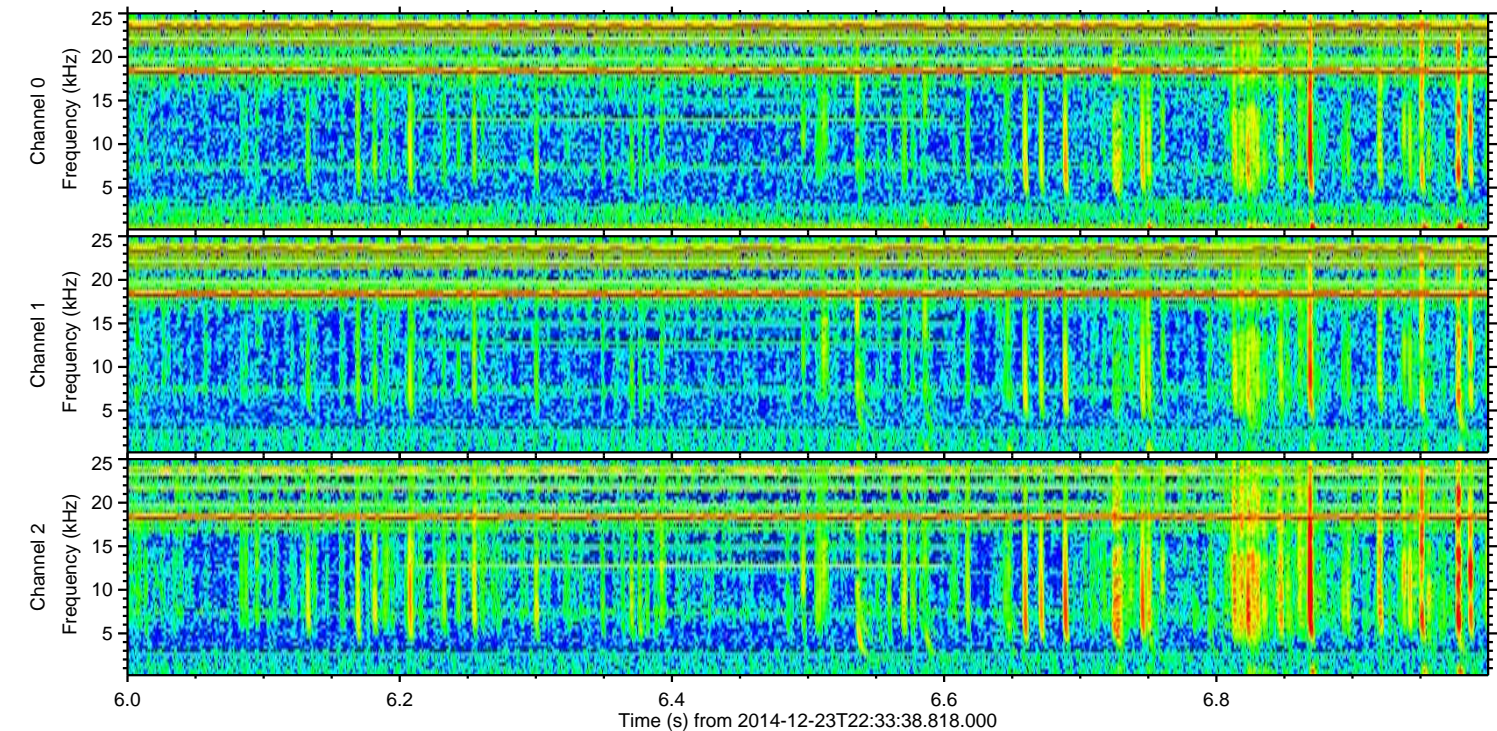
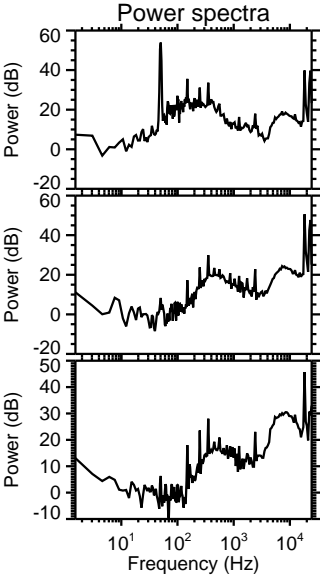
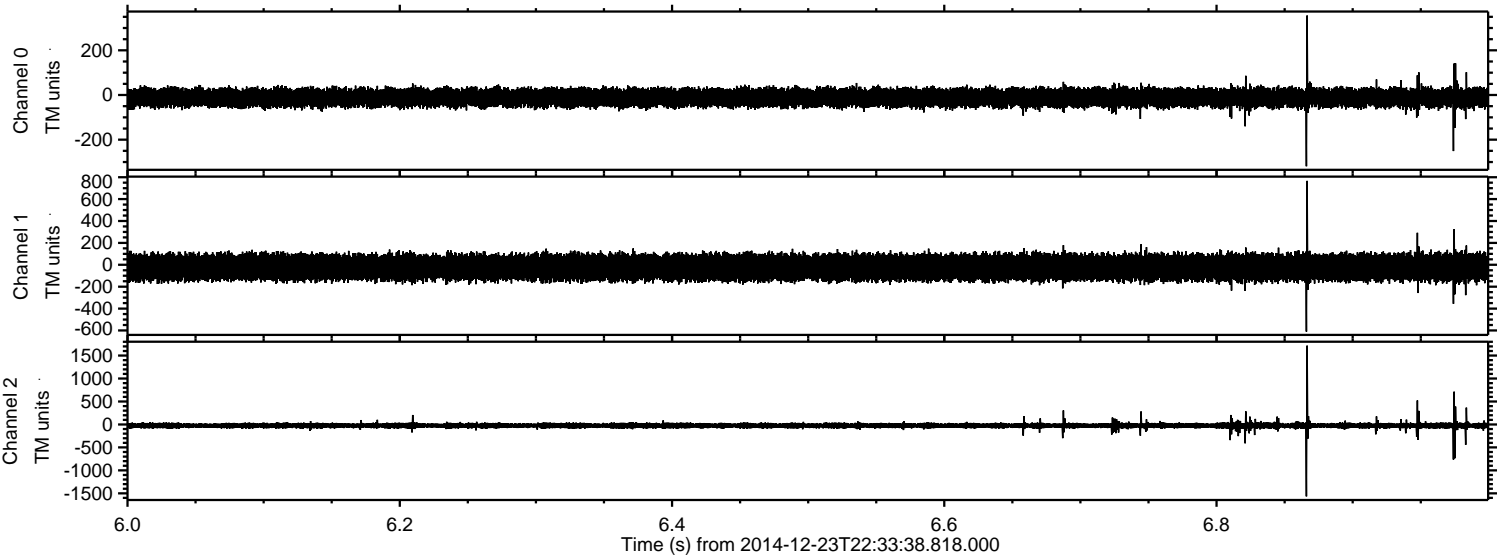

Channel 0  
mn: -319  
mx: 356  
 $\mu$ : -12.0  
 $\sigma$ : 22.1

Channel 1  
mn: -610  
mx: 767  
 $\mu$ : -23.3  
 $\sigma$ : 62.4

Channel 2  
mn: -1567  
mx: 1716  
 $\mu$ : -24.9  
 $\sigma$ : 35.7



Processed Tue Dec 23 23:40:55 2014 by ELM ver.2012-10-06 from 001\_\_elm20141223\_223337\_\_dat00.bin

