

ELMAVAN 3D WAVEFORMS (Measured data sampled at 50 kHz) 49785 packets of 144 samples from 2014-12-23T18:18:31.126.000.

Processed Tue Dec 23 19:25:57 2014 by ELM ver.2012-10-06 from 001__elm20141223_181830__dat00.bin

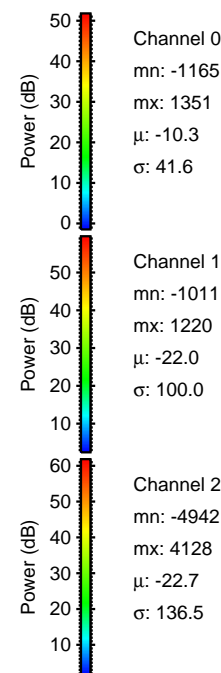
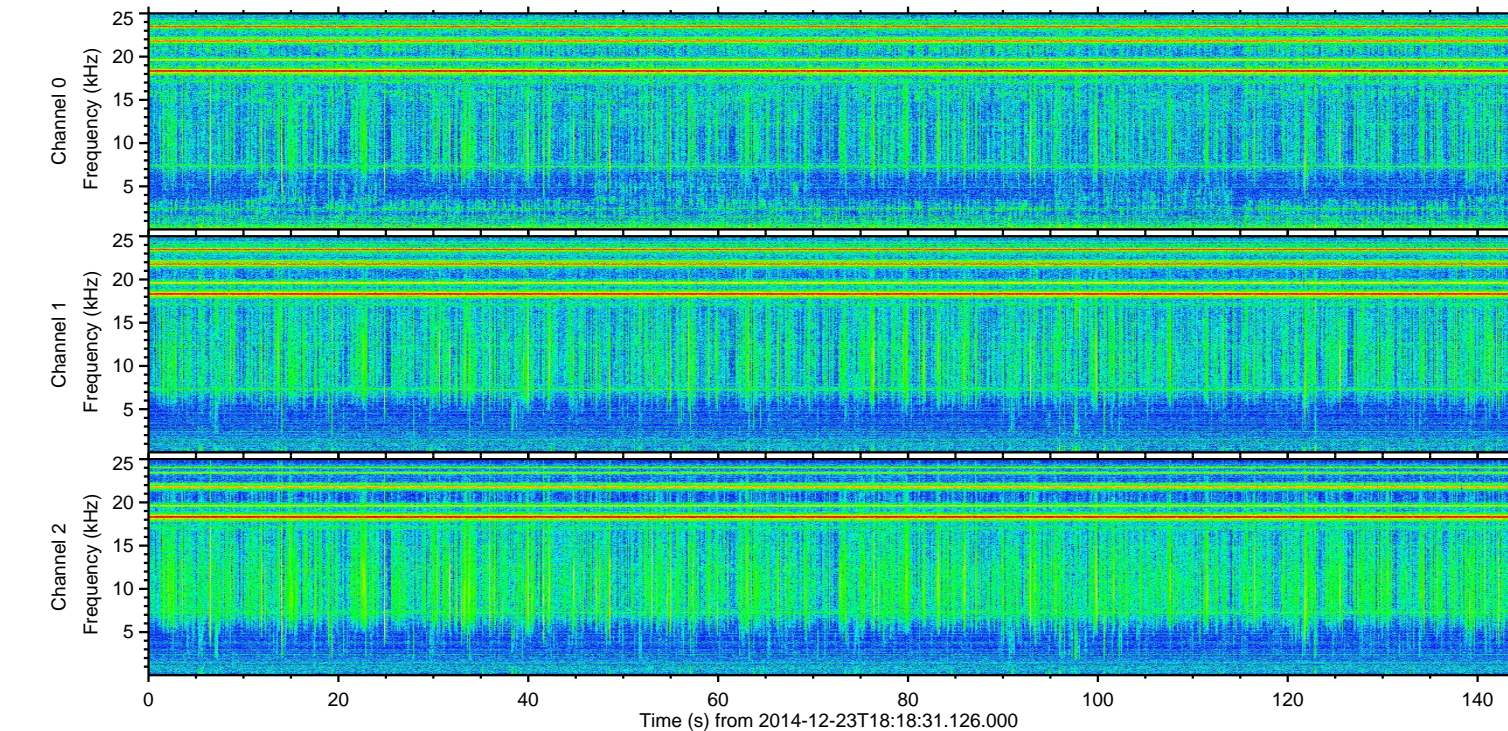
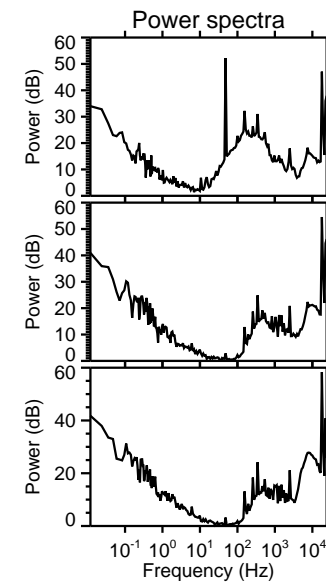
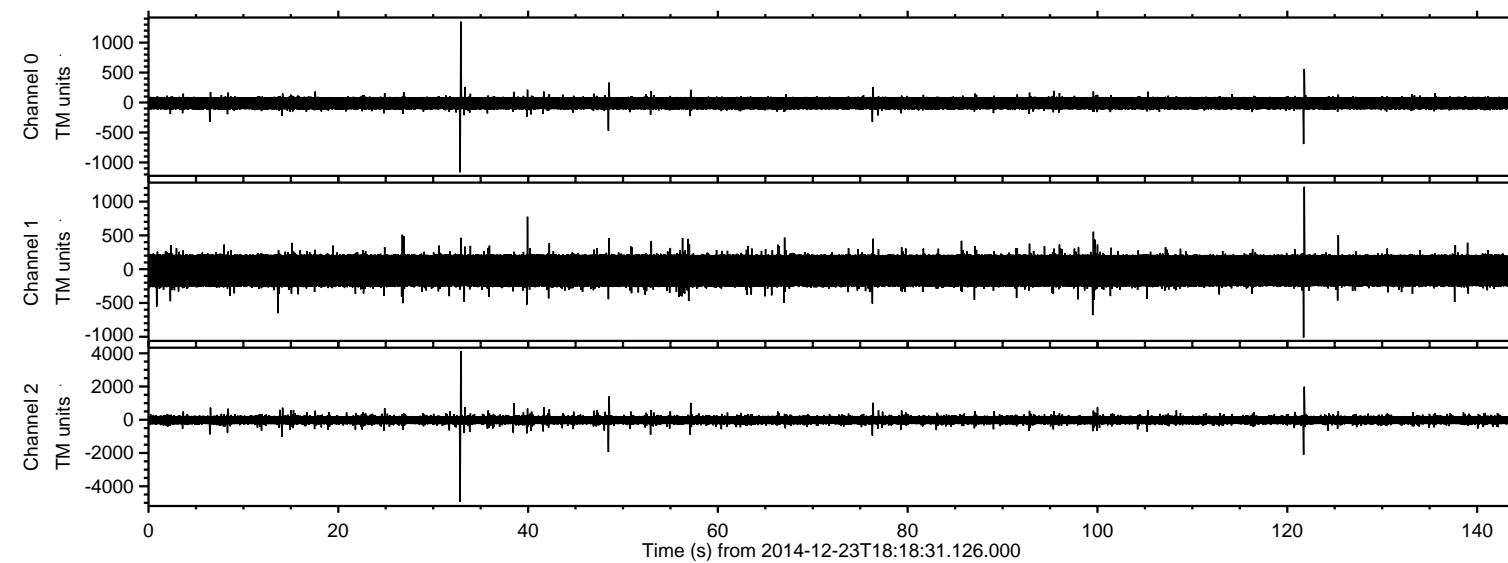

ELMAVAN 3D WAVEFORMS (Measured data sampled at 50 kHz) 49785 packets of 144 samples from 2014-12-23T18:18:31.126.000. Part 33/144

Processed Tue Dec 23 19:26:09 2014 by ELM ver.2012-10-06 from 001__elm20141223_181830__dat00.bin

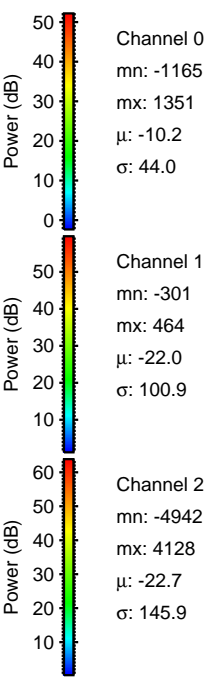
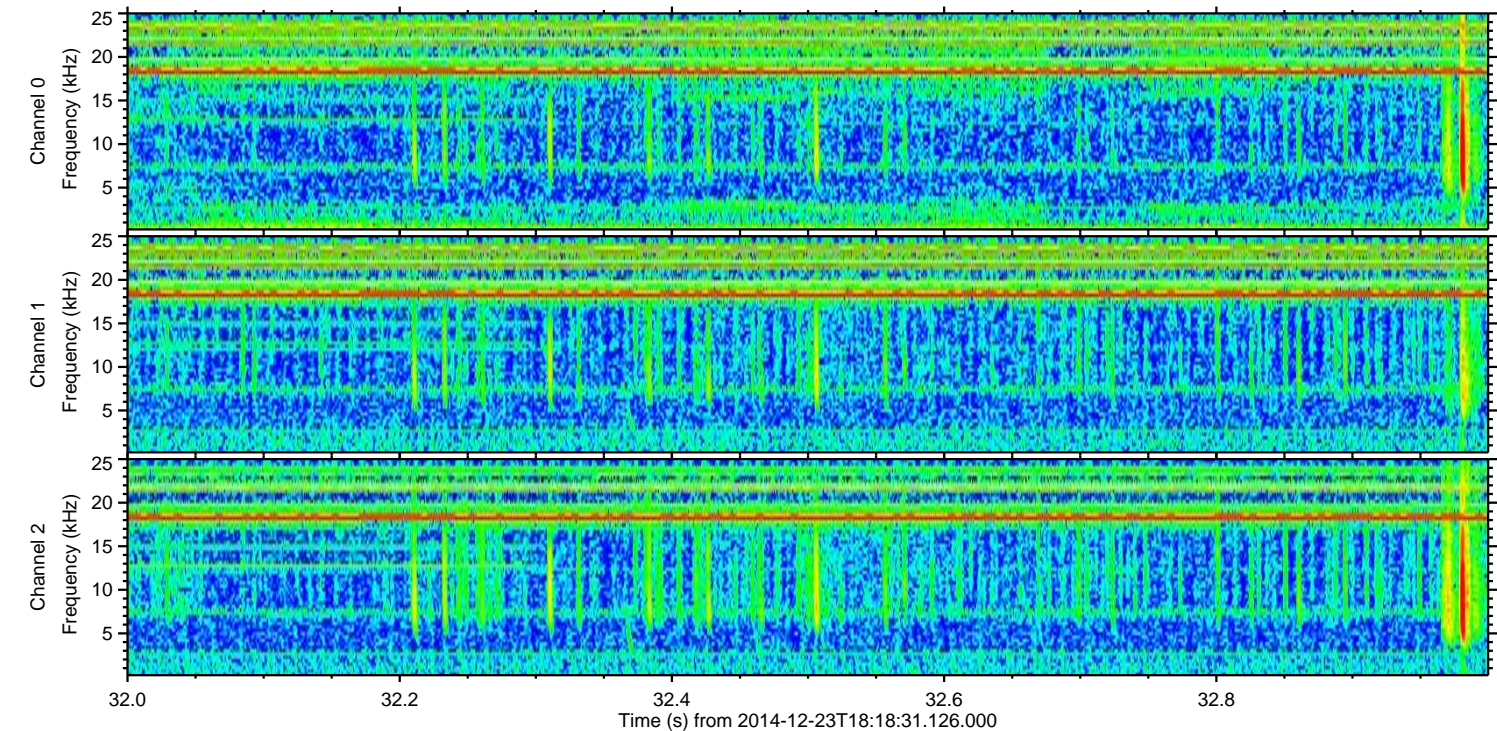
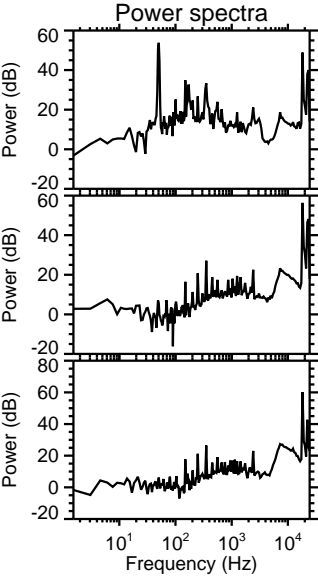
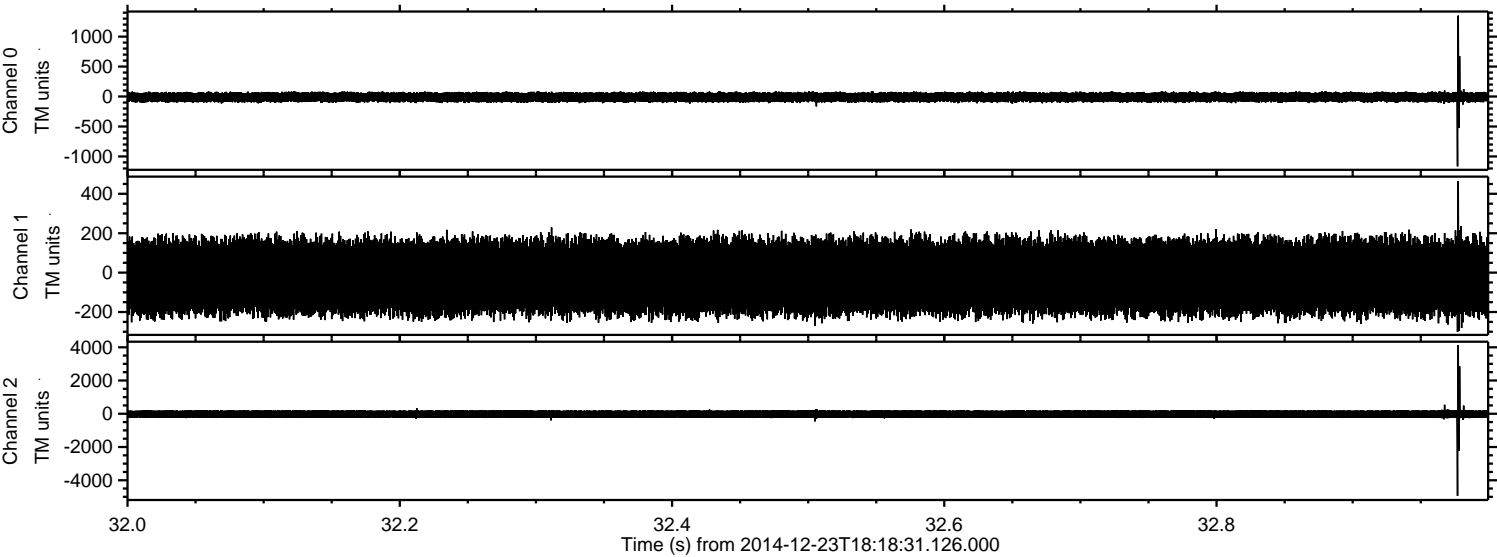

Channel 0
mn: -1165
mx: 1351
 μ : -10.2
 σ : 44.0

Channel 1
mn: -301
mx: 464
 μ : -22.0
 σ : 100.9

Channel 2
mn: -4942
mx: 4128
 μ : -22.7
 σ : 145.9

ELMAVAN 3D WAVEFORMS (Measured data sampled at 50 kHz) 49785 packets of 144 samples from 2014-12-23T18:18:31.126.000. Part 122/144

Processed Tue Dec 23 19:26:10 2014 by ELM ver.2012-10-06 from 001__elm20141223_181830__dat00.bin

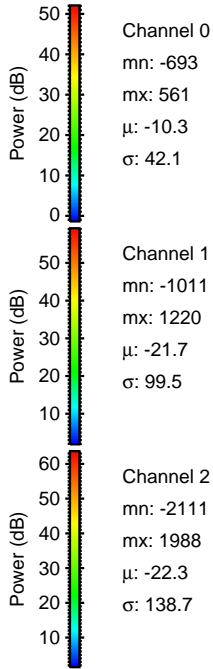
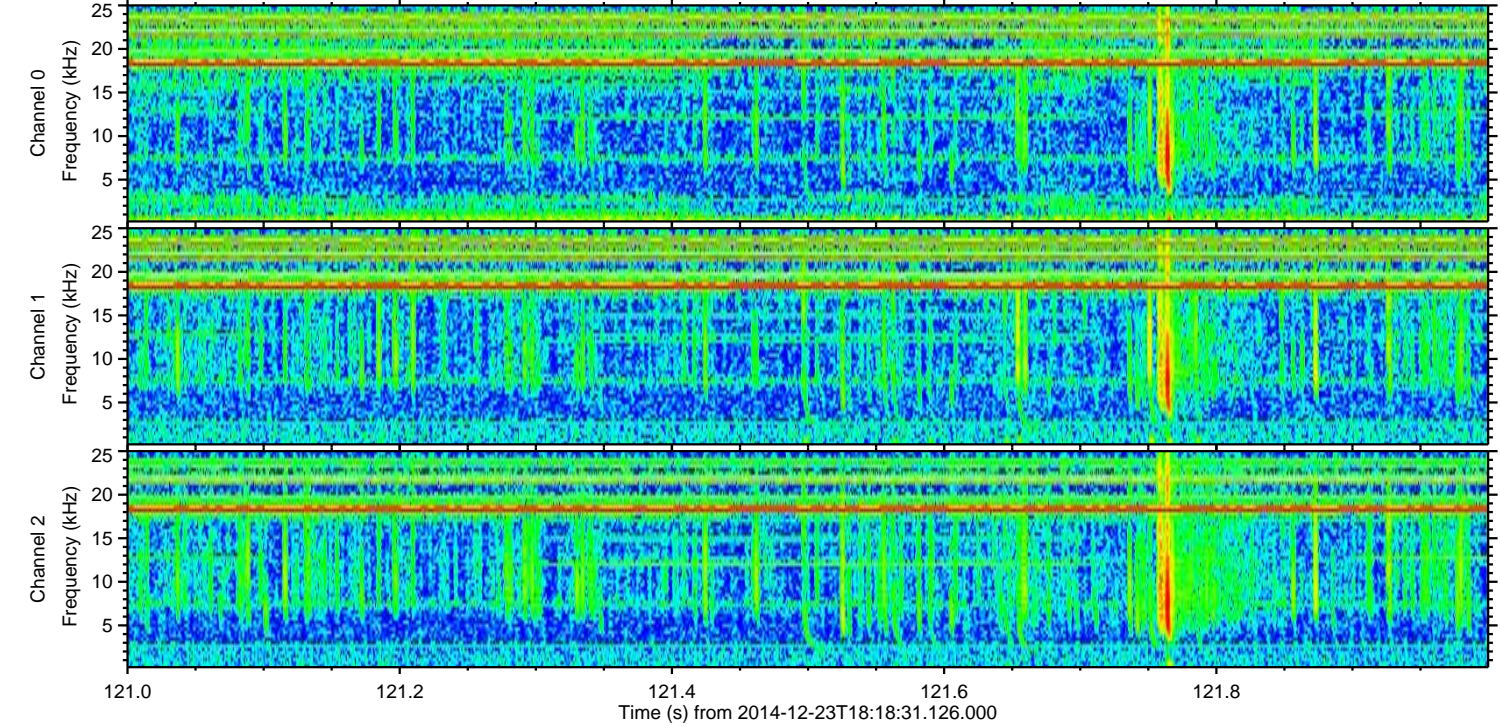
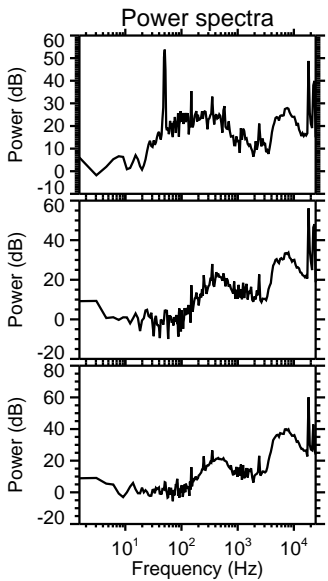
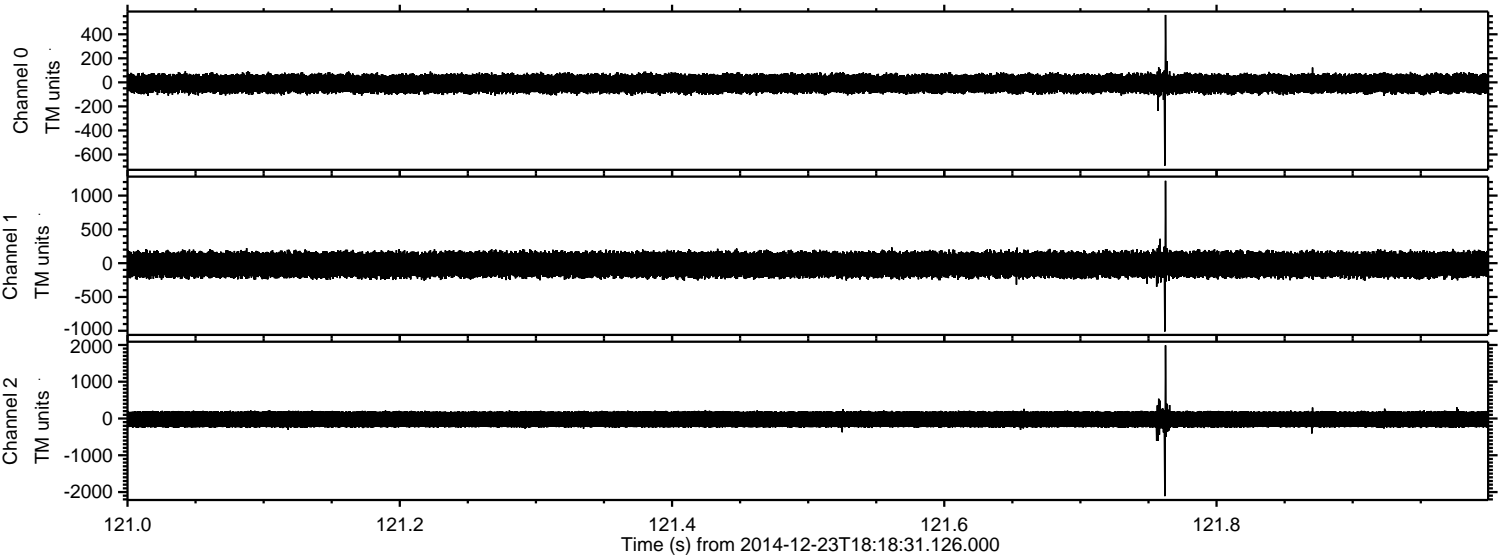

Channel 0
mn: -693
mx: 561
 μ : -10.3
 σ : 42.1

Channel 1
mn: -1011
mx: 1220
 μ : -21.7
 σ : 99.5

Channel 2
mn: -2111
mx: 1988
 μ : -22.3
 σ : 138.7

Processed Tue Dec 23 19:26:11 2014 by ELM ver.2012-10-06 from 001__elm20141223_181830__dat00.bin

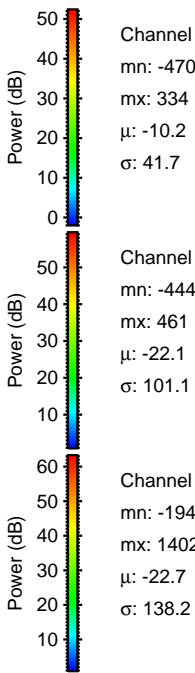
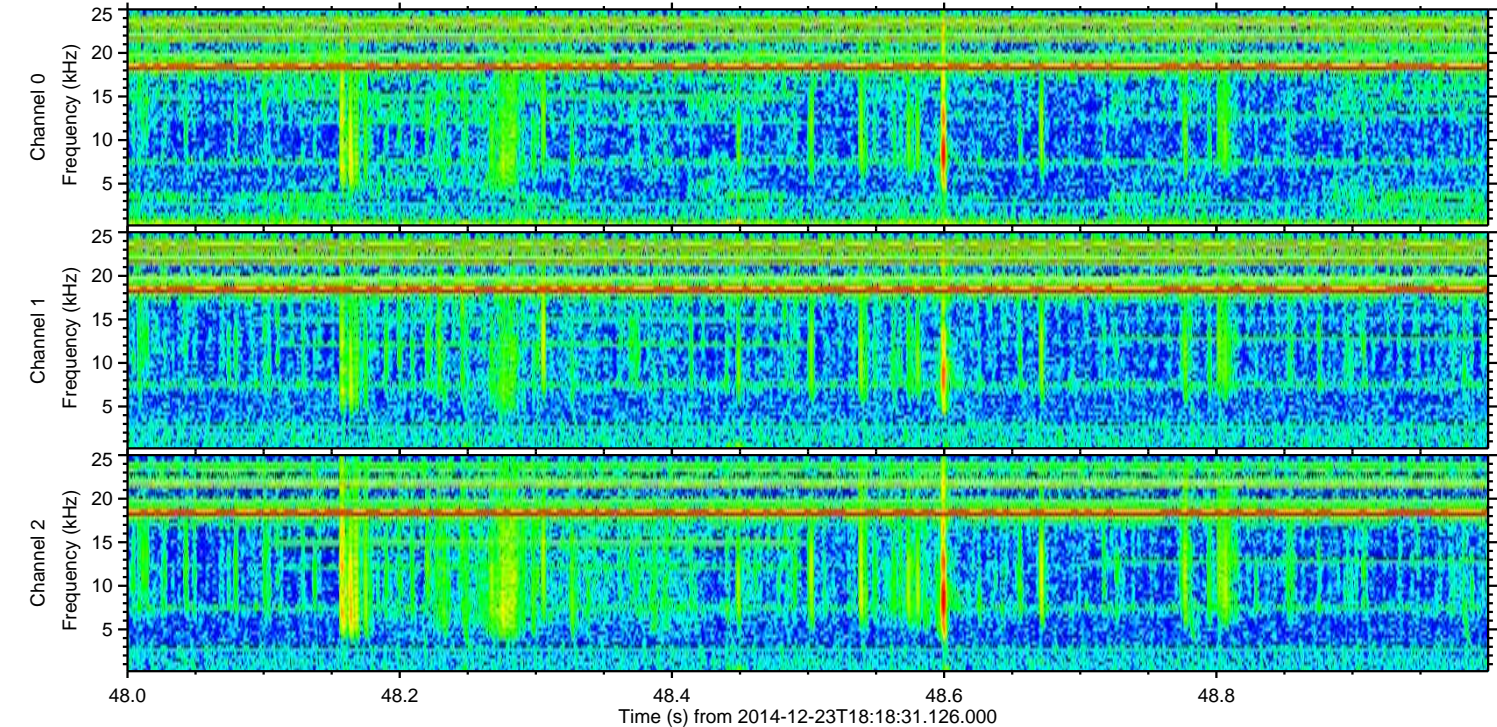
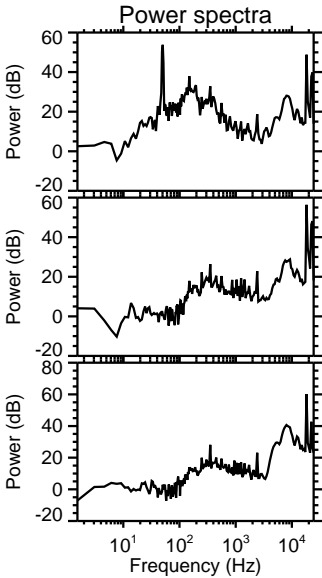
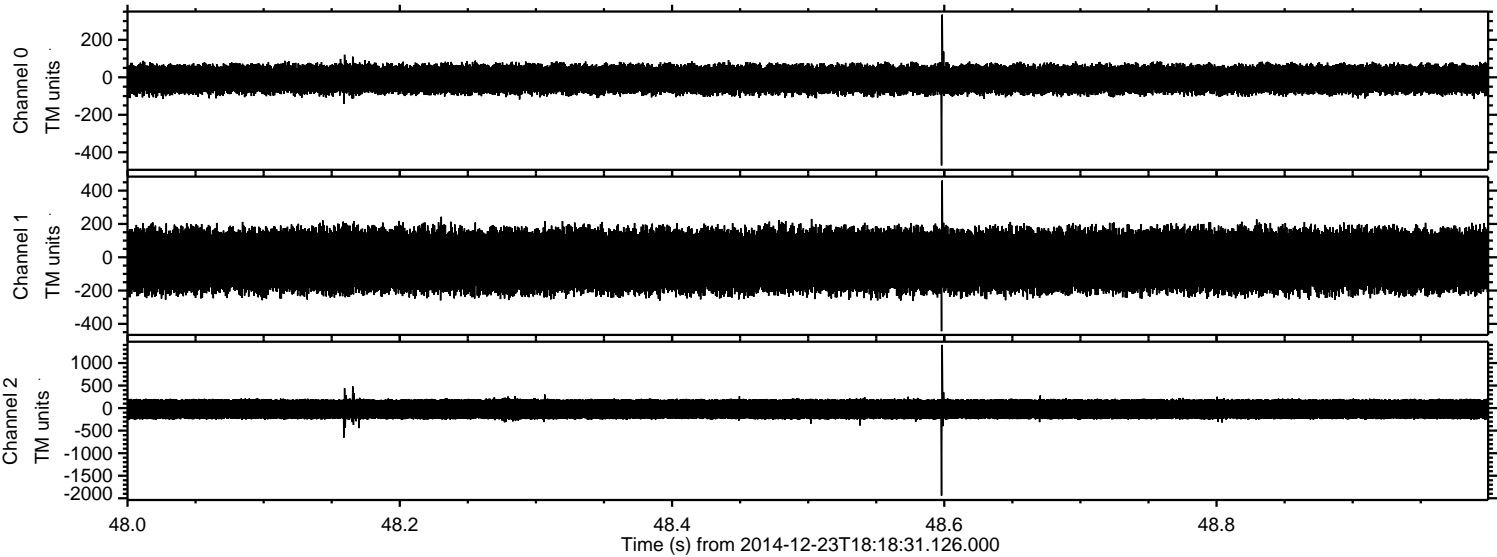

ELMAVAN 3D WAVEFORMS (Measured data sampled at 50 kHz) 49785 packets of 144 samples from 2014-12-23T18:18:31.126.000. Part 15/144

Processed Tue Dec 23 19:26:12 2014 by ELM ver.2012-10-06 from 001__elm20141223_181830__dat00.bin

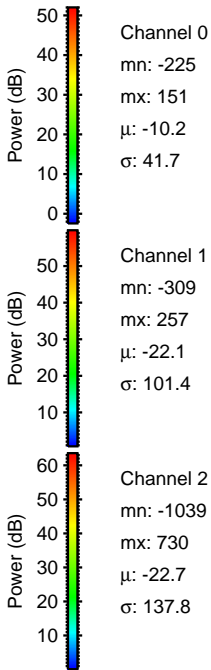
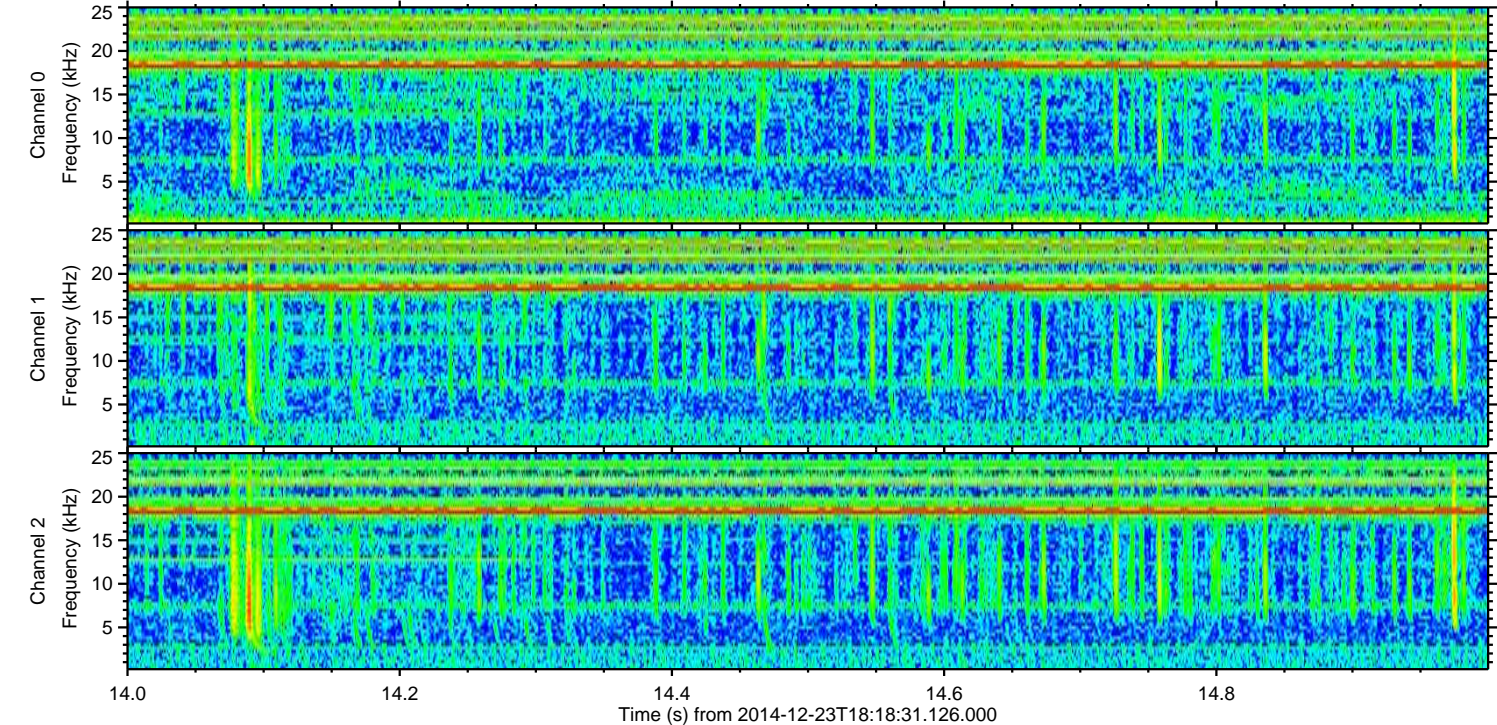
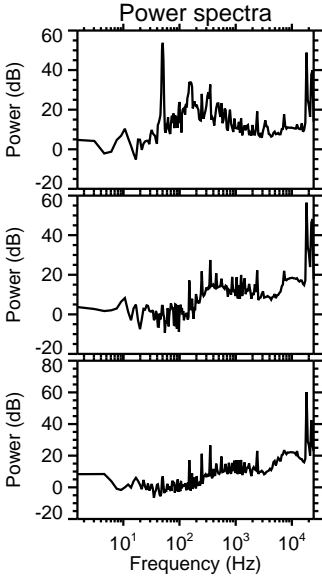
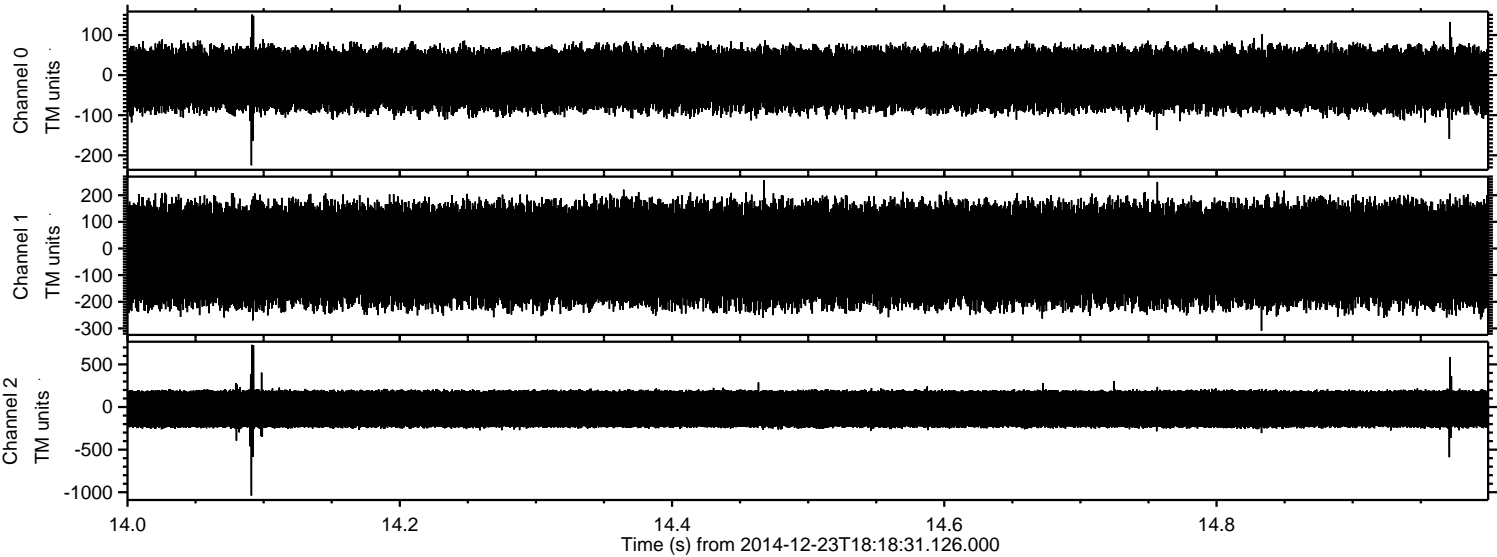

Processed Tue Dec 23 19:26:13 2014 by ELM ver.2012-10-06 from 001__elm20141223_181830__dat00.bin

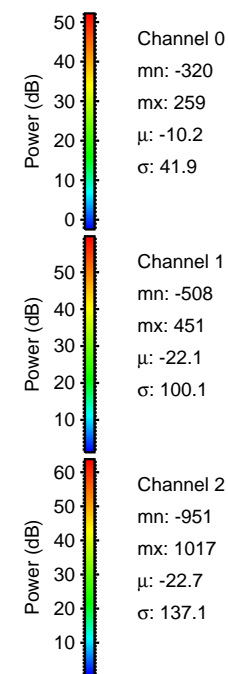
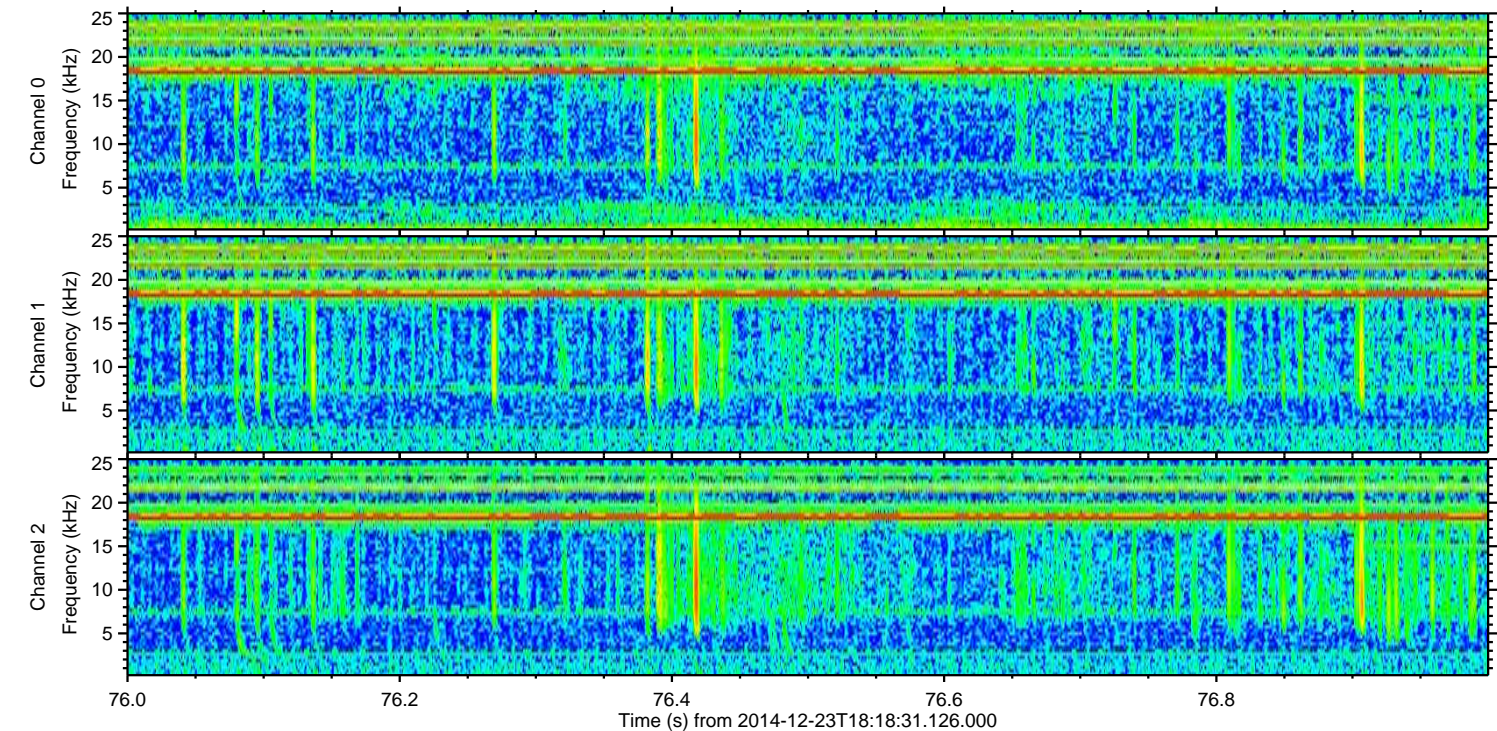
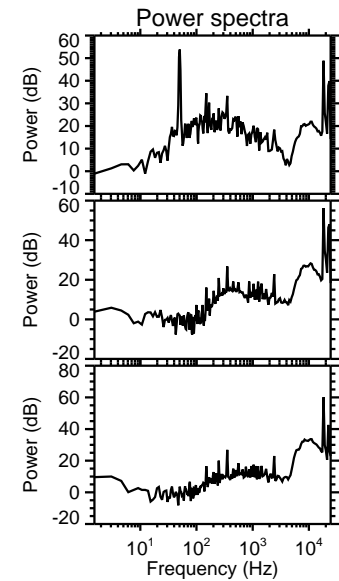
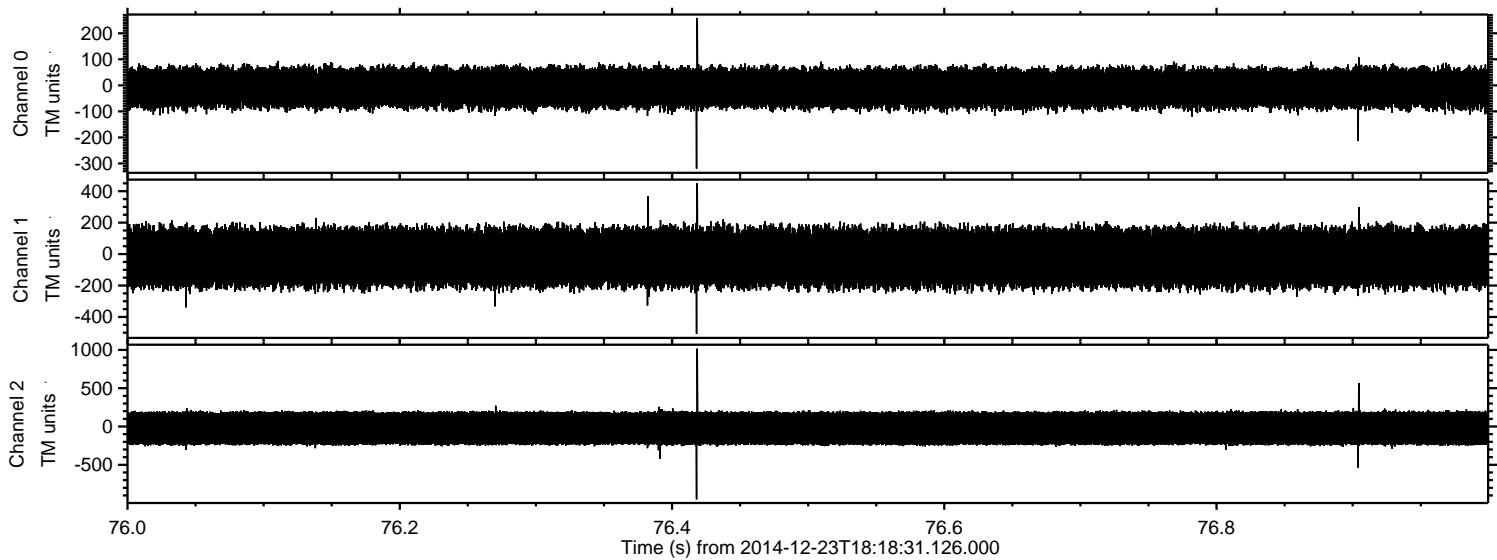

Processed Tue Dec 23 19:26:14 2014 by ELM ver.2012-10-06 from 001__elm20141223_181830__dat00.bin

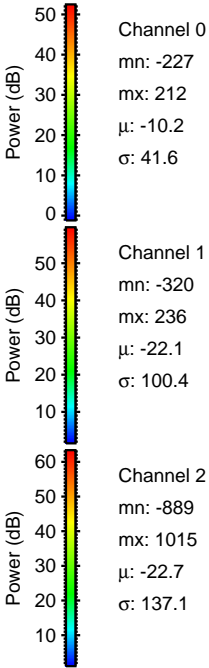
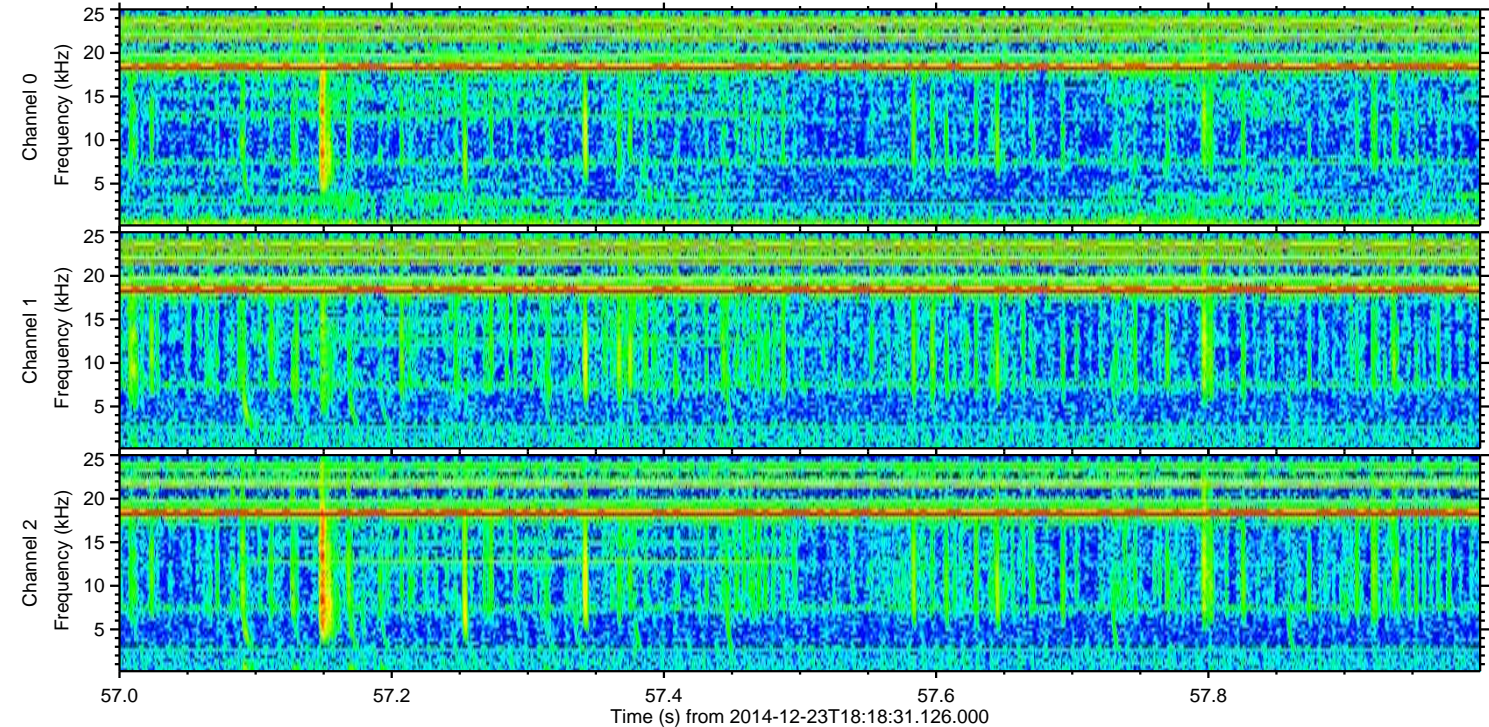
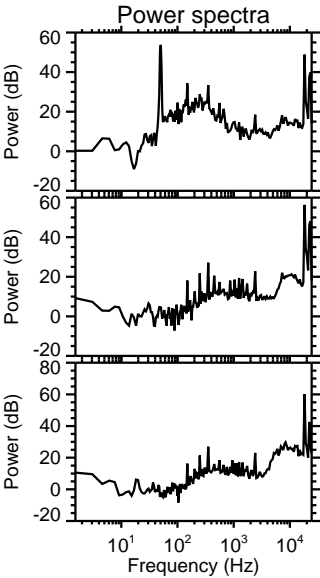
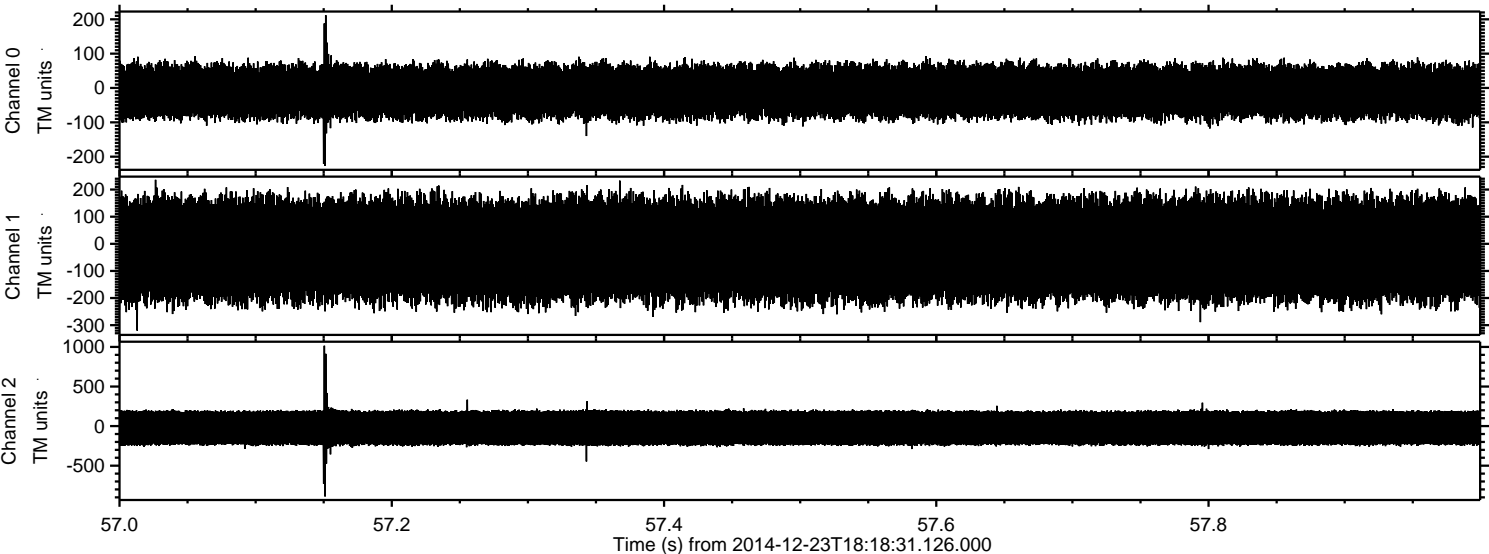

Processed Tue Dec 23 19:26:15 2014 by ELM ver.2012-10-06 from 001__elm20141223_181830__dat00.bin

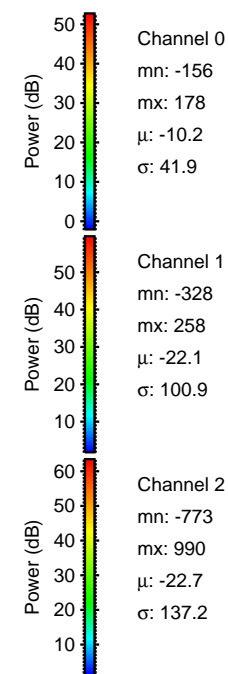
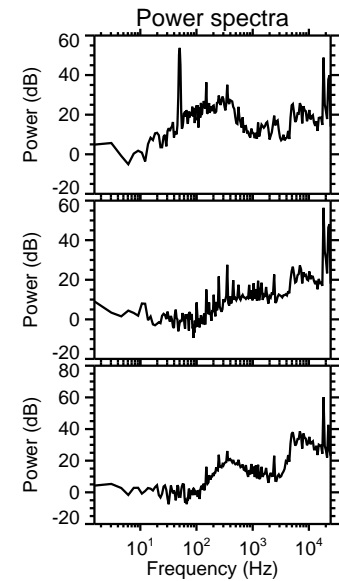
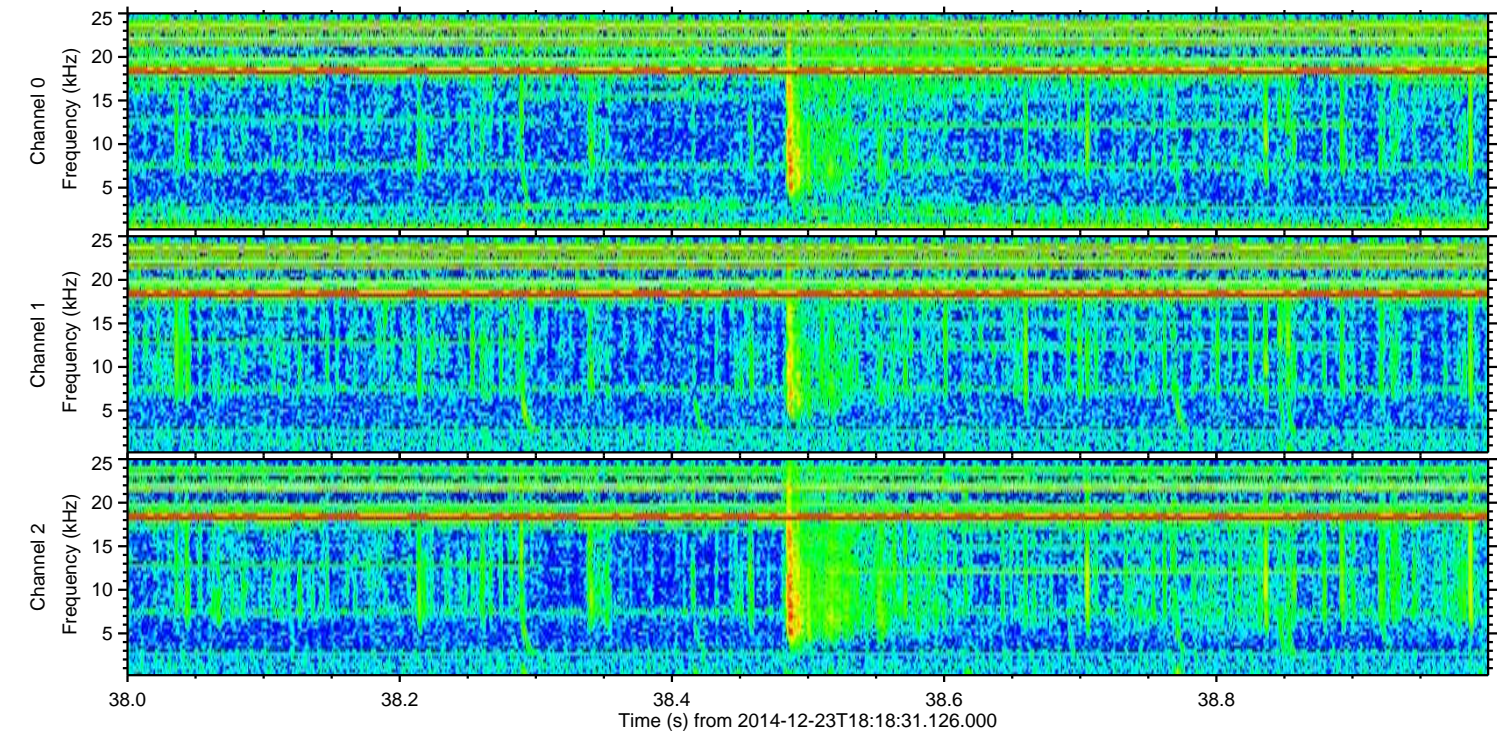
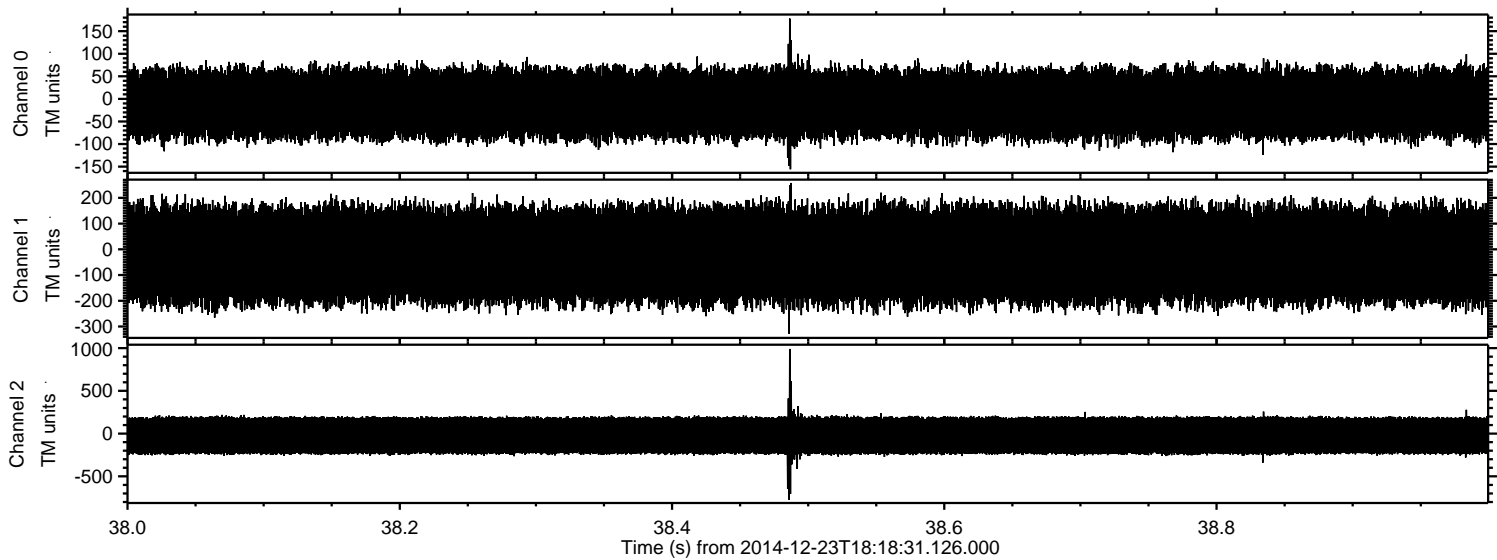

Processed Tue Dec 23 19:26:16 2014 by ELM ver.2012-10-06 from 001__elm20141223_181830__dat00.bin

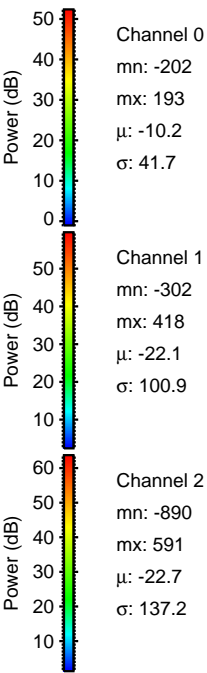
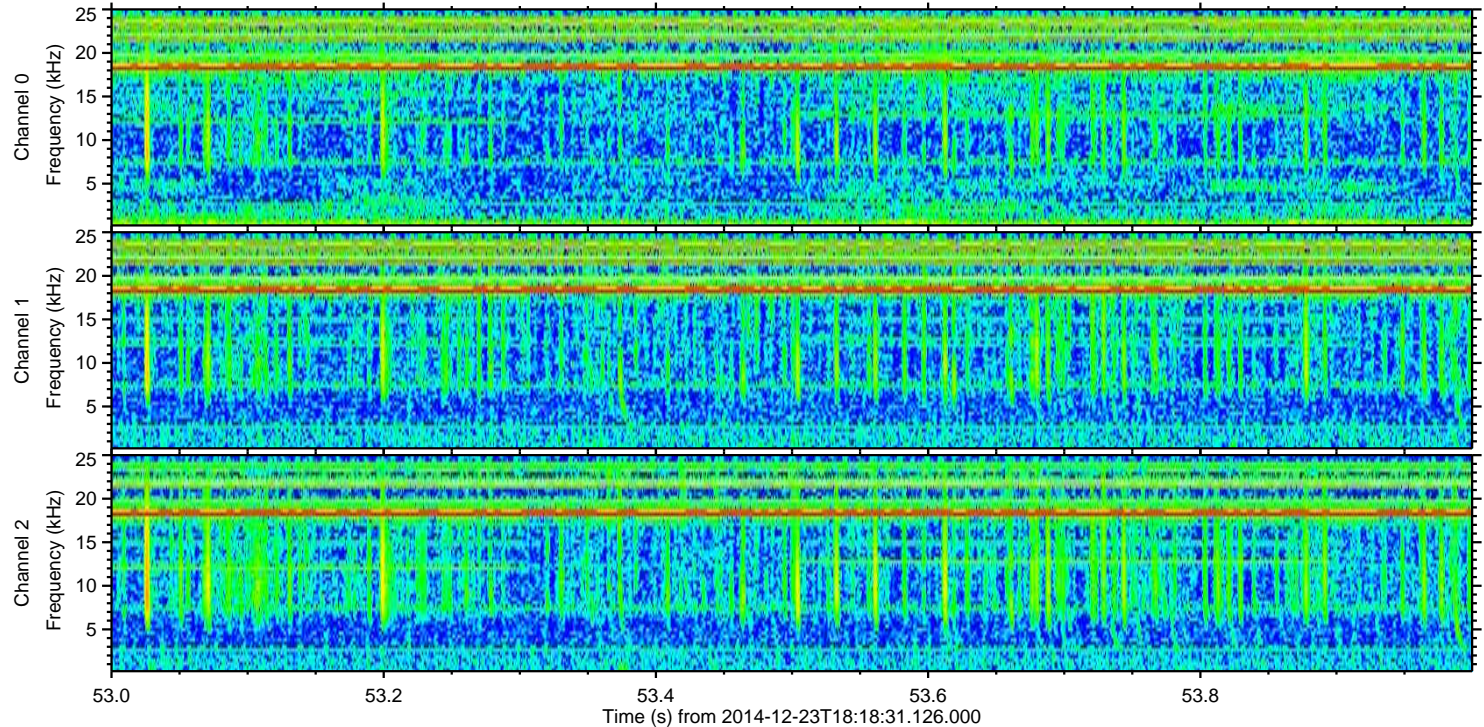
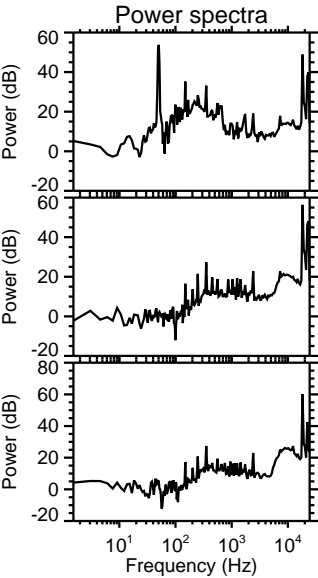
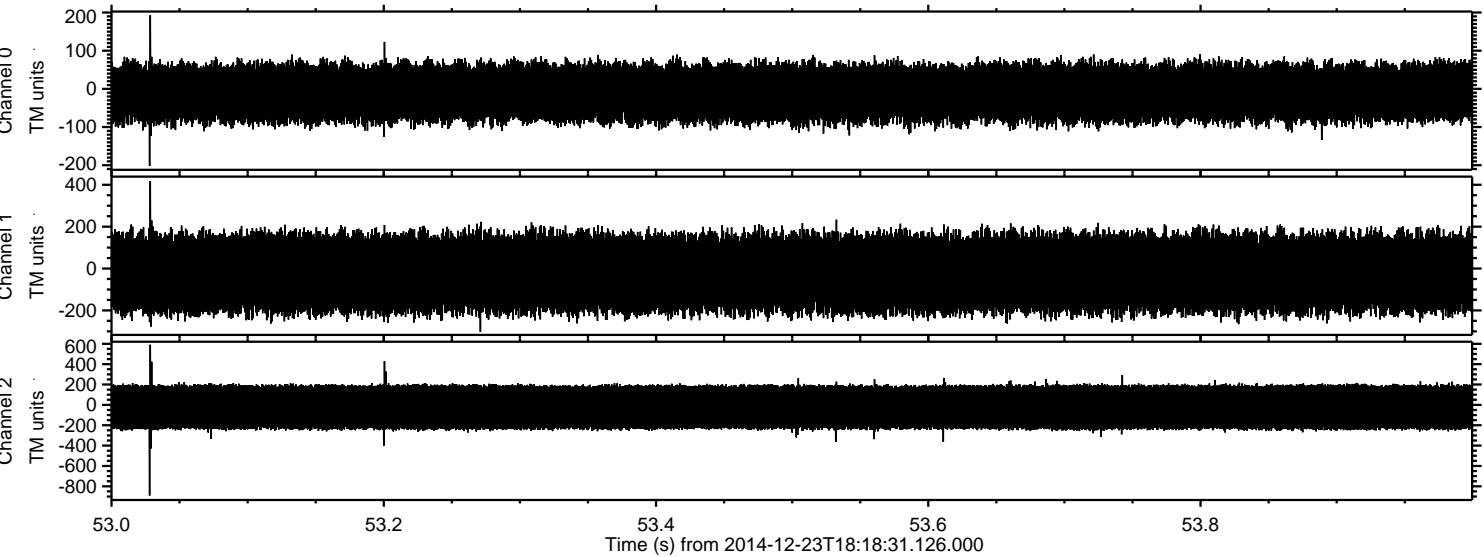

Processed Tue Dec 23 19:26:17 2014 by ELM ver.2012-10-06 from 001__elm20141223_181830__dat00.bin

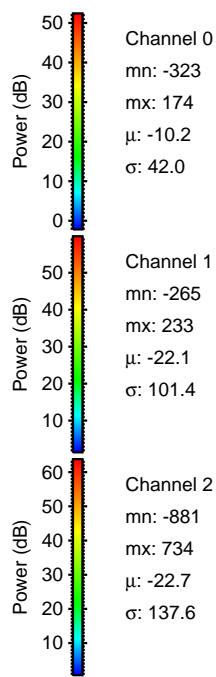
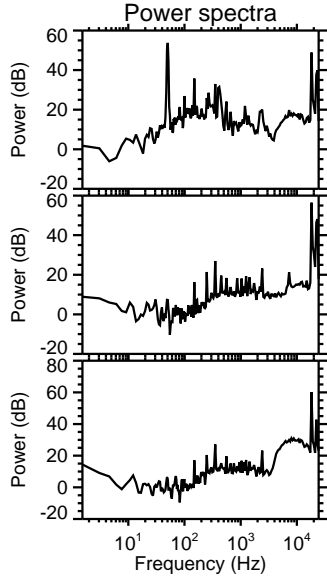
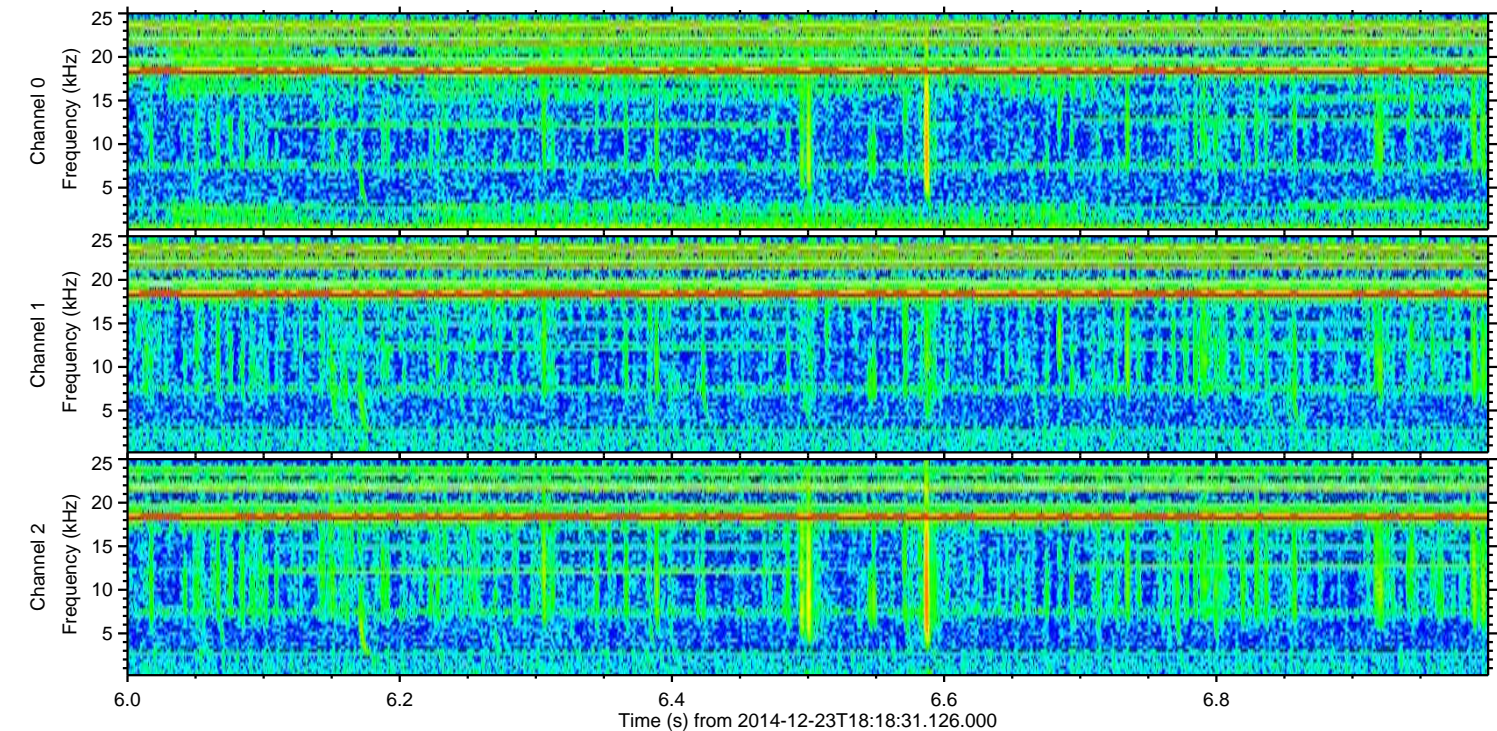
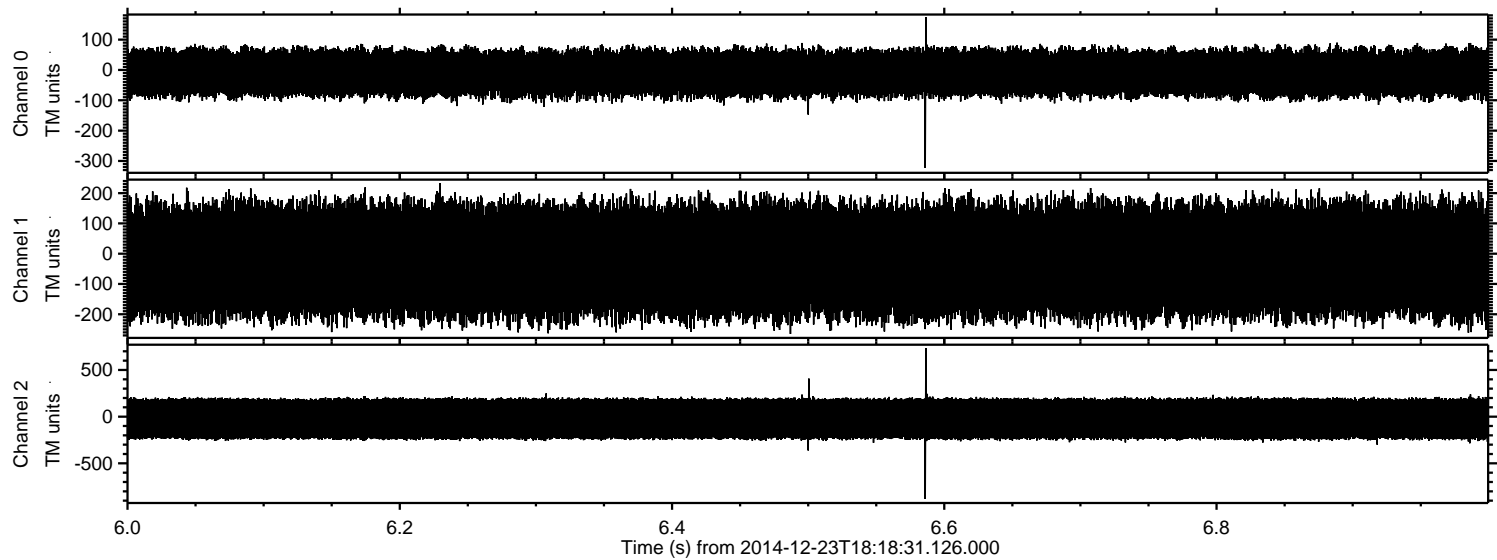

Channel 0
mn: -323
mx: 174
 μ : -10.2
 σ : 42.0

Channel 1
mn: -265
mx: 233
 μ : -22.1
 σ : 101.4

Channel 2
mn: -881
mx: 734
 μ : -22.7
 σ : 137.6

Processed Tue Dec 23 19:26:18 2014 by ELM ver.2012-10-06 from 001__elm20141223_181830__dat00.bin

