

ELMAVAN 3D WAVEFORMS (Measured data sampled at 50 kHz) 49788 packets of 144 samples from 2014-12-23T14:28:24.234.000.

Processed Tue Dec 23 15:35:28 2014 by ELM ver.2012-10-06 from 001__elm20141223_142823__dat00.bin

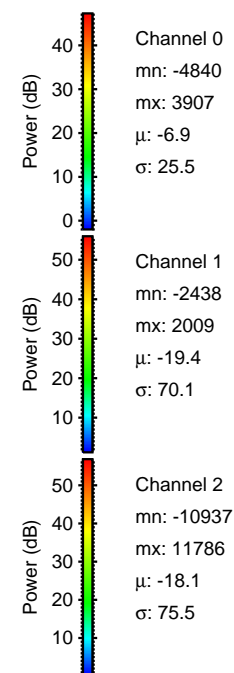

Processed Tue Dec 23 15:35:40 2014 by ELM ver.2012-10-06 from 001__elm20141223_142823__dat00.bin

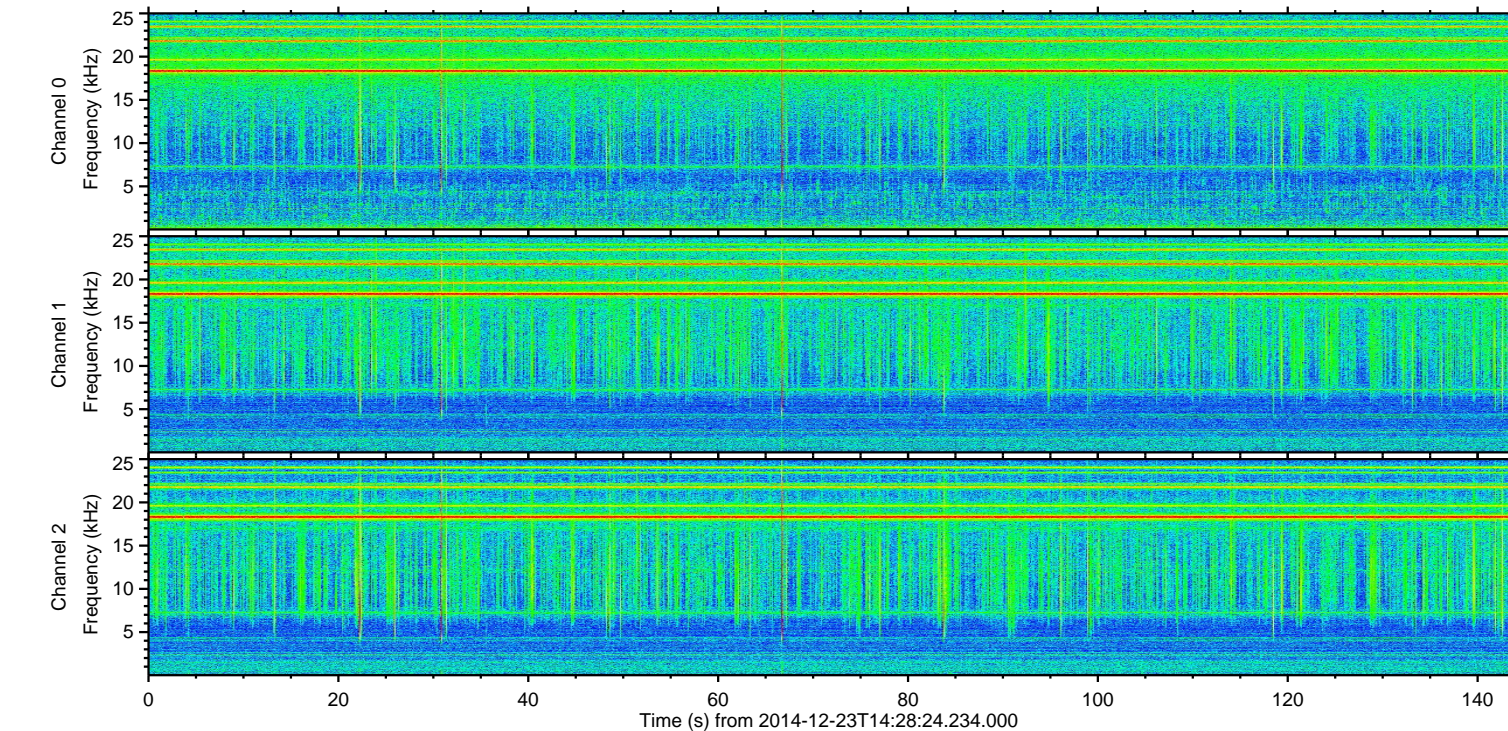
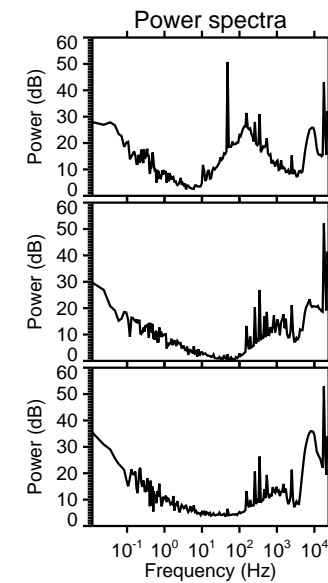
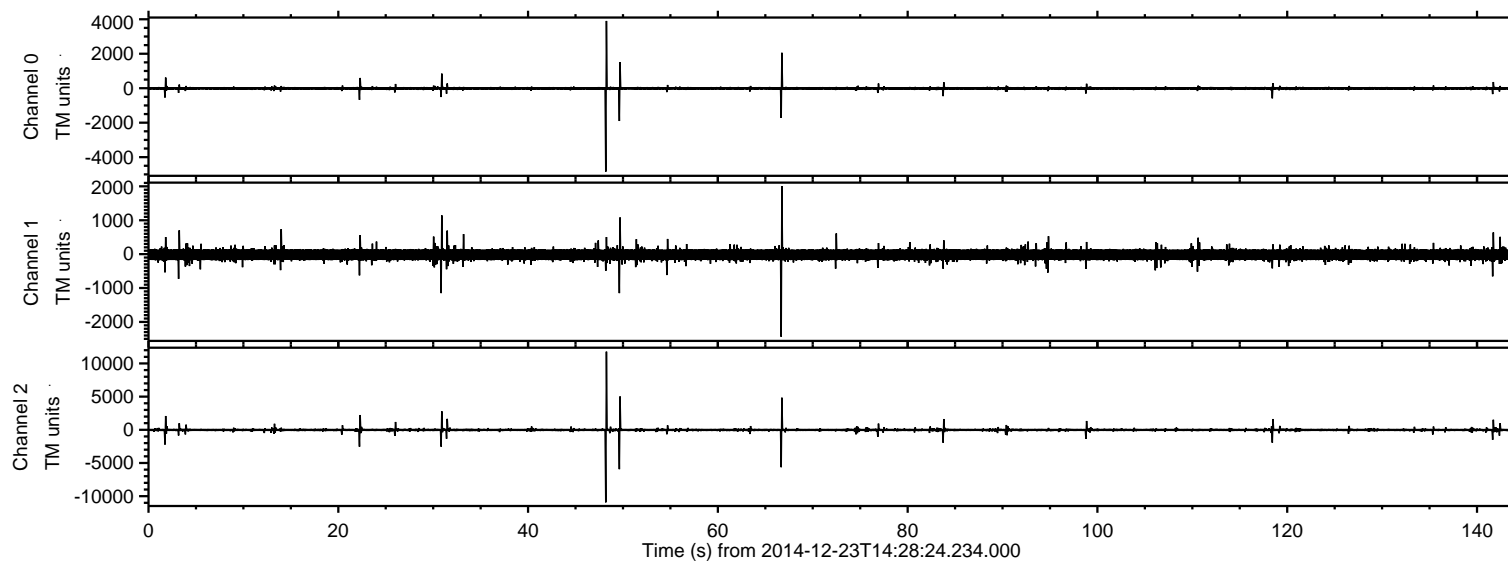
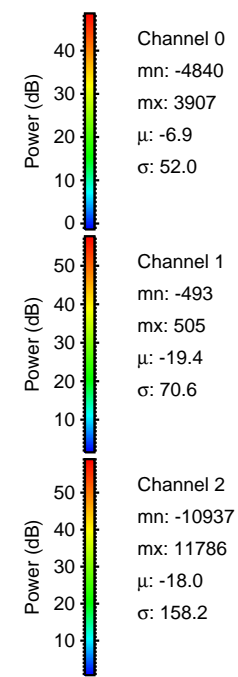
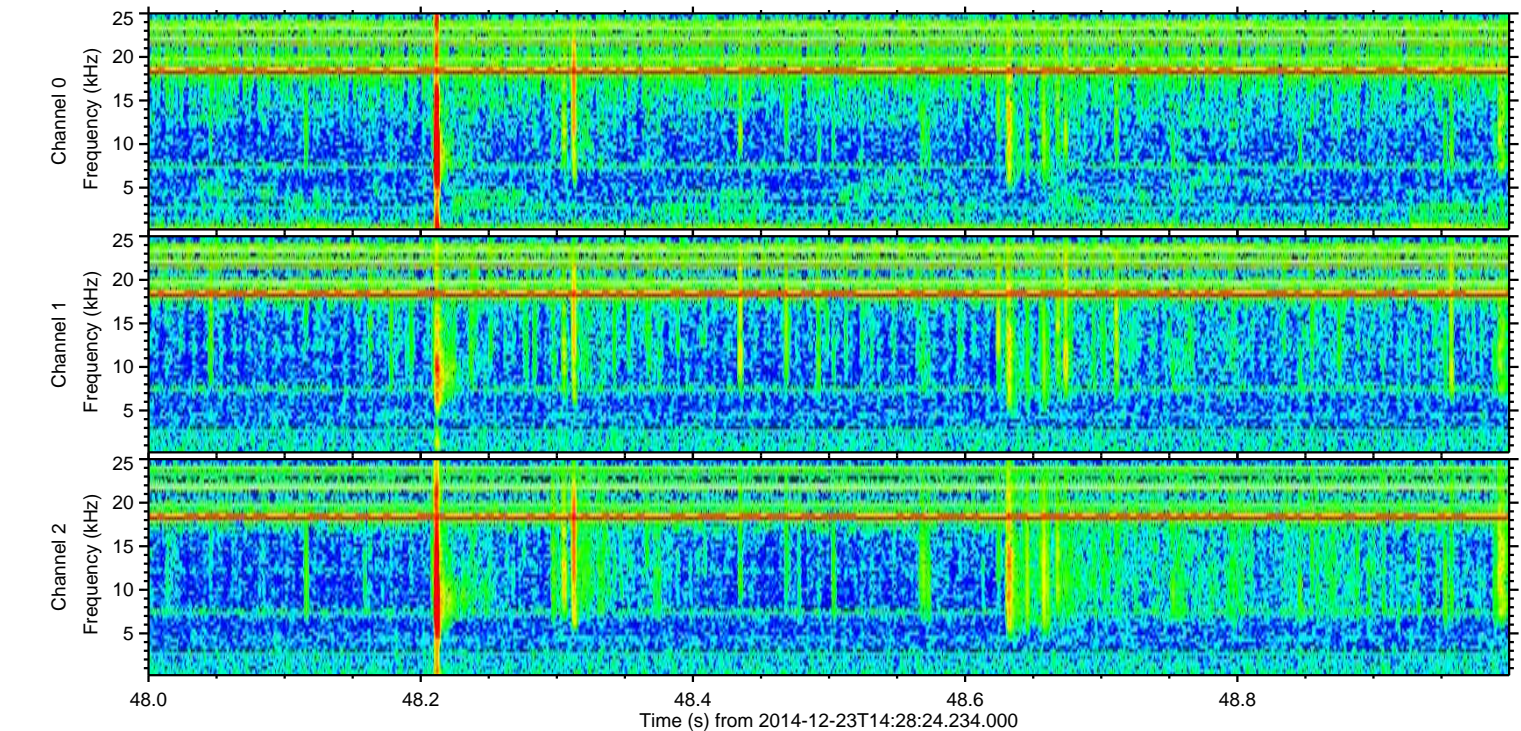
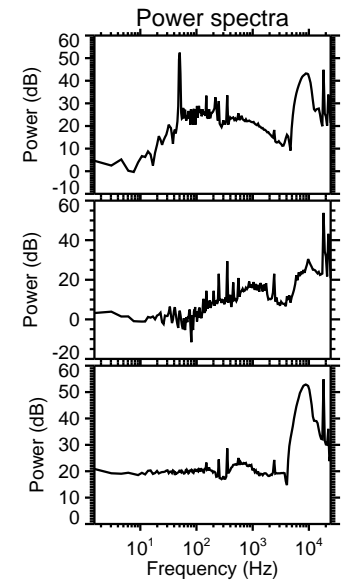
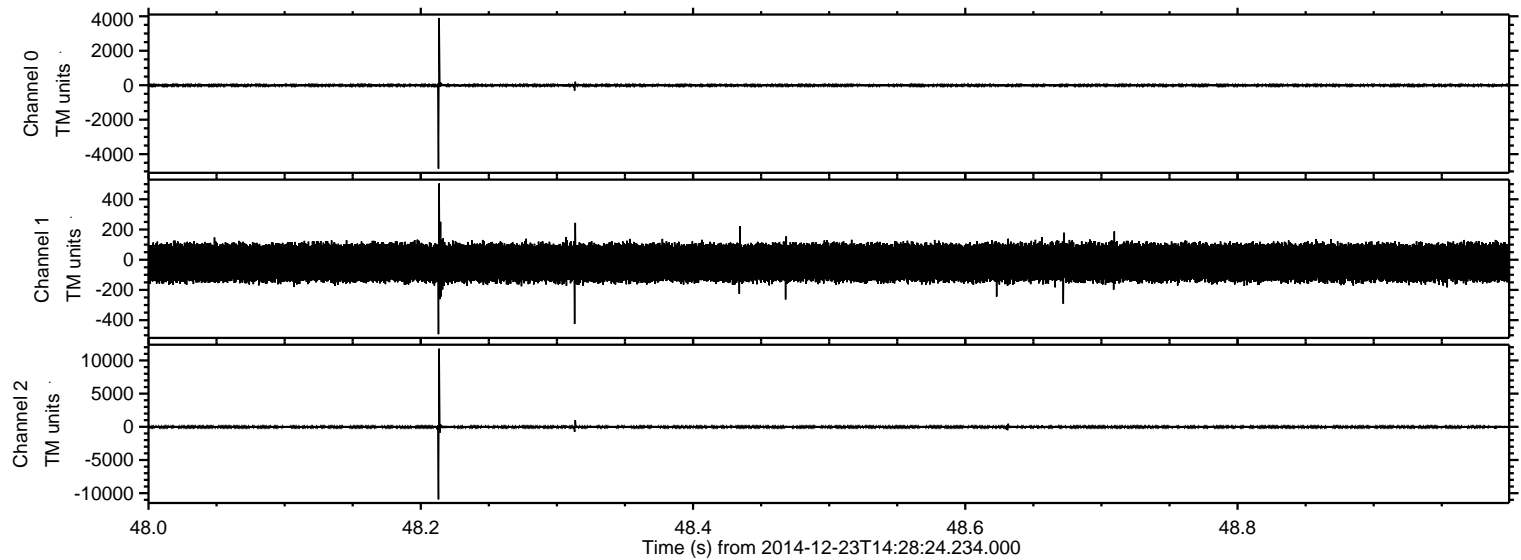

Processed Tue Dec 23 15:35:41 2014 by ELM ver.2012-10-06 from 001__elm20141223_142823__dat00.bin

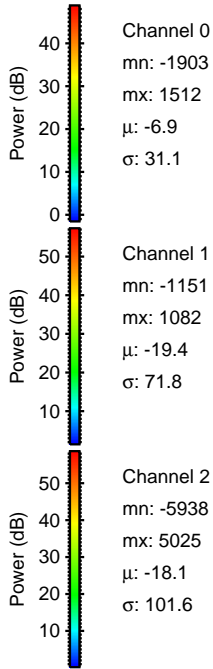
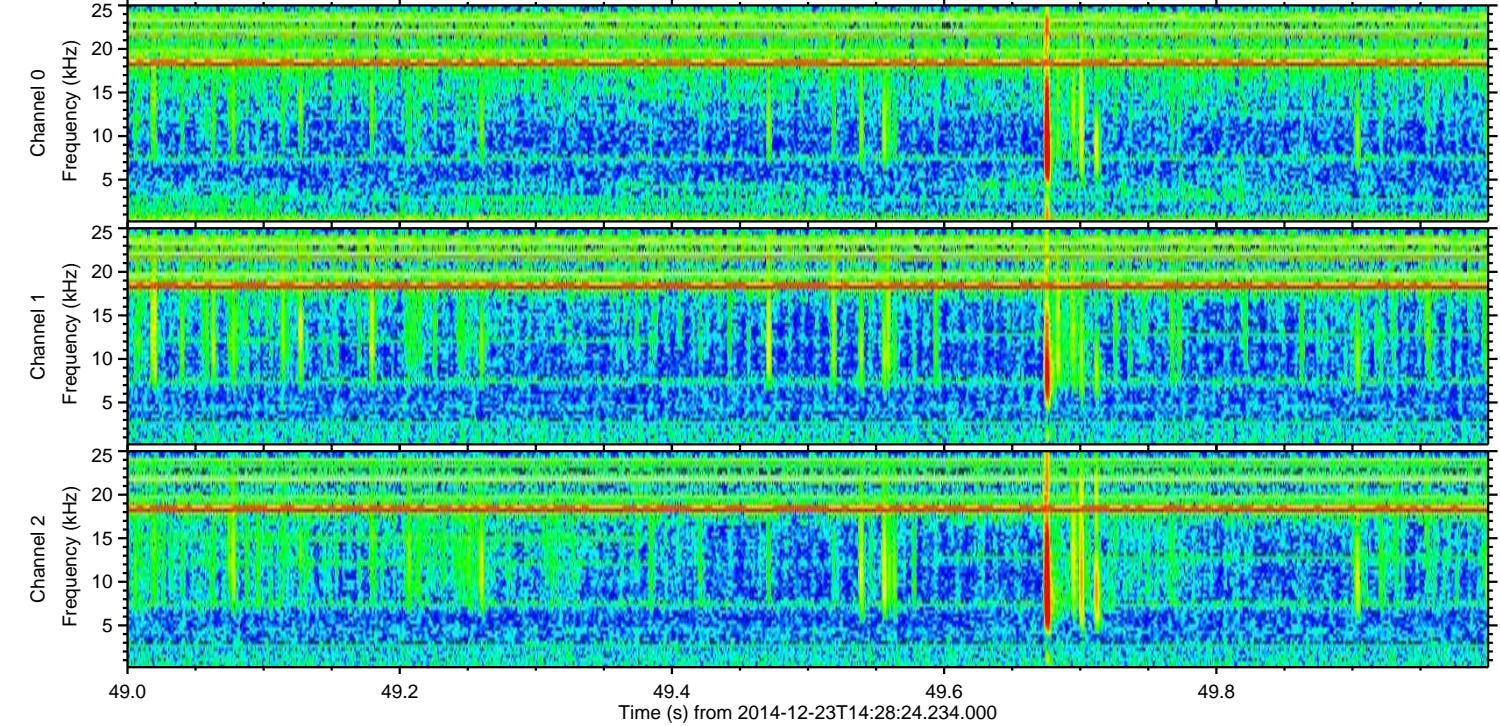
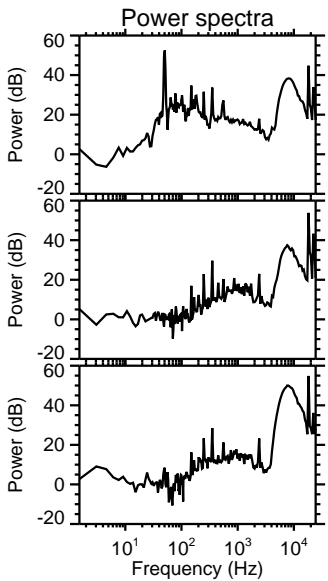
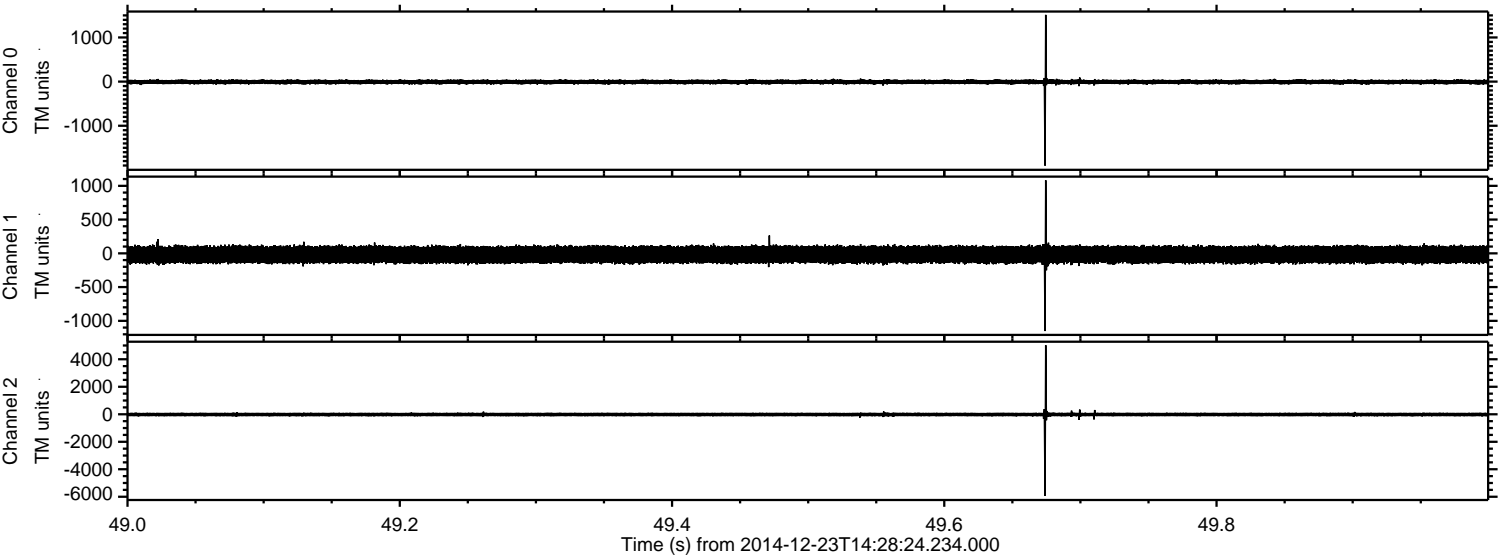

Processed Tue Dec 23 15:35:41 2014 by ELM ver.2012-10-06 from 001__elm20141223_142823__dat00.bin

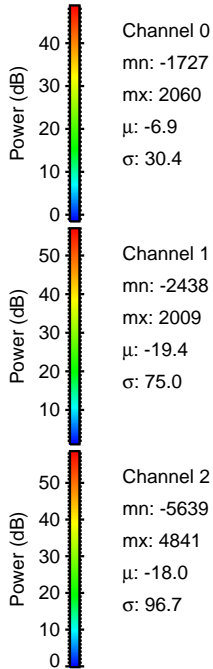
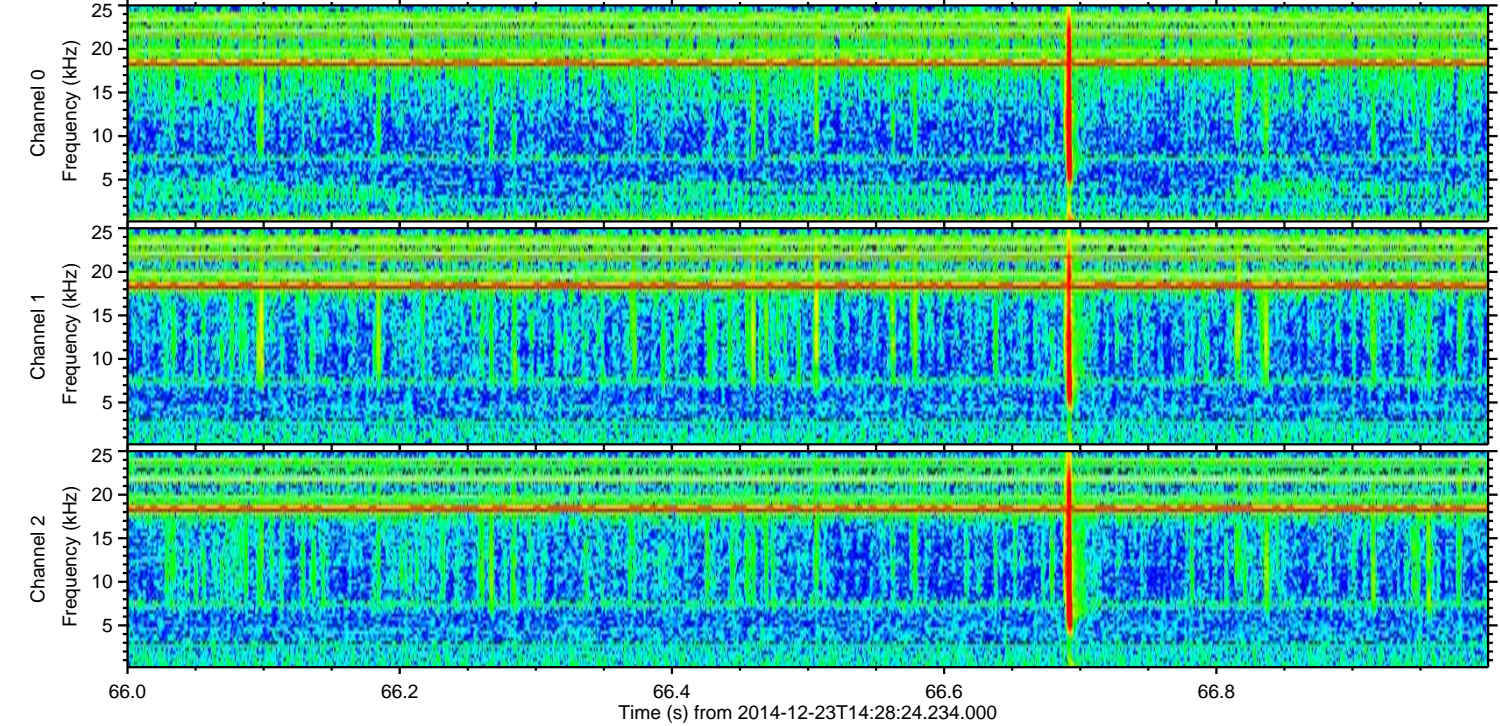
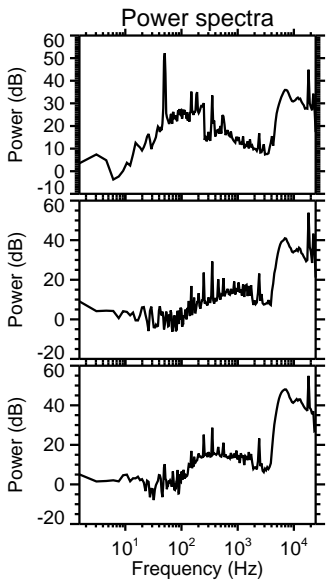
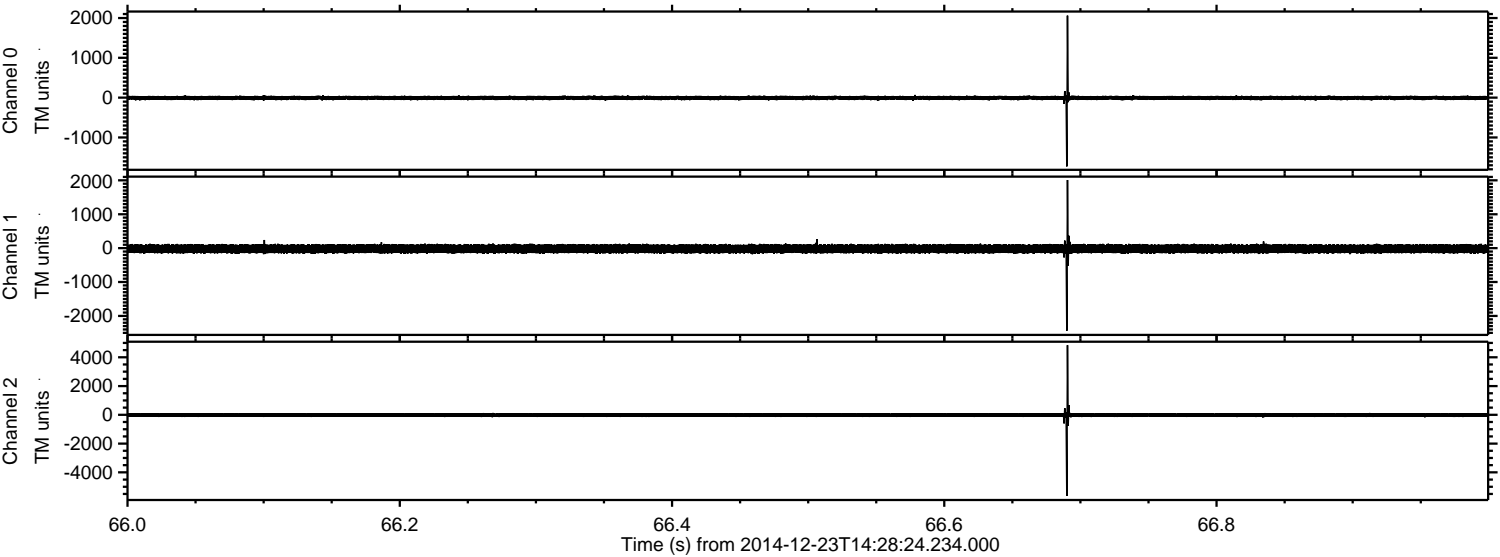

Channel 0
mn: -1727
mx: 2060
 μ : -6.9
 σ : 30.4

Channel 1
mn: -2438
mx: 2009
 μ : -19.4
 σ : 75.0

Channel 2
mn: -5639
mx: 4841
 μ : -18.0
 σ : 96.7

ELMAVAN 3D WAVEFORMS (Measured data sampled at 50 kHz) 49788 packets of 144 samples from 2014-12-23T14:28:24.234.000. Part 31/144

Processed Tue Dec 23 15:35:42 2014 by ELM ver.2012-10-06 from 001__elm20141223_142823__dat00.bin

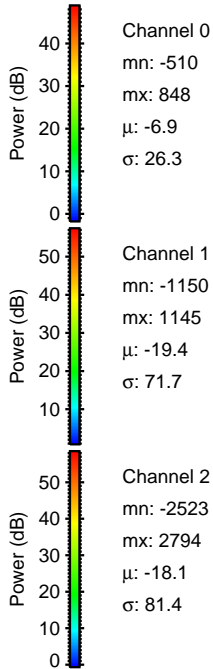
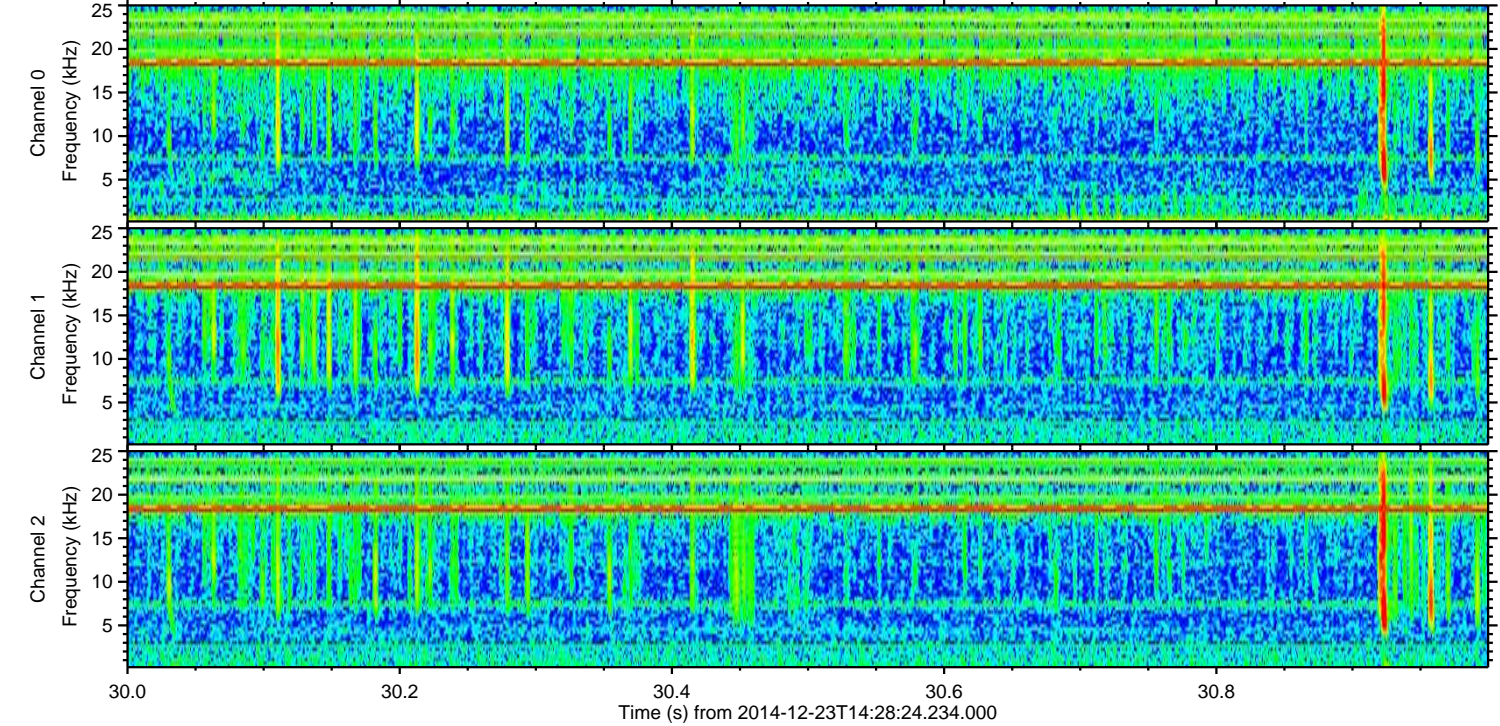
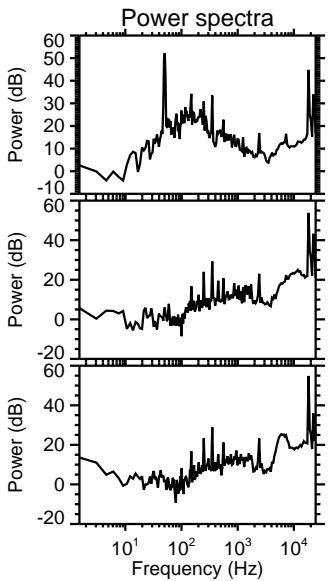
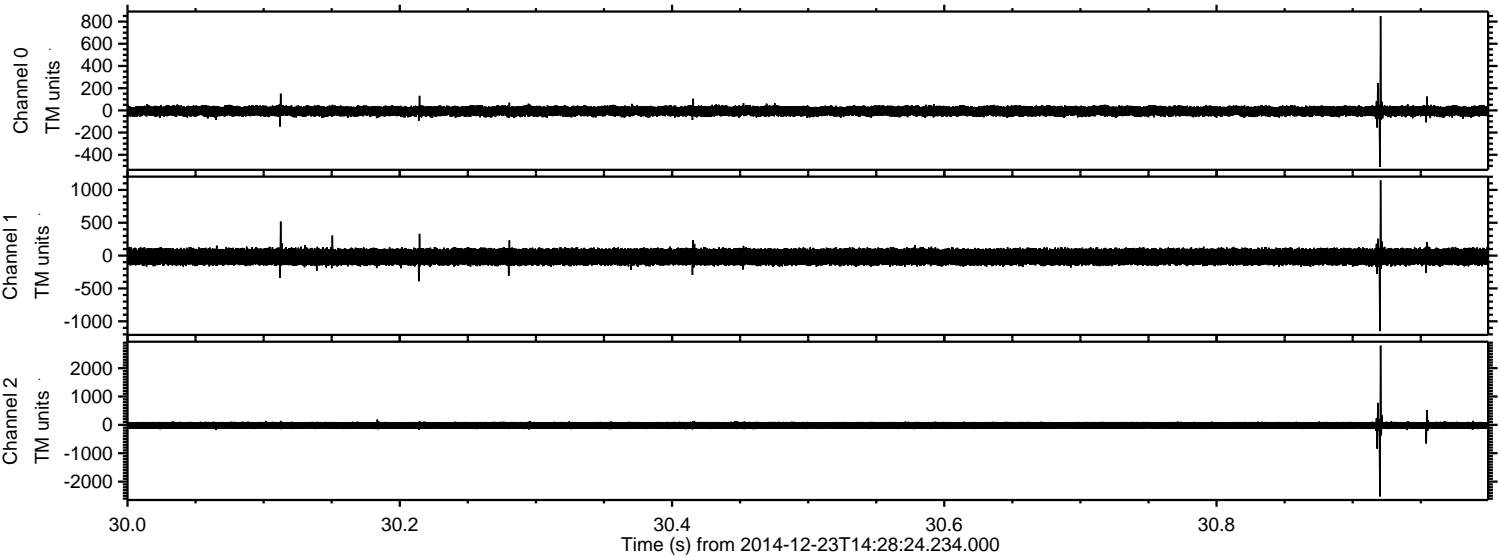

Processed Tue Dec 23 15:35:43 2014 by ELM ver.2012-10-06 from 001__elm20141223_142823__dat00.bin

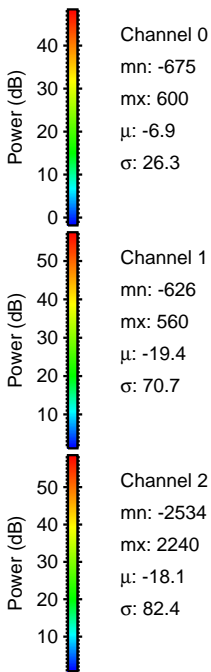
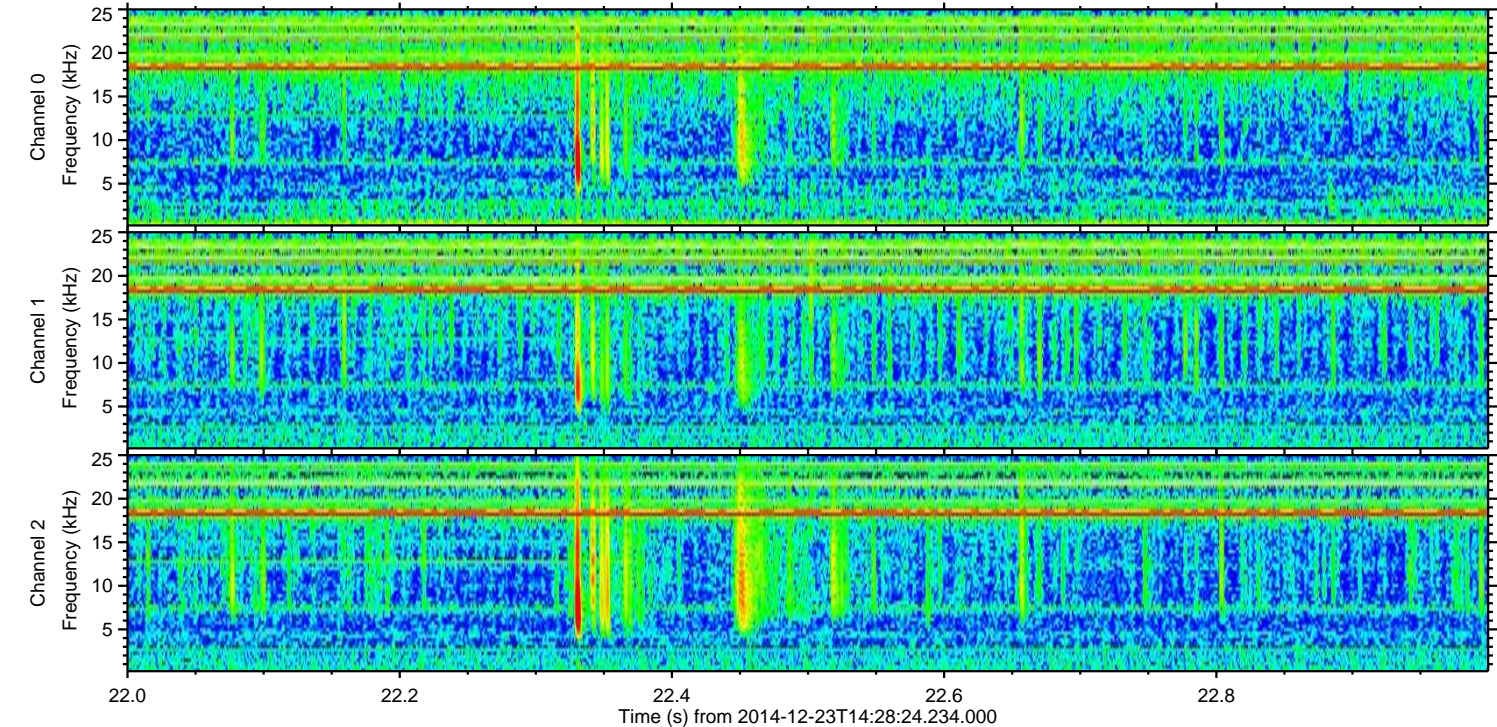
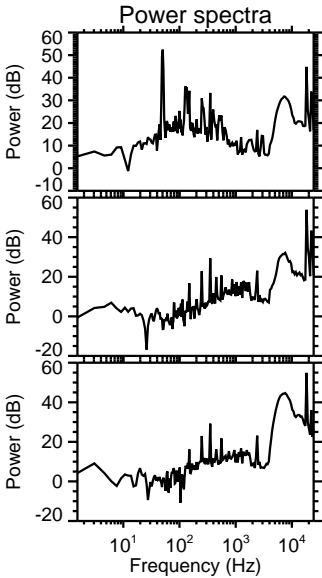
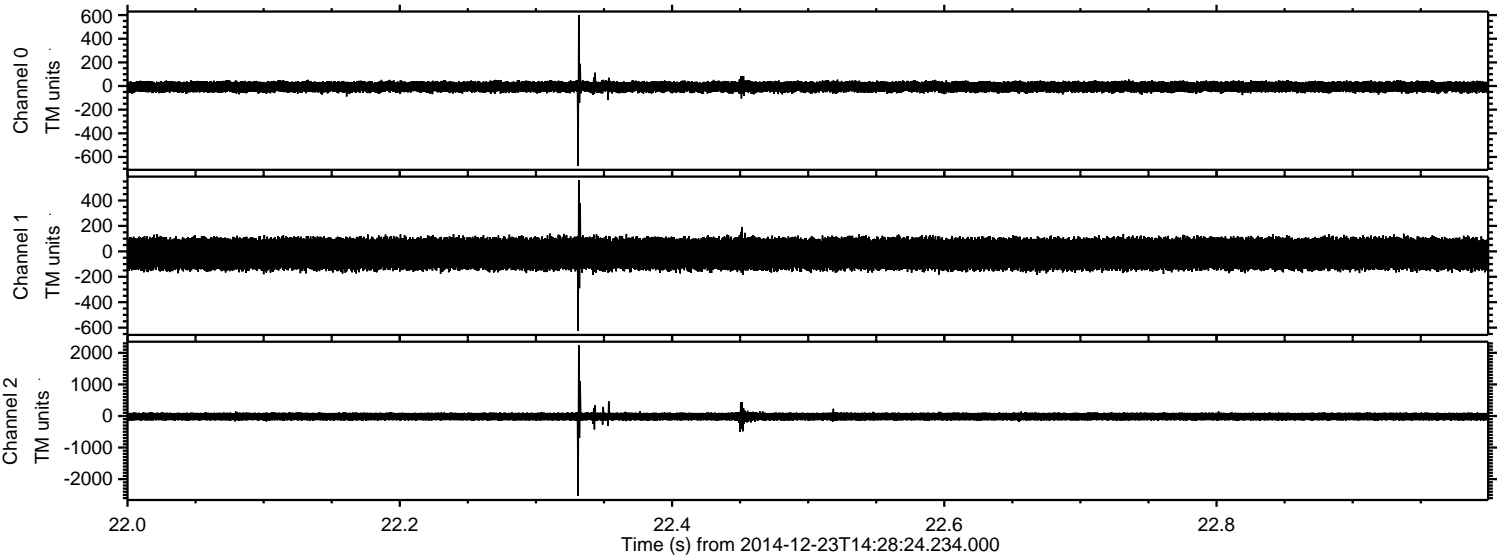

Processed Tue Dec 23 15:35:44 2014 by ELM ver.2012-10-06 from 001__elm20141223_142823__dat00.bin

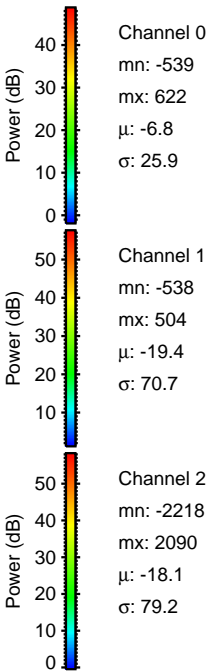
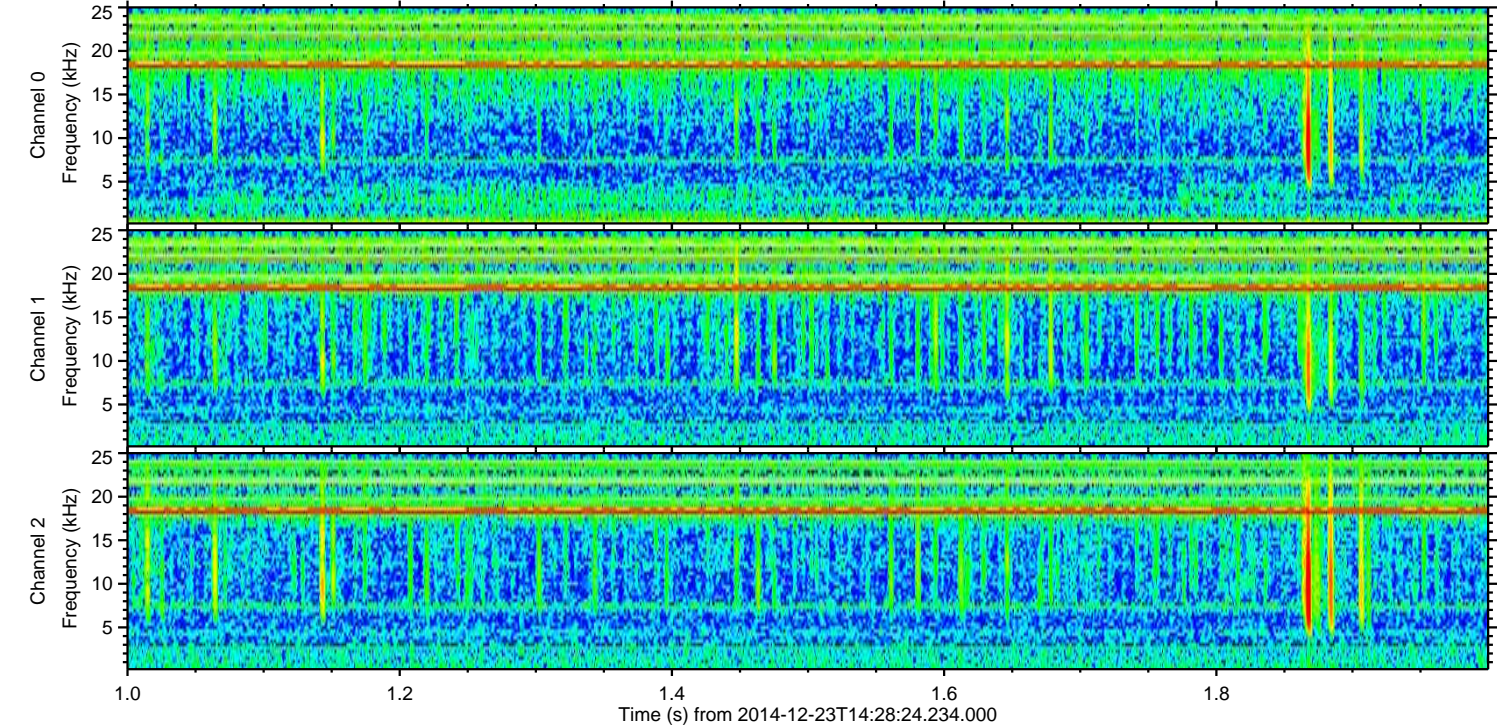
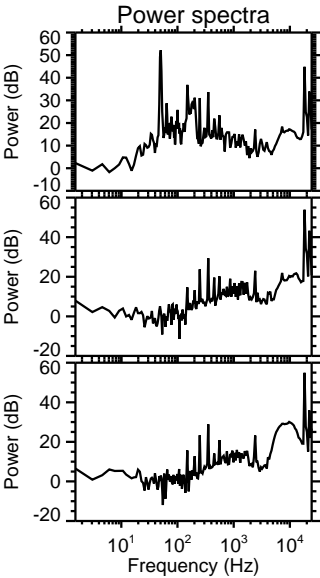
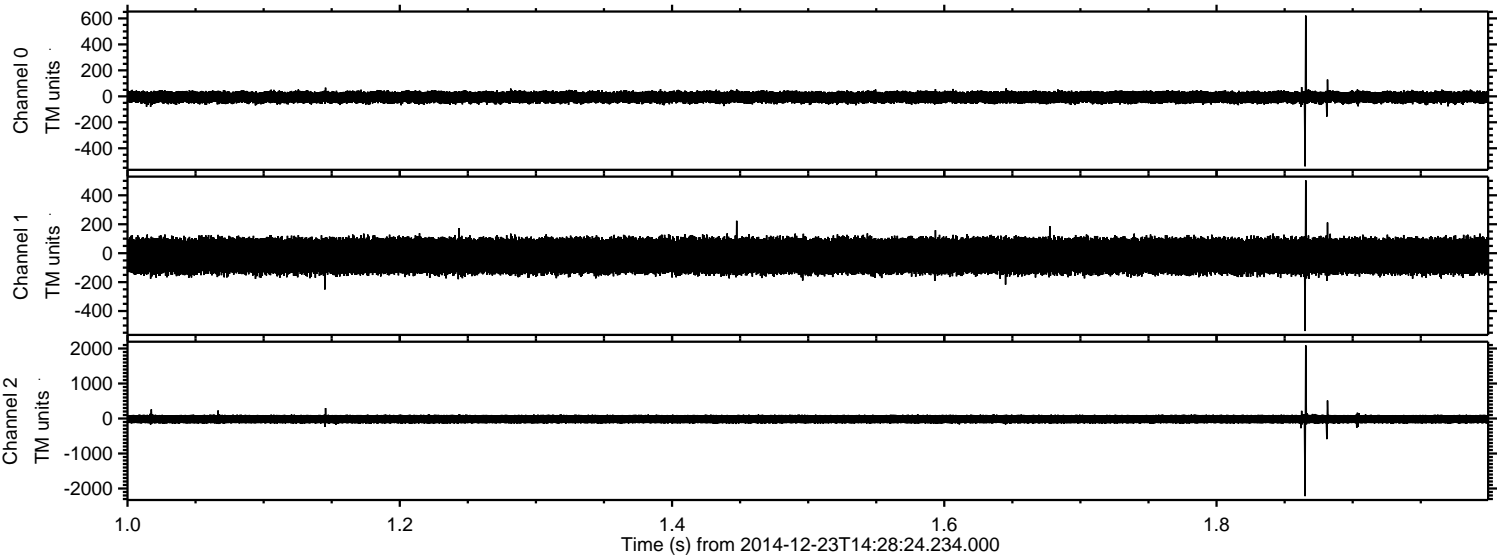

Processed Tue Dec 23 15:35:45 2014 by ELM ver.2012-10-06 from 001__elm20141223_142823__dat00.bin

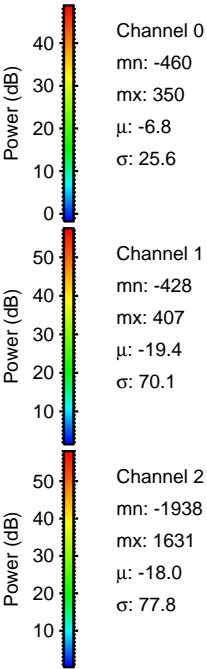
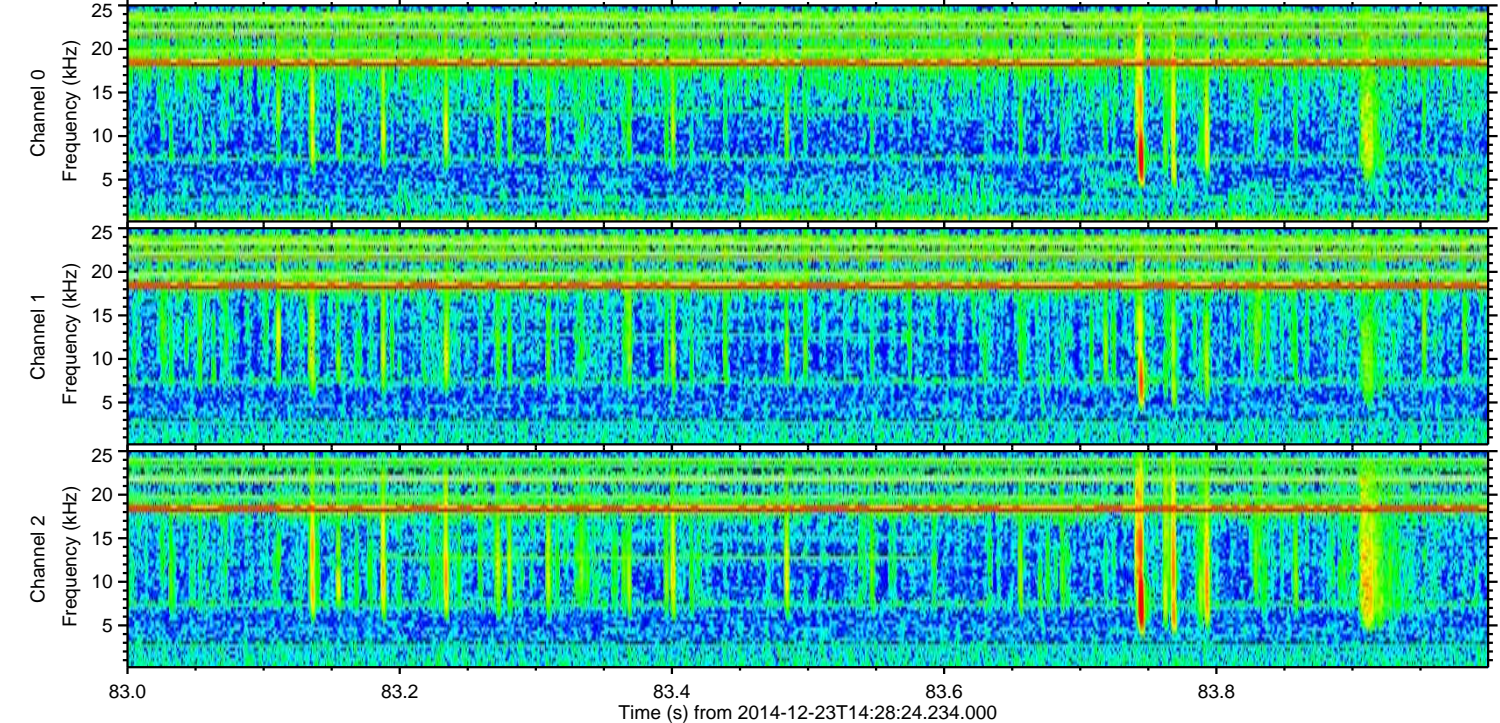
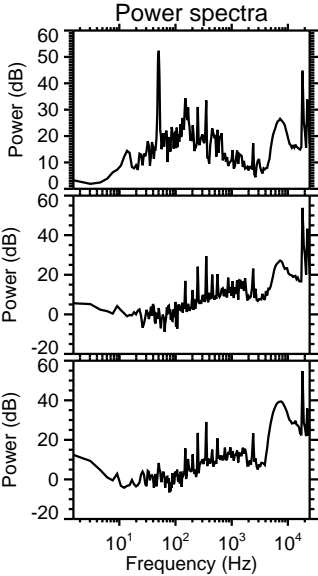
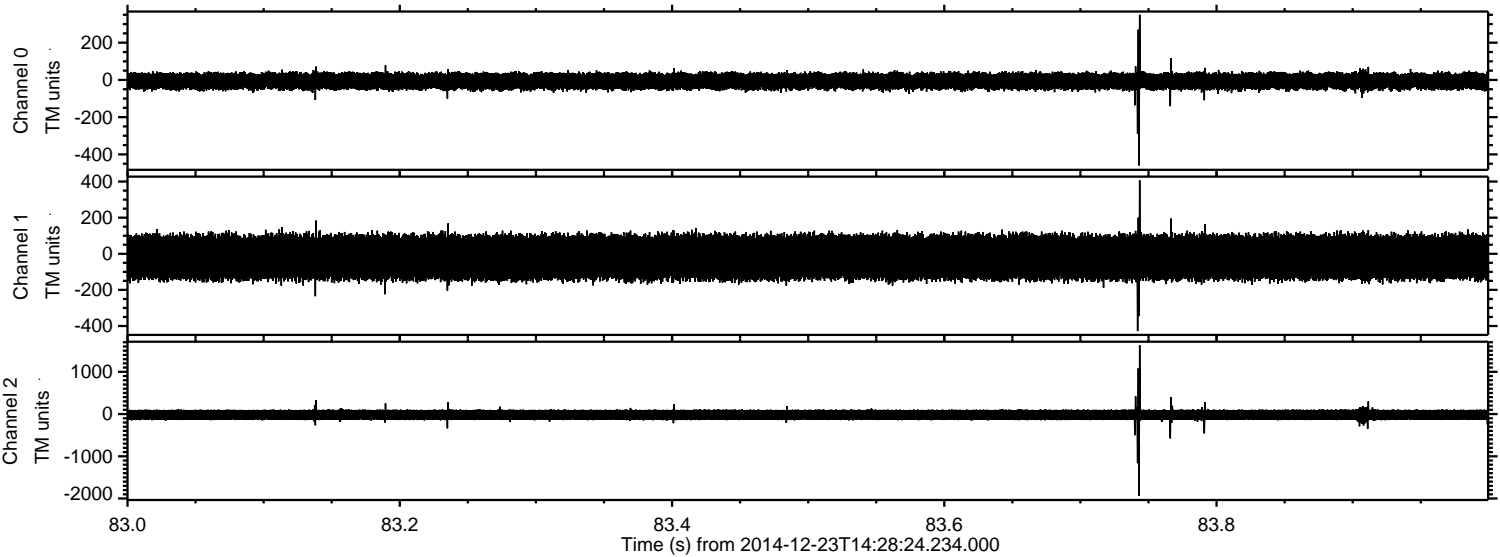

ELMAVAN 3D WAVEFORMS (Measured data sampled at 50 kHz) 49788 packets of 144 samples from 2014-12-23T14:28:24.234.000. Part 119/144

Processed Tue Dec 23 15:35:46 2014 by ELM ver.2012-10-06 from 001__elm20141223_142823__dat00.bin

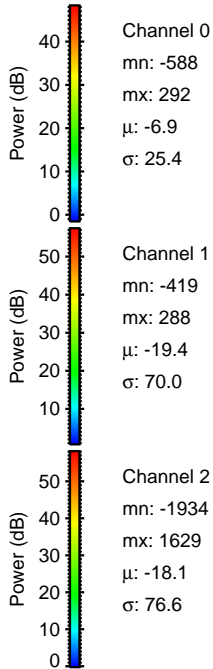
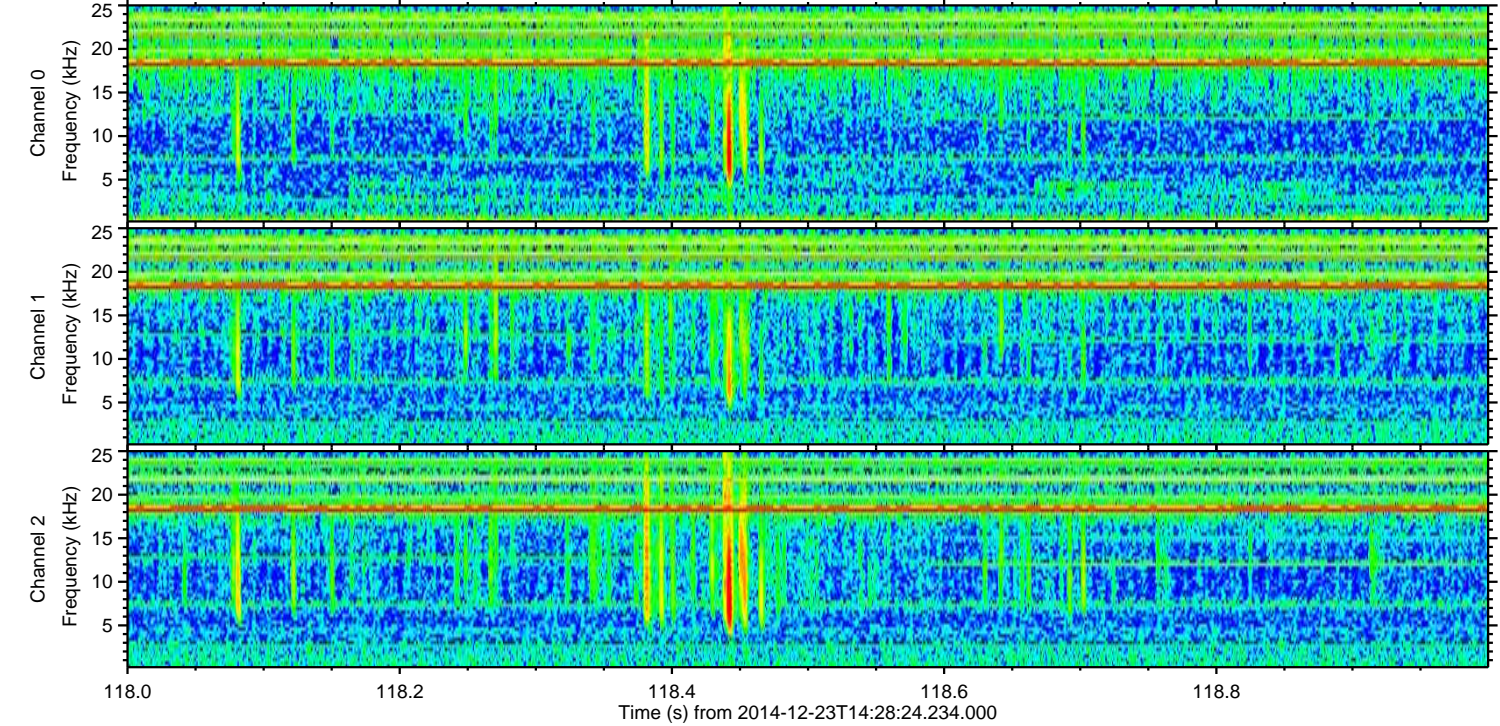
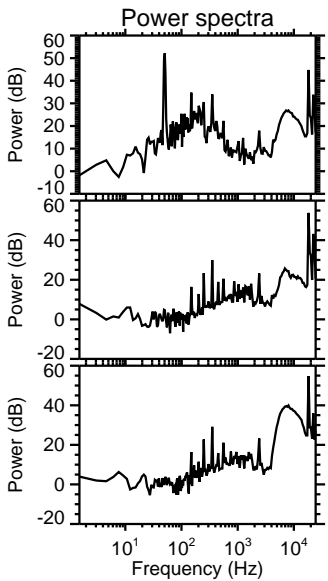
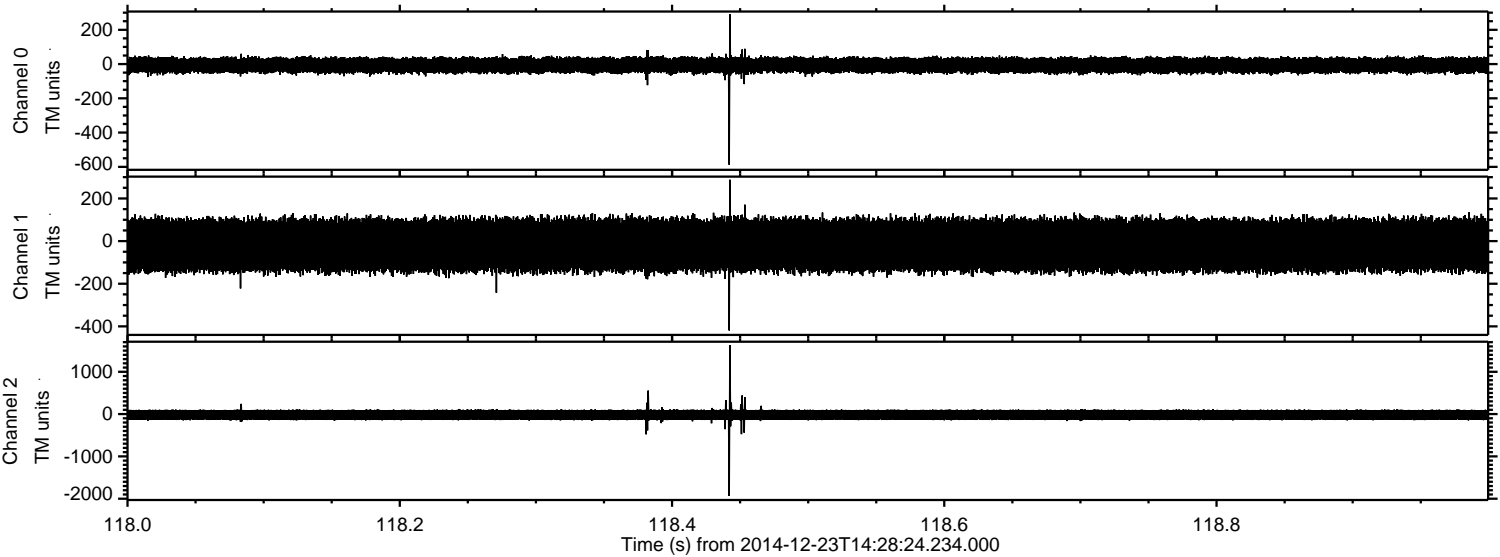

Processed Tue Dec 23 15:35:47 2014 by ELM ver.2012-10-06 from 001__elm20141223_142823__dat00.bin

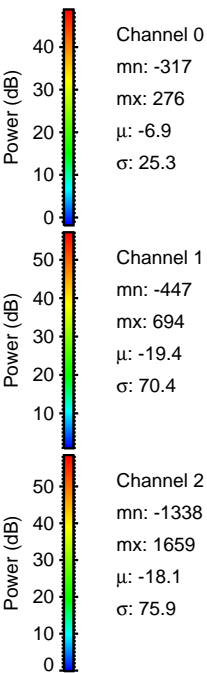
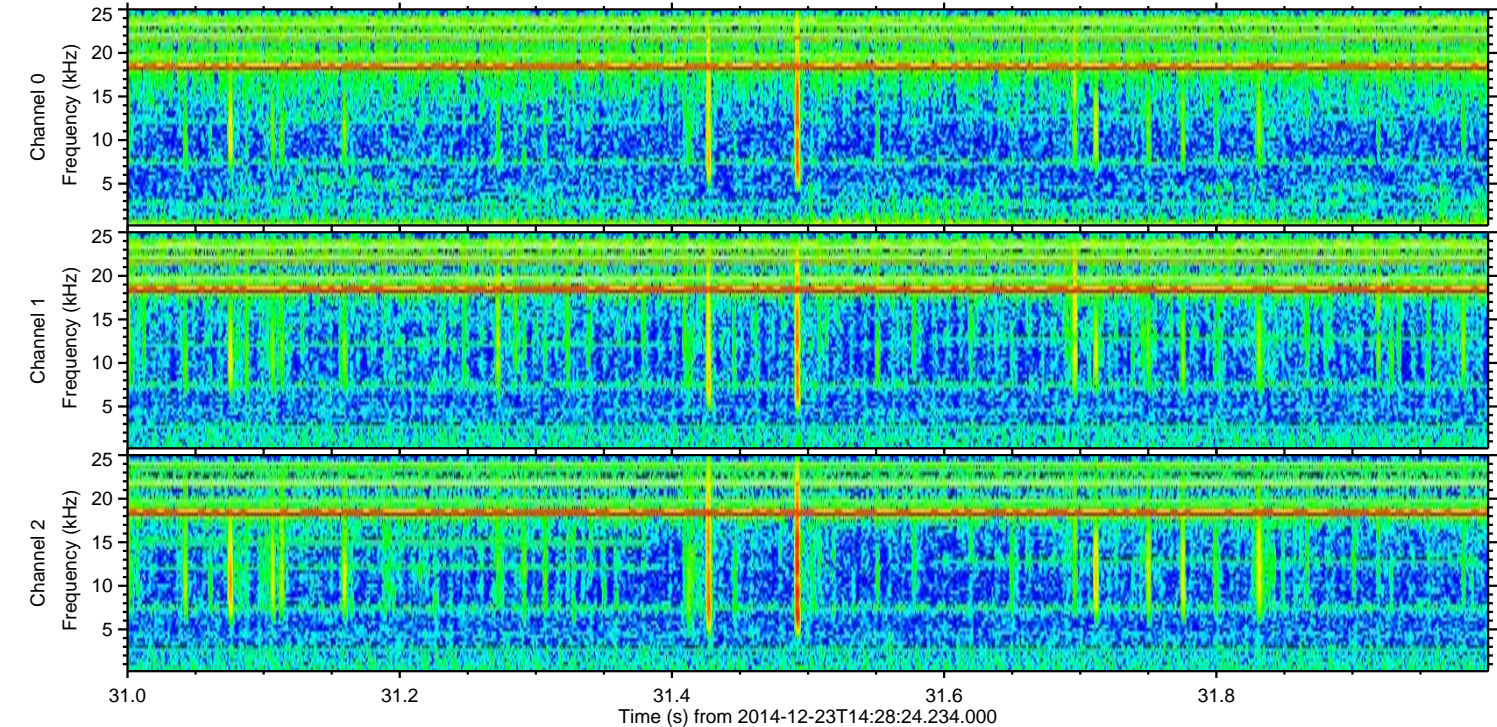
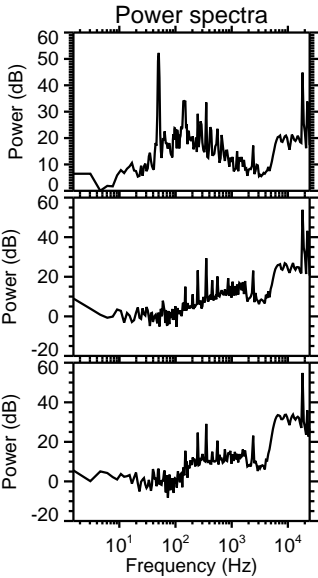
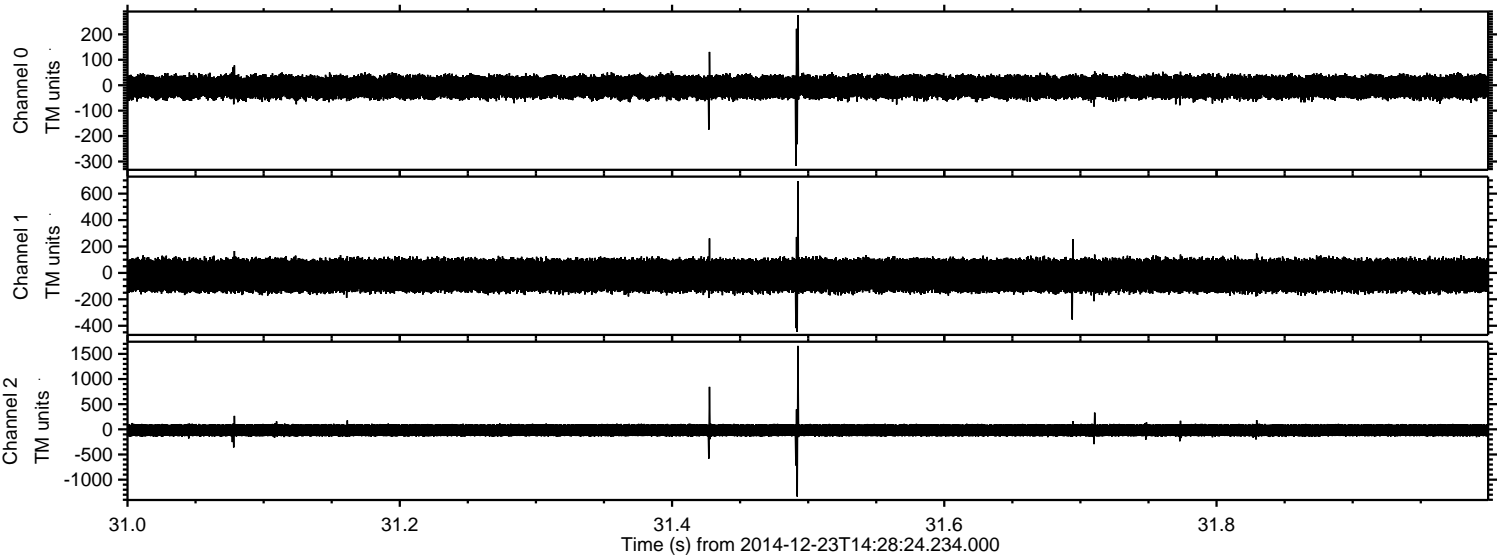

Processed Tue Dec 23 15:35:48 2014 by ELM ver.2012-10-06 from 001__elm20141223_142823__dat00.bin

