

ELMAVAN 3D WAVEFORMS (Measured data sampled at 50 kHz) 49790 packets of 144 samples from 2014-12-23T10:33:17.169.000.

Processed Tue Dec 23 11:40:10 2014 by ELM ver.2012-10-06 from 001__elm20141223_103316__dat00.bin

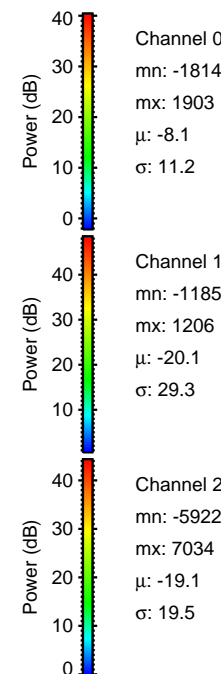

Processed Tue Dec 23 11:40:22 2014 by ELM ver.2012-10-06 from 001__elm20141223_103316__dat00.bin

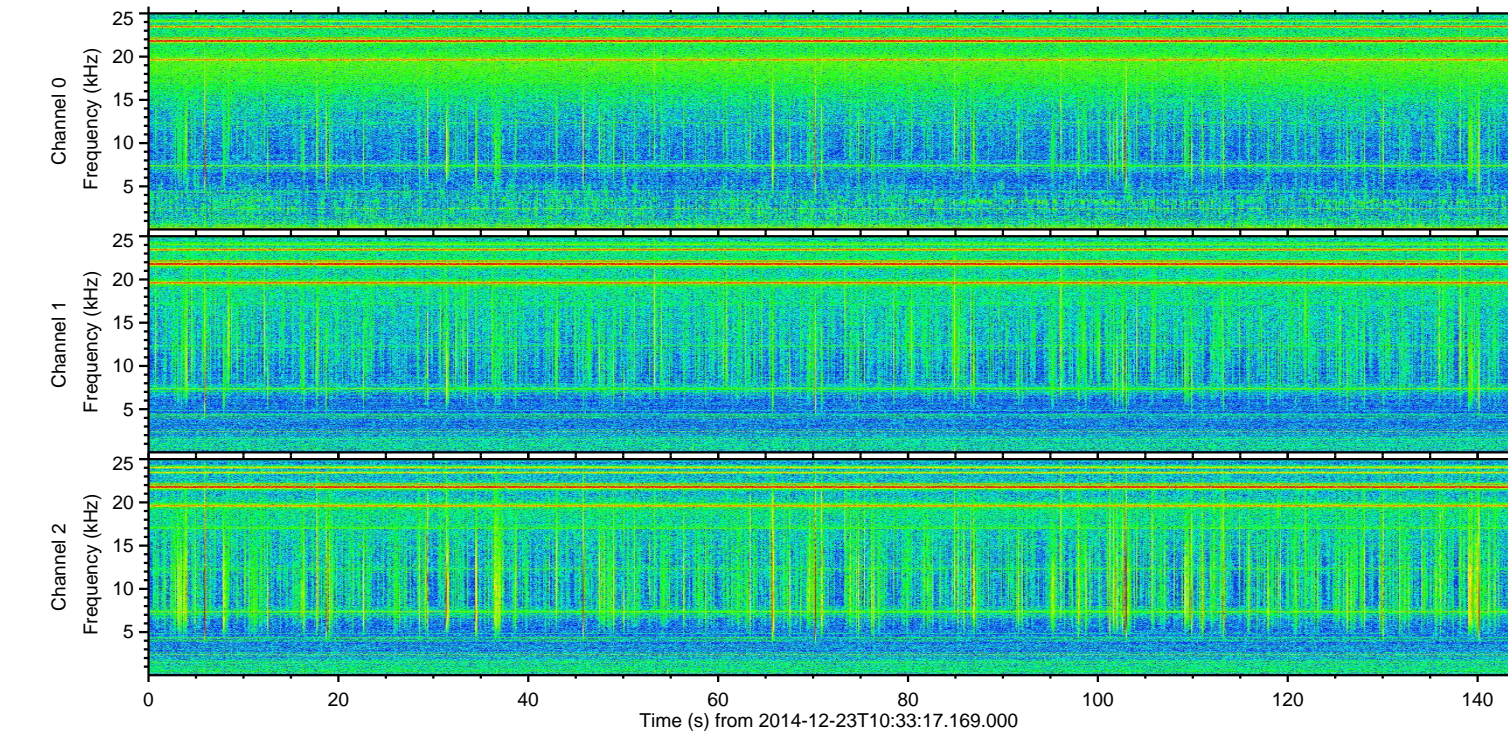
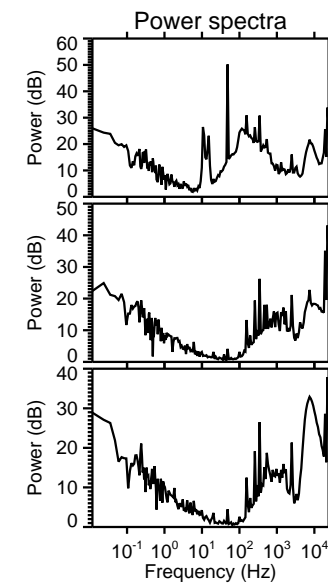
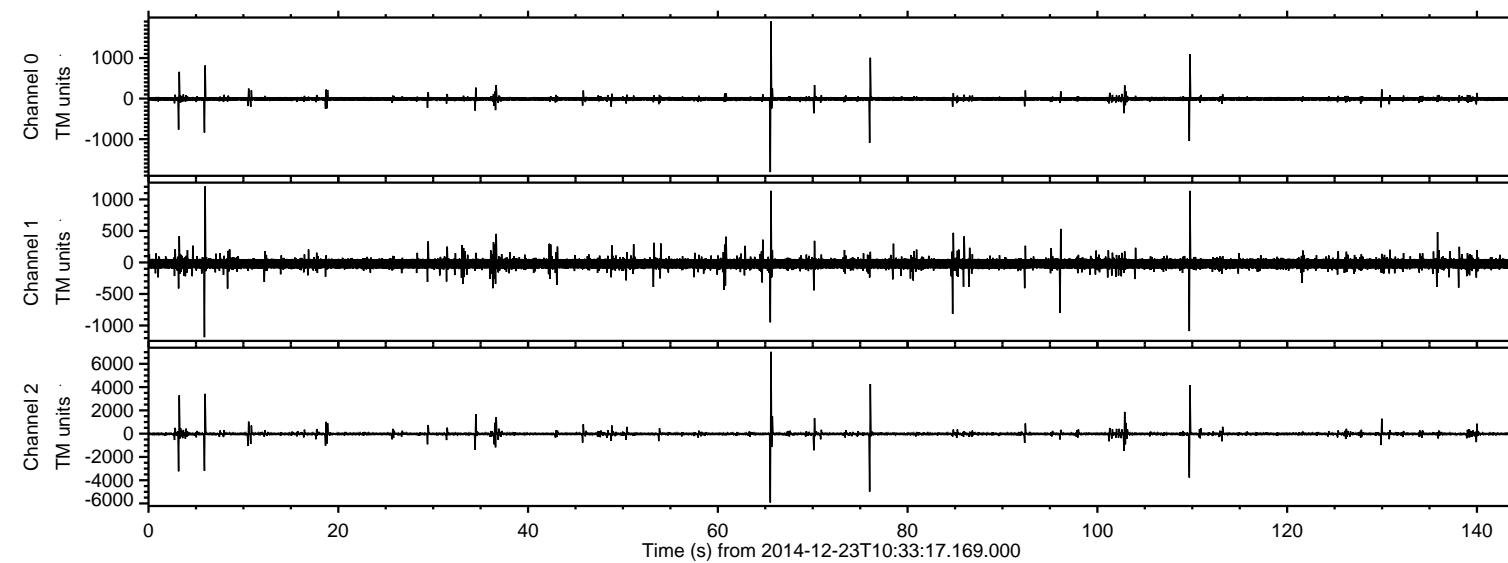
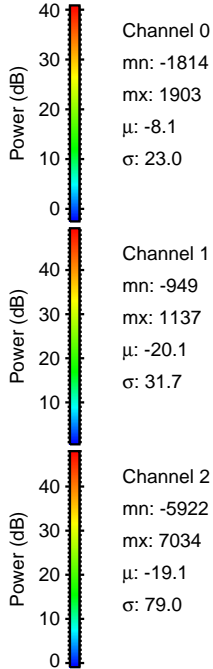
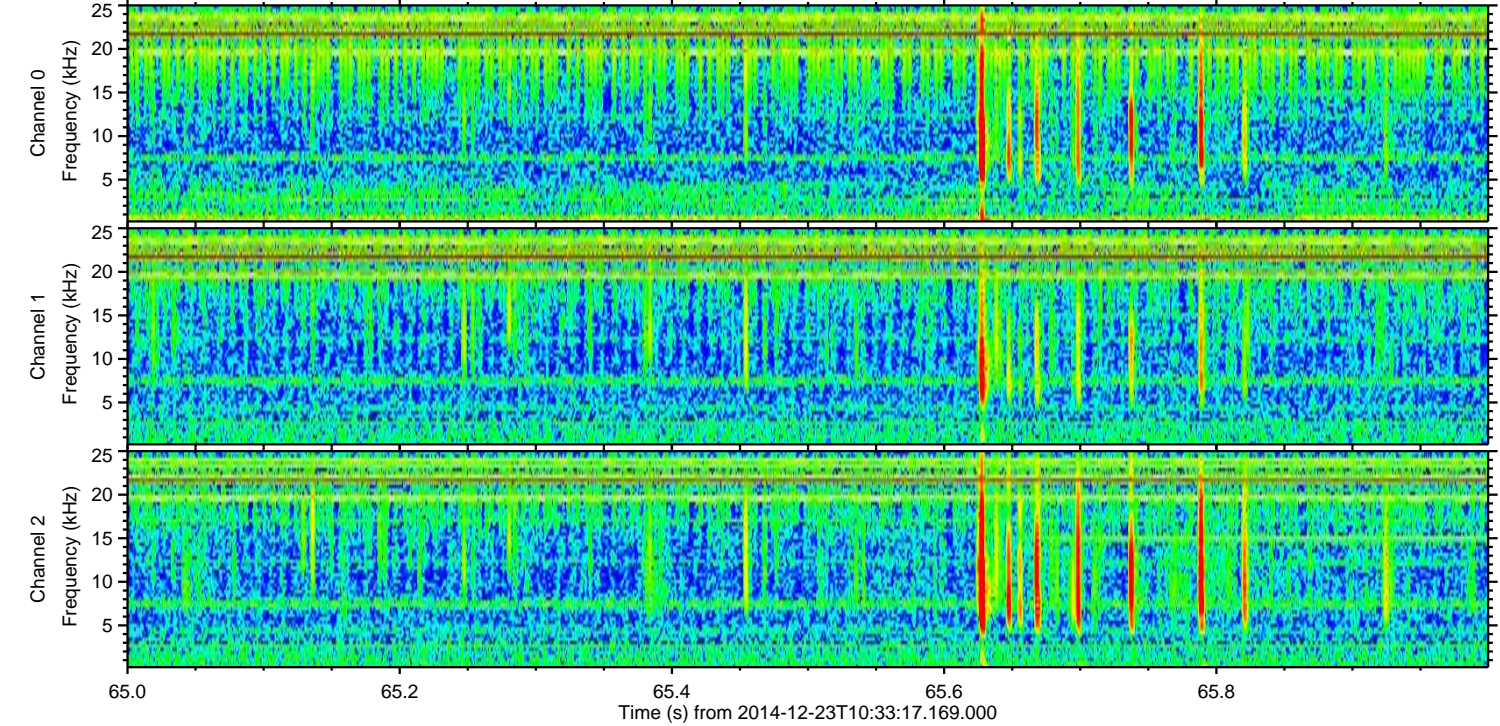
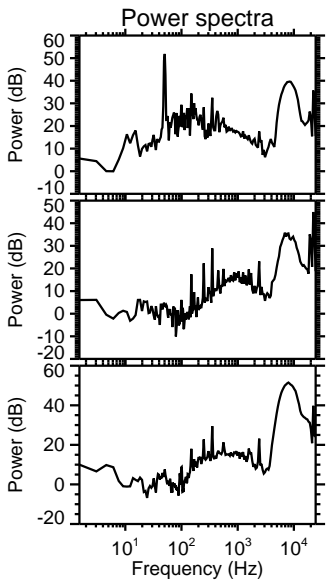
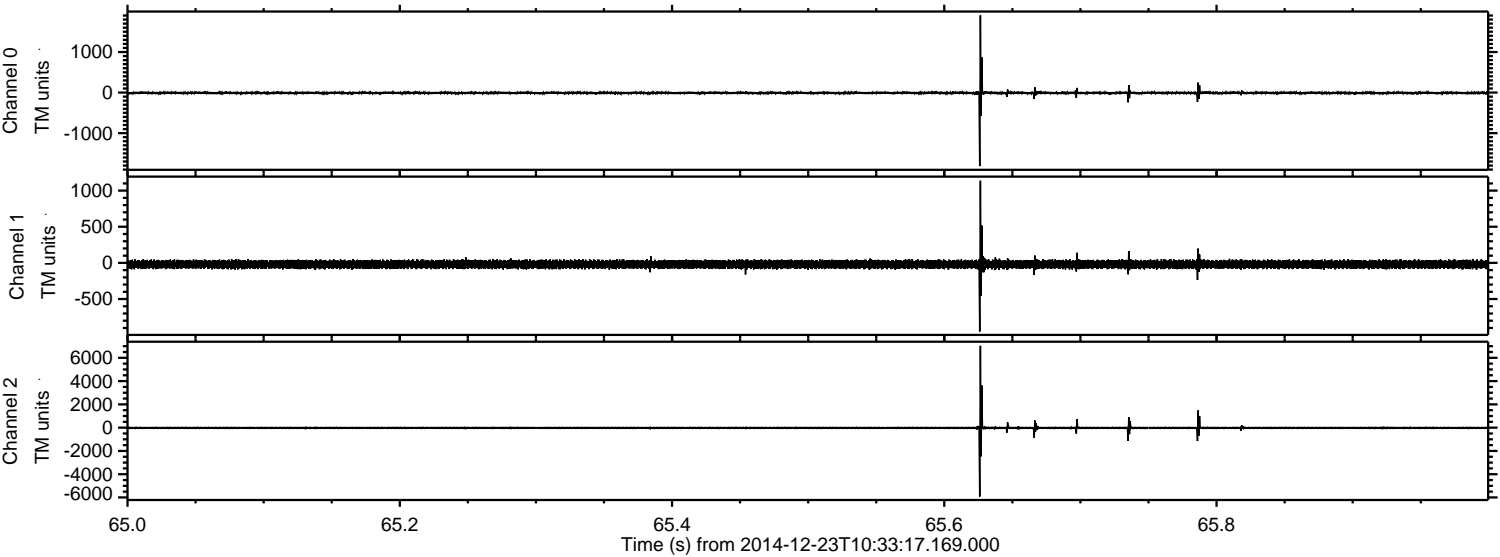

ELMAVAN 3D WAVEFORMS (Measured data sampled at 50 kHz) 49790 packets of 144 samples from 2014-12-23T10:33:17.169.000. Part 77/144

Processed Tue Dec 23 11:40:23 2014 by ELM ver.2012-10-06 from 001__elm20141223_103316__dat00.bin

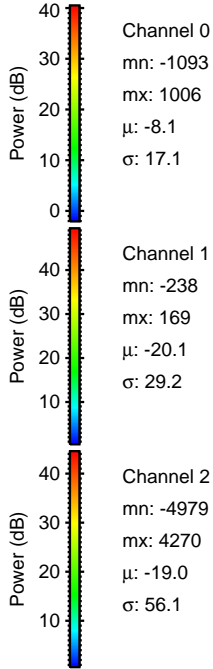
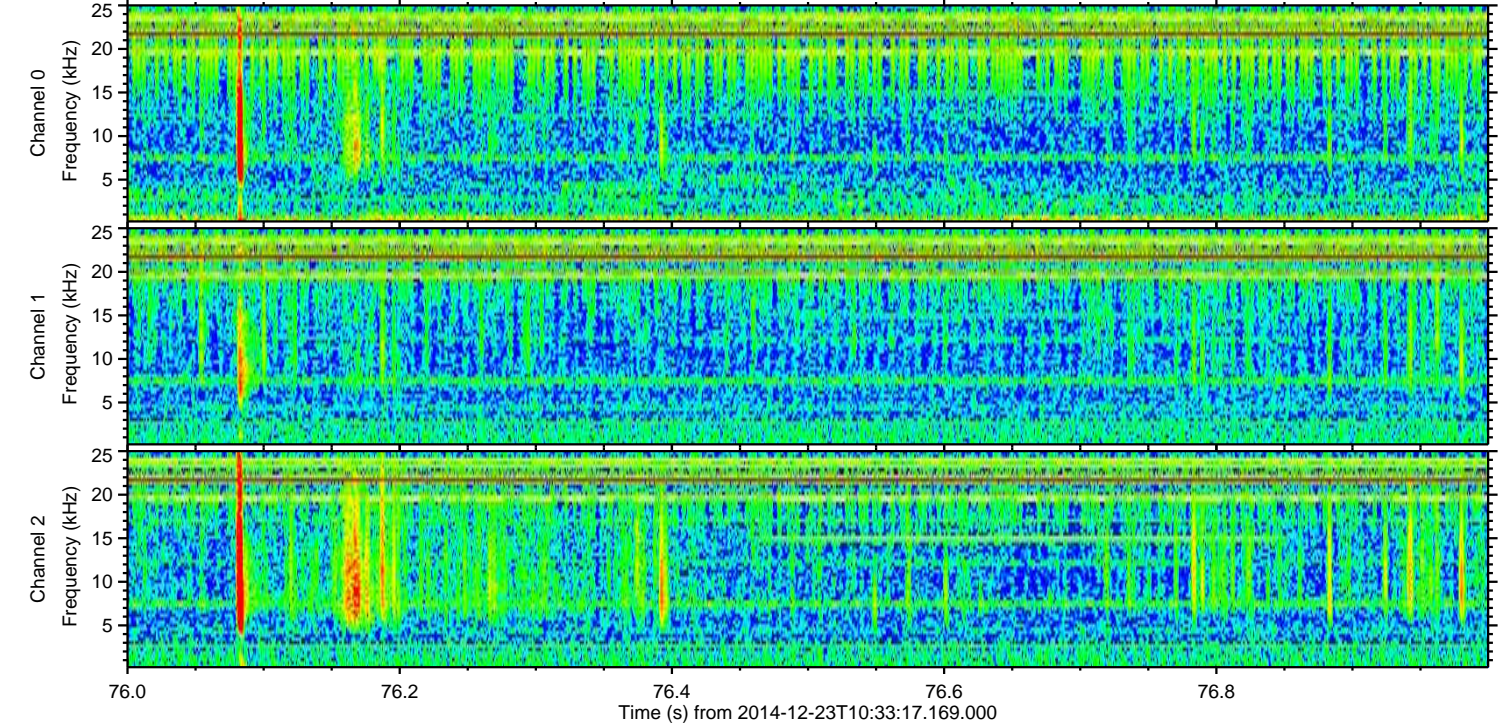
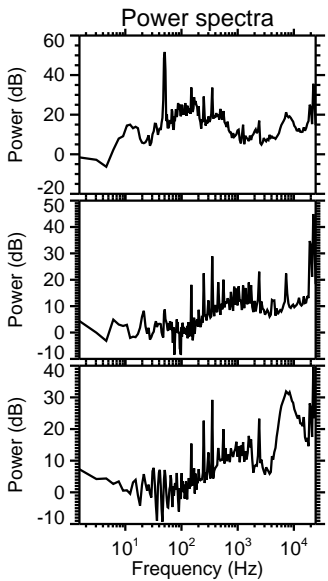
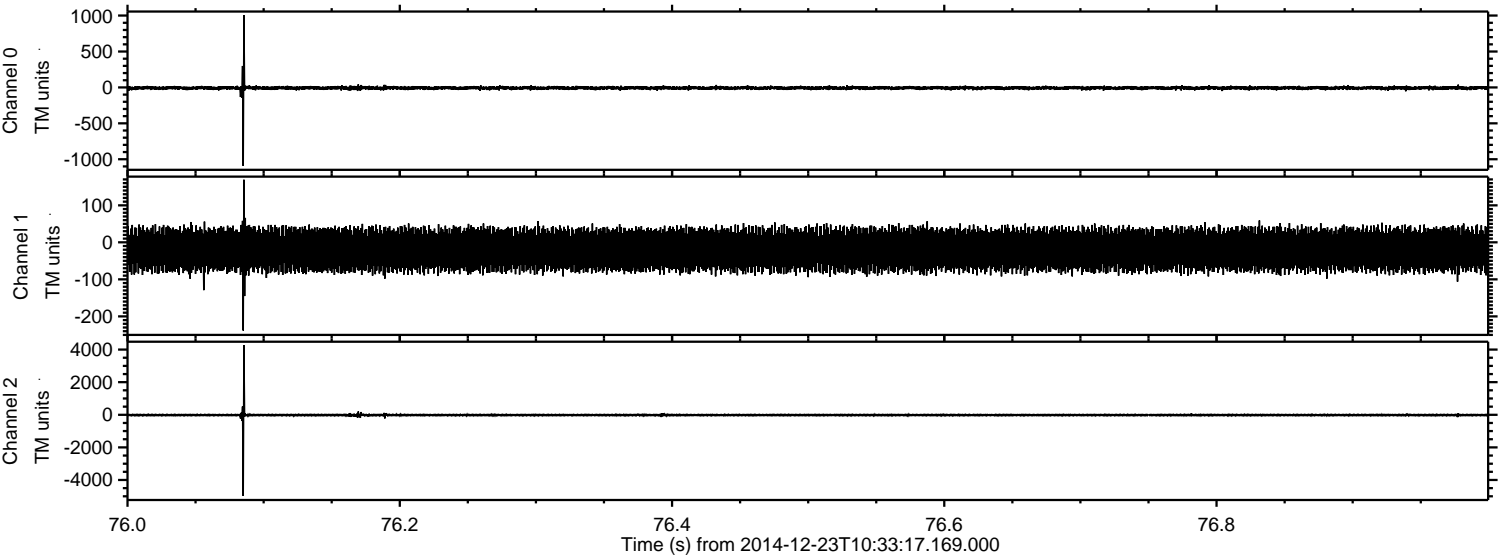

ELMAVAN 3D WAVEFORMS (Measured data sampled at 50 kHz) 49790 packets of 144 samples from 2014-12-23T10:33:17.169.000. Part 110/144

Processed Tue Dec 23 11:40:24 2014 by ELM ver.2012-10-06 from 001__elm20141223_103316__dat00.bin

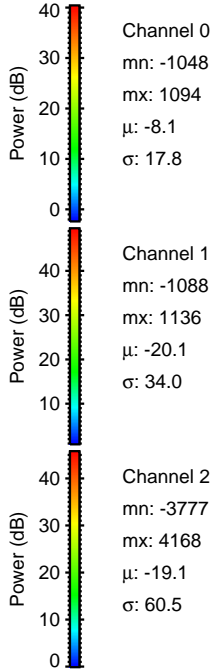
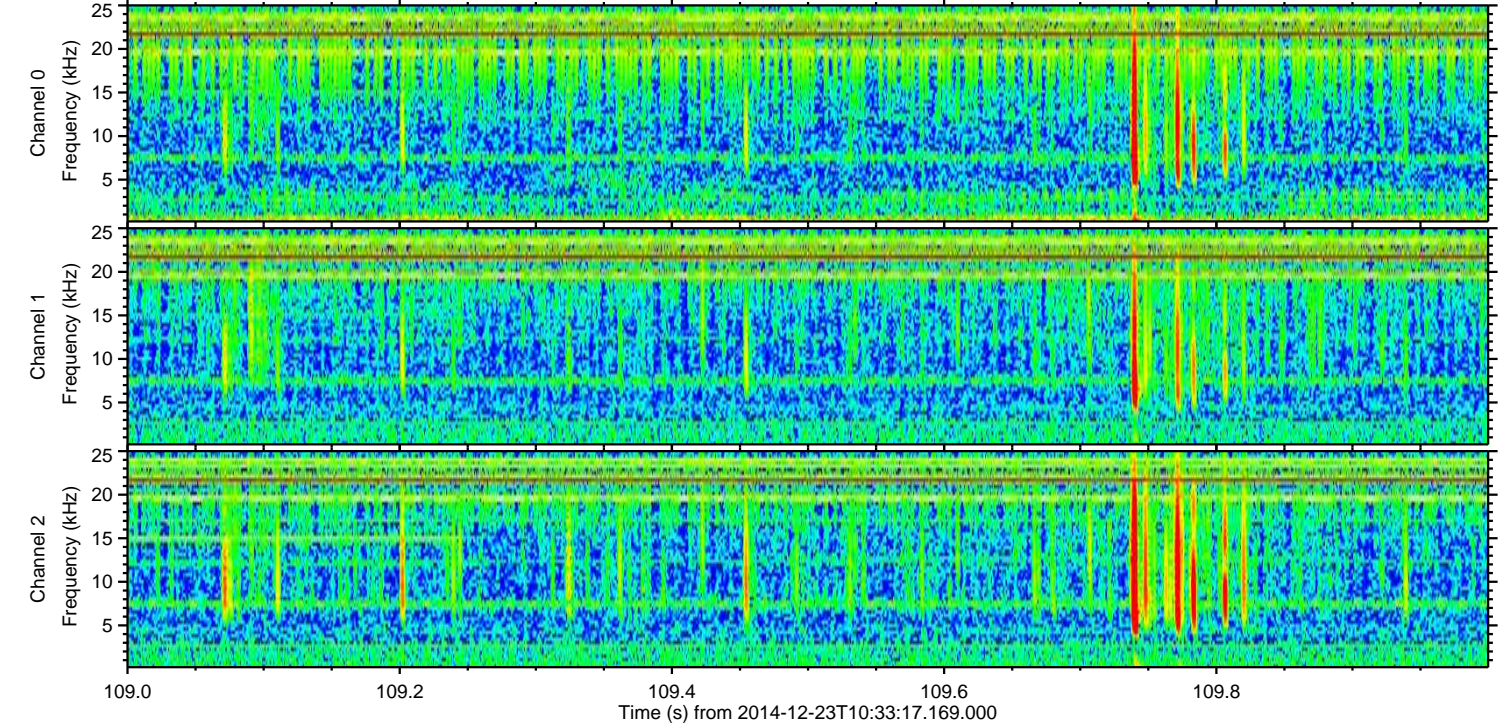
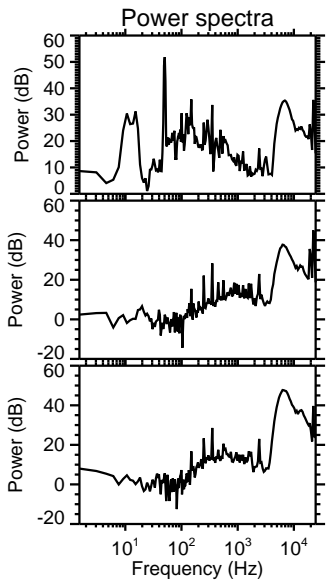
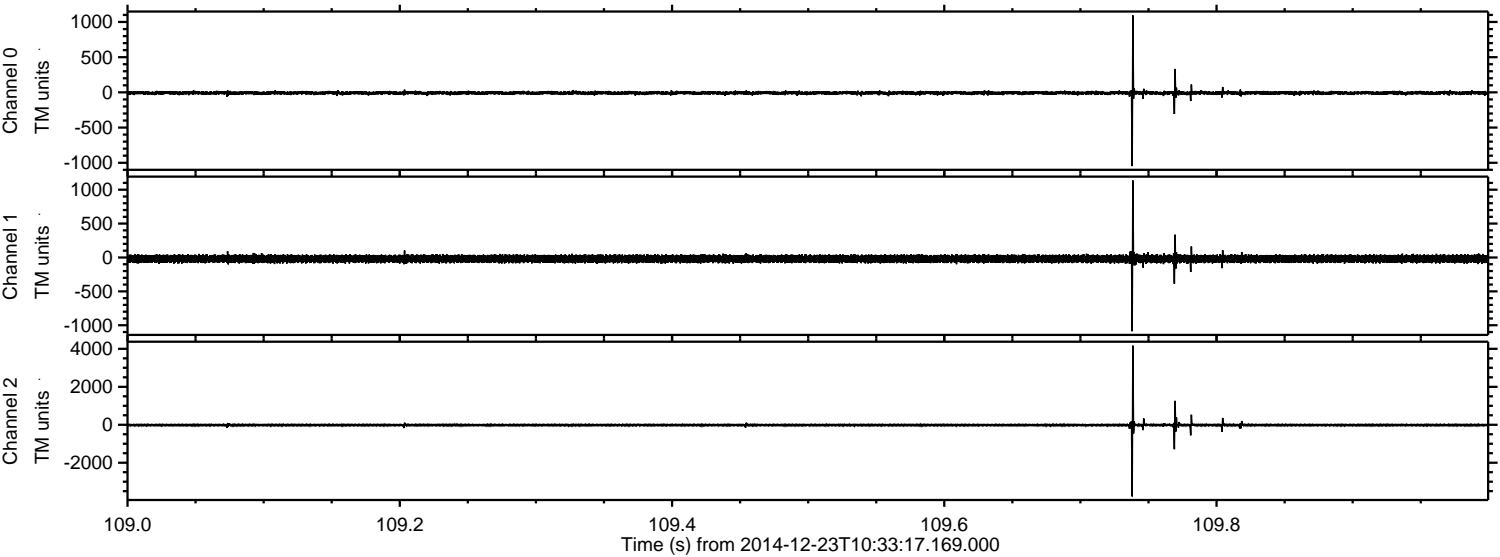

Channel 0
mn: -1048
mx: 1094
 μ : -8.1
 σ : 17.8

Channel 1
mn: -1088
mx: 1136
 μ : -20.1
 σ : 34.0

Channel 2
mn: -3777
mx: 4168
 μ : -19.1
 σ : 60.5

Processed Tue Dec 23 11:40:25 2014 by ELM ver.2012-10-06 from 001__elm20141223_103316__dat00.bin

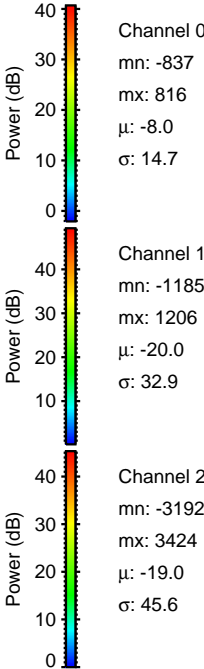
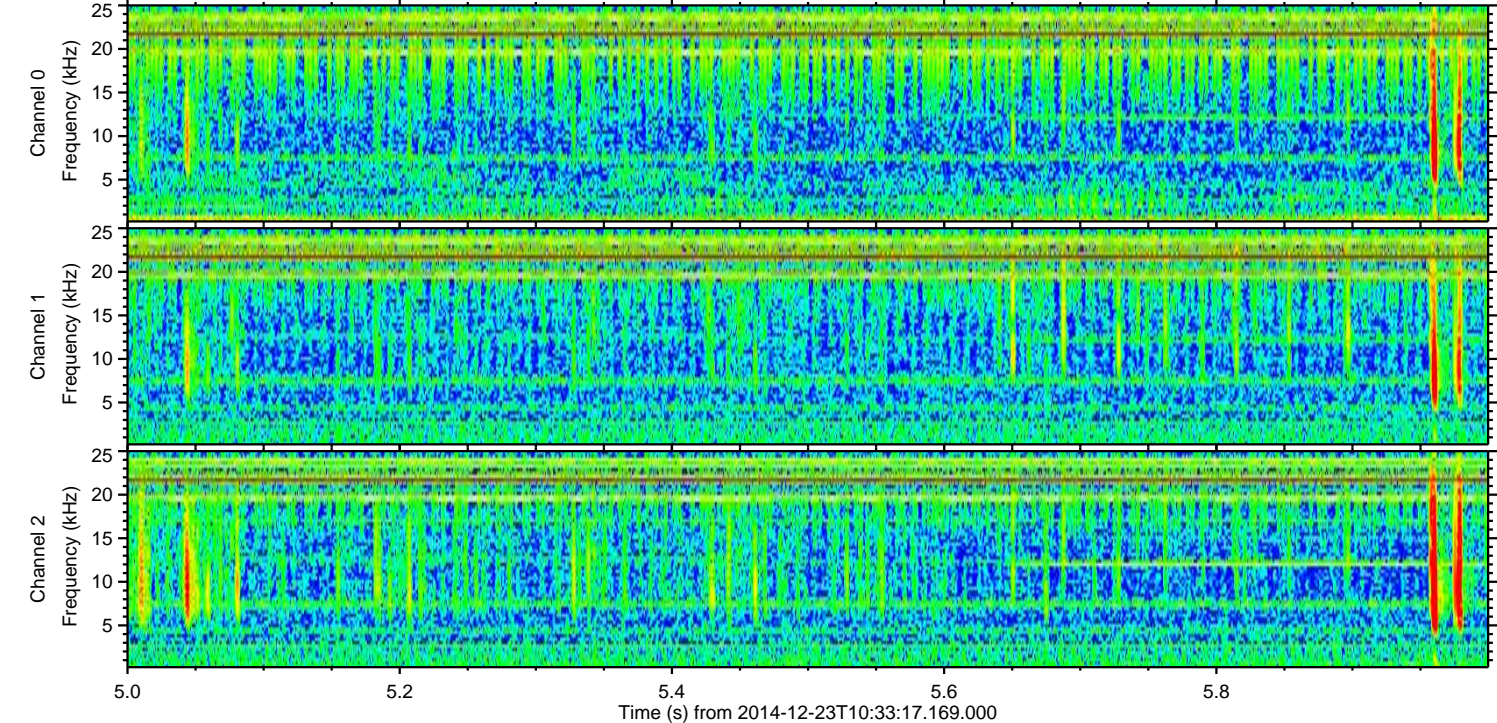
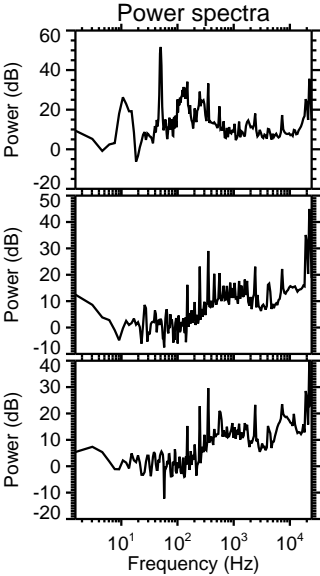
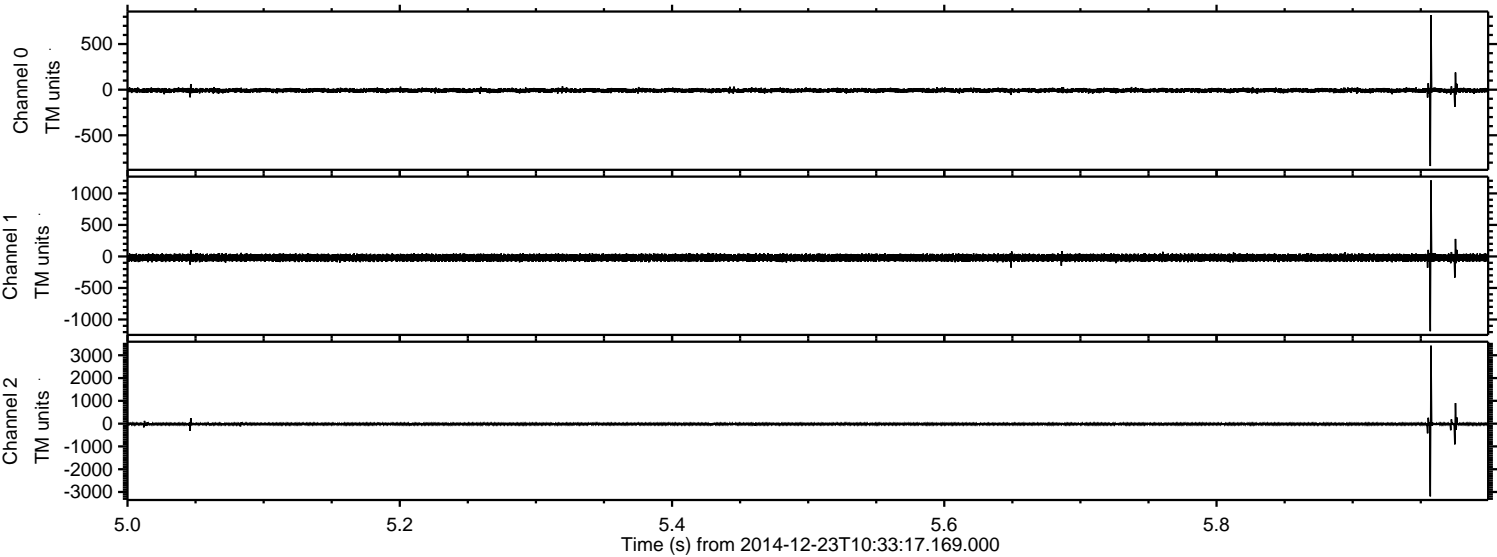

Channel 0
mn: -837
mx: 816
 μ : -8.0
 σ : 14.7

Channel 1
mn: -1185
mx: 1206
 μ : -20.0
 σ : 32.9

Channel 2
mn: -3192
mx: 3424
 μ : -19.0
 σ : 45.6

Processed Tue Dec 23 11:40:26 2014 by ELM ver.2012-10-06 from 001__elm20141223_103316__dat00.bin

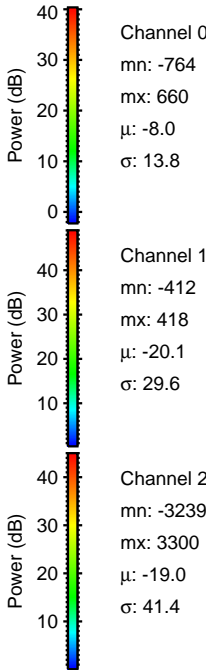
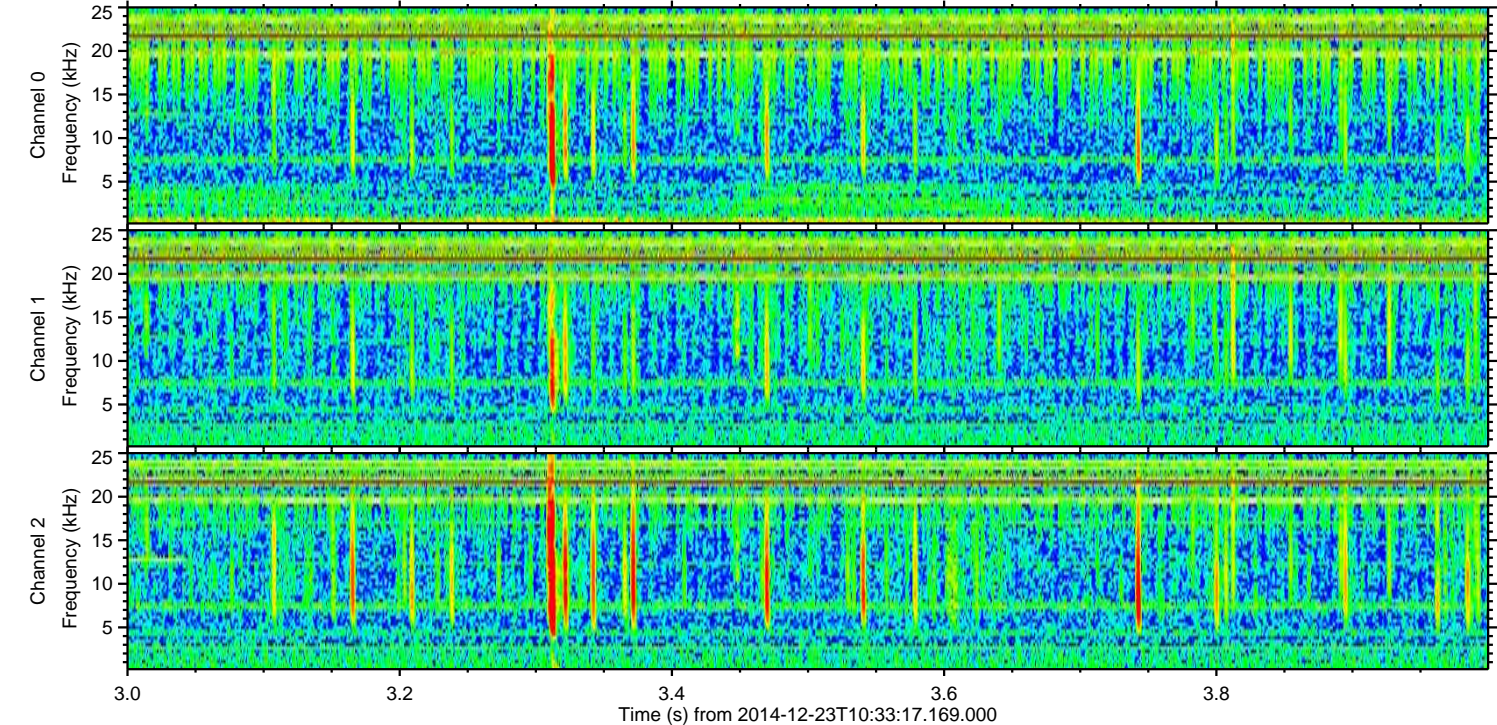
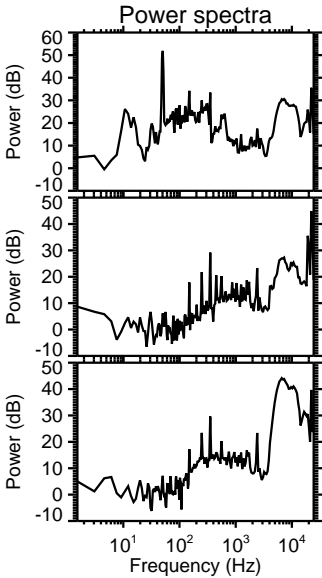
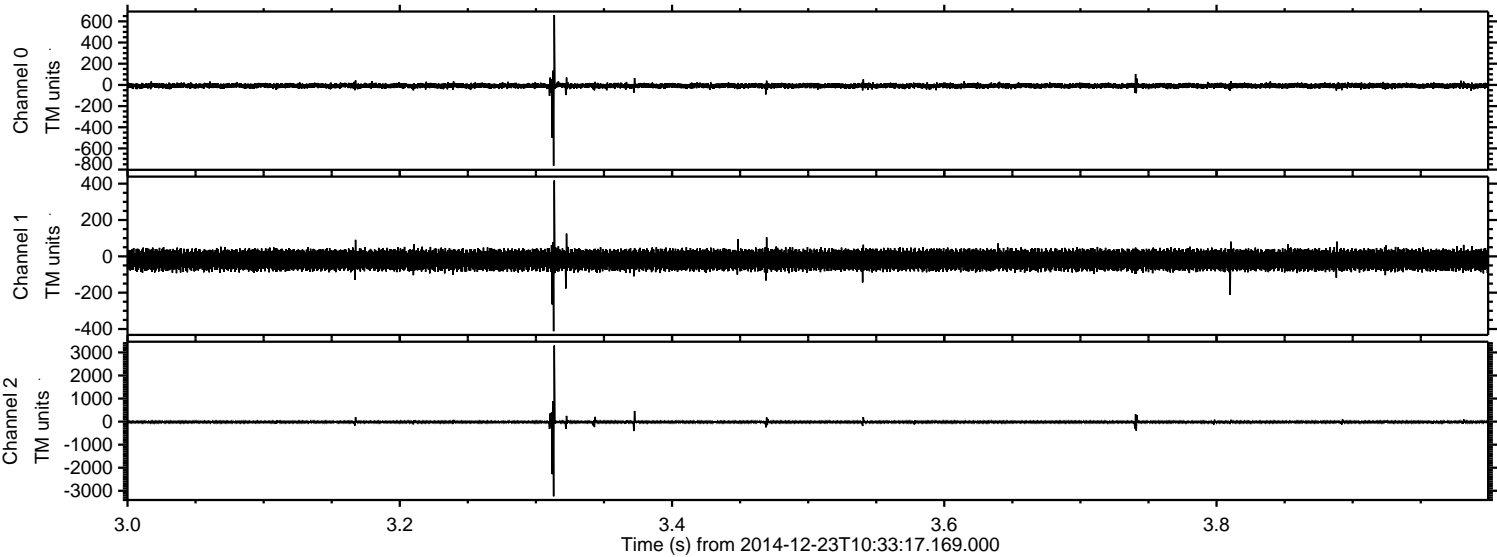

ELMAVAN 3D WAVEFORMS (Measured data sampled at 50 kHz) 49790 packets of 144 samples from 2014-12-23T10:33:17.169.000. Part 103/144

Processed Tue Dec 23 11:40:27 2014 by ELM ver.2012-10-06 from 001__elm20141223_103316__dat00.bin

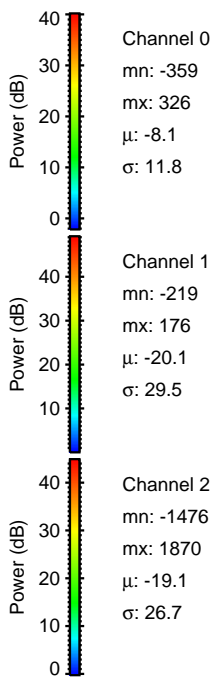
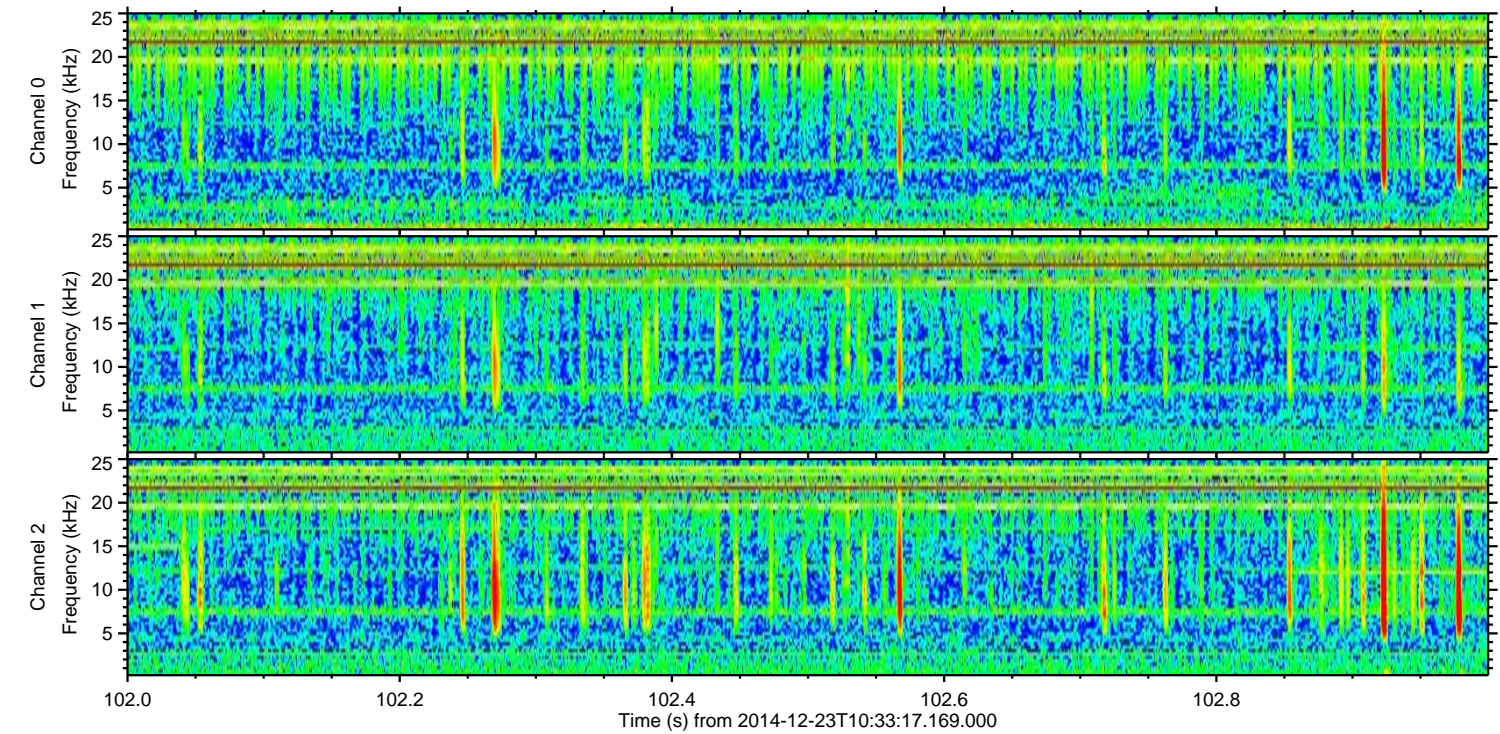
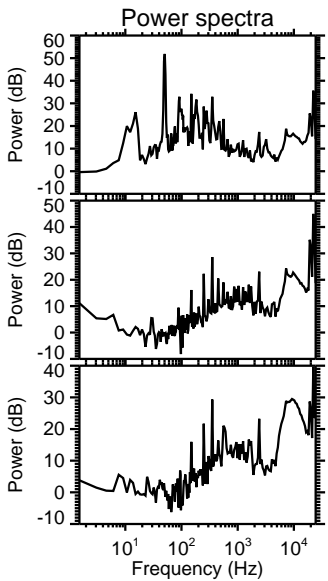
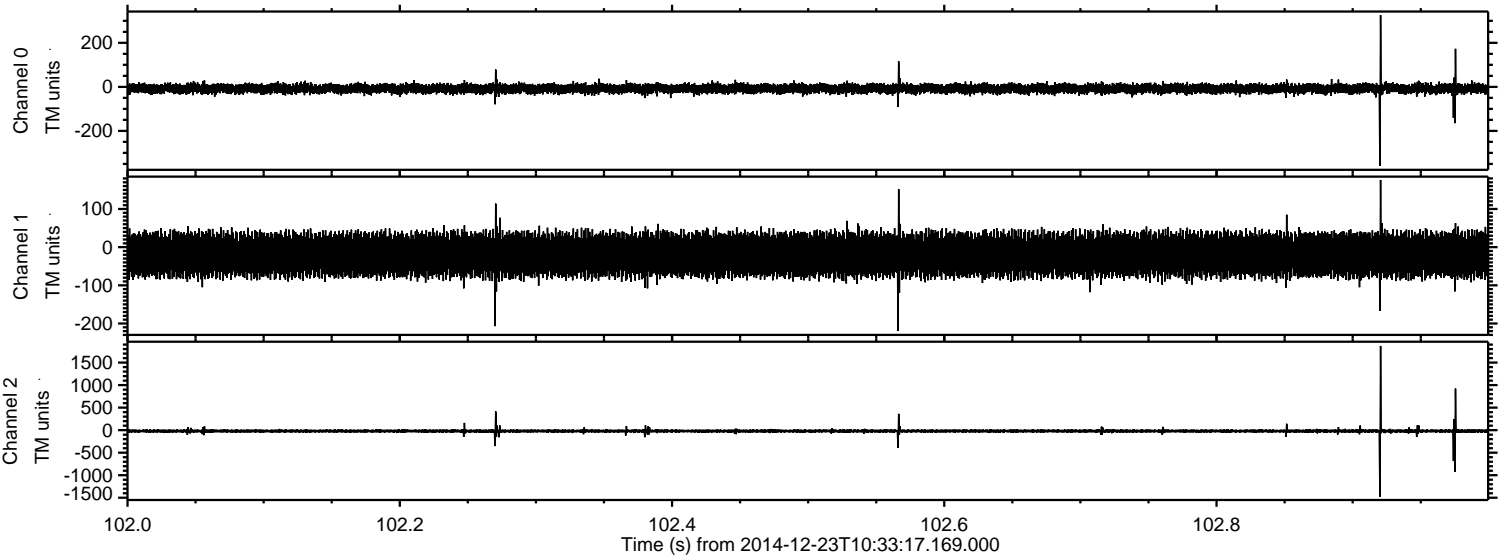

Processed Tue Dec 23 11:40:28 2014 by ELM ver.2012-10-06 from 001__elm20141223_103316__dat00.bin

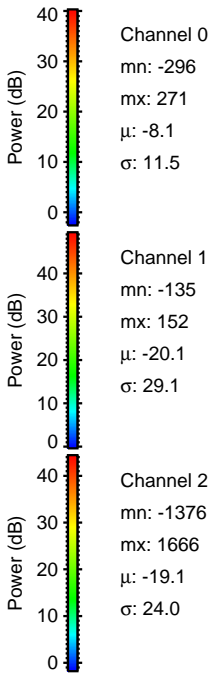
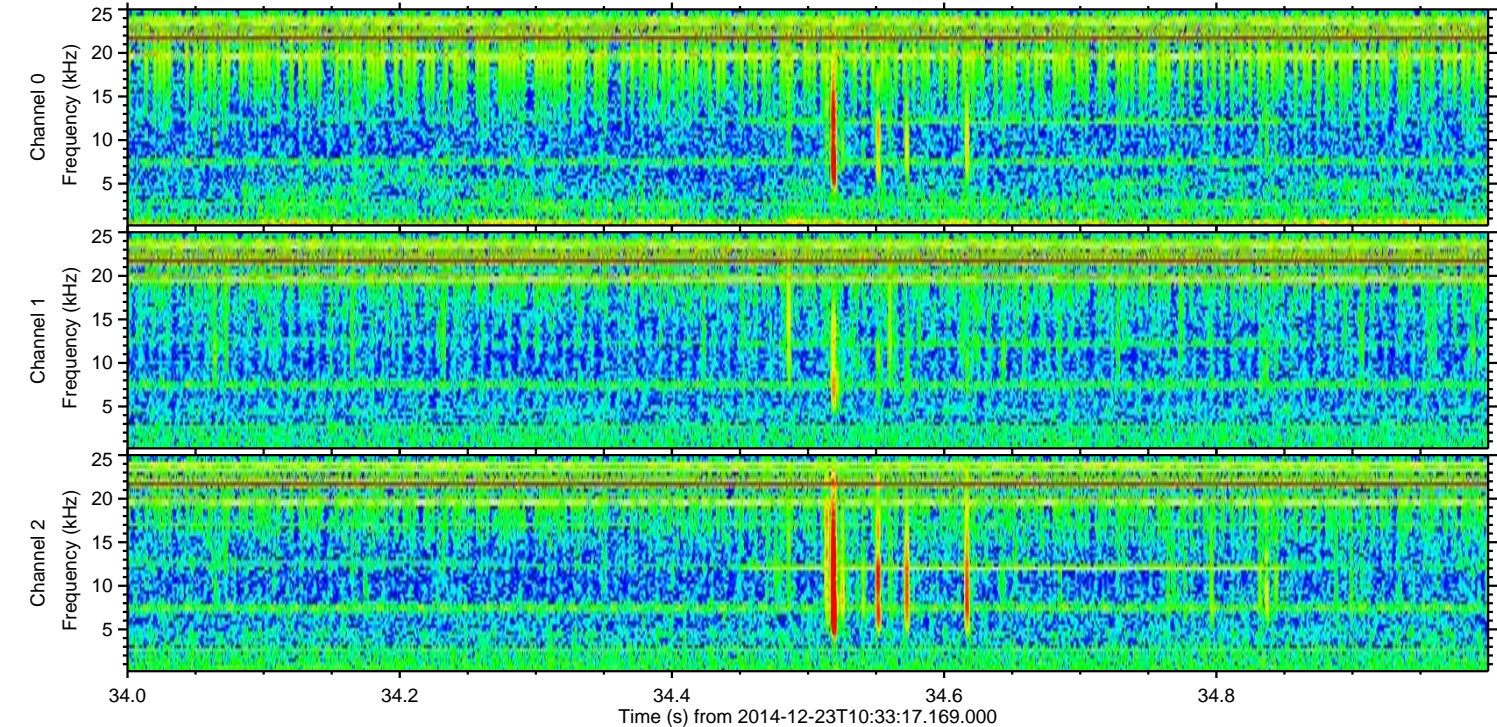
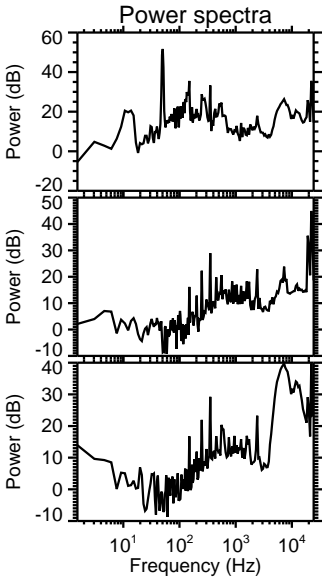
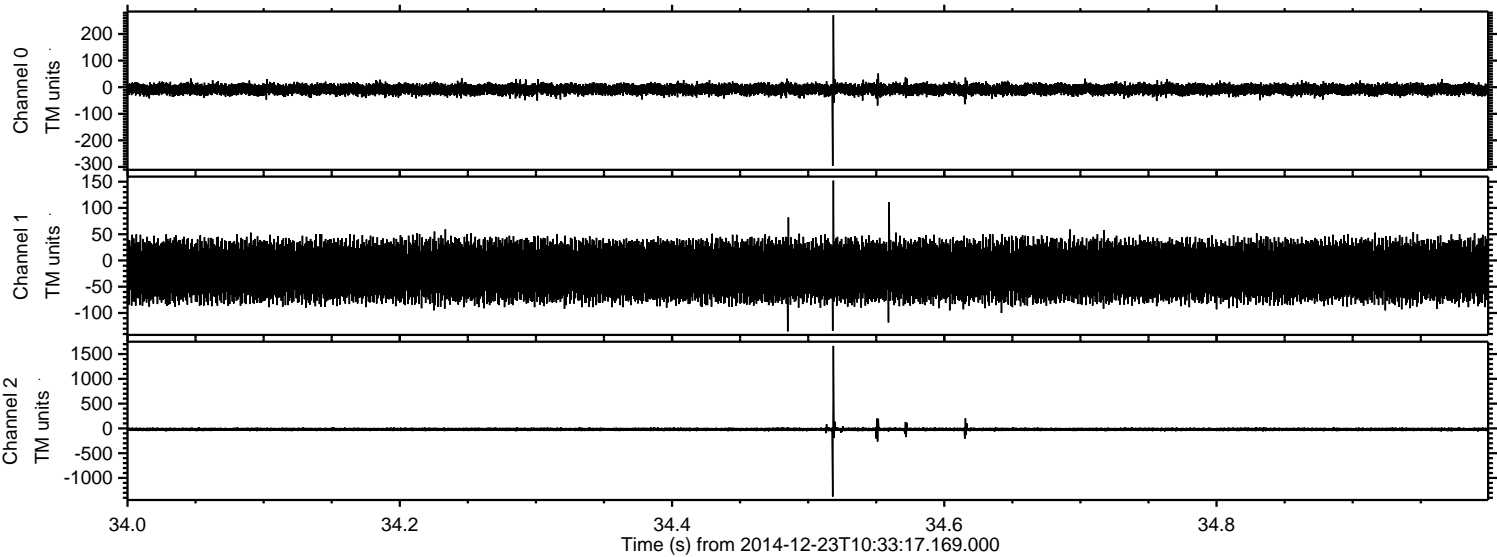

Processed Tue Dec 23 11:40:29 2014 by ELM ver.2012-10-06 from 001__elm20141223_103316__dat00.bin

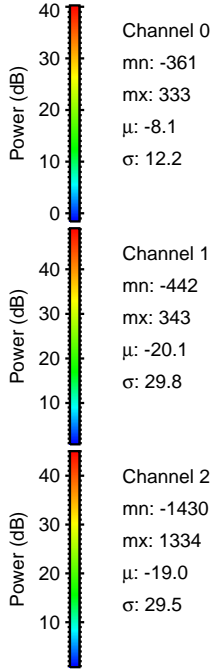
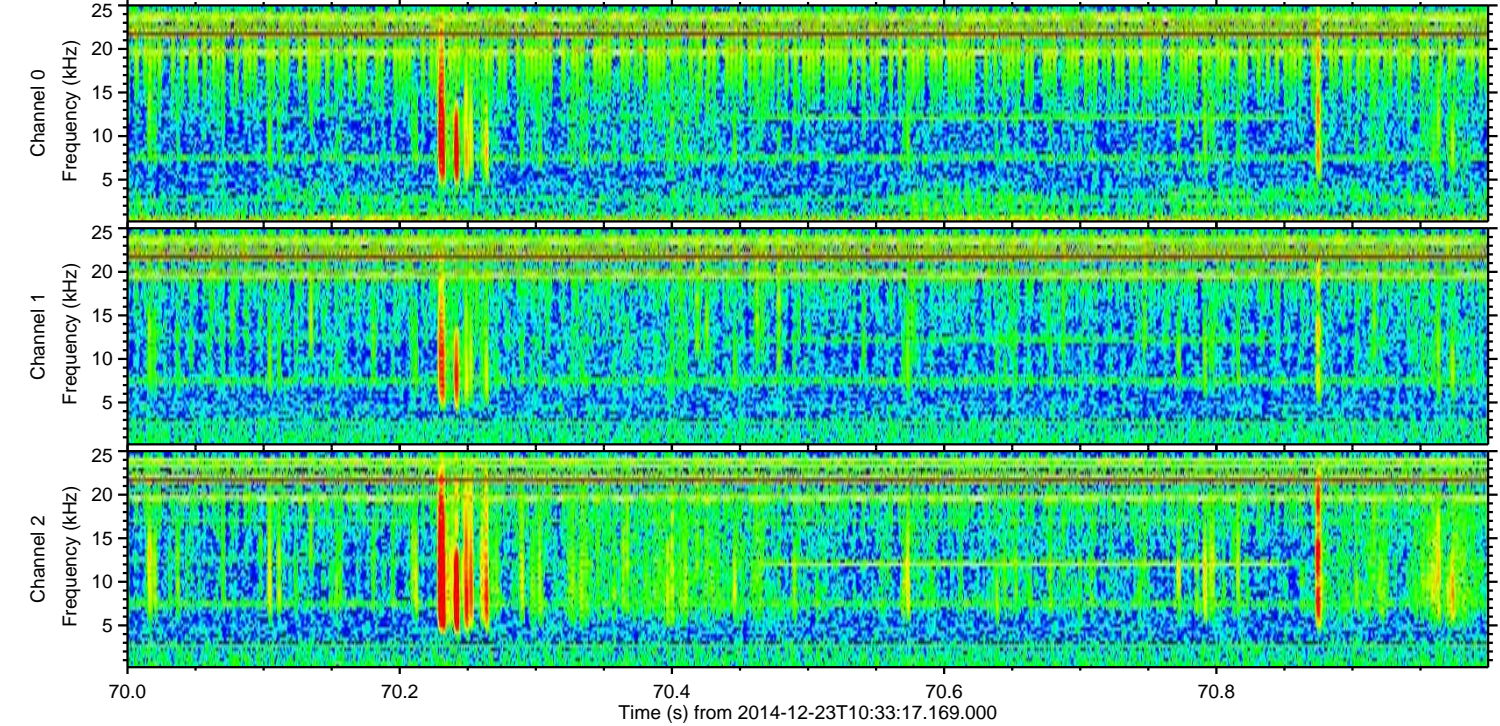
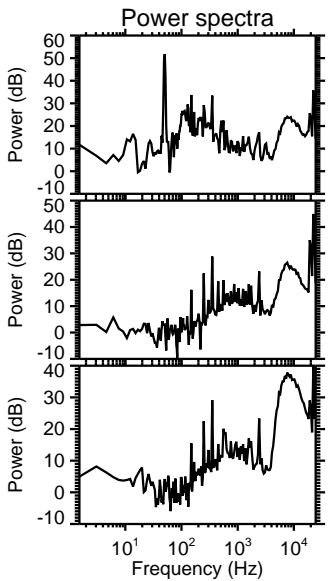
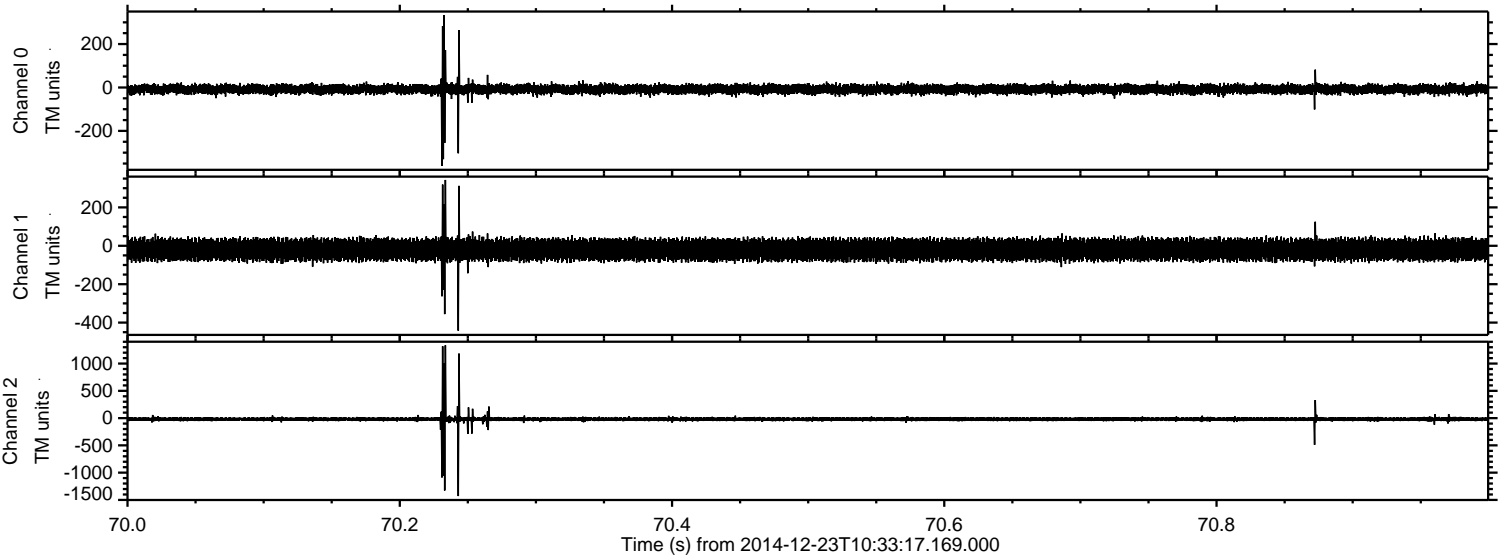

Processed Tue Dec 23 11:40:30 2014 by ELM ver.2012-10-06 from 001__elm20141223_103316__dat00.bin

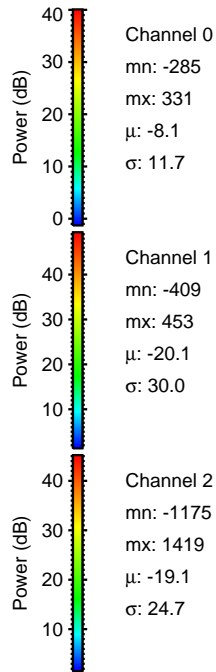
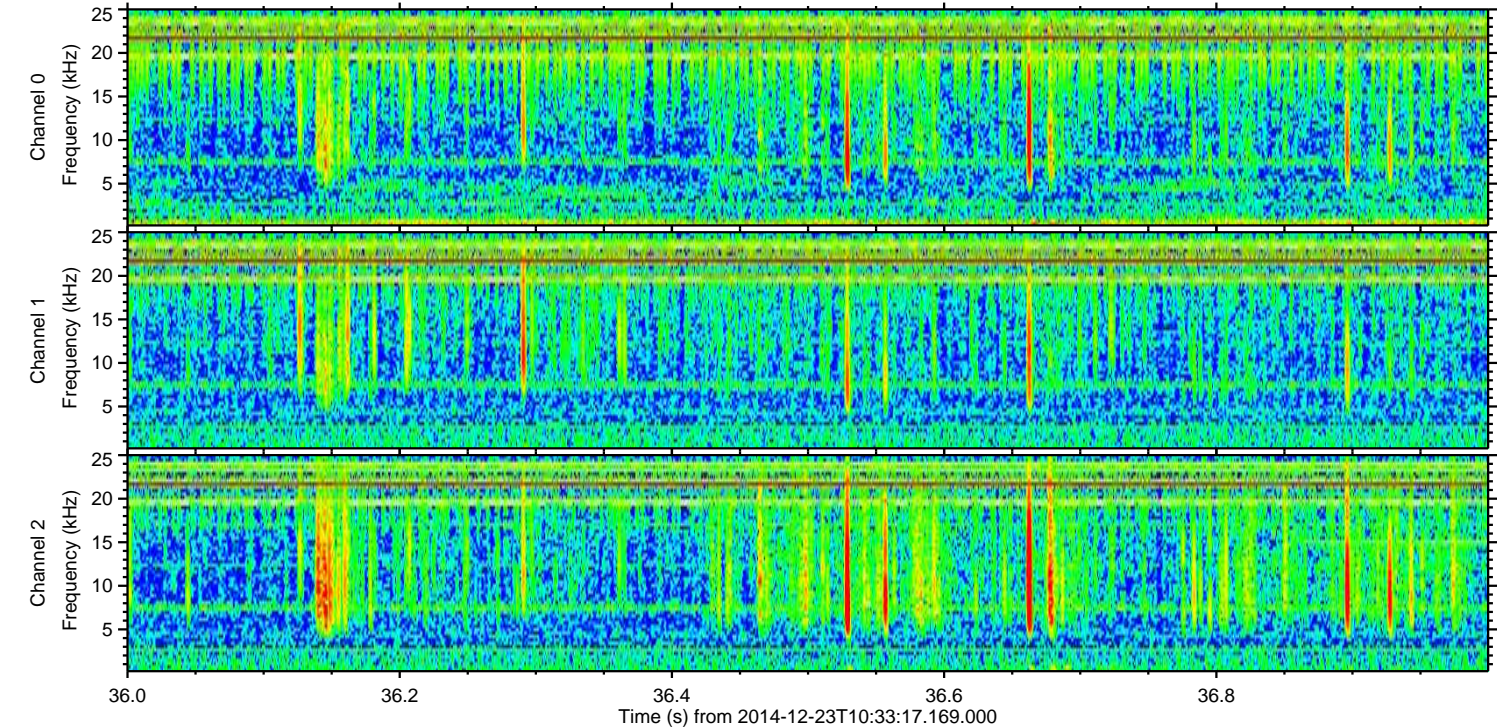
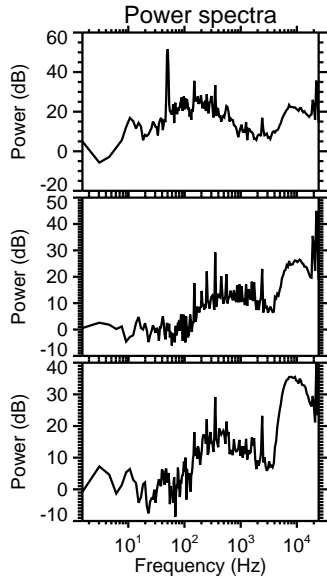
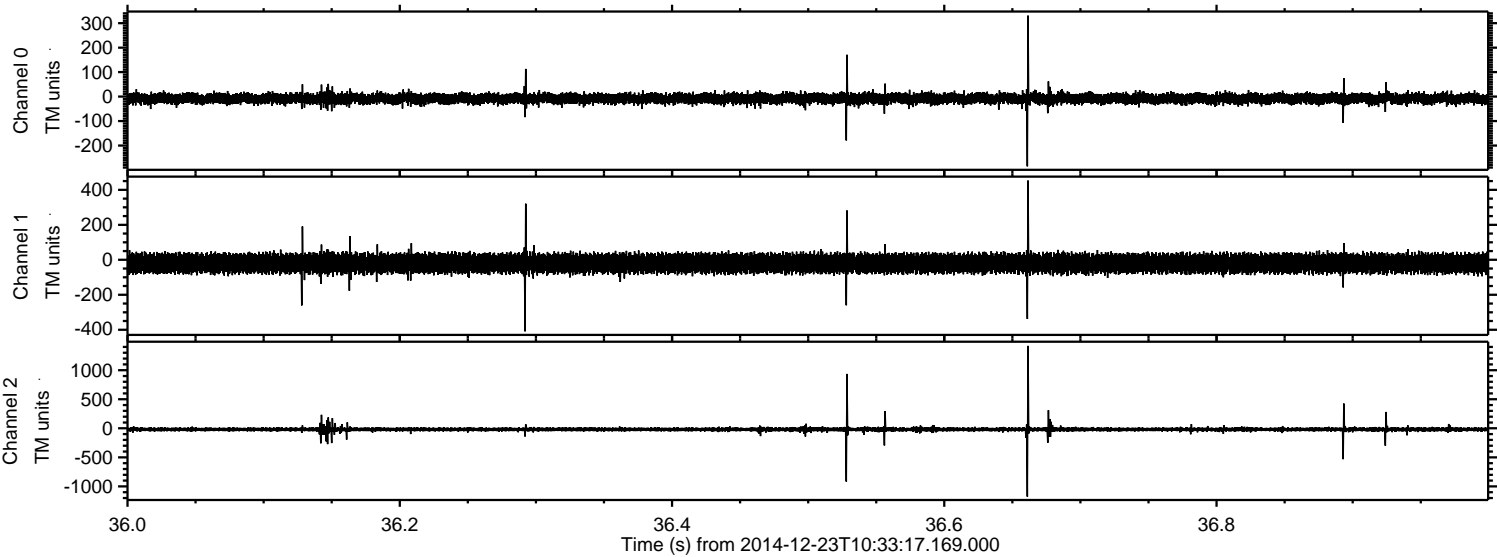

Processed Tue Dec 23 11:40:31 2014 by ELM ver.2012-10-06 from 001__elm20141223_103316__dat00.bin

