

ELMAVAN 3D WAVEFORMS (Measured data sampled at 50 kHz) 49746 packets of 144 samples from 2014-12-23T06:58:10.728.999.

Processed Tue Dec 23 08:05:39 2014 by ELM ver.2012-10-06 from 001__elm20141223_065809__dat00.bin

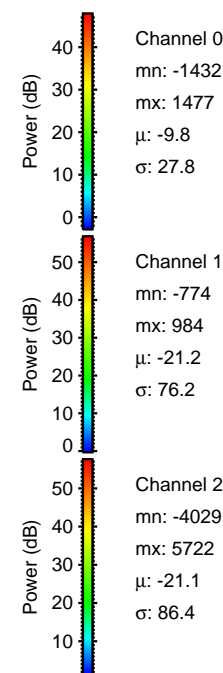

Processed Tue Dec 23 08:05:51 2014 by ELM ver.2012-10-06 from 001__elm20141223_065809__dat00.bin

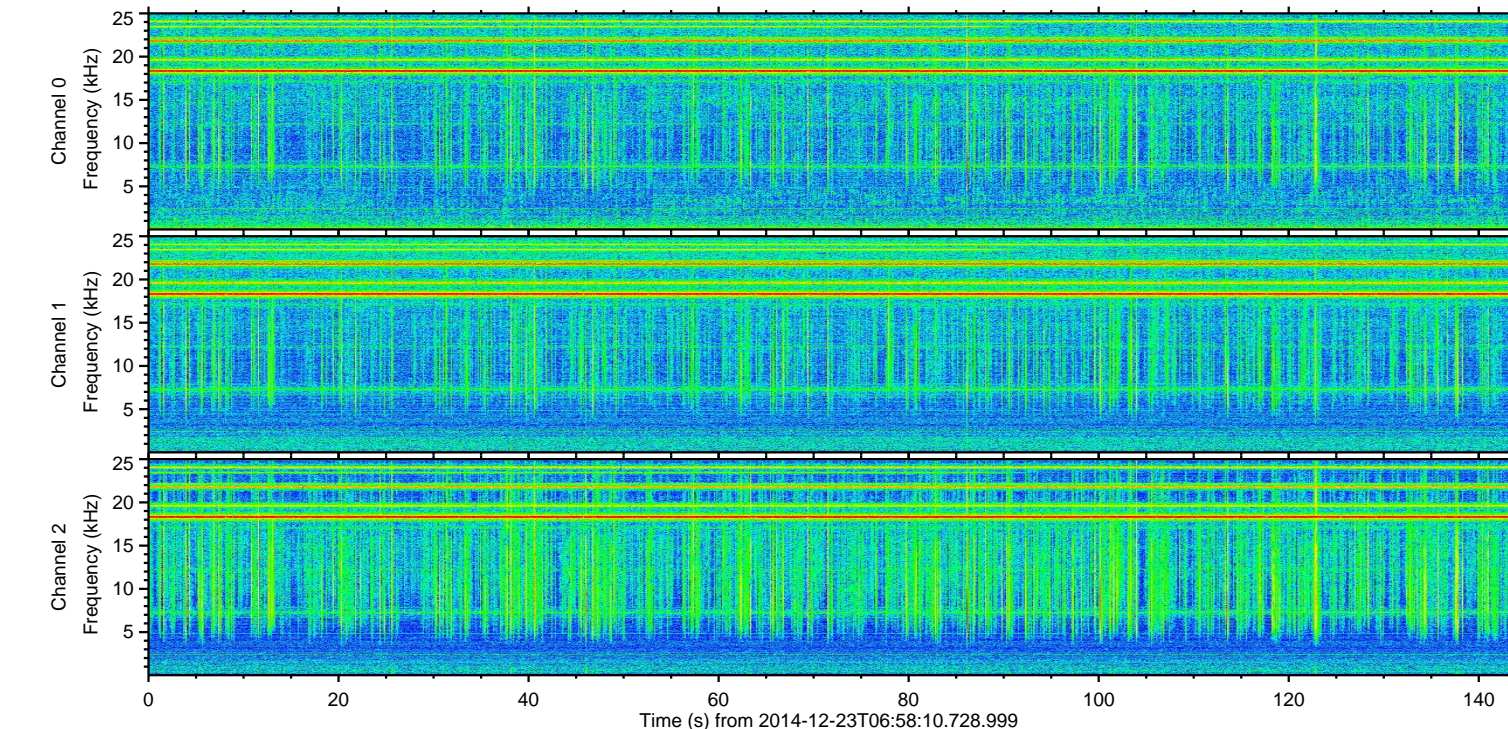
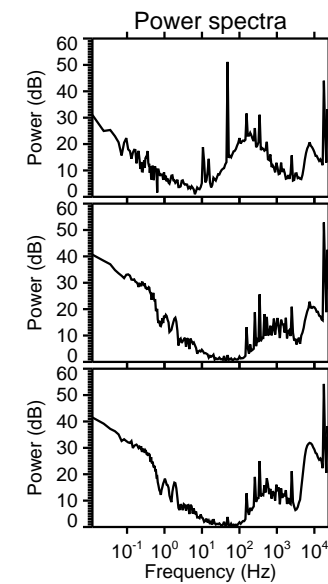
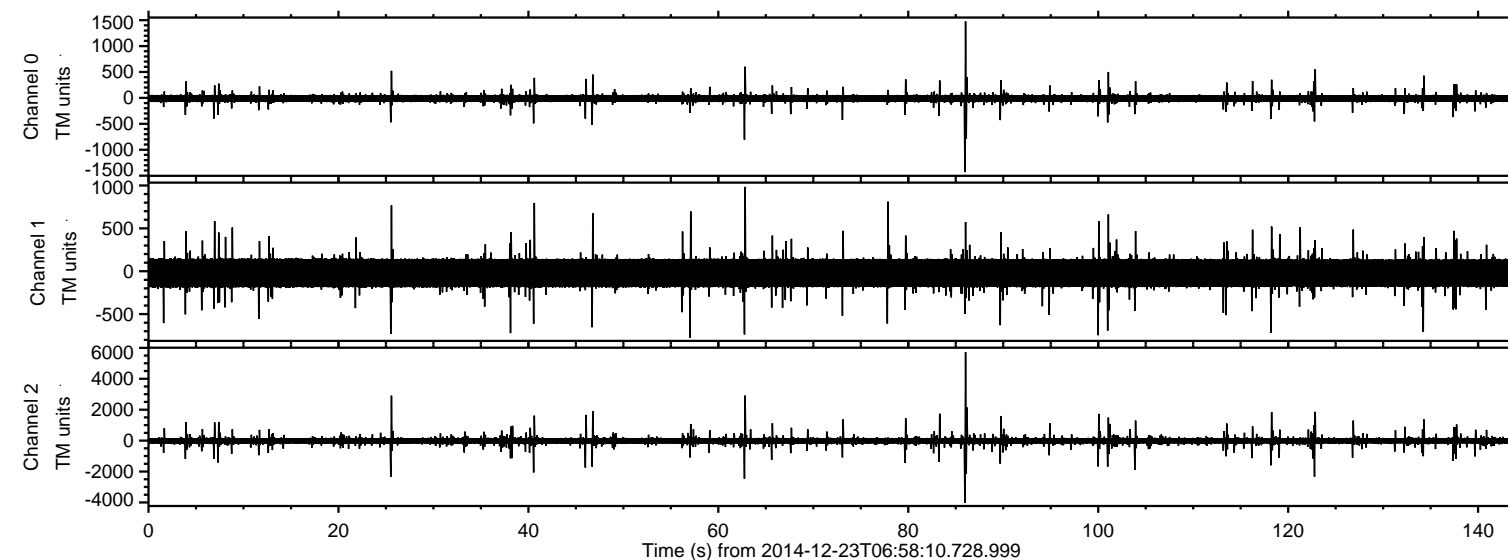
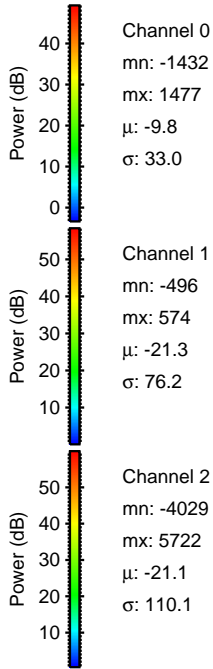
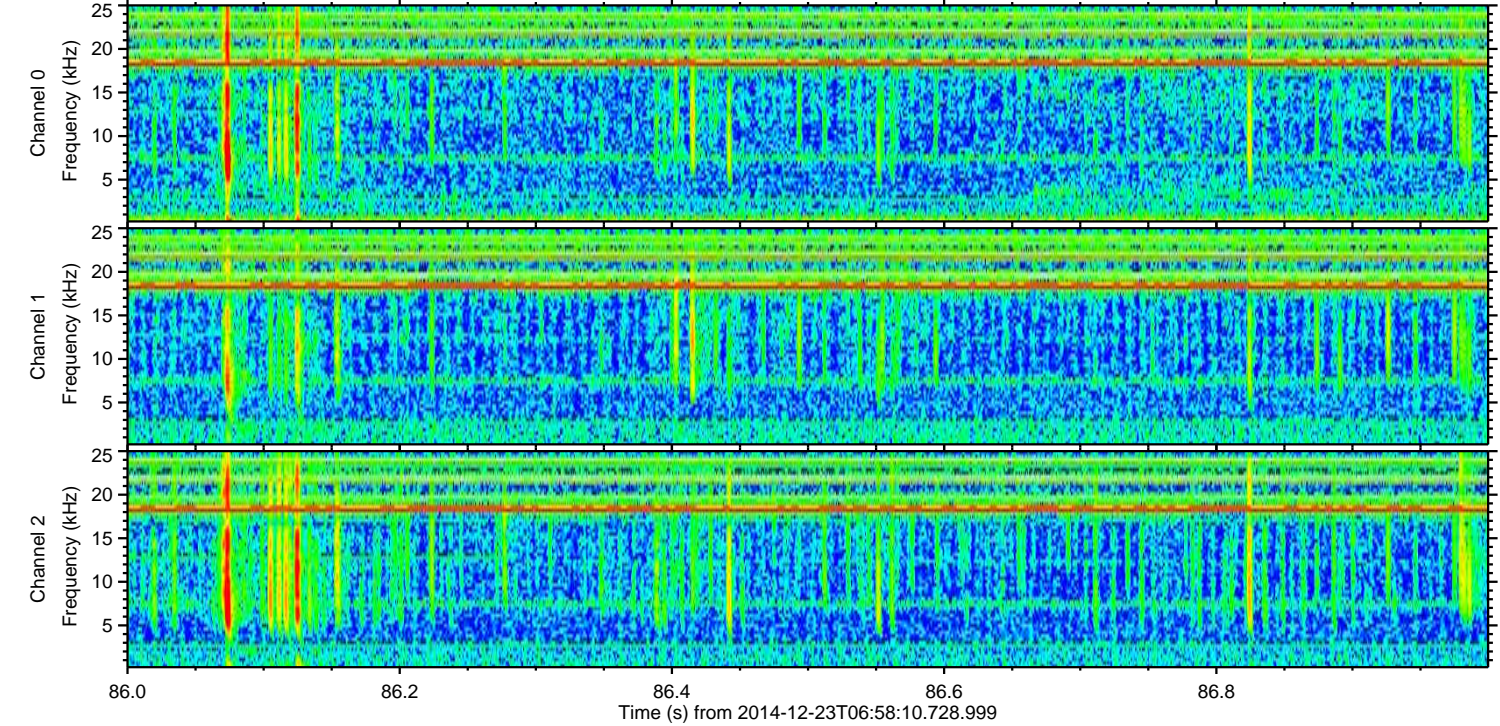
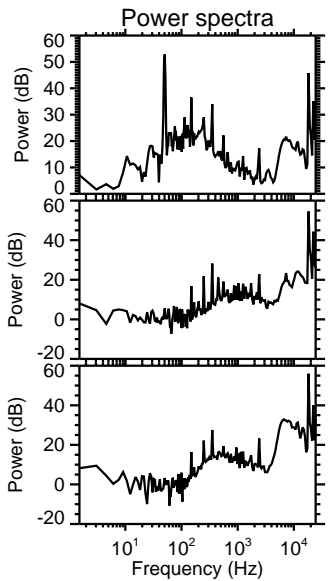
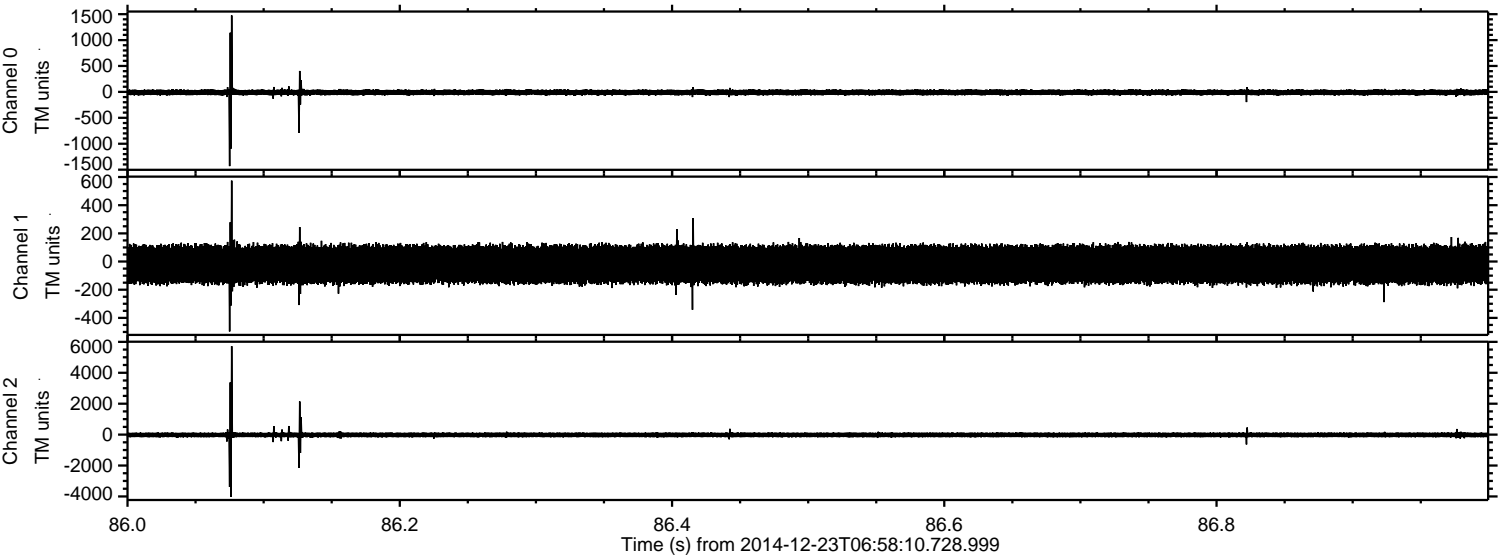

Processed Tue Dec 23 08:05:52 2014 by ELM ver.2012-10-06 from 001__elm20141223_065809__dat00.bin

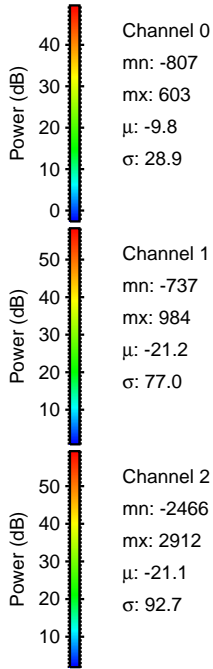
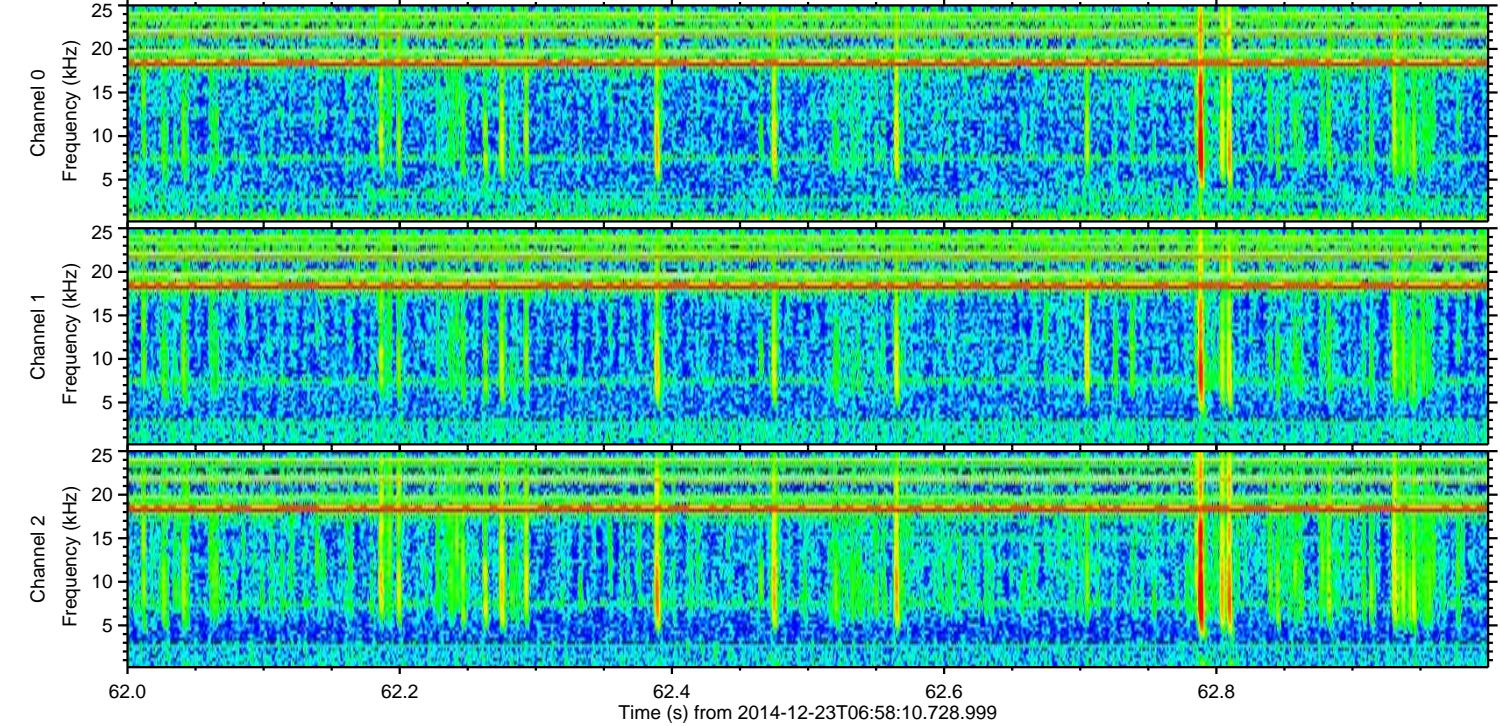
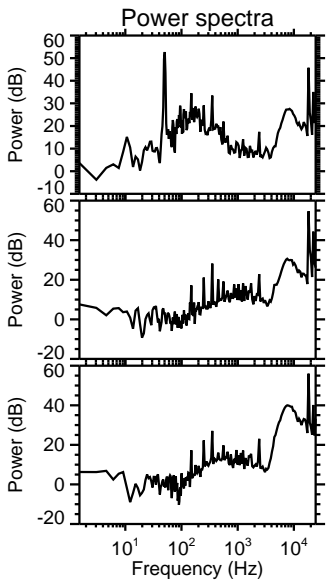
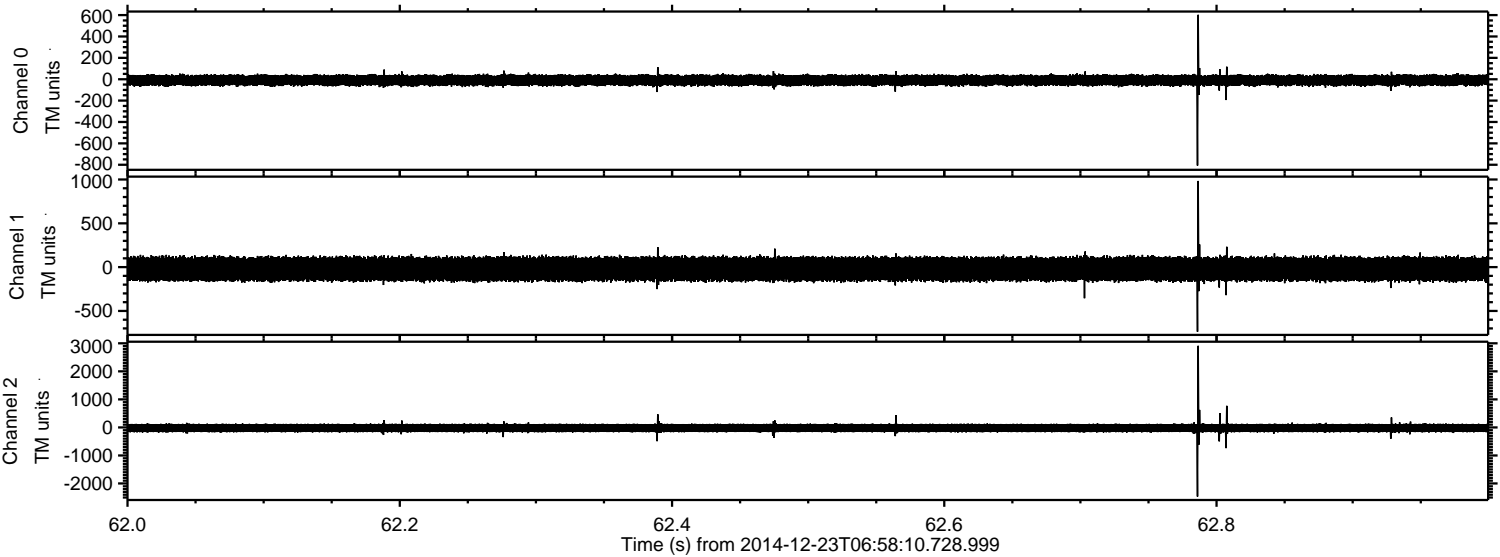

Processed Tue Dec 23 08:05:53 2014 by ELM ver.2012-10-06 from 001__elm20141223_065809__dat00.bin

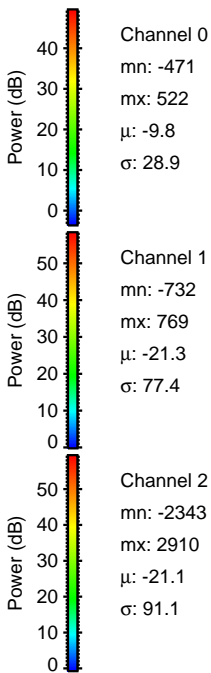
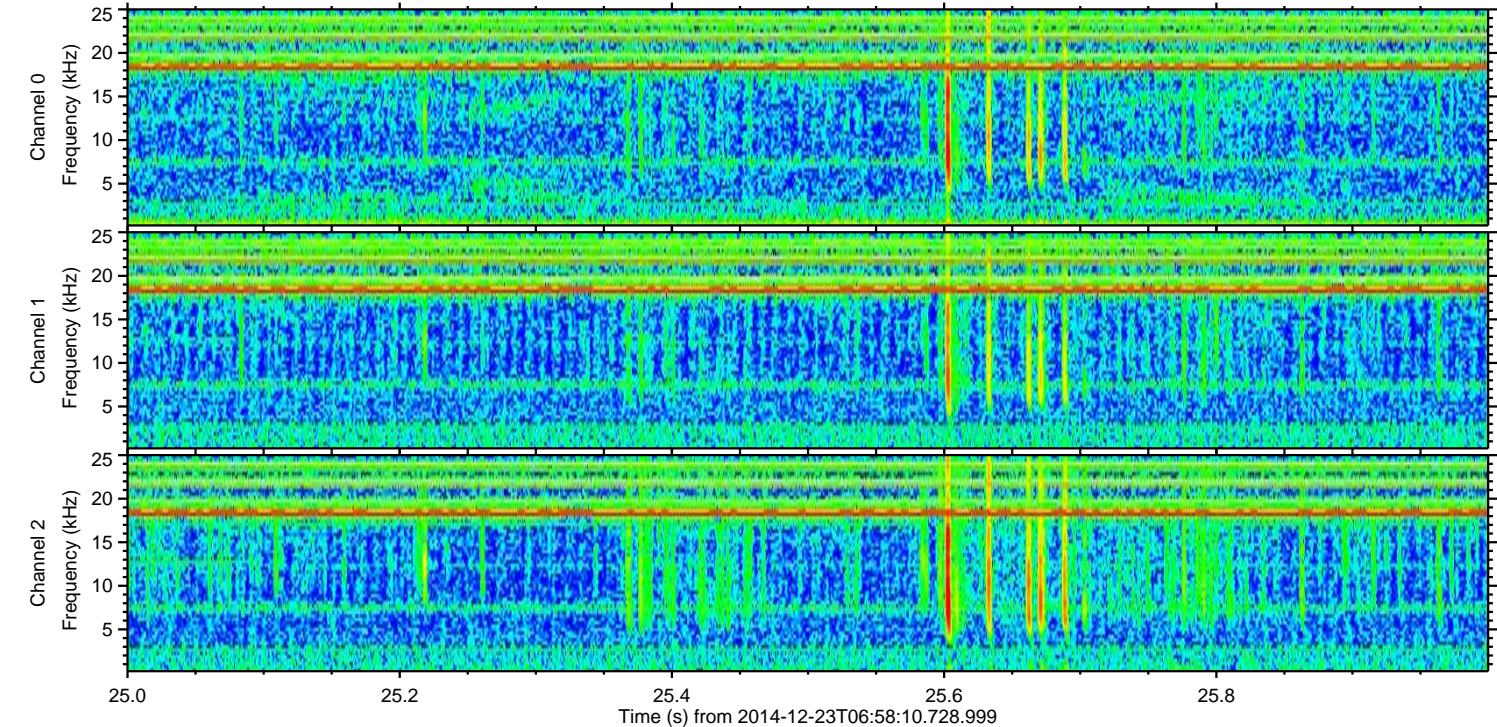
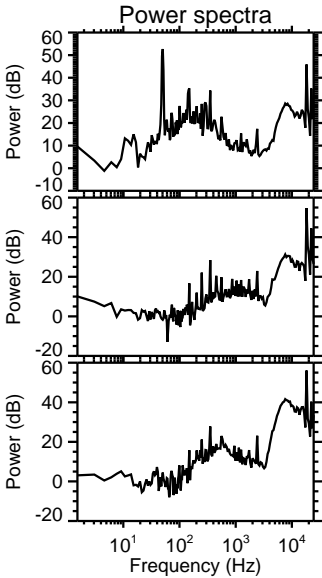
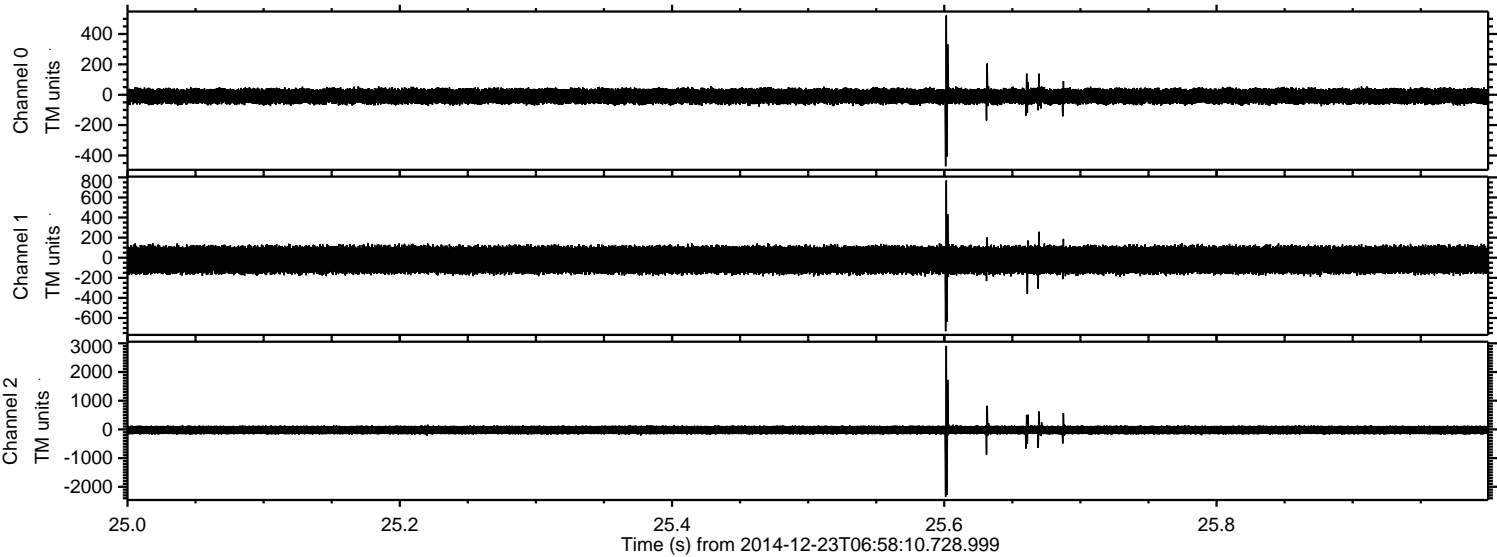

ELMAVAN 3D WAVEFORMS (Measured data sampled at 50 kHz) 49746 packets of 144 samples from 2014-12-23T06:58:10.728.999. Part 123/144

Processed Tue Dec 23 08:05:54 2014 by ELM ver.2012-10-06 from 001__elm20141223_065809__dat00.bin

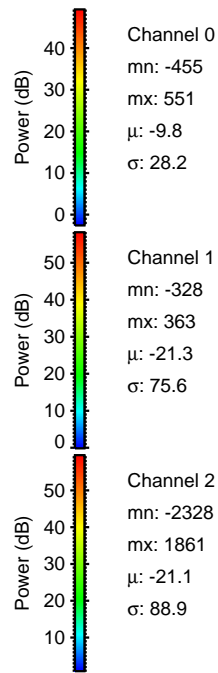
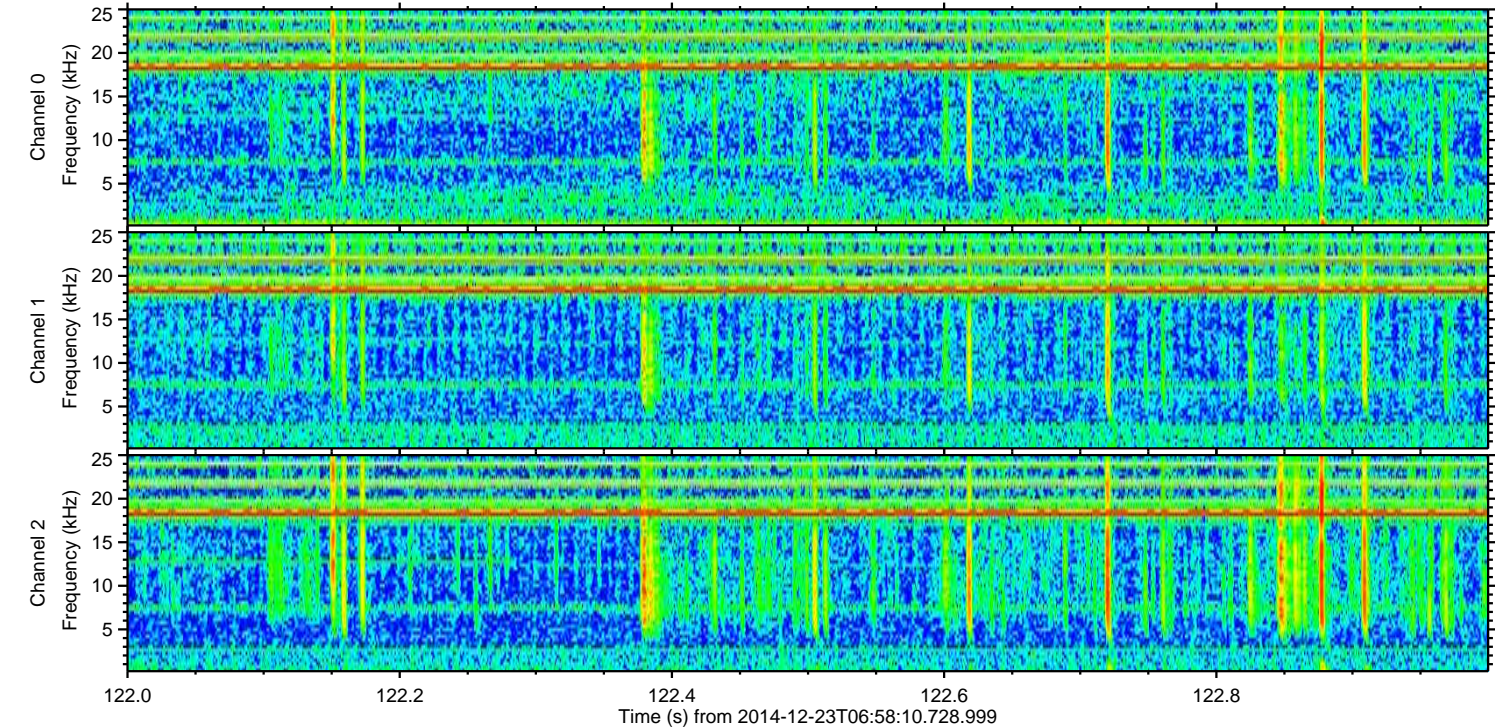
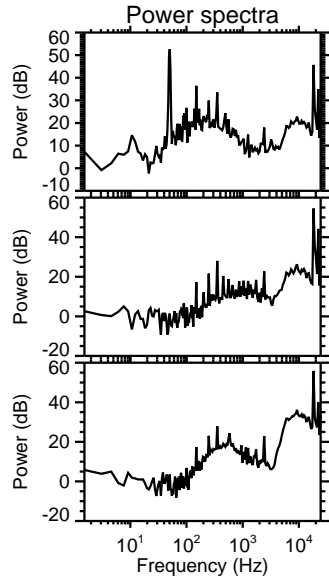
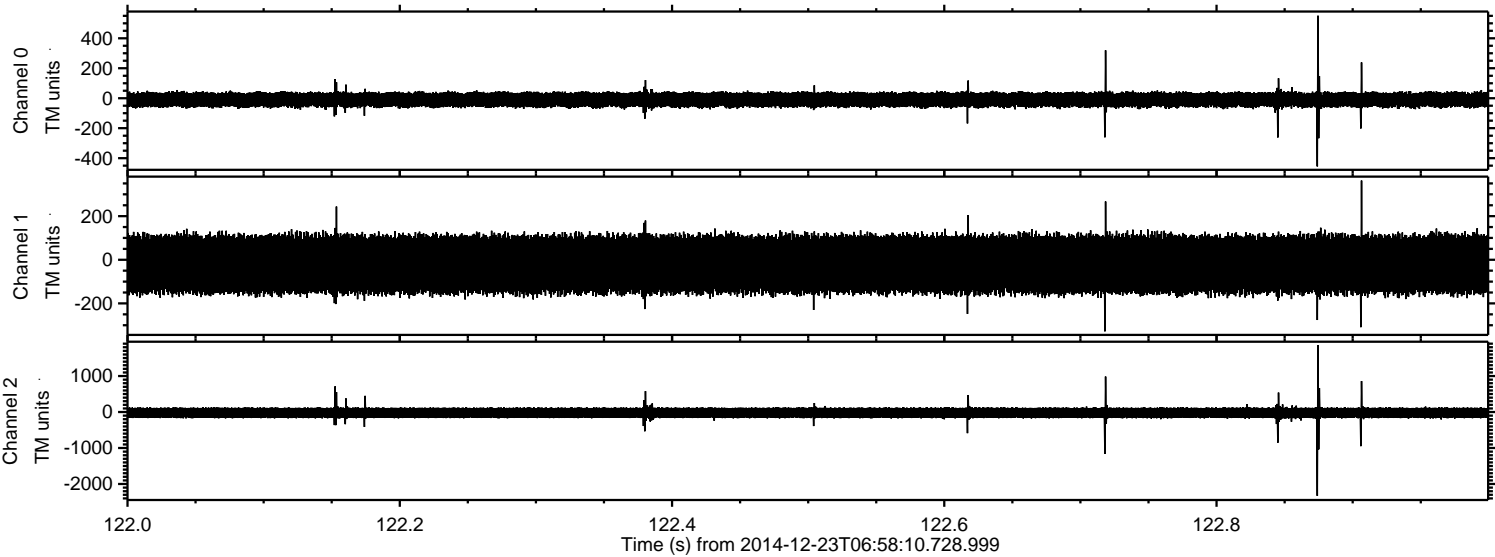

ELMAVAN 3D WAVEFORMS (Measured data sampled at 50 kHz) 49746 packets of 144 samples from 2014-12-23T06:58:10.728.999. Part 41/144

Processed Tue Dec 23 08:05:55 2014 by ELM ver.2012-10-06 from 001__elm20141223_065809__dat00.bin

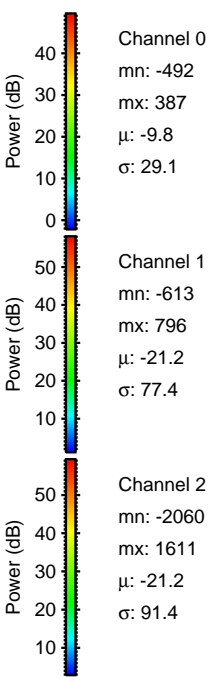
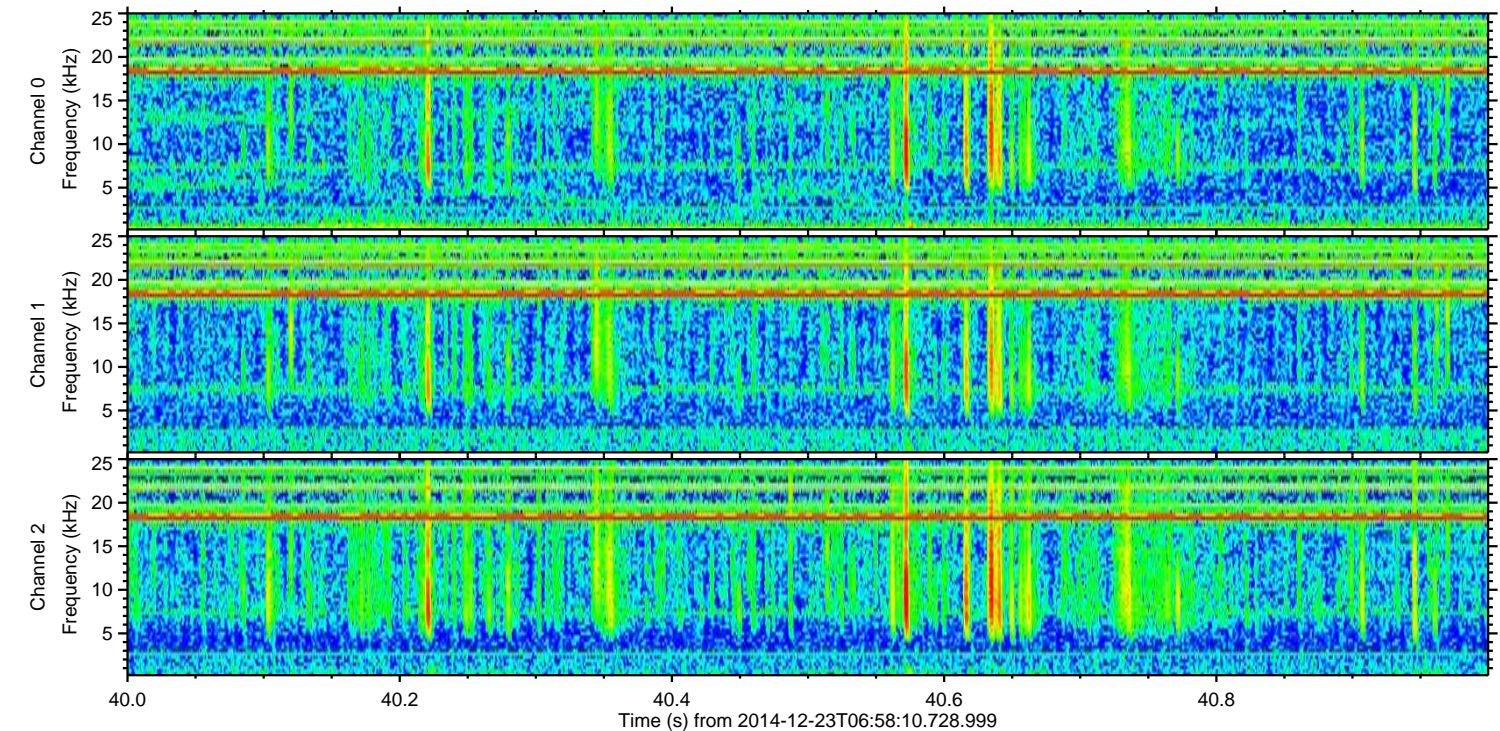
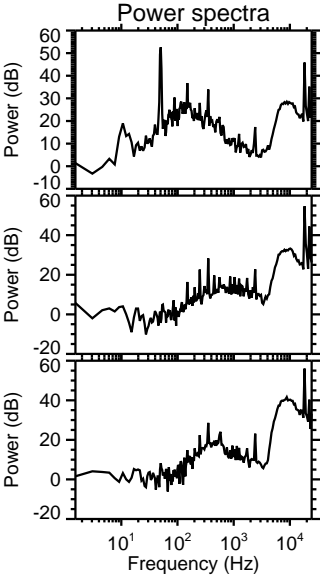
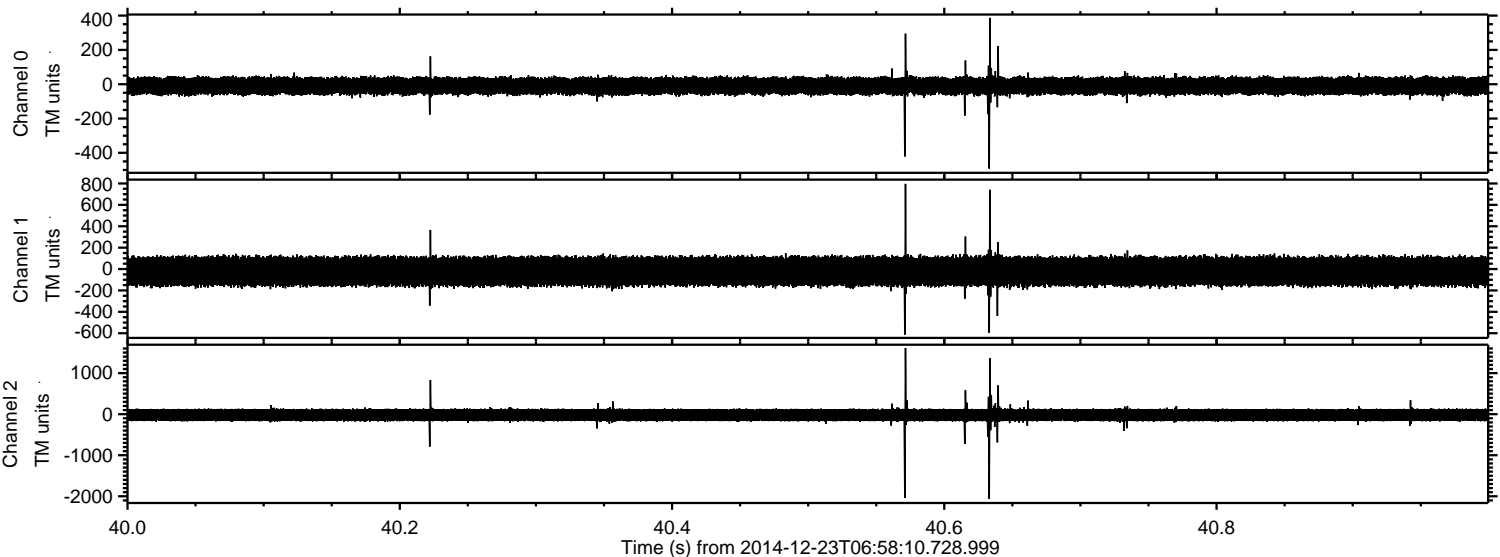

Processed Tue Dec 23 08:05:56 2014 by ELM ver.2012-10-06 from 001__elm20141223_065809__dat00.bin

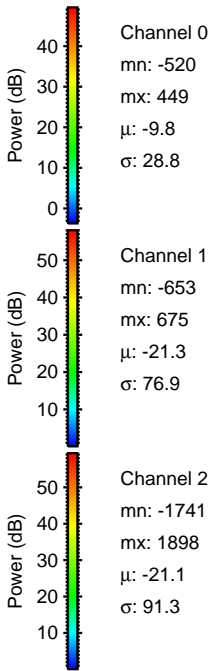
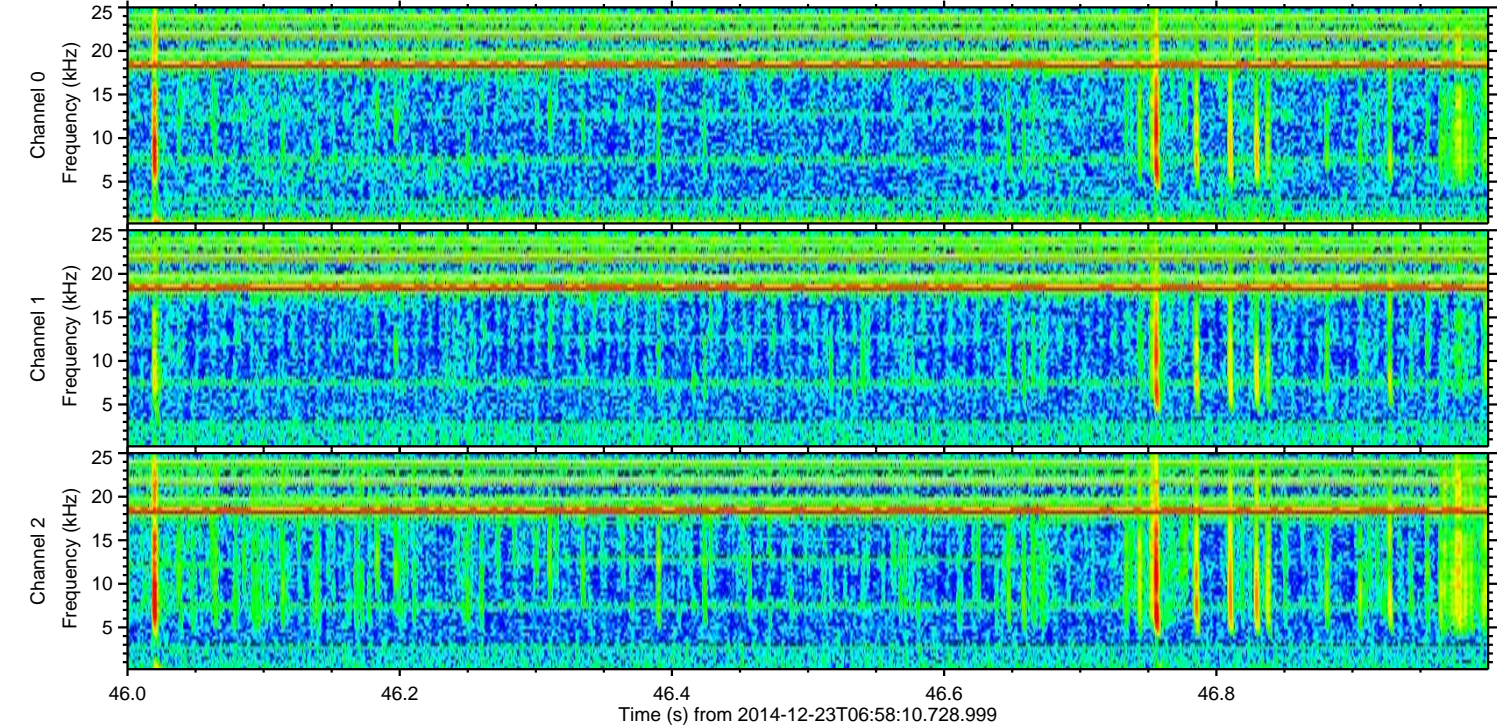
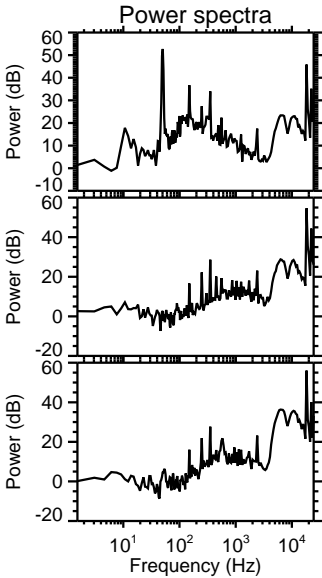
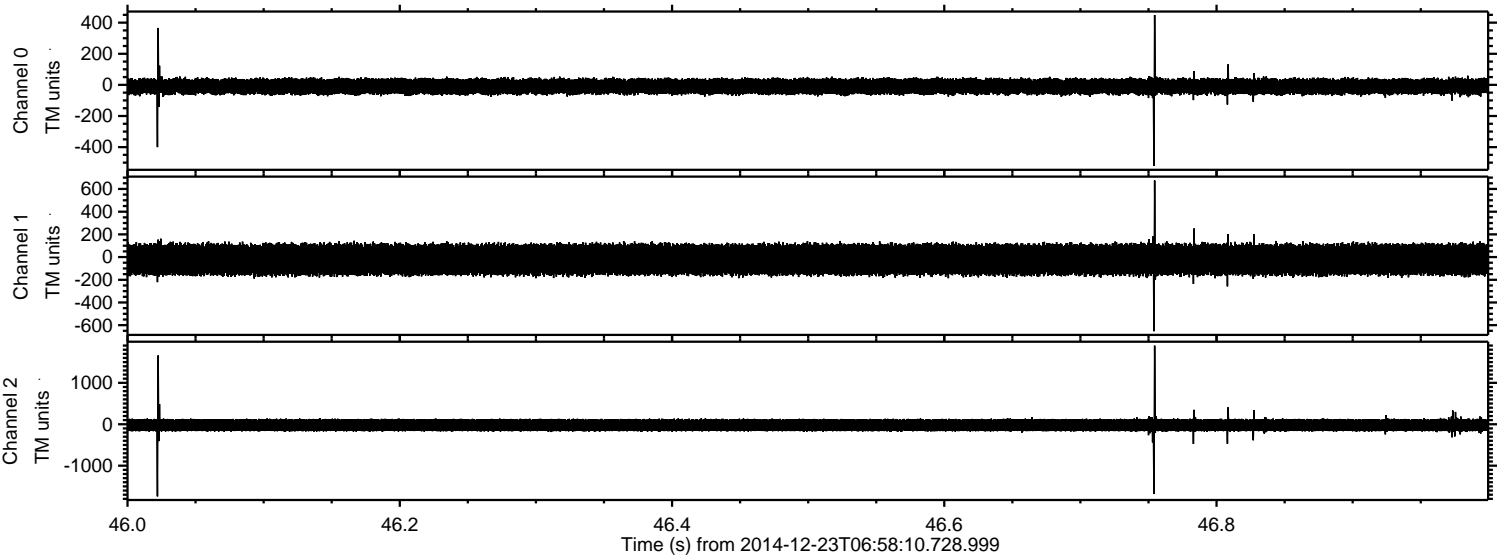

ELMAVAN 3D WAVEFORMS (Measured data sampled at 50 kHz) 49746 packets of 144 samples from 2014-12-23T06:58:10.728.999. Part 104/144

Processed Tue Dec 23 08:05:57 2014 by ELM ver.2012-10-06 from 001__elm20141223_065809__dat00.bin

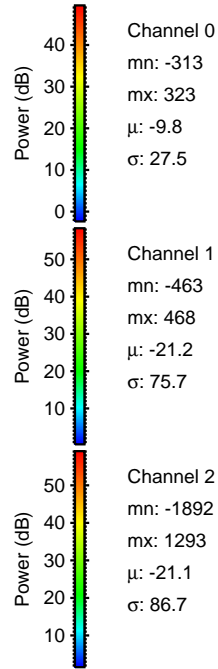
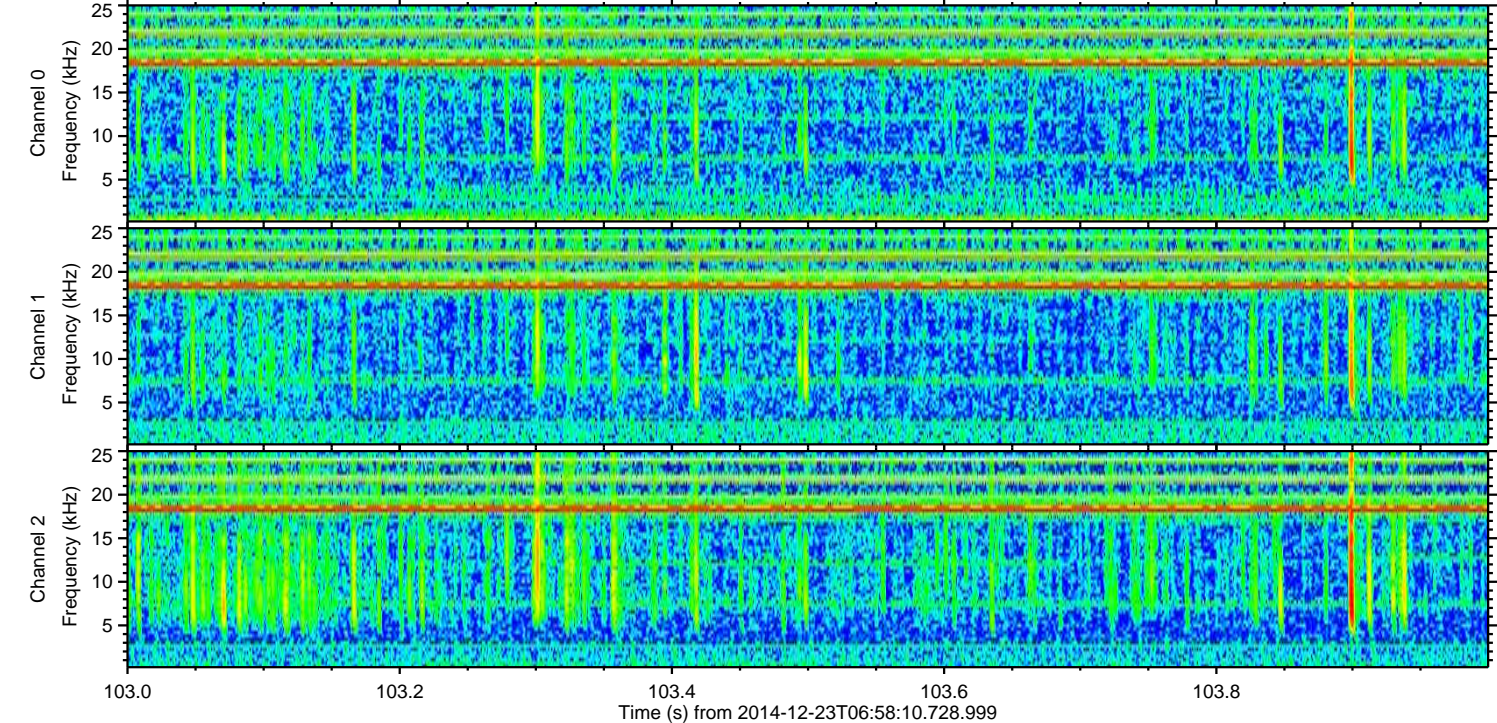
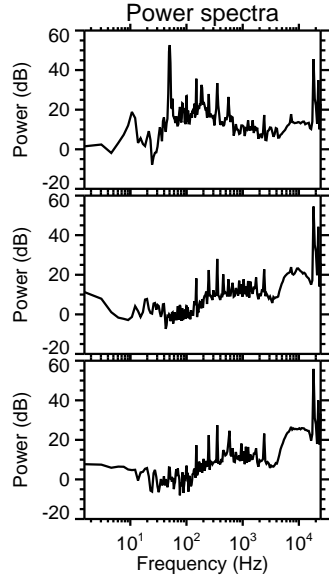
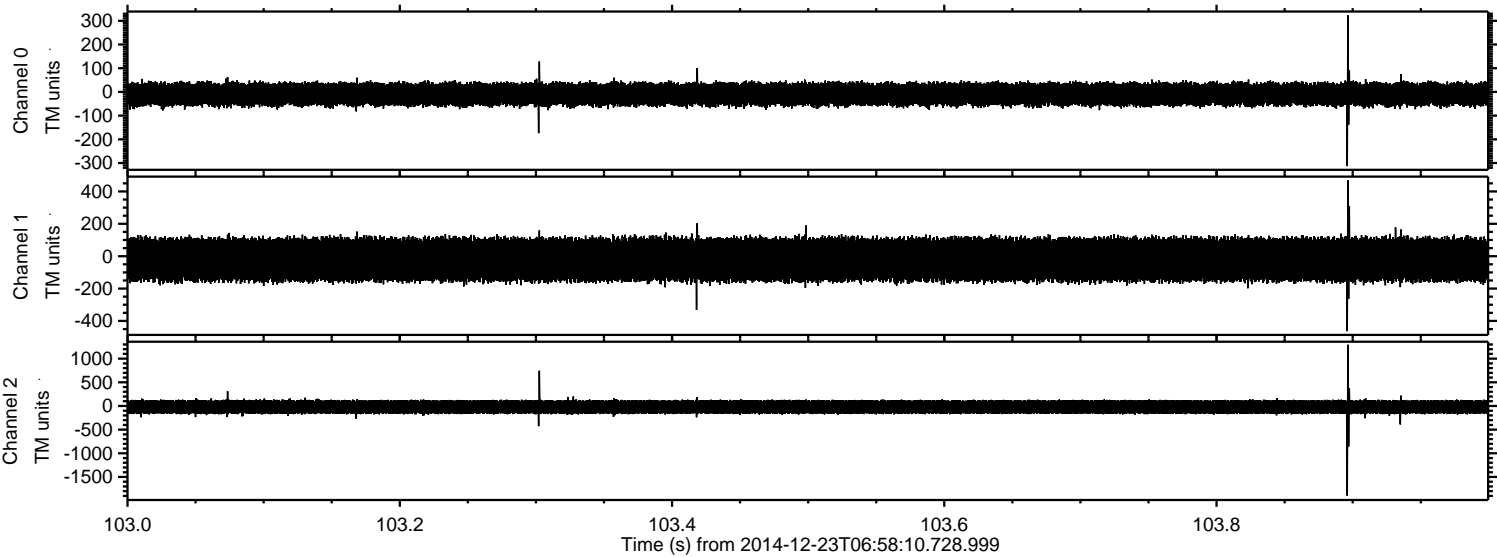

Processed Tue Dec 23 08:05:58 2014 by ELM ver.2012-10-06 from 001__elm20141223_065809__dat00.bin

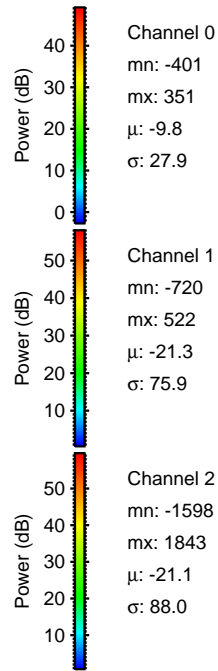
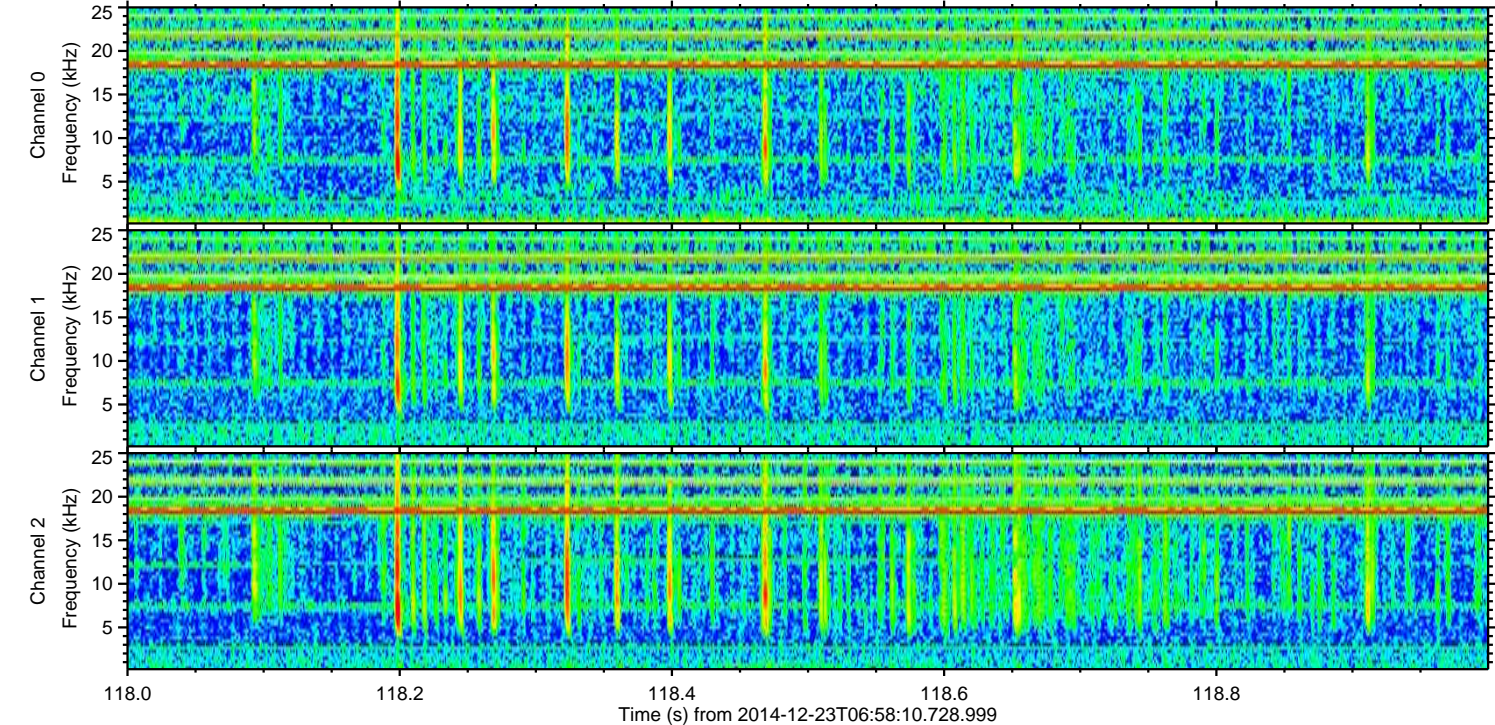
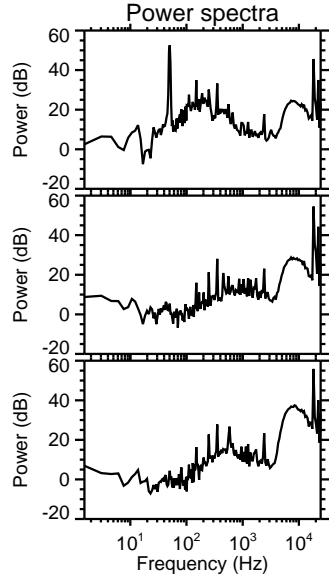
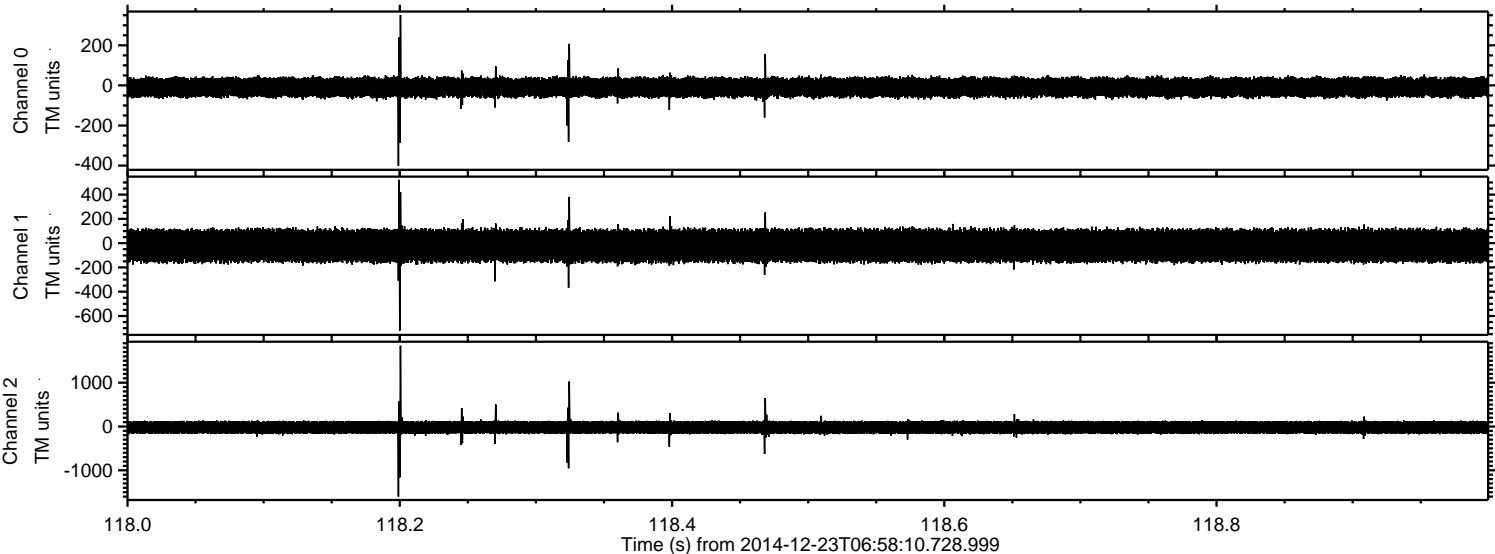

Channel 0
mn: -401
mx: 351
 μ : -9.8
 σ : 27.9

Channel 1
mn: -720
mx: 522
 μ : -21.3
 σ : 75.9

Channel 2
mn: -1598
mx: 1843
 μ : -21.1
 σ : 88.0

Processed Tue Dec 23 08:05:58 2014 by ELM ver.2012-10-06 from 001__elm20141223_065809__dat00.bin

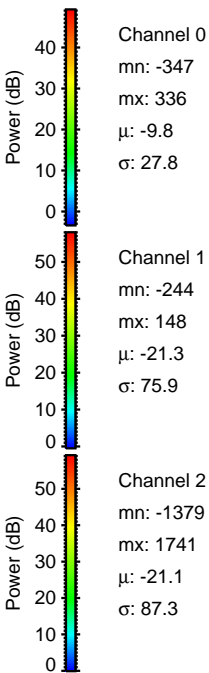
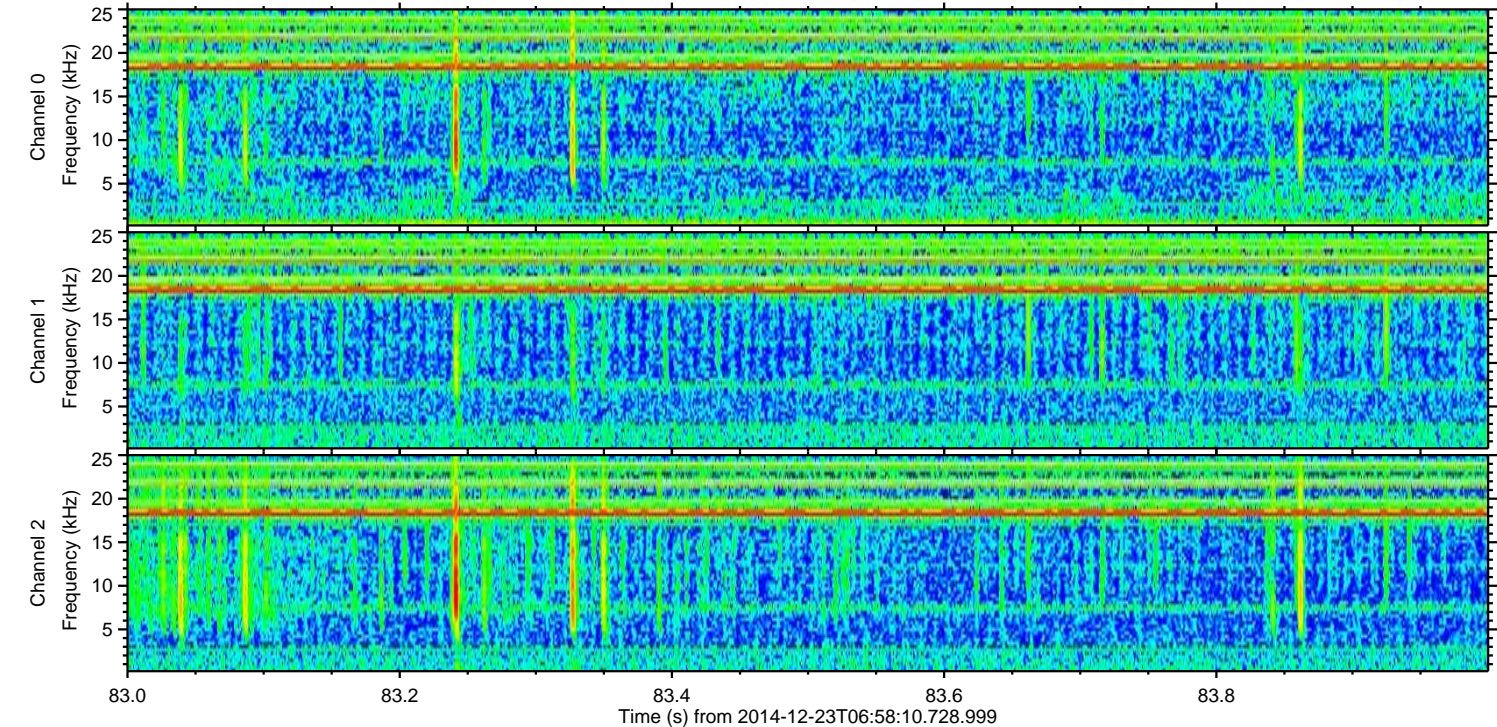
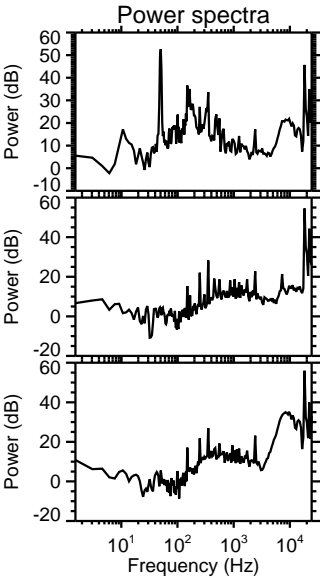
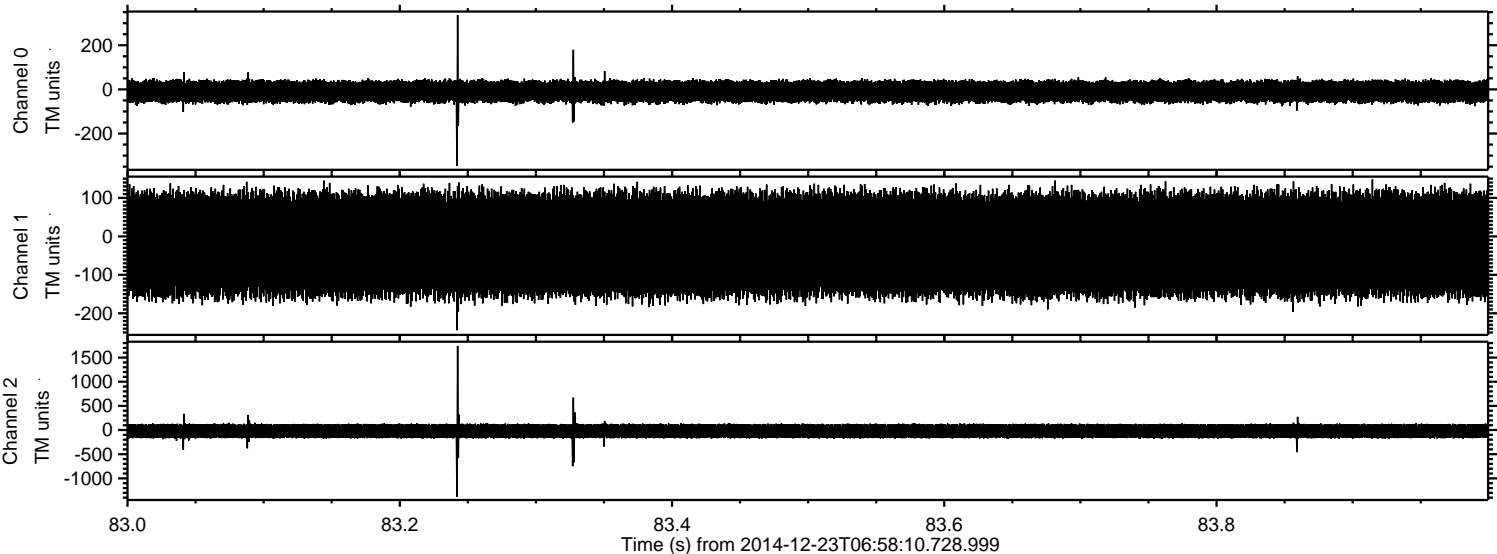

Processed Tue Dec 23 08:05:59 2014 by ELM ver.2012-10-06 from 001__elm20141223_065809__dat00.bin

