

# ELMAVAN 3D WAVEFORMS (Measured data sampled at 50 kHz) 49789 packets of 144 samples from 2014-12-23T06:03:09.081.000.

Processed Tue Dec 23 07:10:47 2014 by ELM ver.2012-10-06 from 001\_\_elm20141223\_060308\_\_dat00.bin

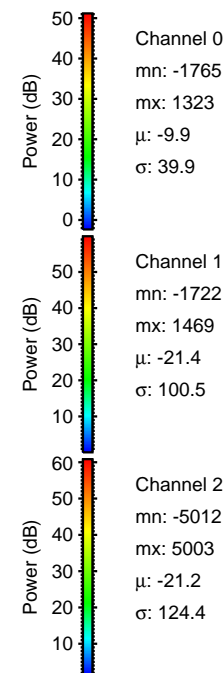

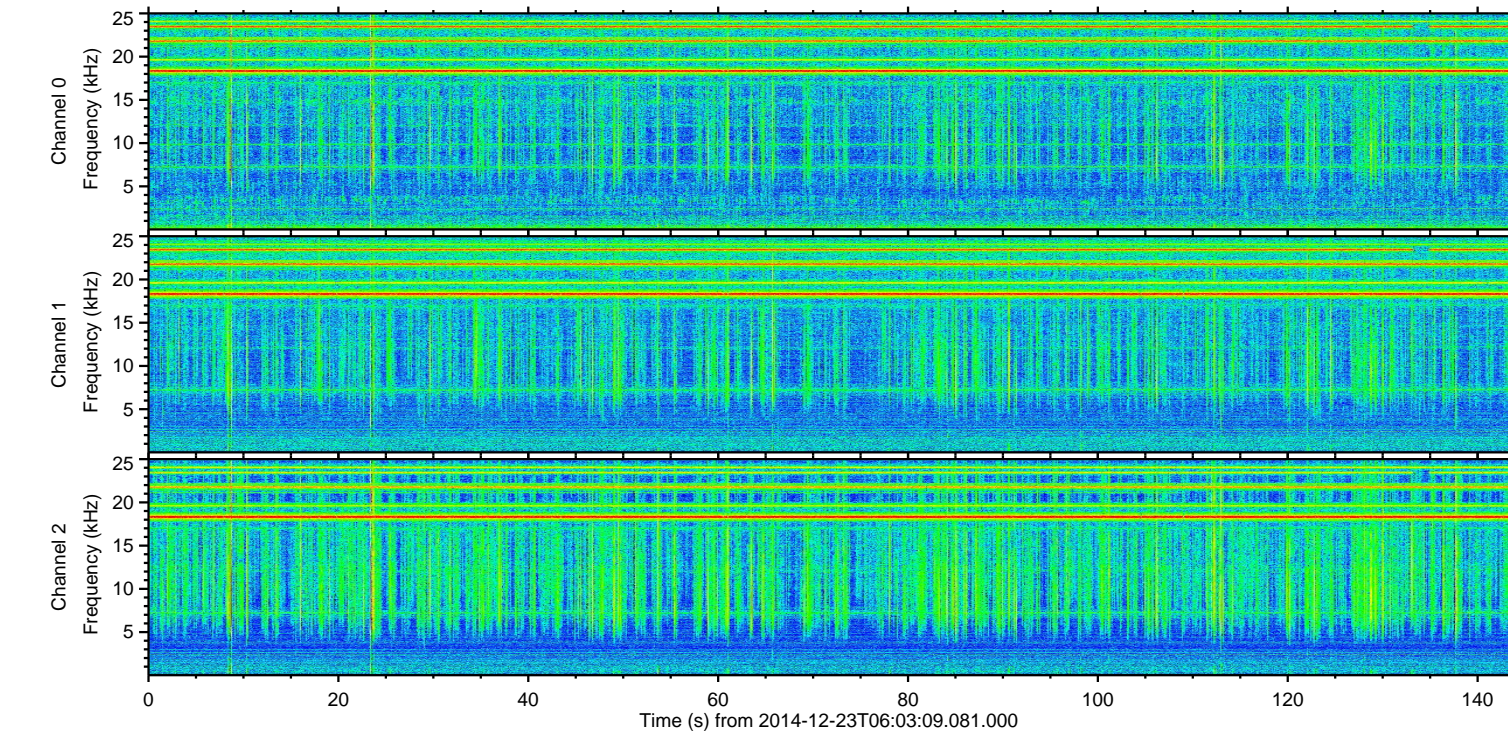
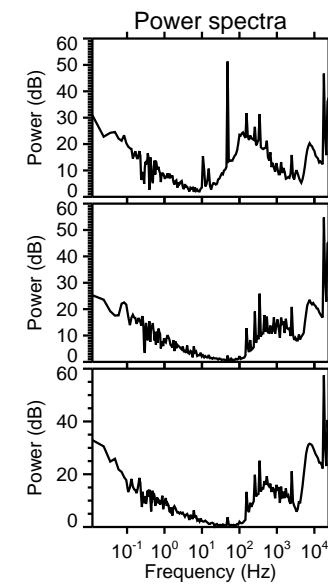
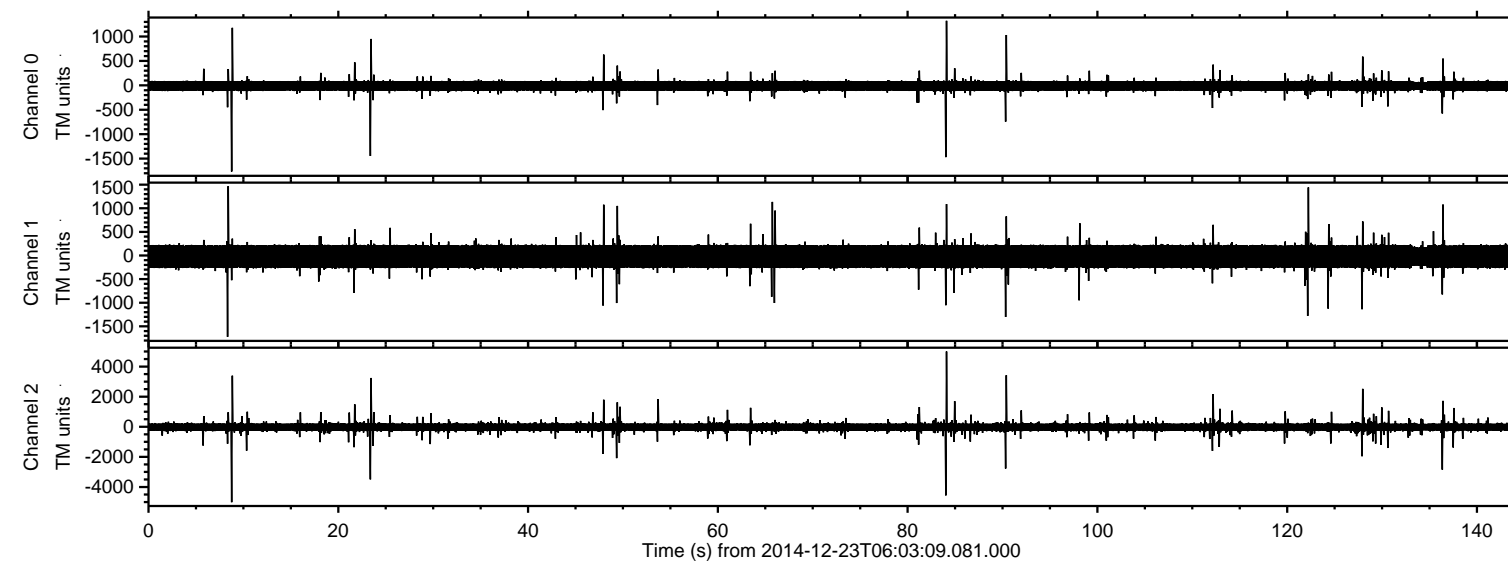

Processed Tue Dec 23 07:10:59 2014 by ELM ver.2012-10-06 from 001\_\_elm20141223\_060308\_\_dat00.bin

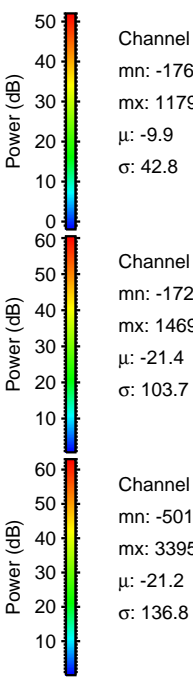
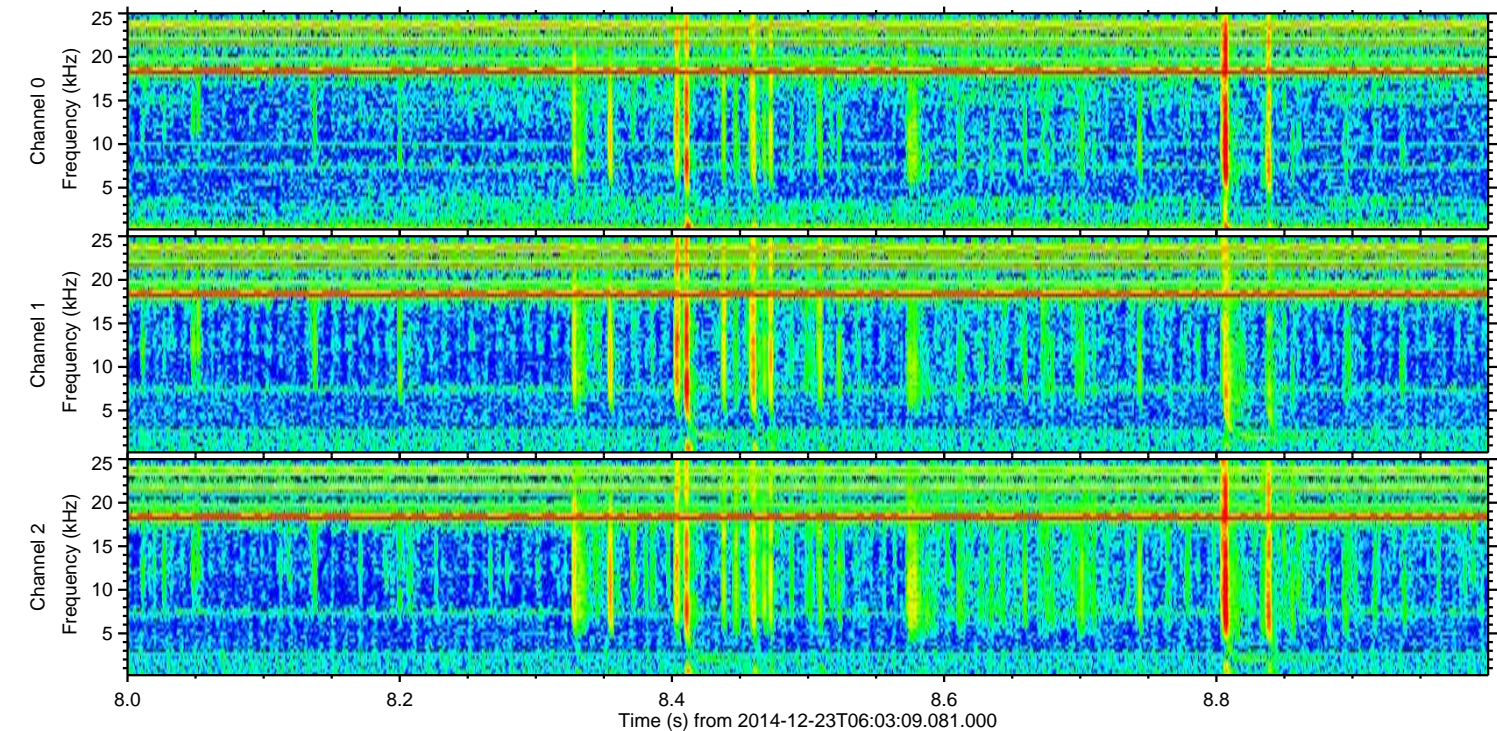
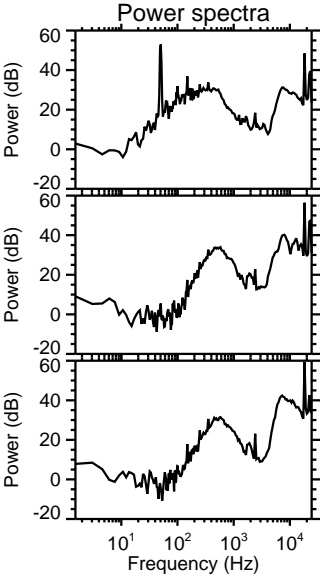
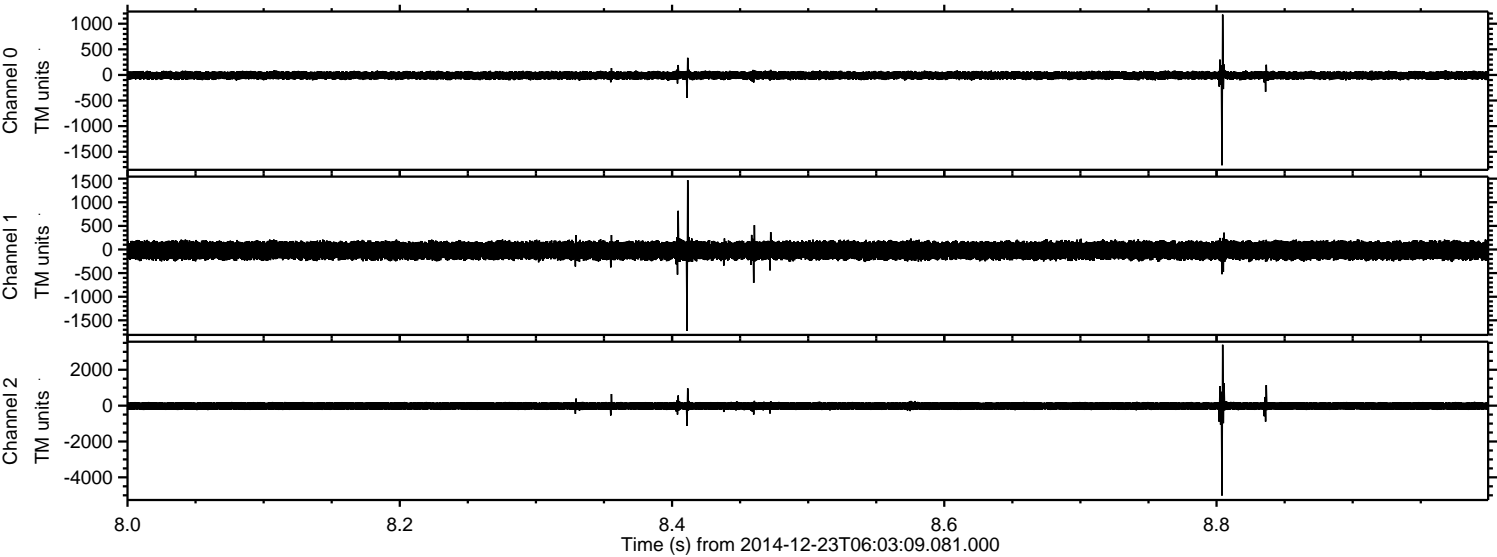



Processed Tue Dec 23 07:11:00 2014 by ELM ver.2012-10-06 from 001\_\_elm20141223\_060308\_\_dat00.bin

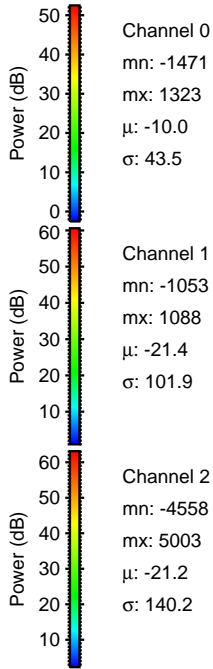
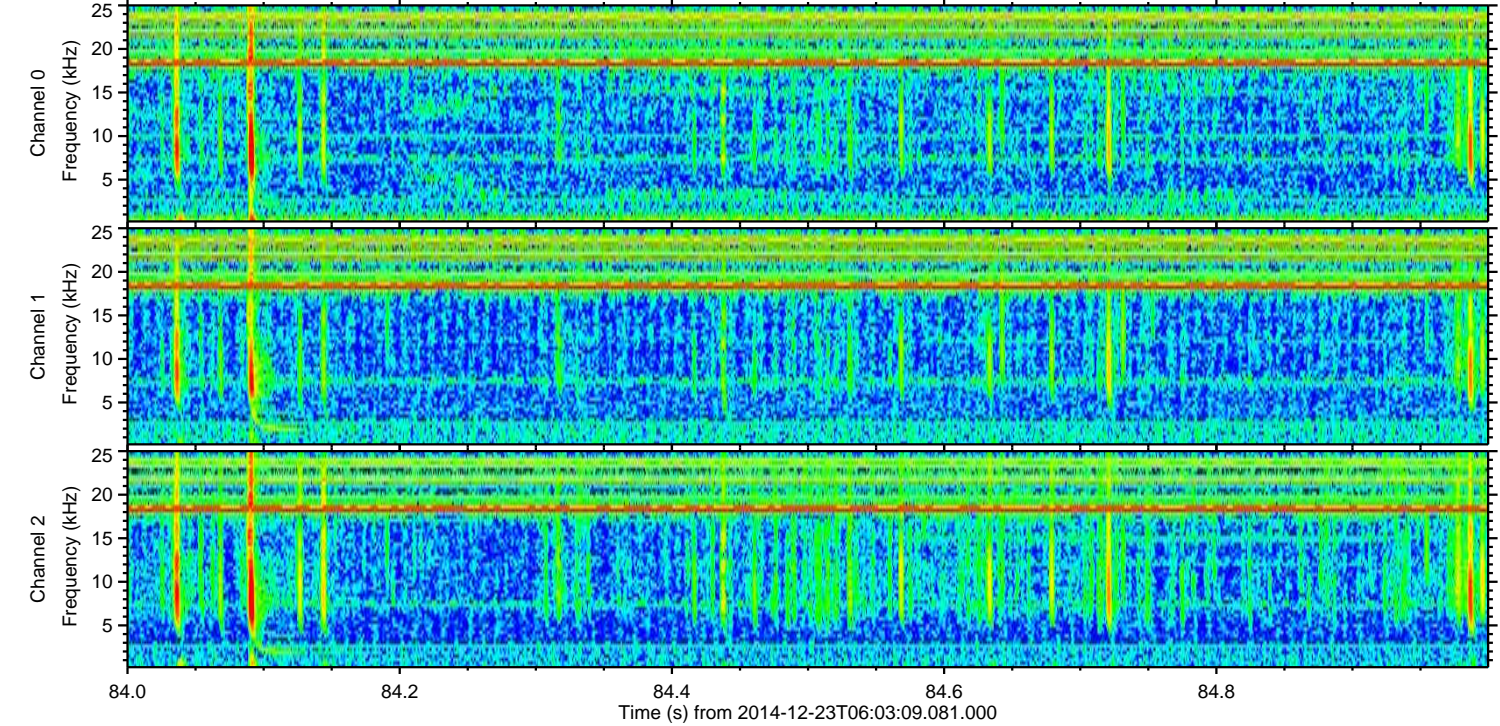
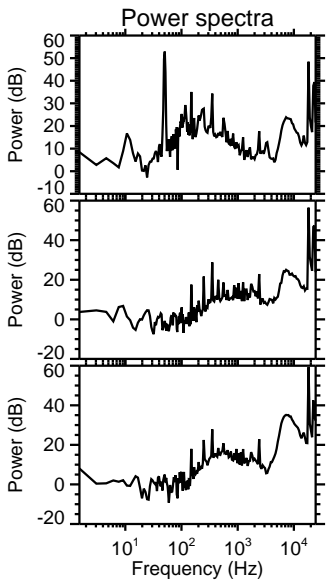
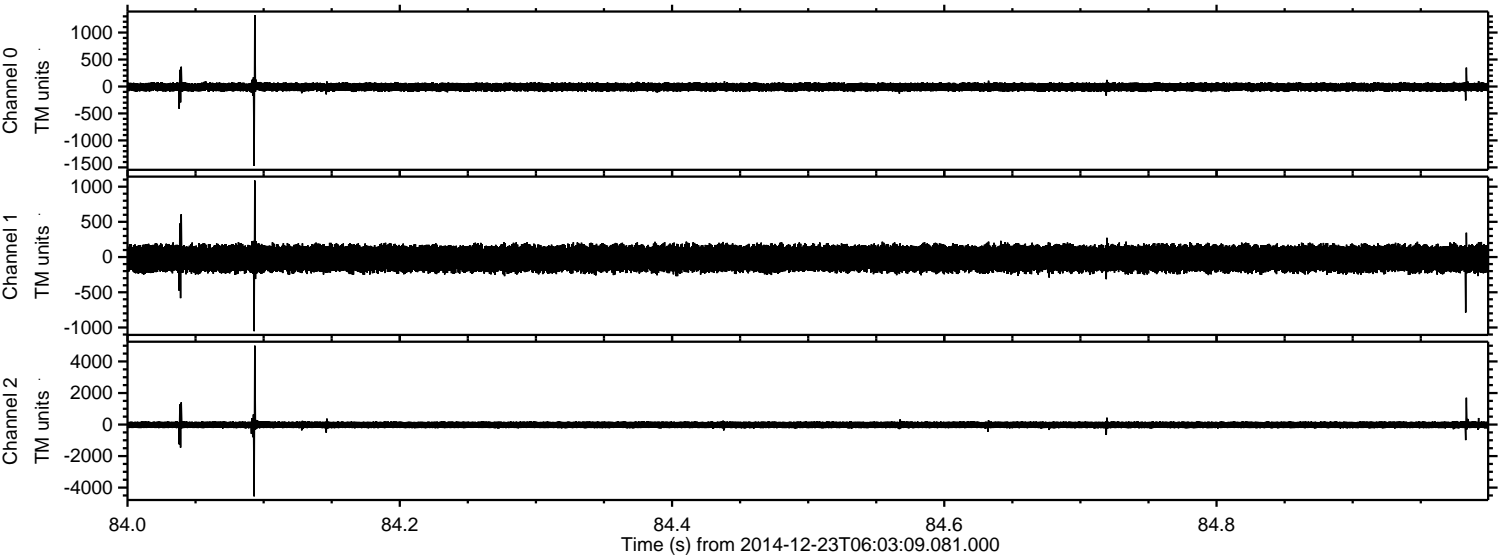



ELMAVAN 3D WAVEFORMS (Measured data sampled at 50 kHz) 49789 packets of 144 samples from 2014-12-23T06:03:09.081.000. Part 24/144

Processed Tue Dec 23 07:11:01 2014 by ELM ver.2012-10-06 from 001\_\_elm20141223\_060308\_\_dat00.bin

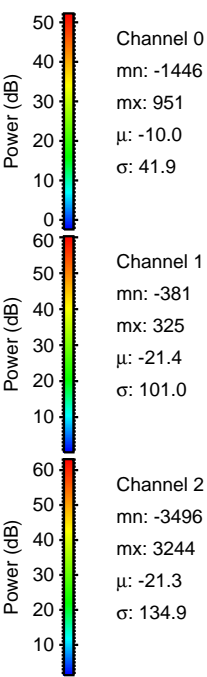
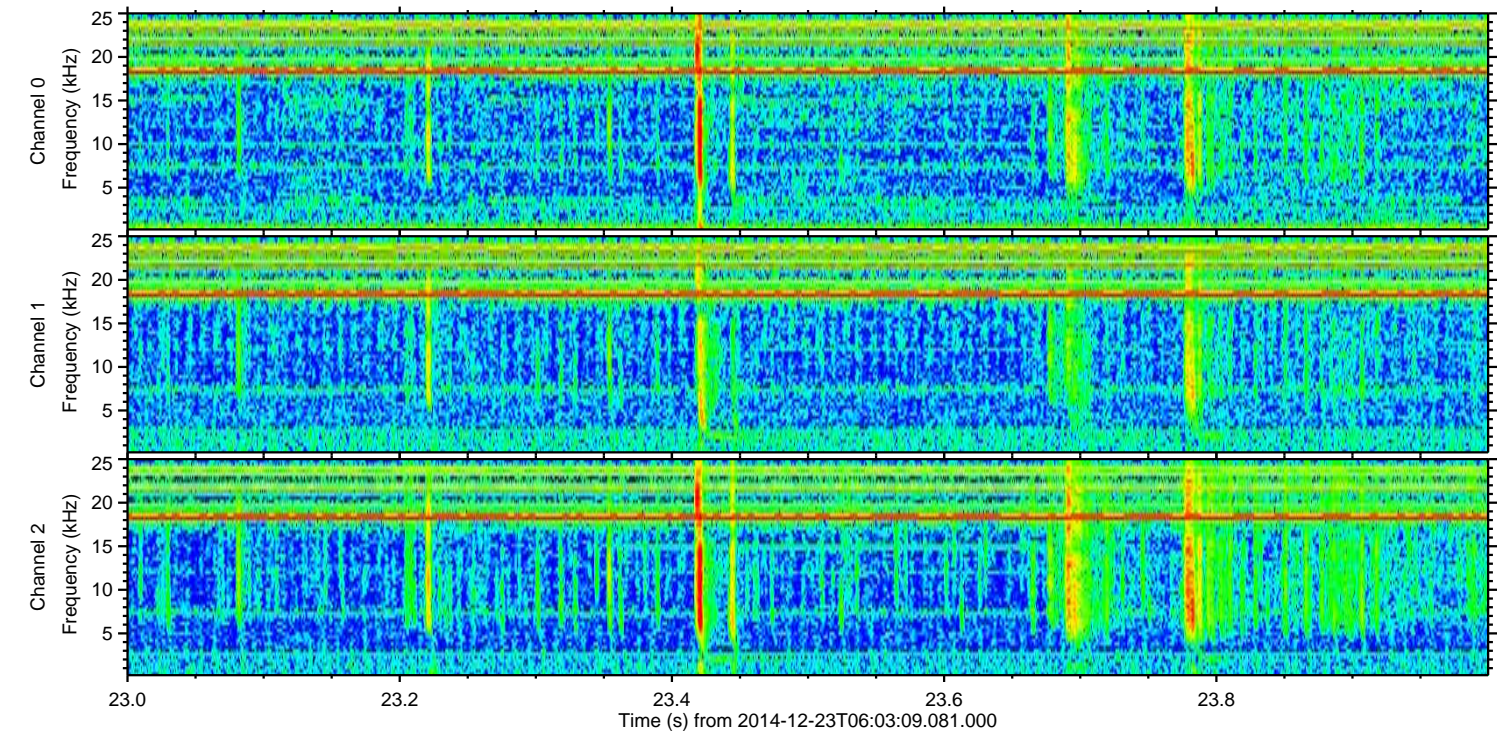
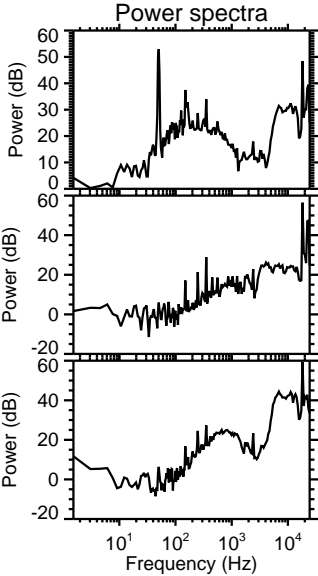
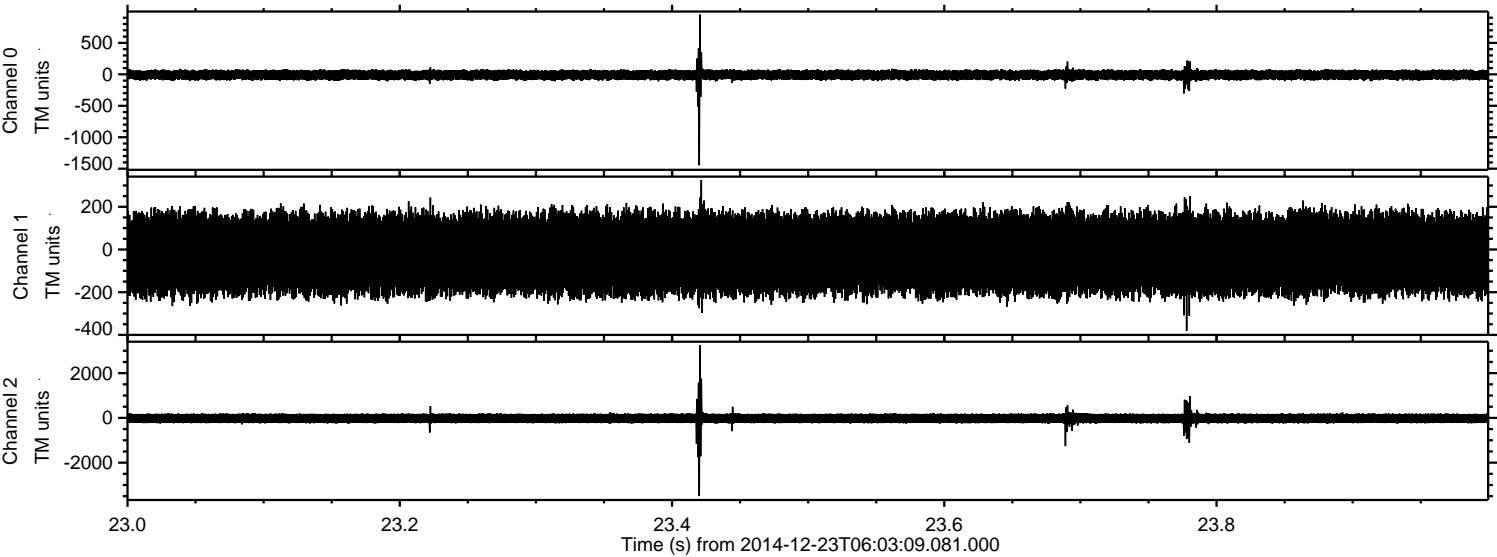



Processed Tue Dec 23 07:11:02 2014 by ELM ver.2012-10-06 from 001\_\_elm20141223\_060308\_\_dat00.bin

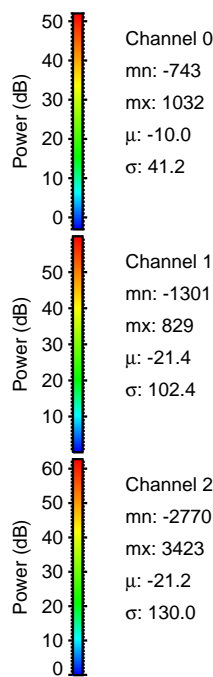
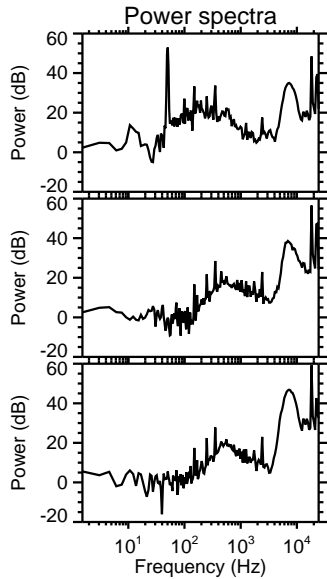
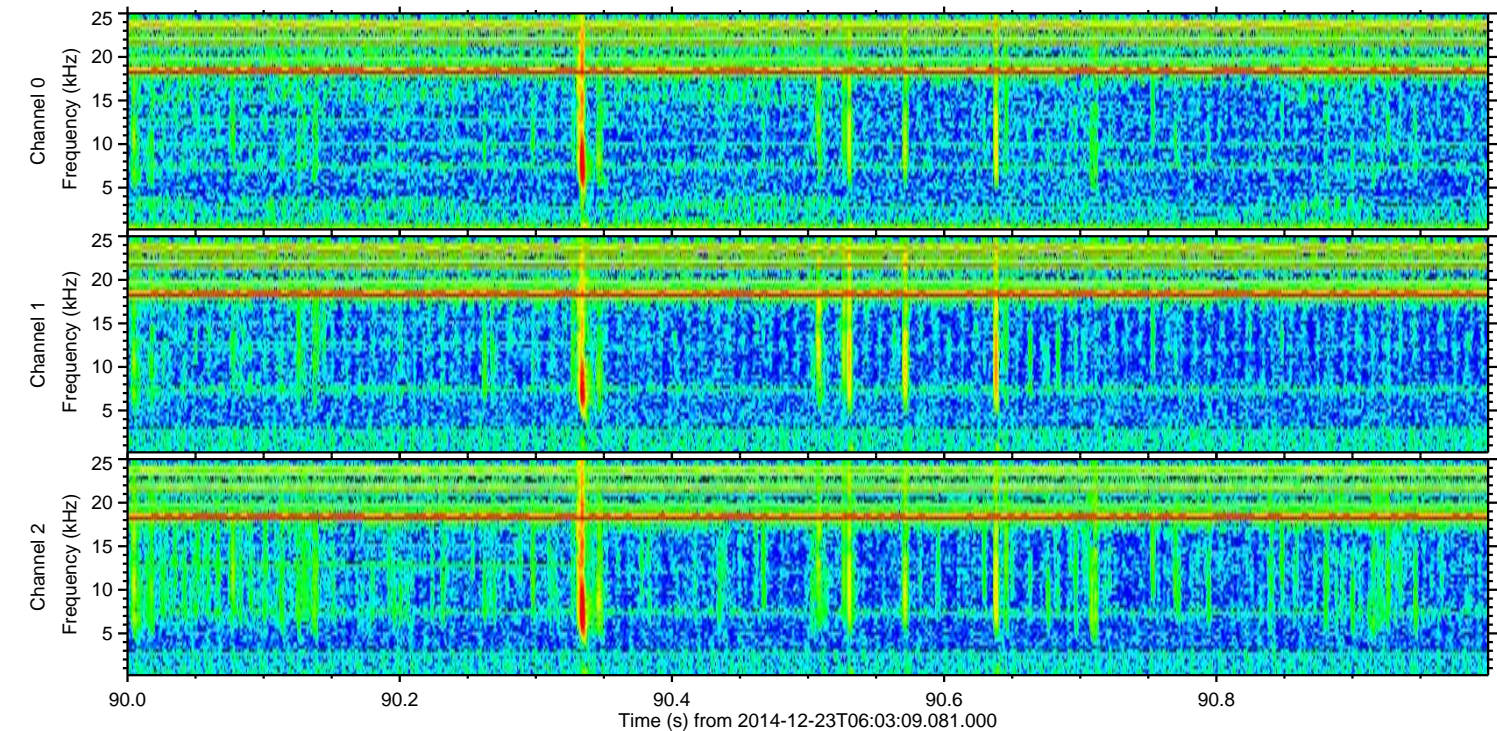
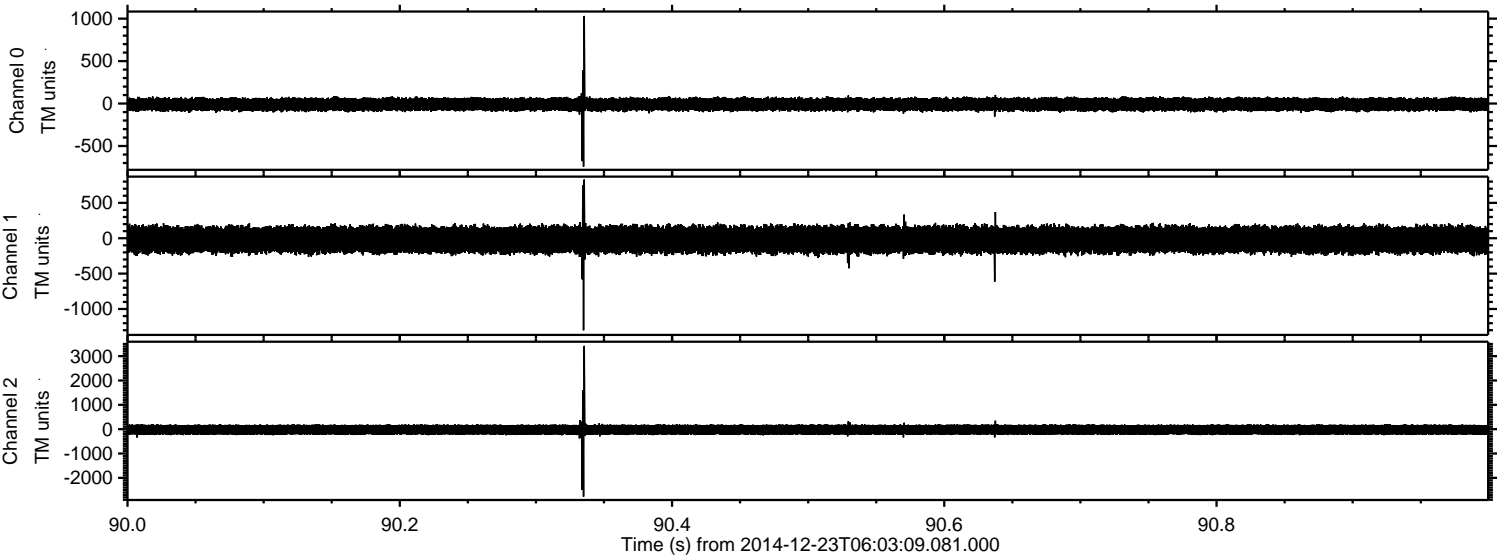



ELMAVAN 3D WAVEFORMS (Measured data sampled at 50 kHz) 49789 packets of 144 samples from 2014-12-23T06:03:09.081.000. Part 137/144

Processed Tue Dec 23 07:11:03 2014 by ELM ver.2012-10-06 from 001\_\_elm20141223\_060308\_\_dat00.bin

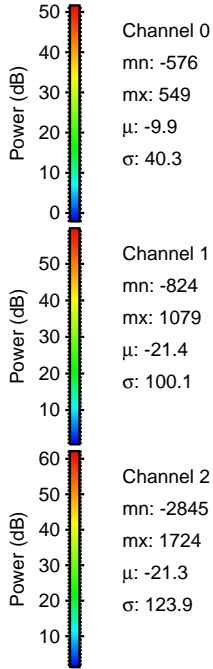
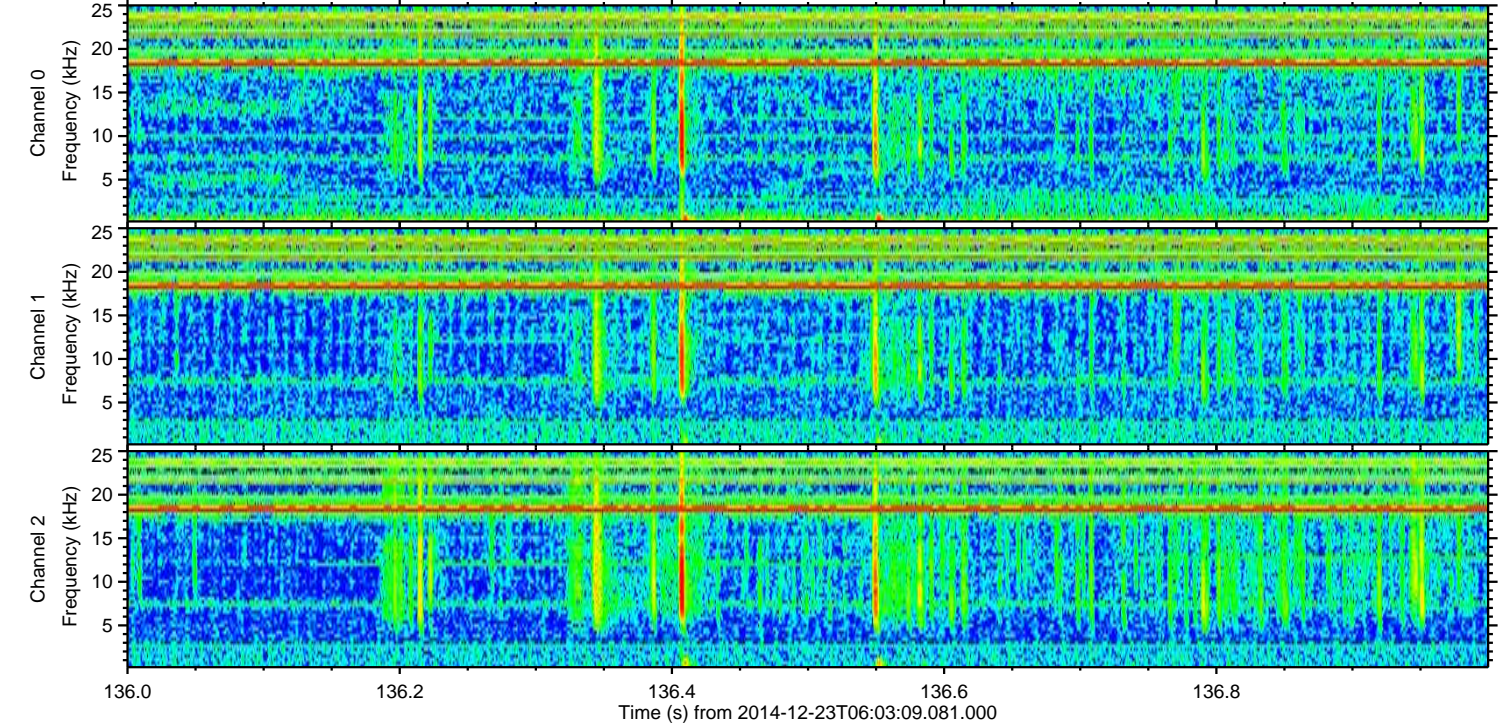
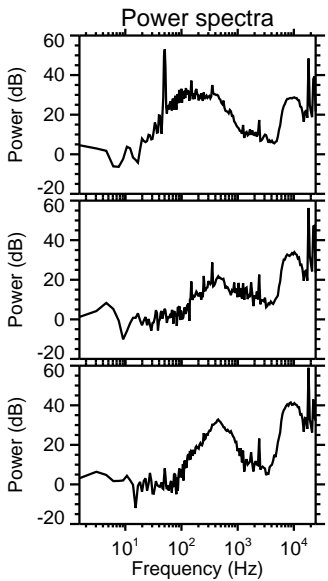
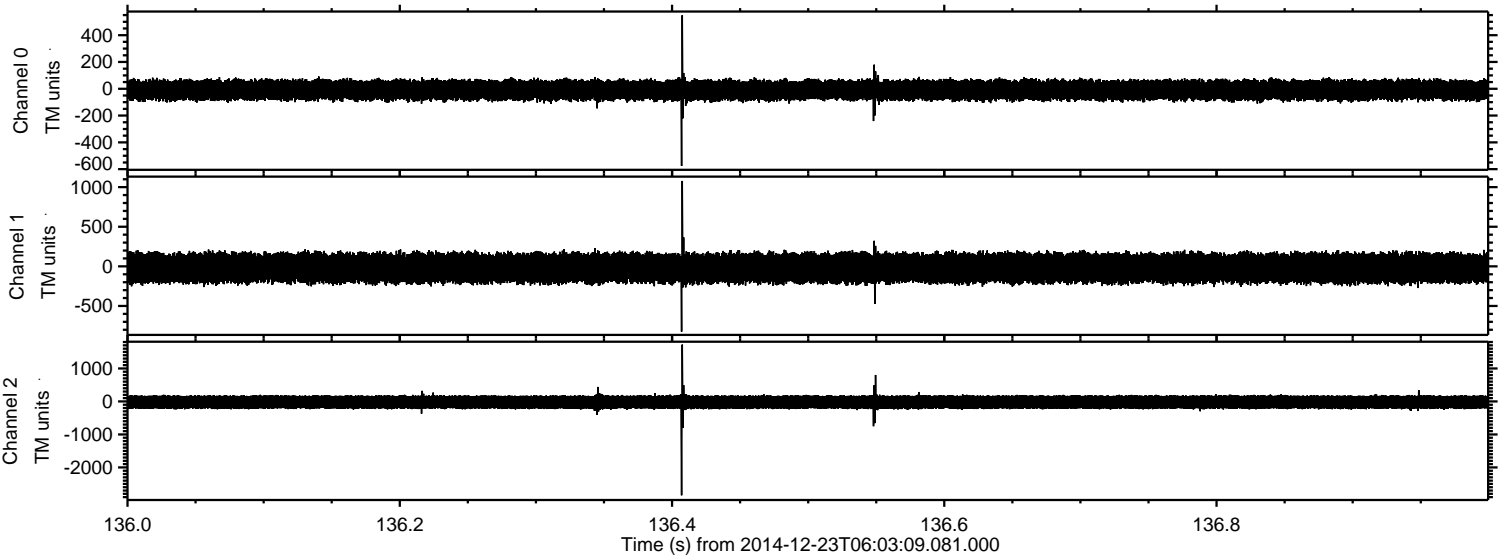



ELMAVAN 3D WAVEFORMS (Measured data sampled at 50 kHz) 49789 packets of 144 samples from 2014-12-23T06:03:09.081.000. Part 128/144

Processed Tue Dec 23 07:11:04 2014 by ELM ver.2012-10-06 from 001\_\_elm20141223\_060308\_\_dat00.bin

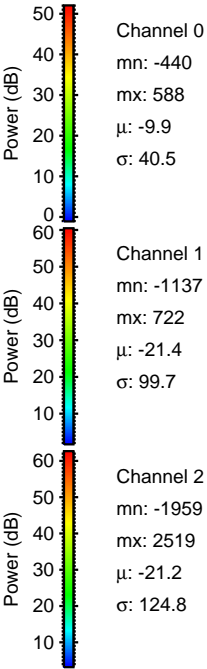
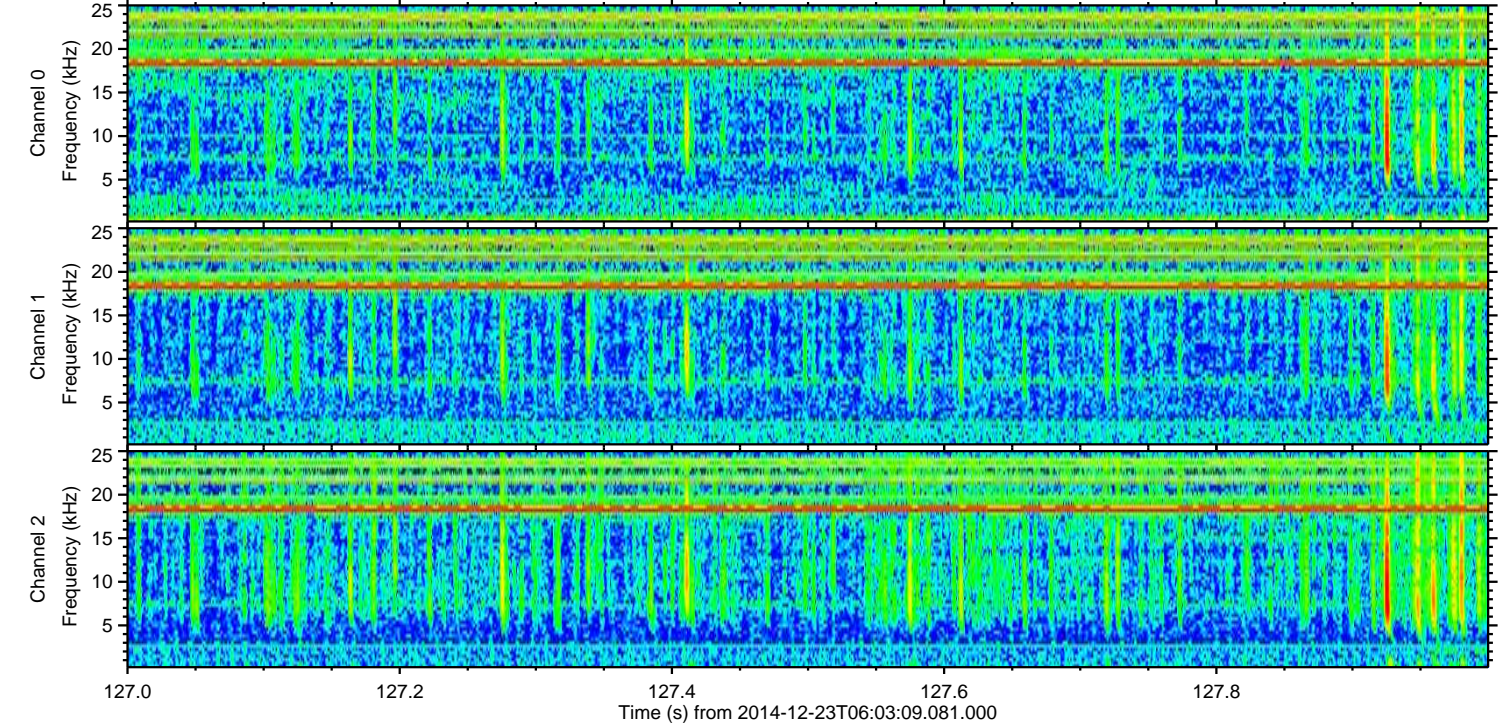
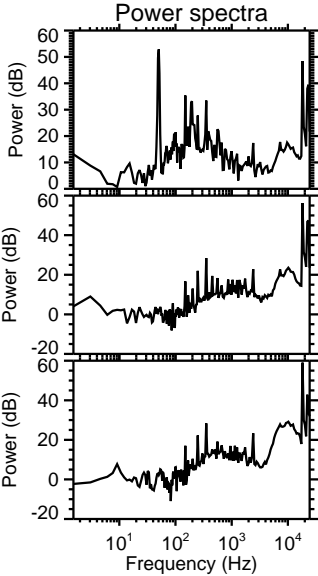
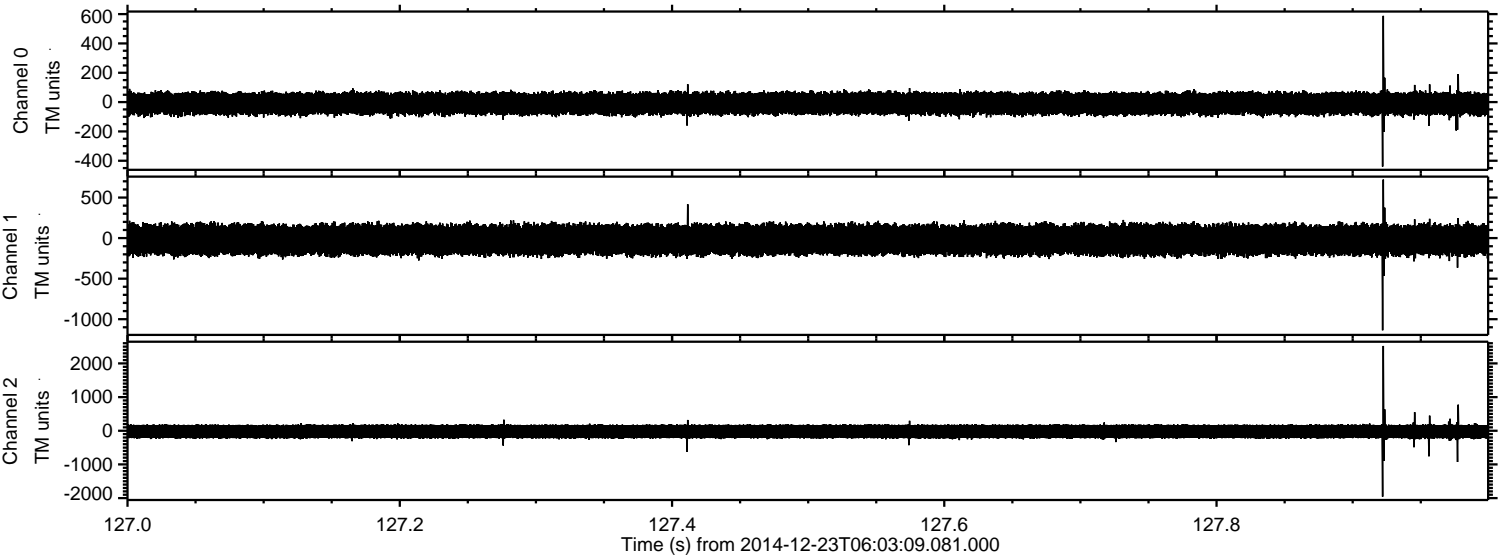



ELMAVAN 3D WAVEFORMS (Measured data sampled at 50 kHz) 49789 packets of 144 samples from 2014-12-23T06:03:09.081.000. Part 113/144

Processed Tue Dec 23 07:11:05 2014 by ELM ver.2012-10-06 from 001\_\_elm20141223\_060308\_\_dat00.bin

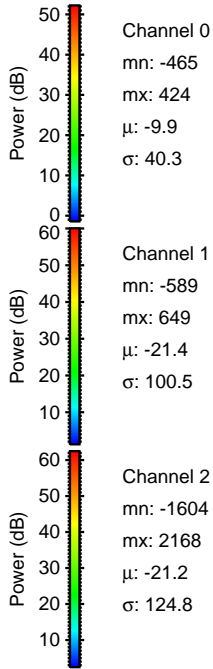
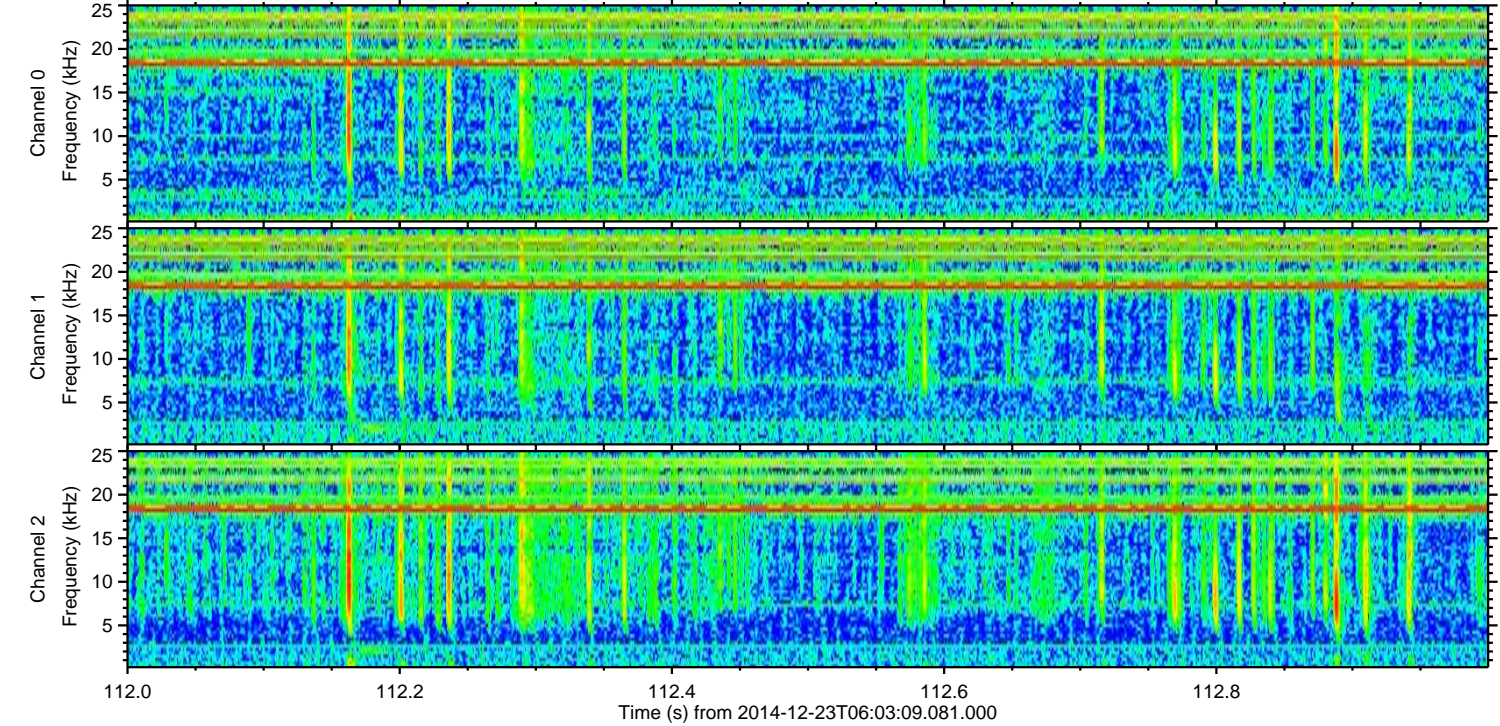
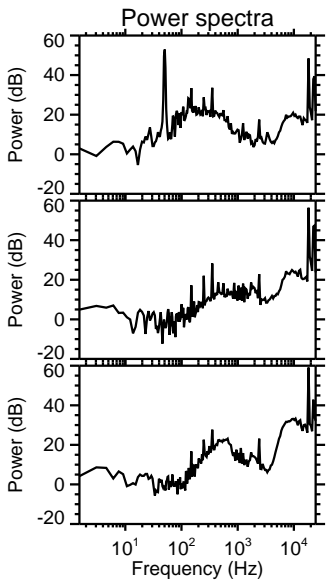
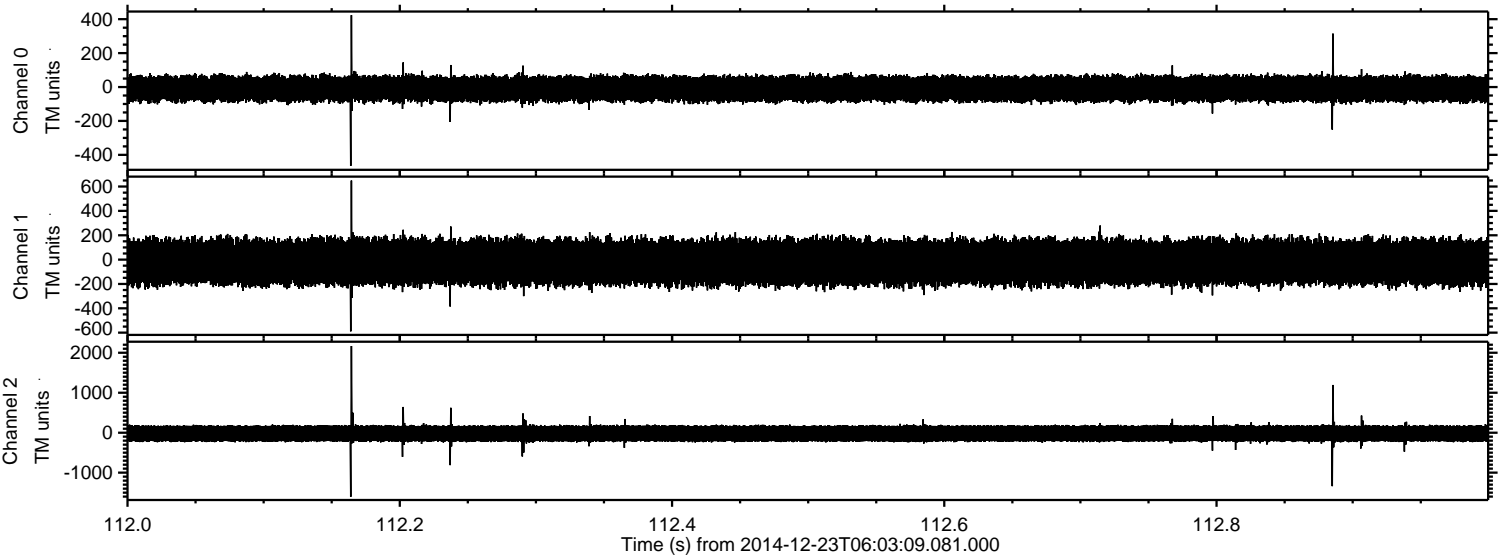



Processed Tue Dec 23 07:11:05 2014 by ELM ver.2012-10-06 from 001\_\_elm20141223\_060308\_\_dat00.bin

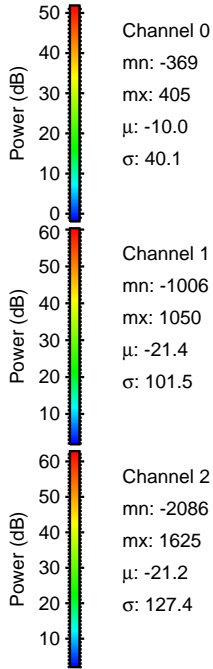
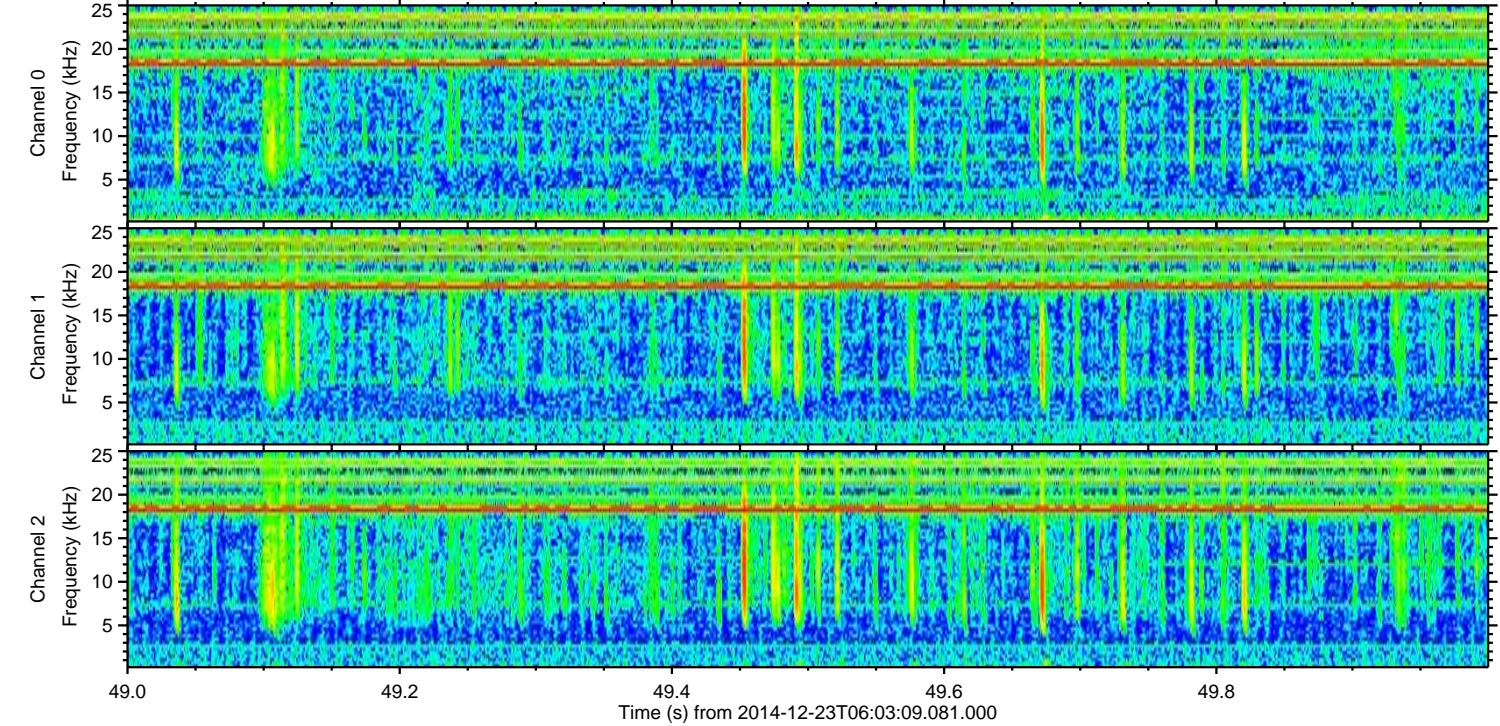
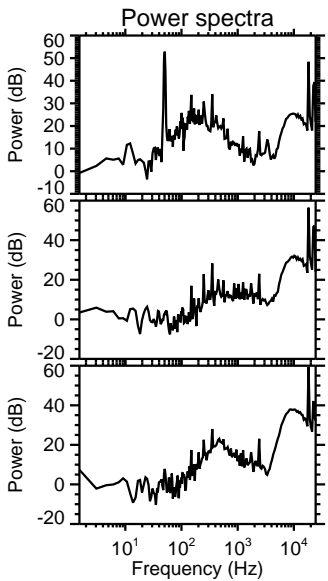
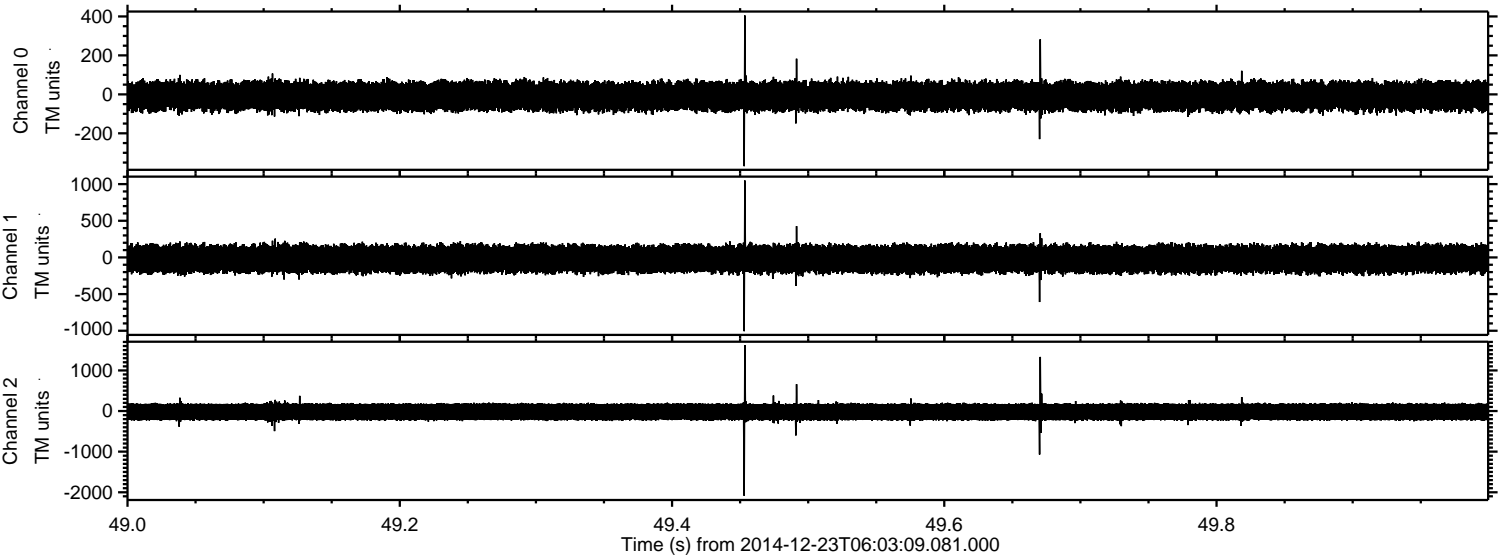

Channel 0  
mn: -369  
mx: 405  
 $\mu$ : -10.0  
 $\sigma$ : 40.1

Channel 1  
mn: -1006  
mx: 1050  
 $\mu$ : -21.4  
 $\sigma$ : 101.5

Channel 2  
mn: -2086  
mx: 1625  
 $\mu$ : -21.2  
 $\sigma$ : 127.4



Processed Tue Dec 23 07:11:06 2014 by ELM ver.2012-10-06 from 001\_\_elm20141223\_060308\_\_dat00.bin

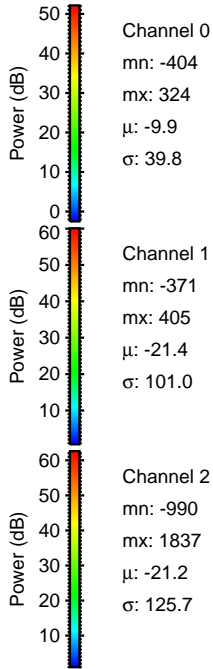
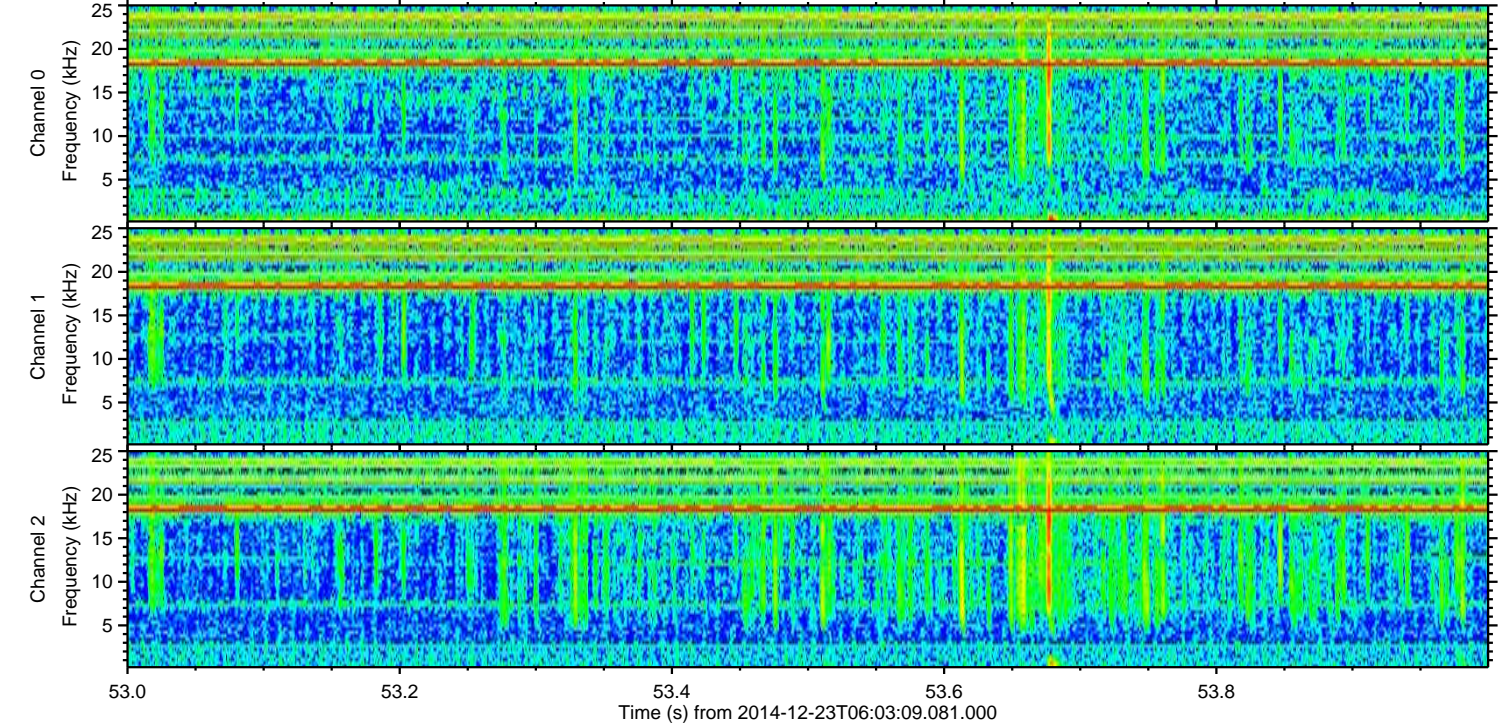
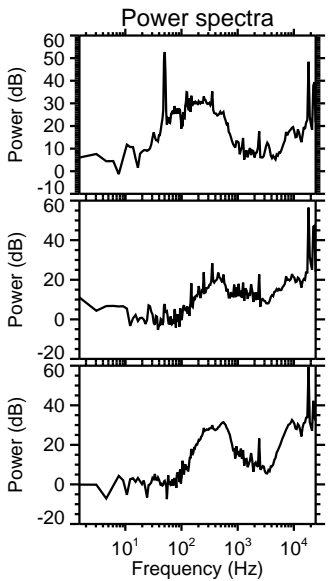
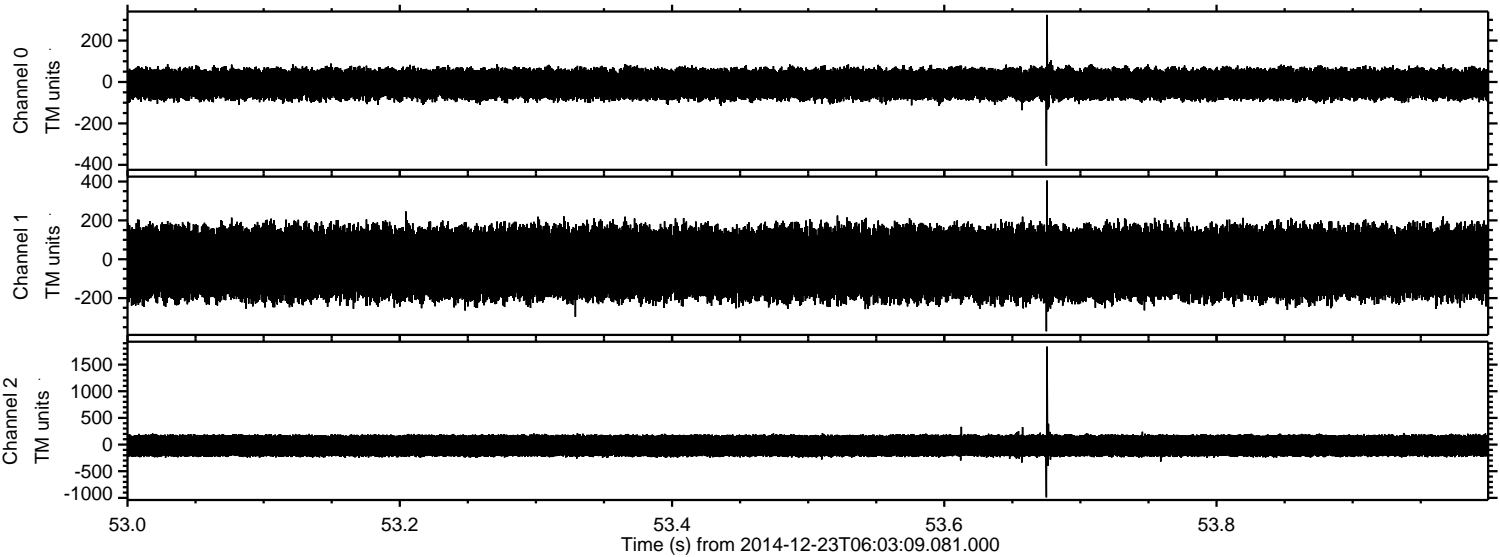



Processed Tue Dec 23 07:11:07 2014 by ELM ver.2012-10-06 from 001\_\_elm20141223\_060308\_\_dat00.bin

