

ELMAVAN 3D WAVEFORMS (Measured data sampled at 50 kHz) 49788 packets of 144 samples from 2014-12-23T05:03:07.269.000.

Processed Tue Dec 23 06:10:59 2014 by ELM ver.2012-10-06 from 001__elm20141223_050306__dat00.bin

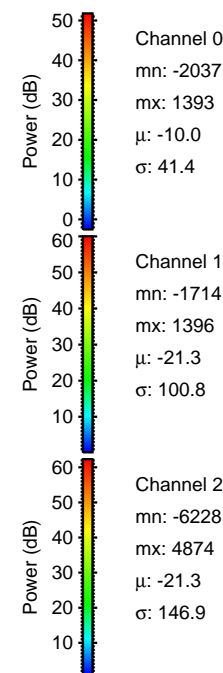
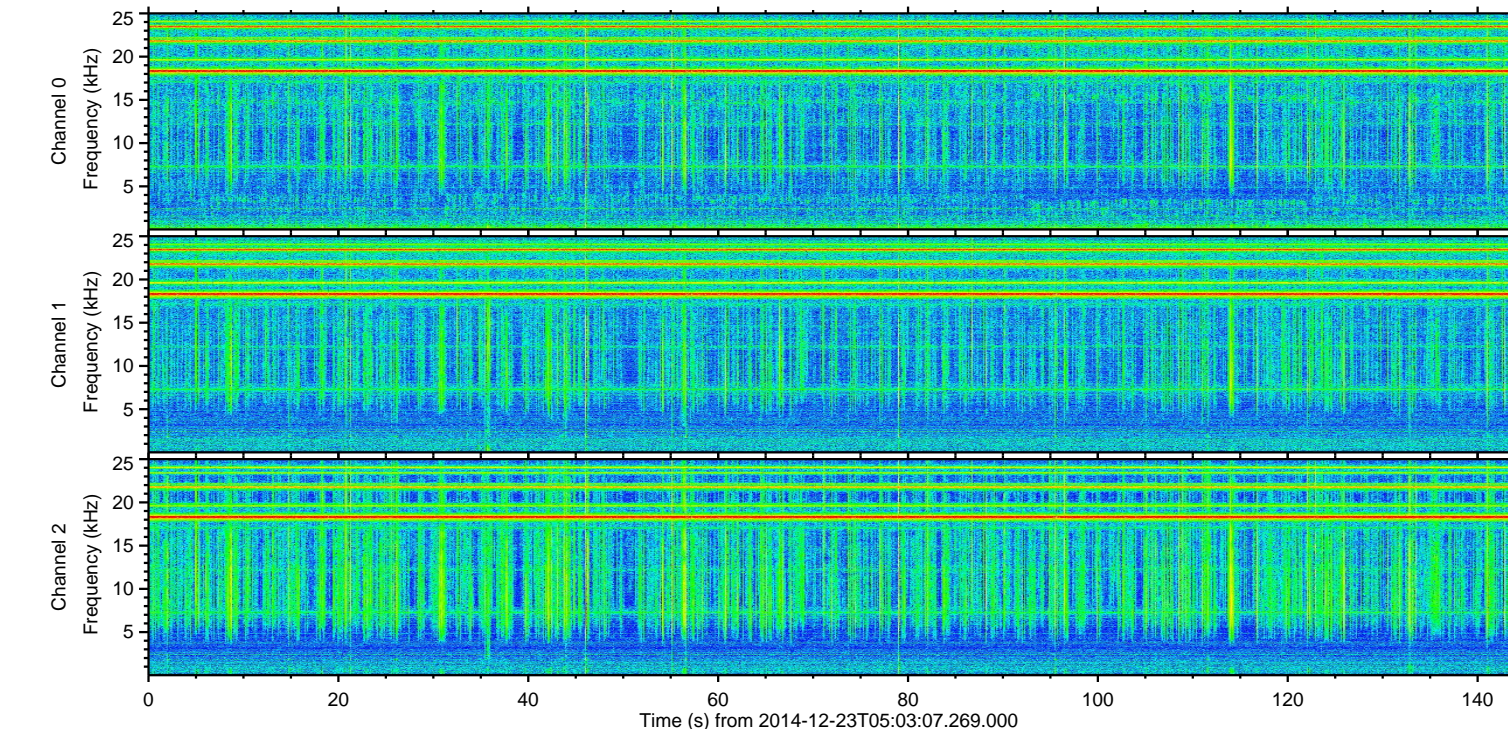
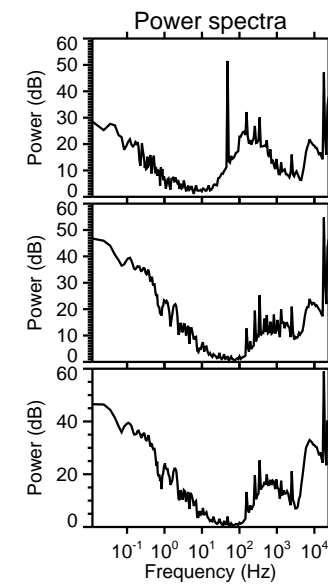
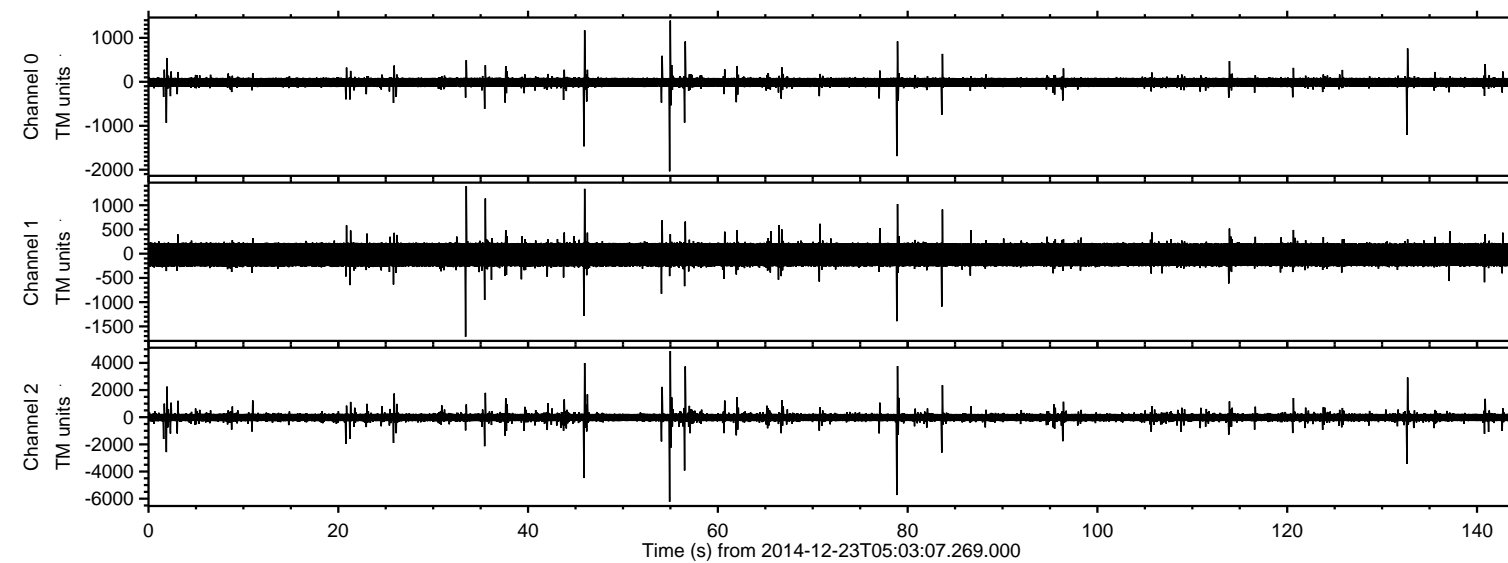

ELMAVAN 3D WAVEFORMS (Measured data sampled at 50 kHz) 49788 packets of 144 samples from 2014-12-23T05:03:07.269.000. Part 56/144

Processed Tue Dec 23 06:11:11 2014 by ELM ver.2012-10-06 from 001__elm20141223_050306__dat00.bin

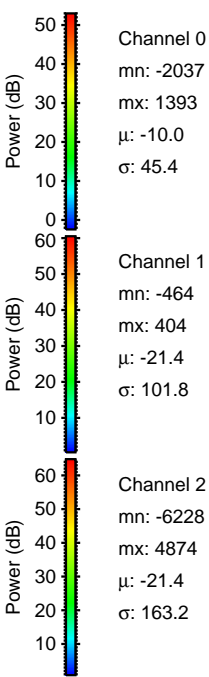
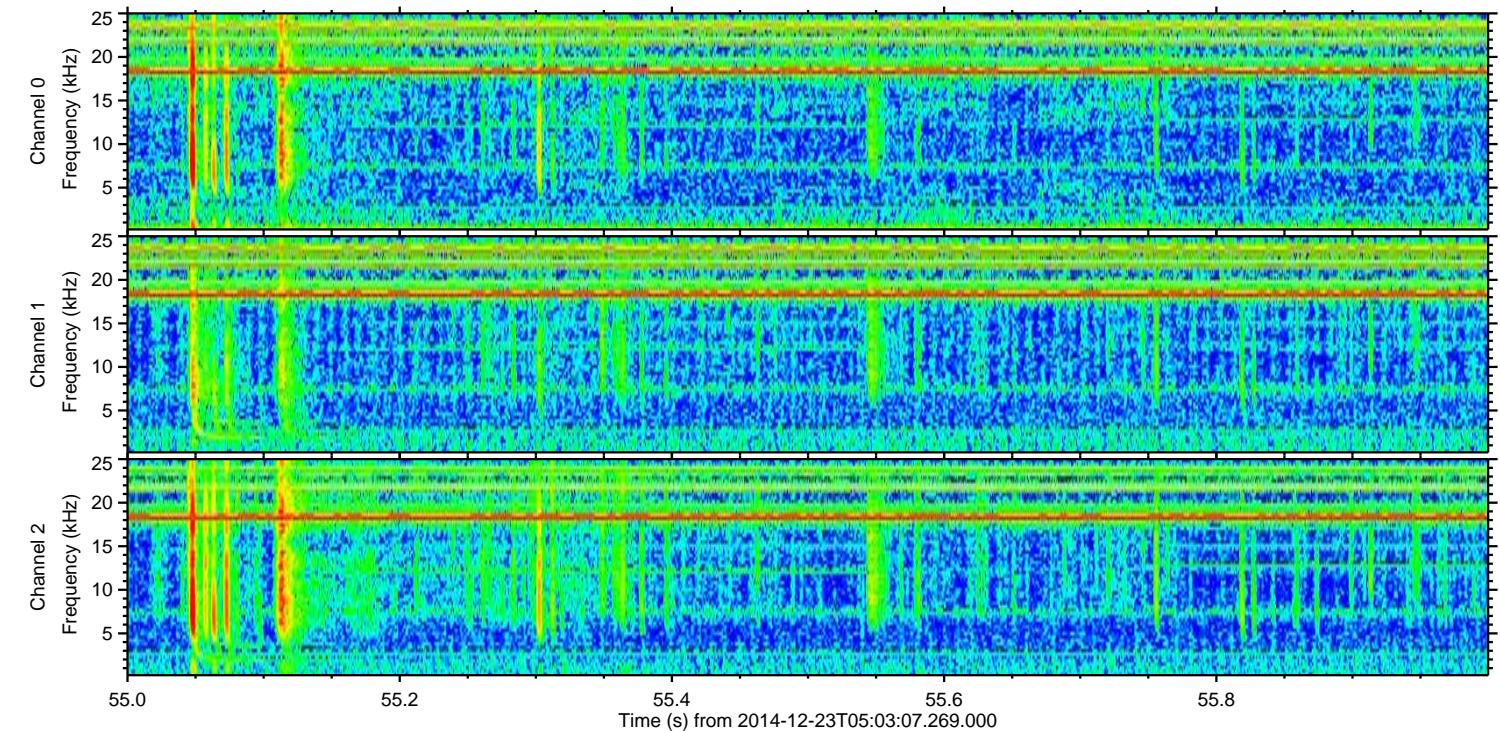
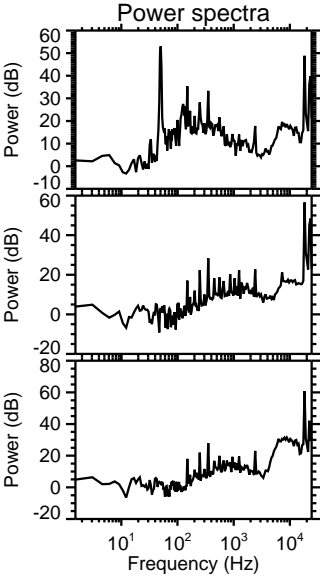
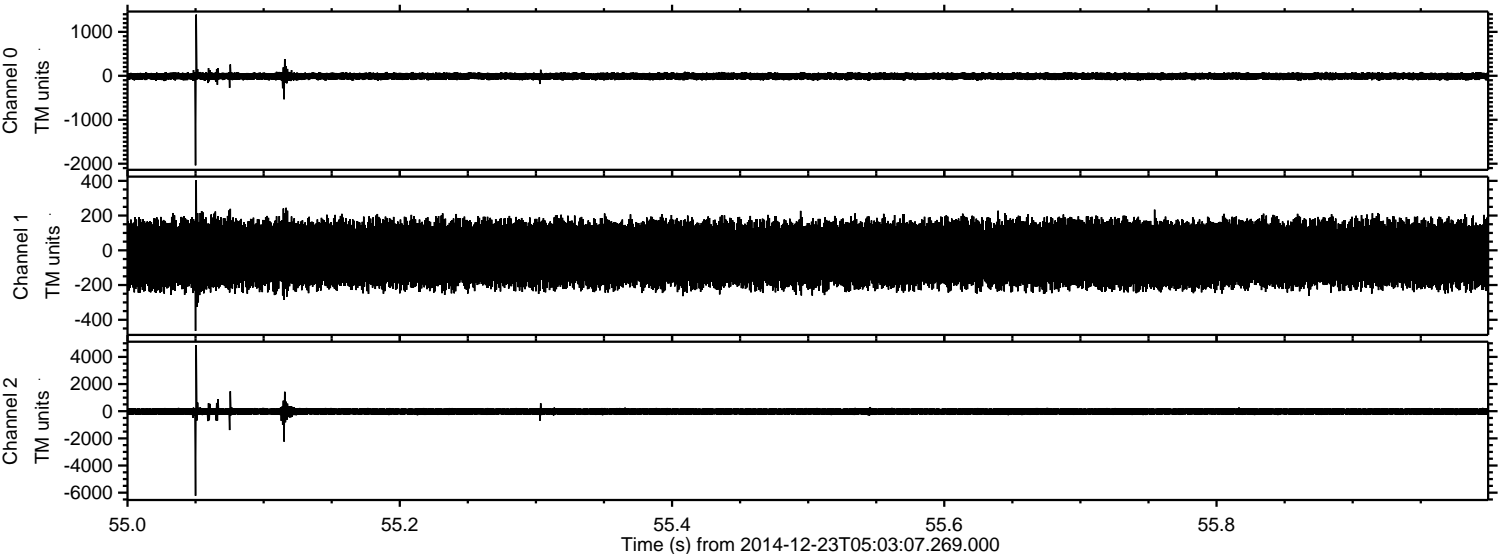

Processed Tue Dec 23 06:11:12 2014 by ELM ver.2012-10-06 from 001__elm20141223_050306__dat00.bin

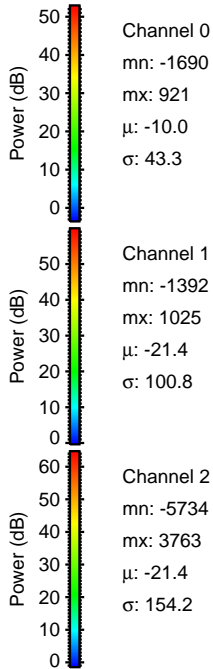
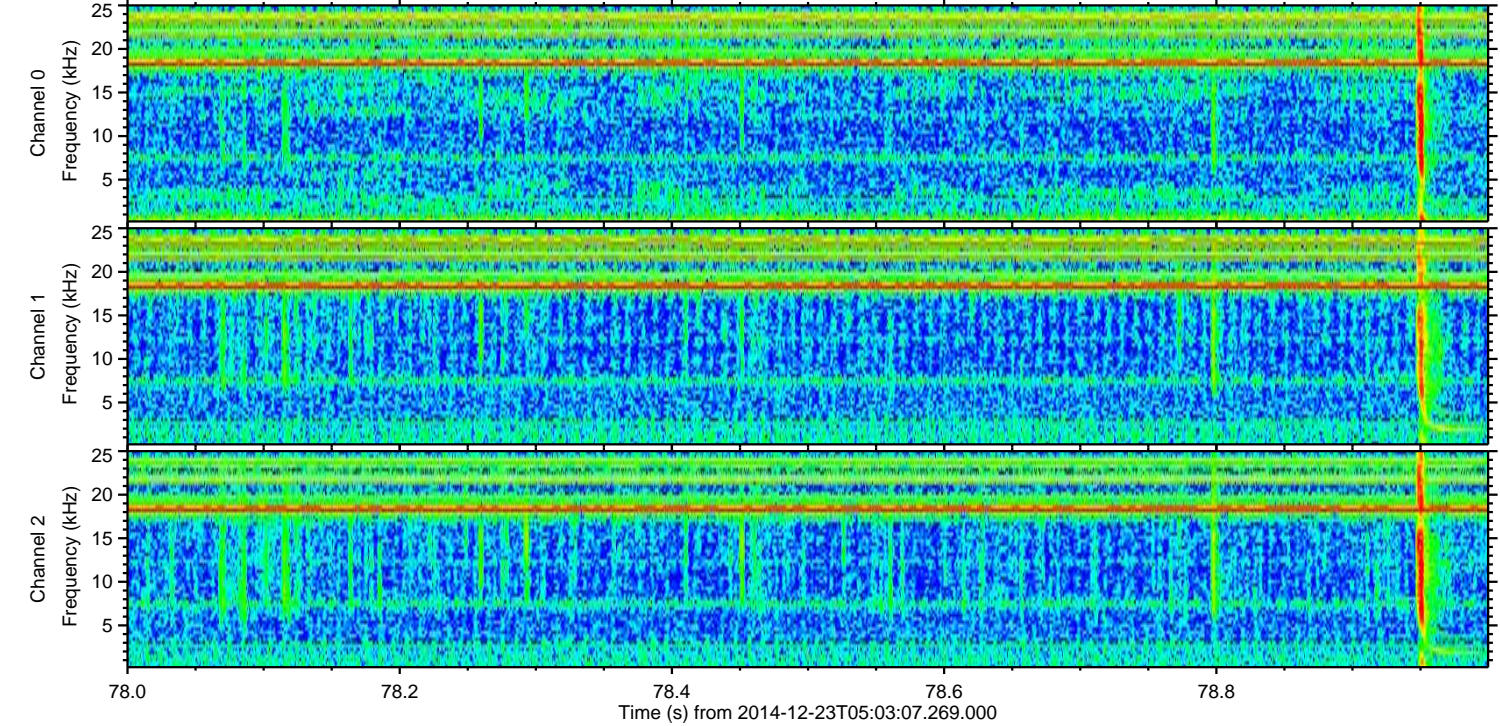
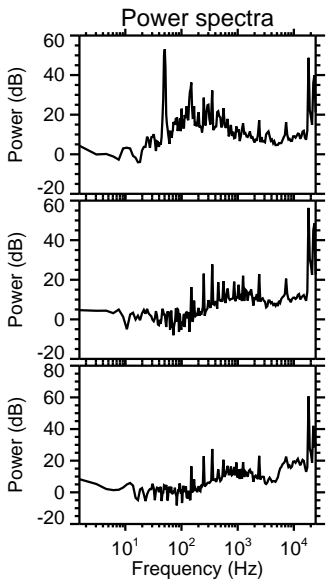
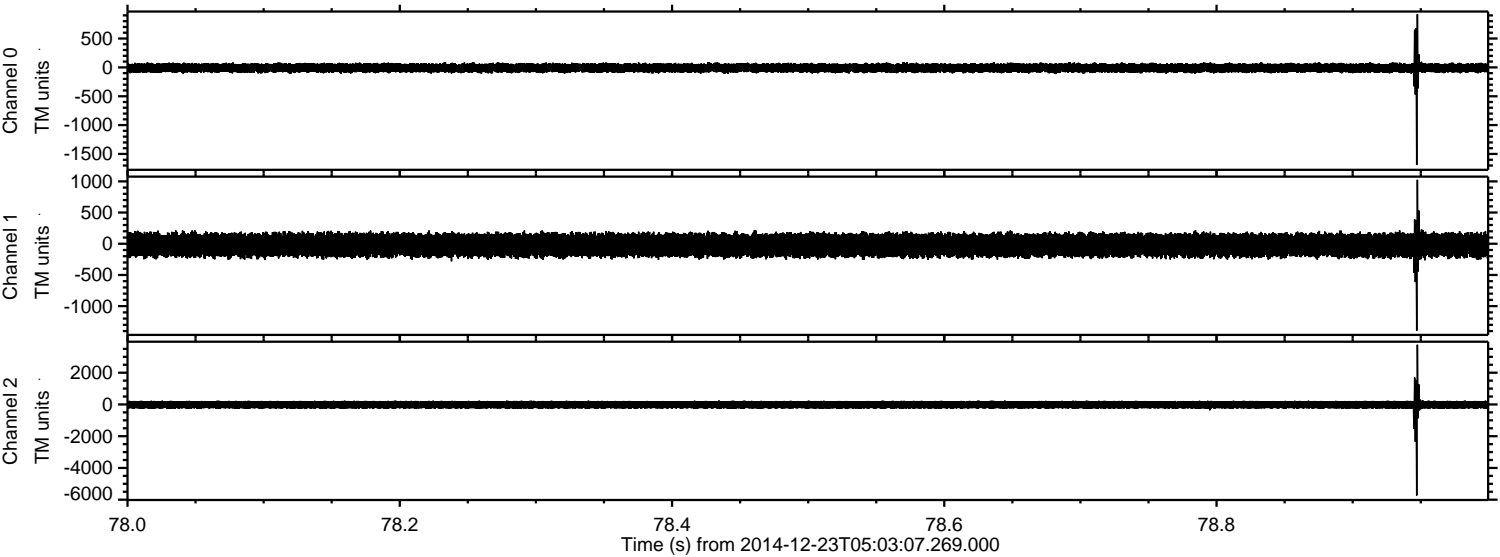

Processed Tue Dec 23 06:11:13 2014 by ELM ver.2012-10-06 from 001__elm20141223_050306__dat00.bin

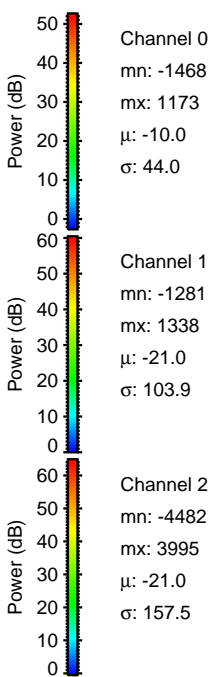
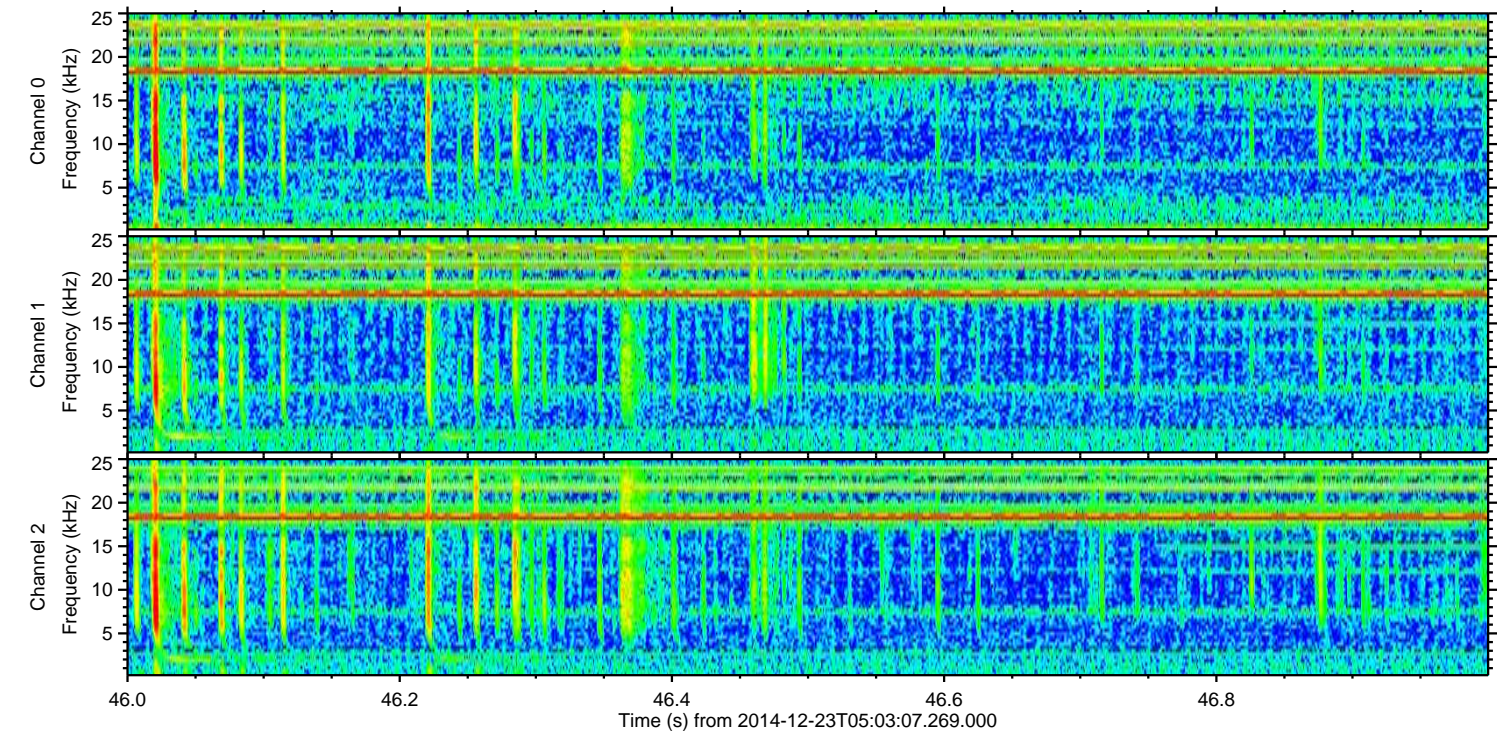
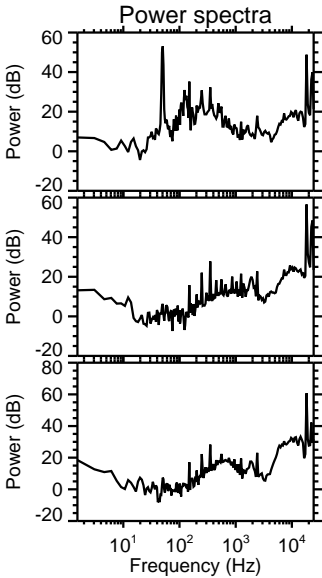
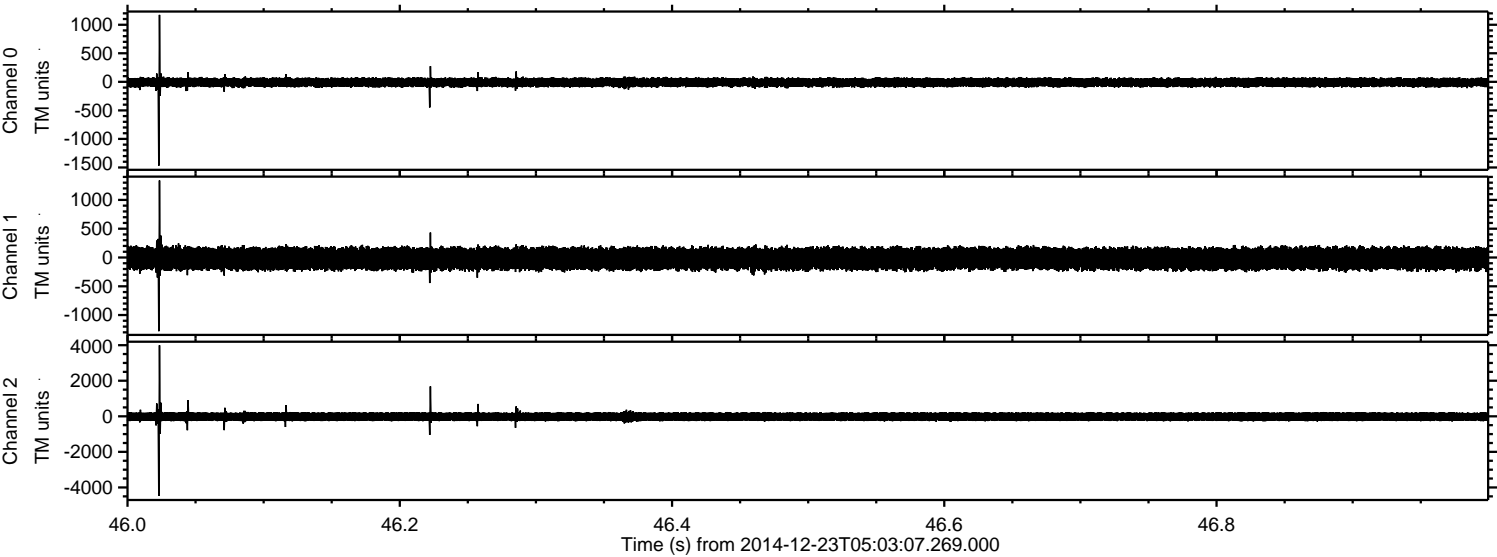

Processed Tue Dec 23 06:11:14 2014 by ELM ver.2012-10-06 from 001__elm20141223_050306__dat00.bin

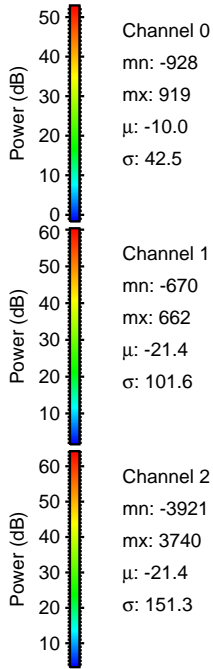
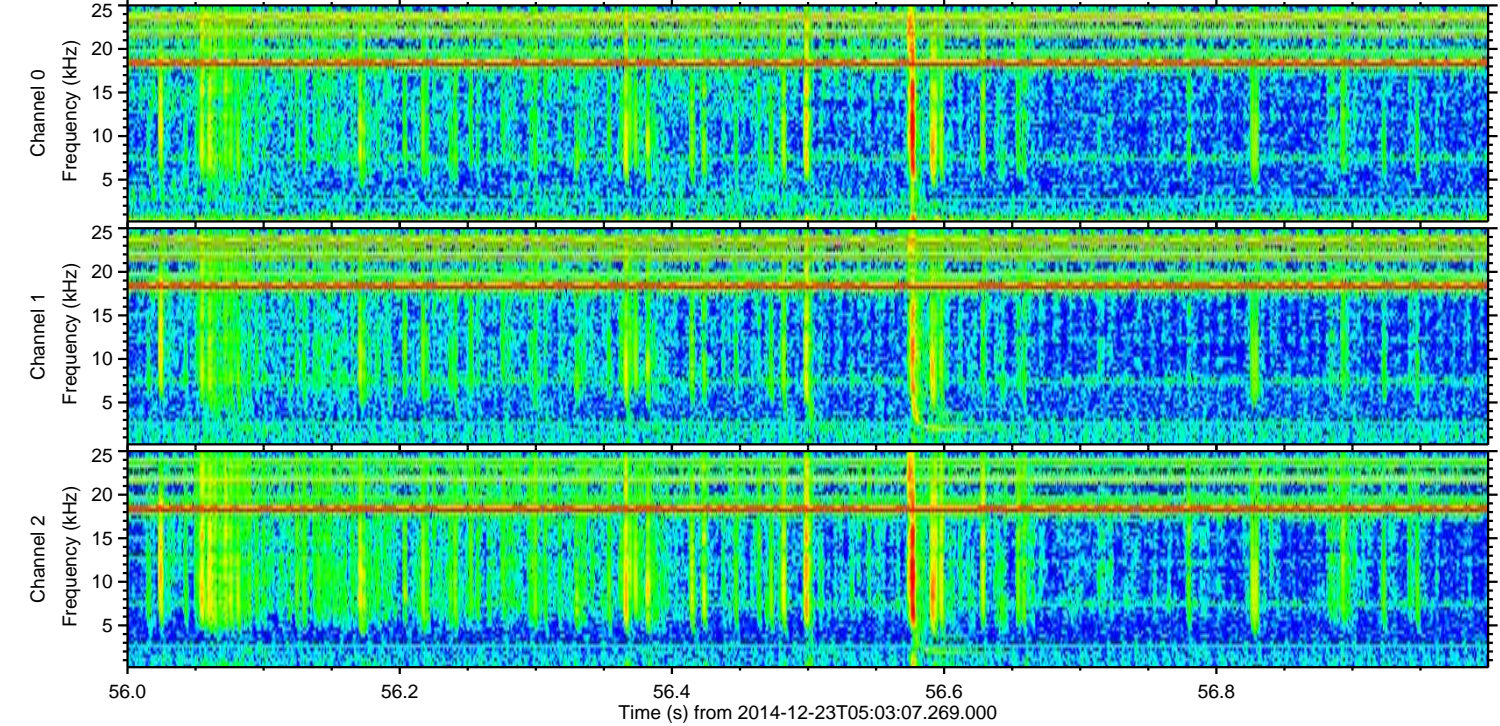
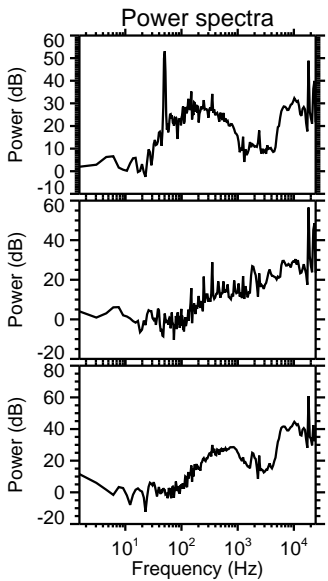
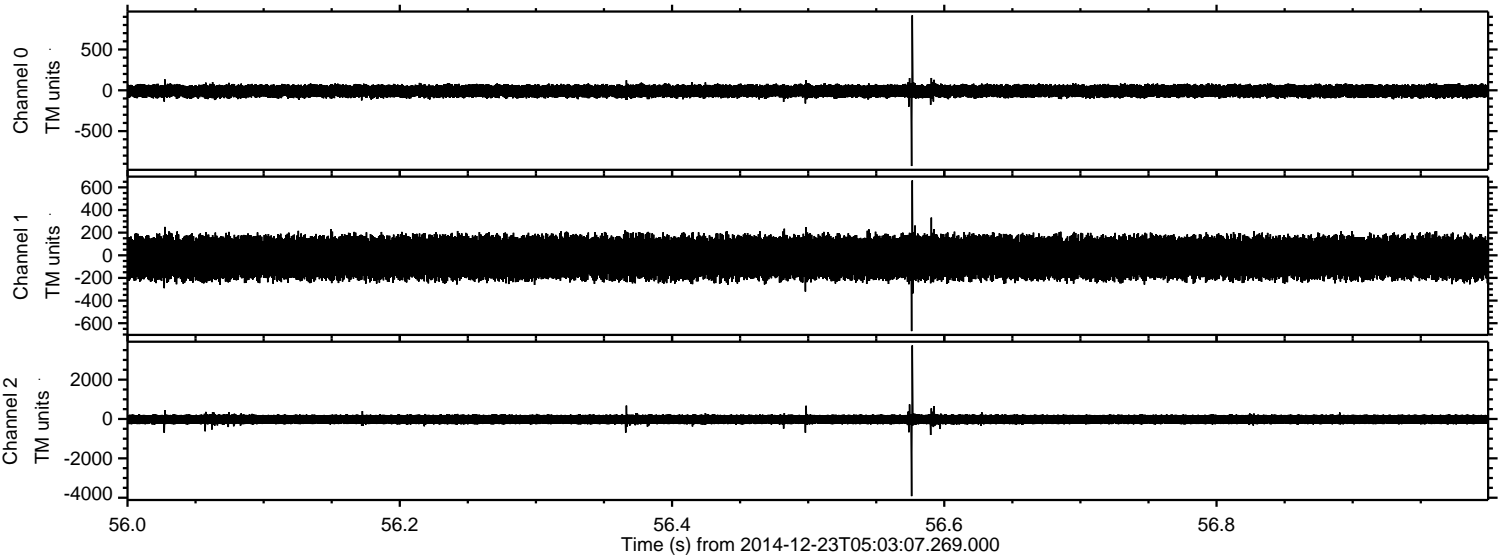

Processed Tue Dec 23 06:11:15 2014 by ELM ver.2012-10-06 from 001__elm20141223_050306__dat00.bin

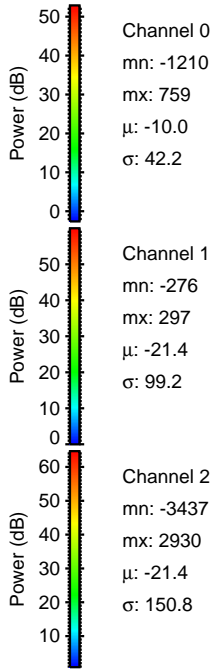
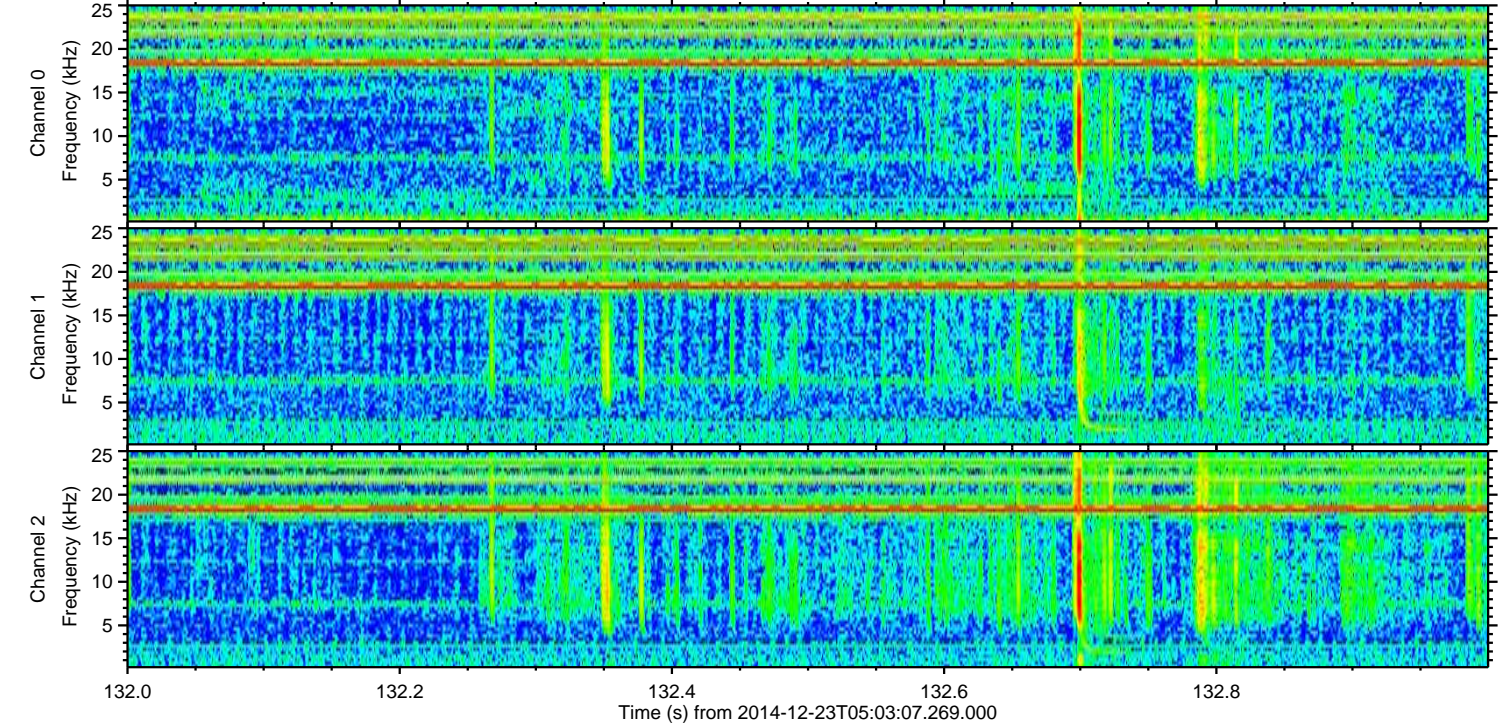
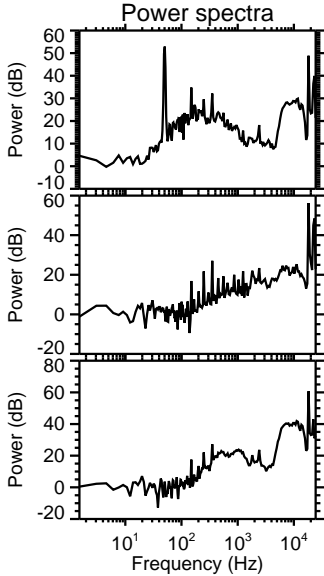
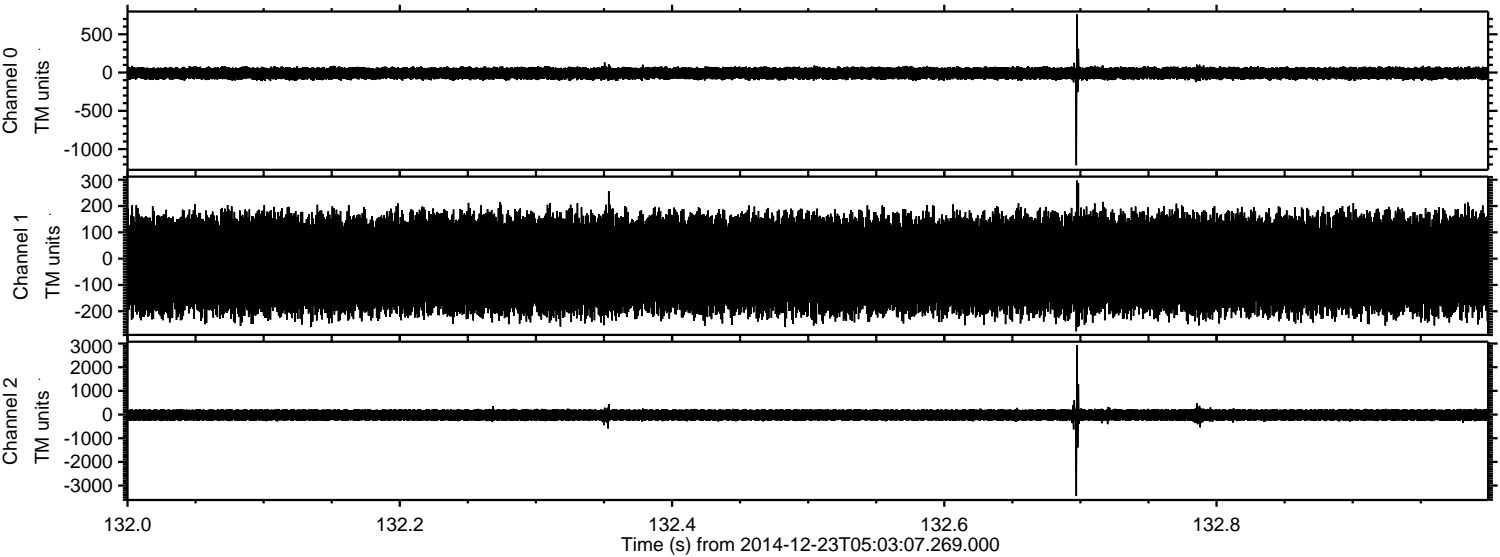

Processed Tue Dec 23 06:11:16 2014 by ELM ver.2012-10-06 from 001__elm20141223_050306__dat00.bin

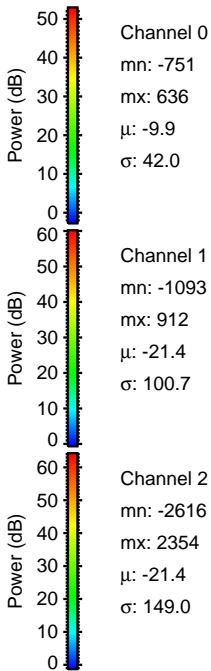
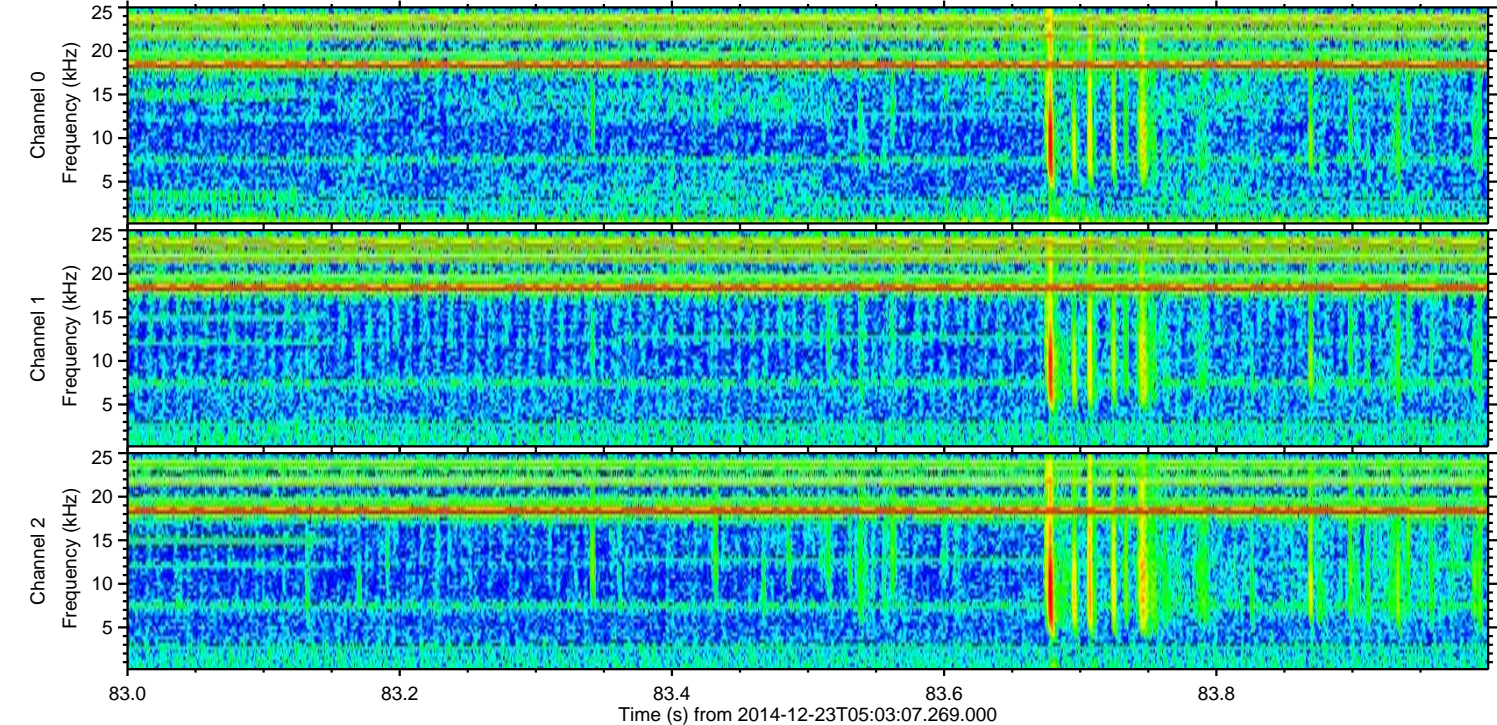
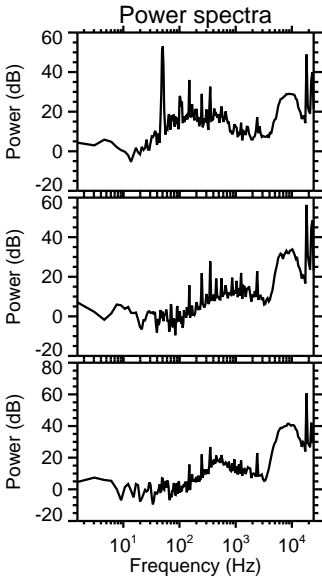
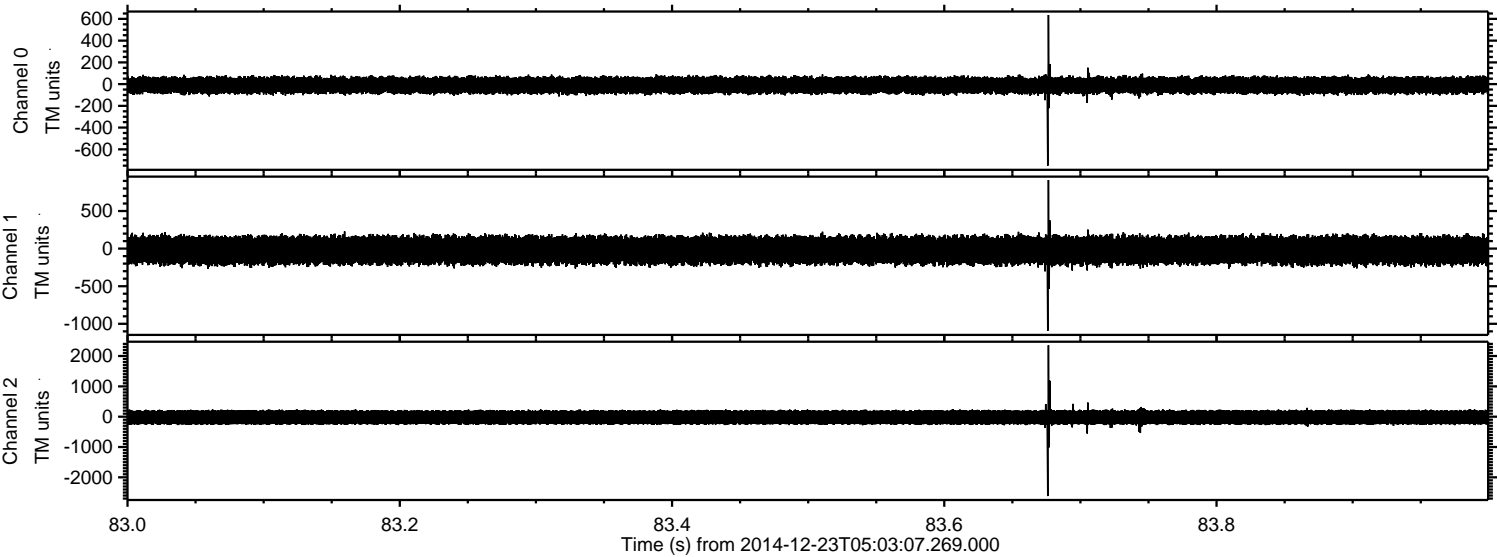

ELMAVAN 3D WAVEFORMS (Measured data sampled at 50 kHz) 49788 packets of 144 samples from 2014-12-23T05:03:07.269.000. Part 3/144

Processed Tue Dec 23 06:11:17 2014 by ELM ver.2012-10-06 from 001__elm20141223_050306__dat00.bin

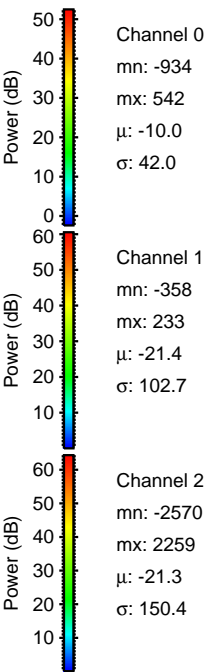
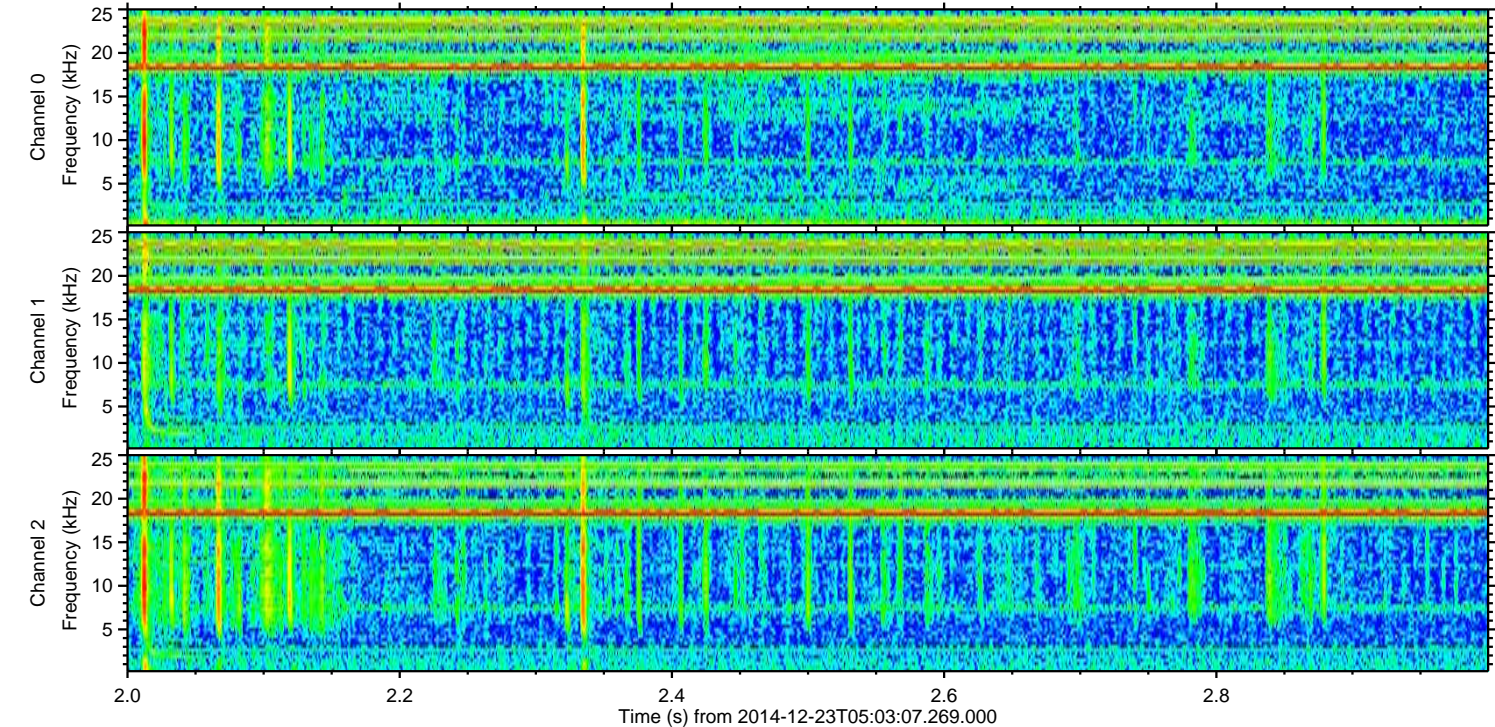
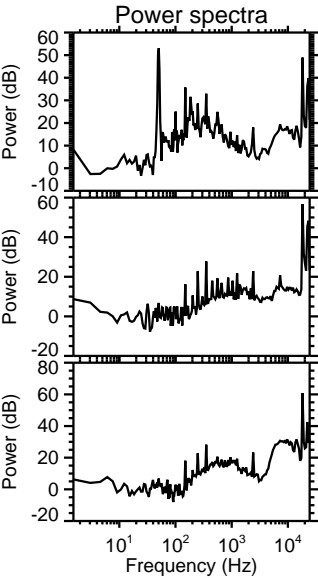
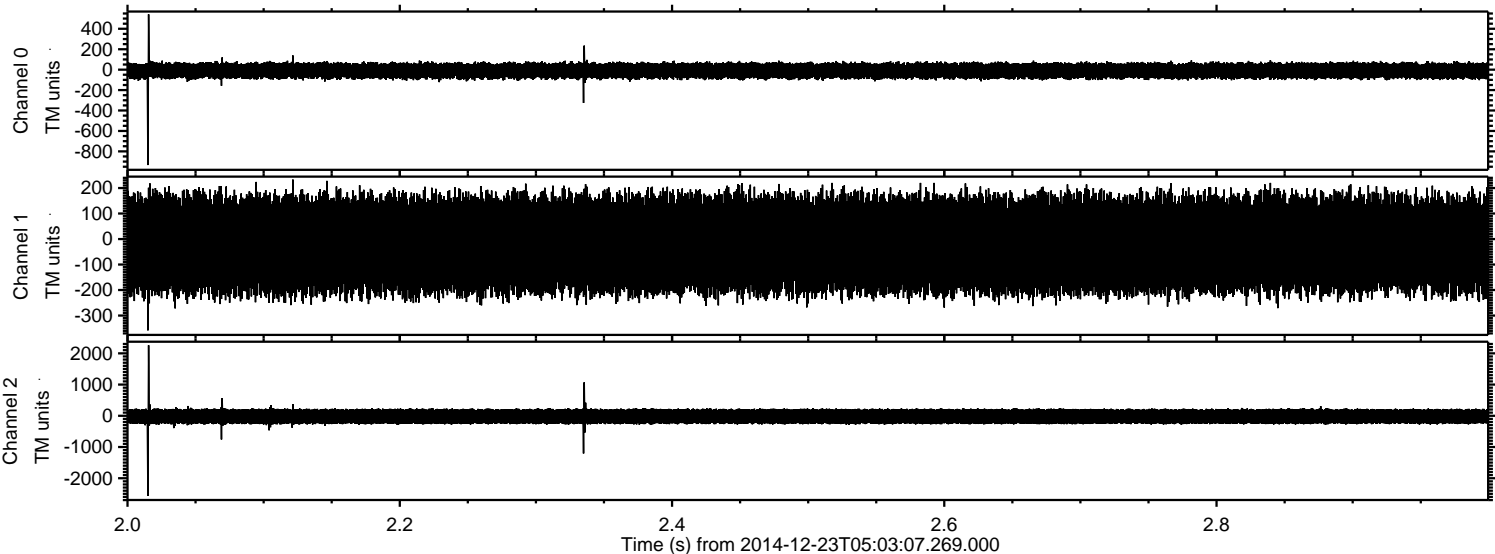

Processed Tue Dec 23 06:11:18 2014 by ELM ver.2012-10-06 from 001__elm20141223_050306__dat00.bin

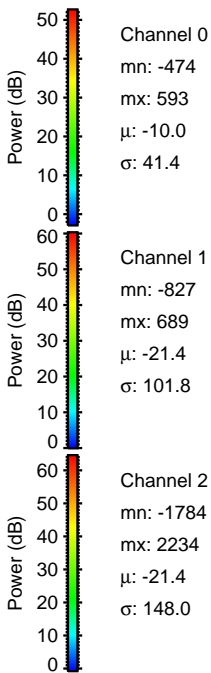
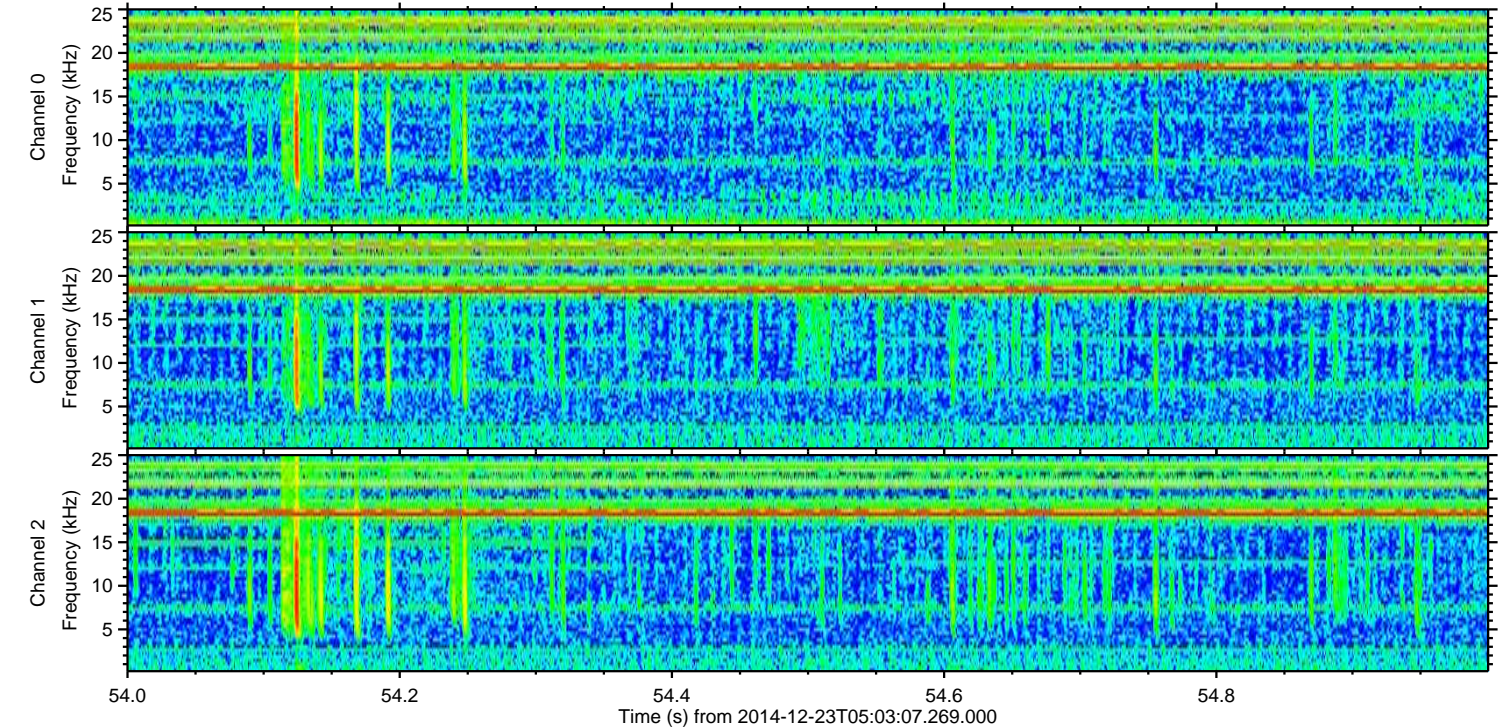
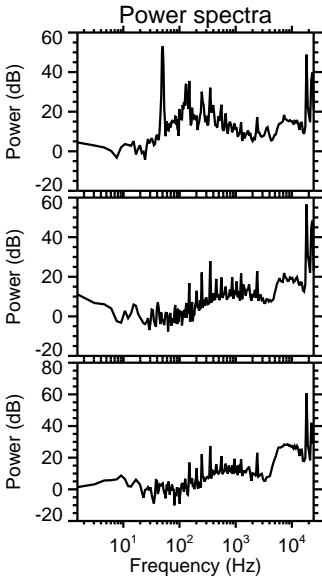
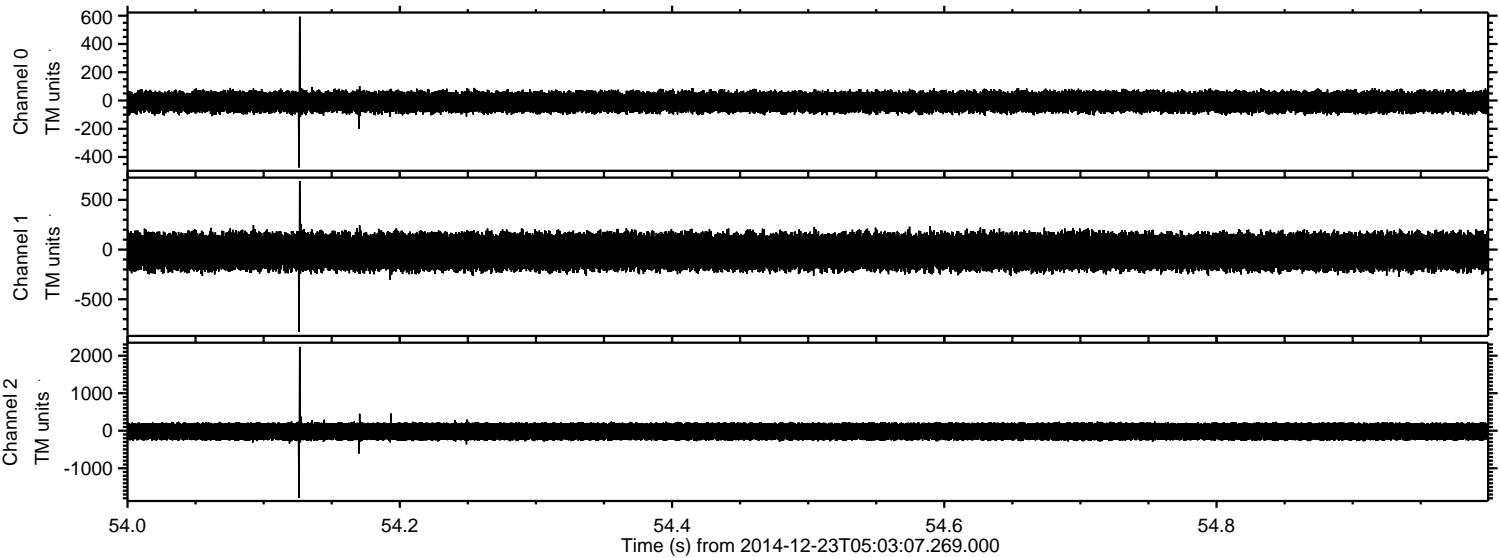

Processed Tue Dec 23 06:11:19 2014 by ELM ver.2012-10-06 from 001__elm20141223_050306__dat00.bin

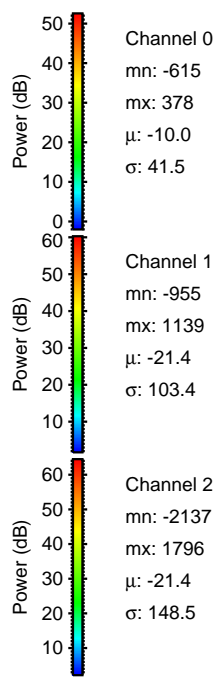
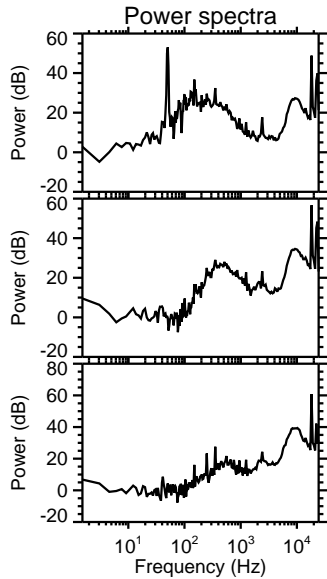
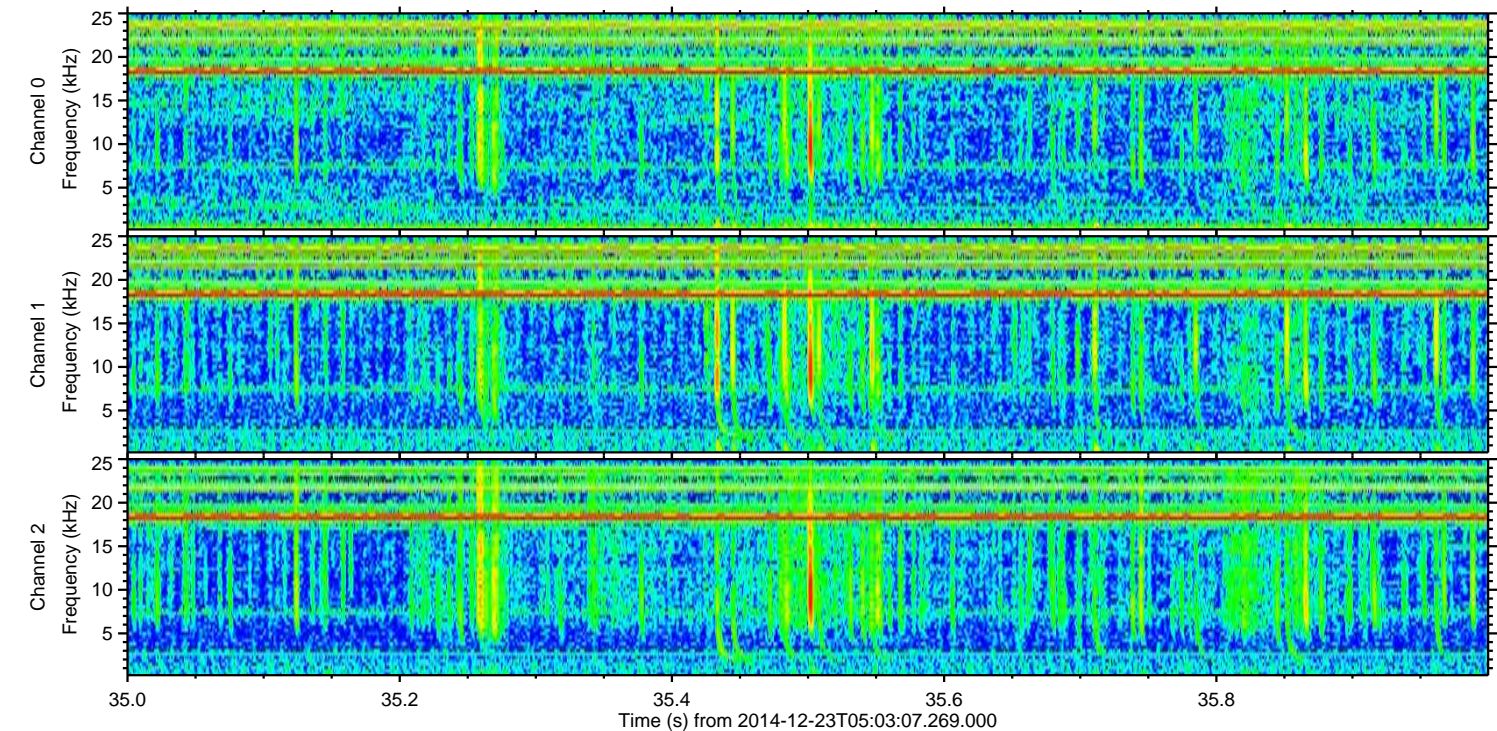
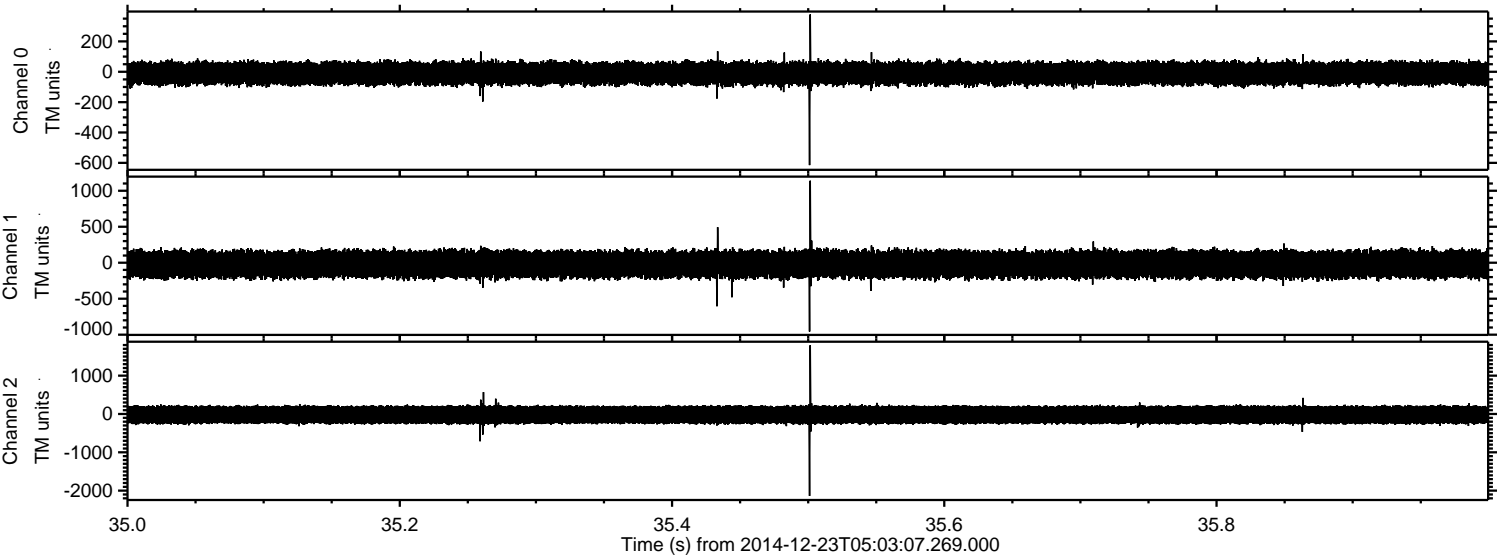

Channel 0
mn: -615
mx: 378
 μ : -10.0
 σ : 41.5

Channel 1
mn: -955
mx: 1139
 μ : -21.4
 σ : 103.4

Channel 2
mn: -2137
mx: 1796
 μ : -21.4
 σ : 148.5

Processed Tue Dec 23 06:11:20 2014 by ELM ver.2012-10-06 from 001__elm20141223_050306__dat00.bin

