

ELMAVAN 3D WAVEFORMS (Measured data sampled at 50 kHz) 49555 packets of 144 samples from 2014-12-23T02:13:02.156.999.

Processed Tue Dec 23 03:20:46 2014 by ELM ver.2012-10-06 from 001__elm20141223_021301__dat00.bin

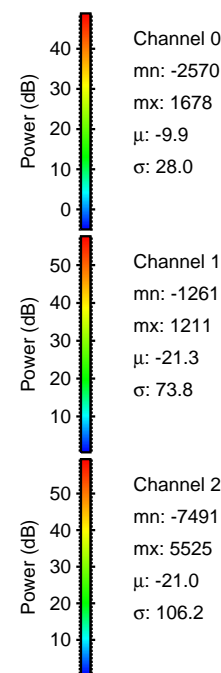
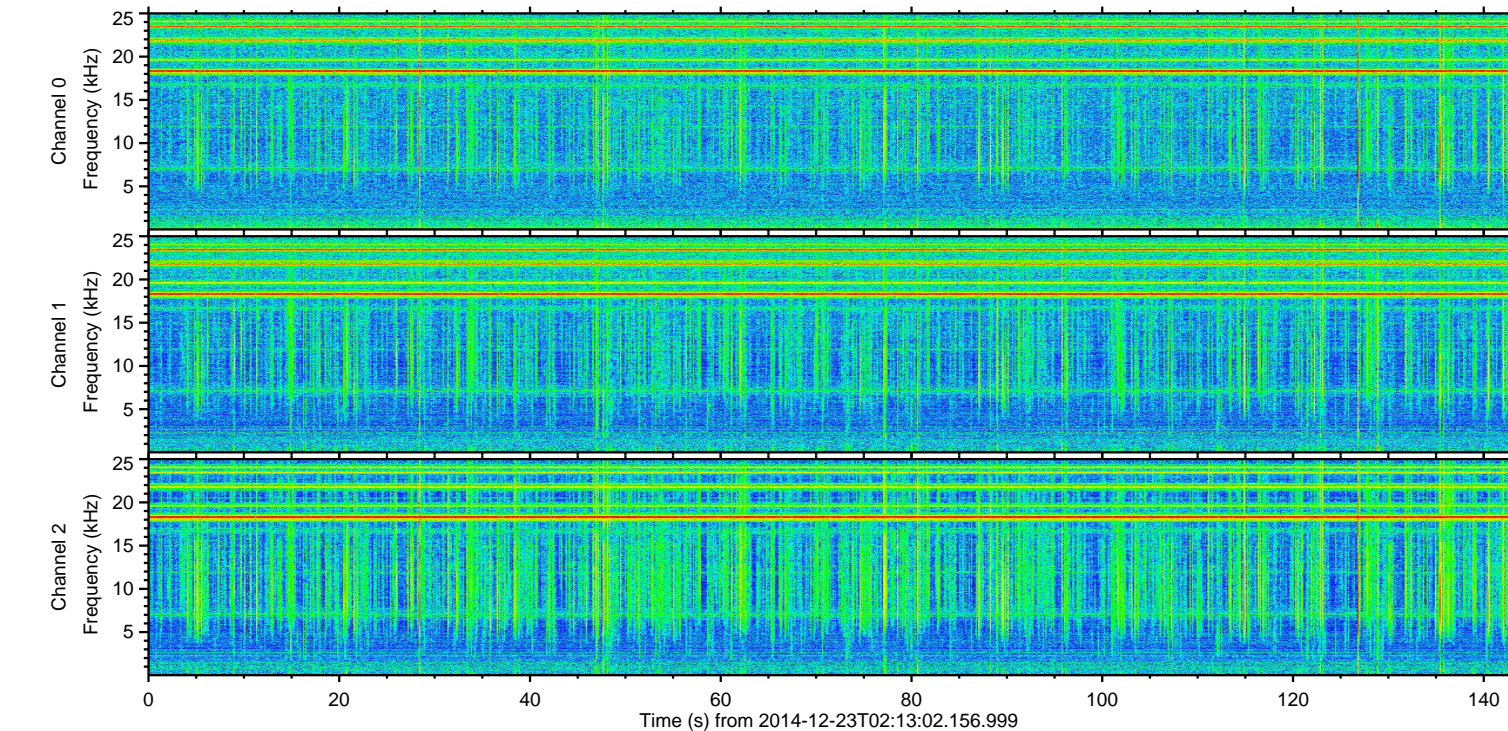
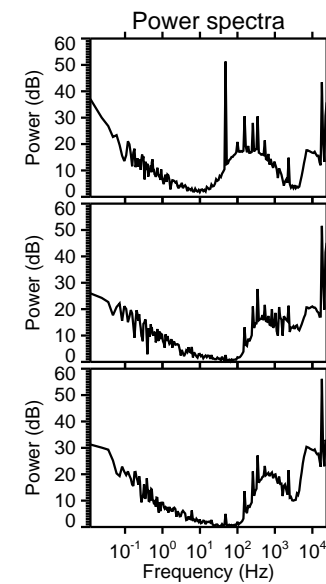
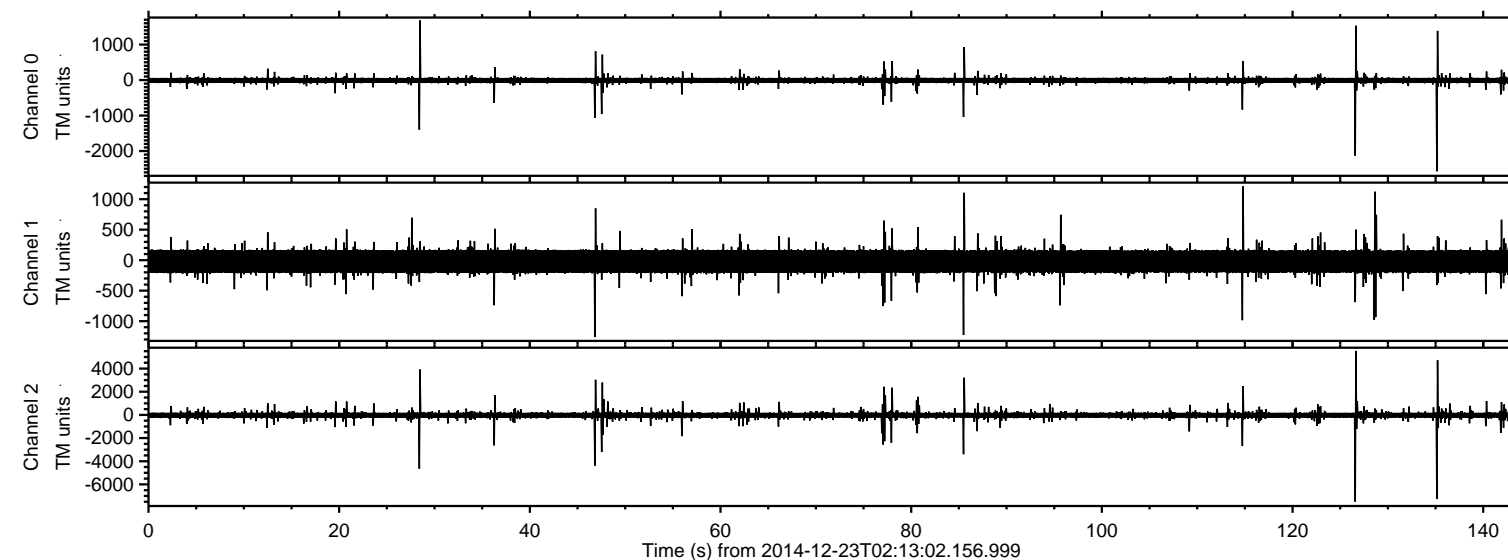

ELMAVAN 3D WAVEFORMS (Measured data sampled at 50 kHz) 49555 packets of 144 samples from 2014-12-23T02:13:02.156.999. Part 127/143

Processed Tue Dec 23 03:21:01 2014 by ELM ver.2012-10-06 from 001__elm20141223_021301__dat00.bin

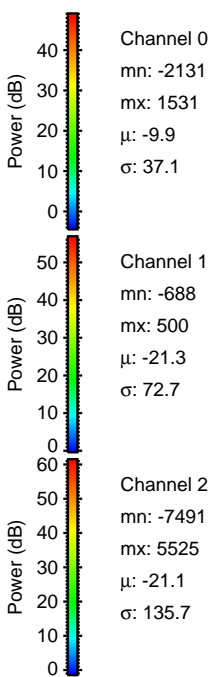
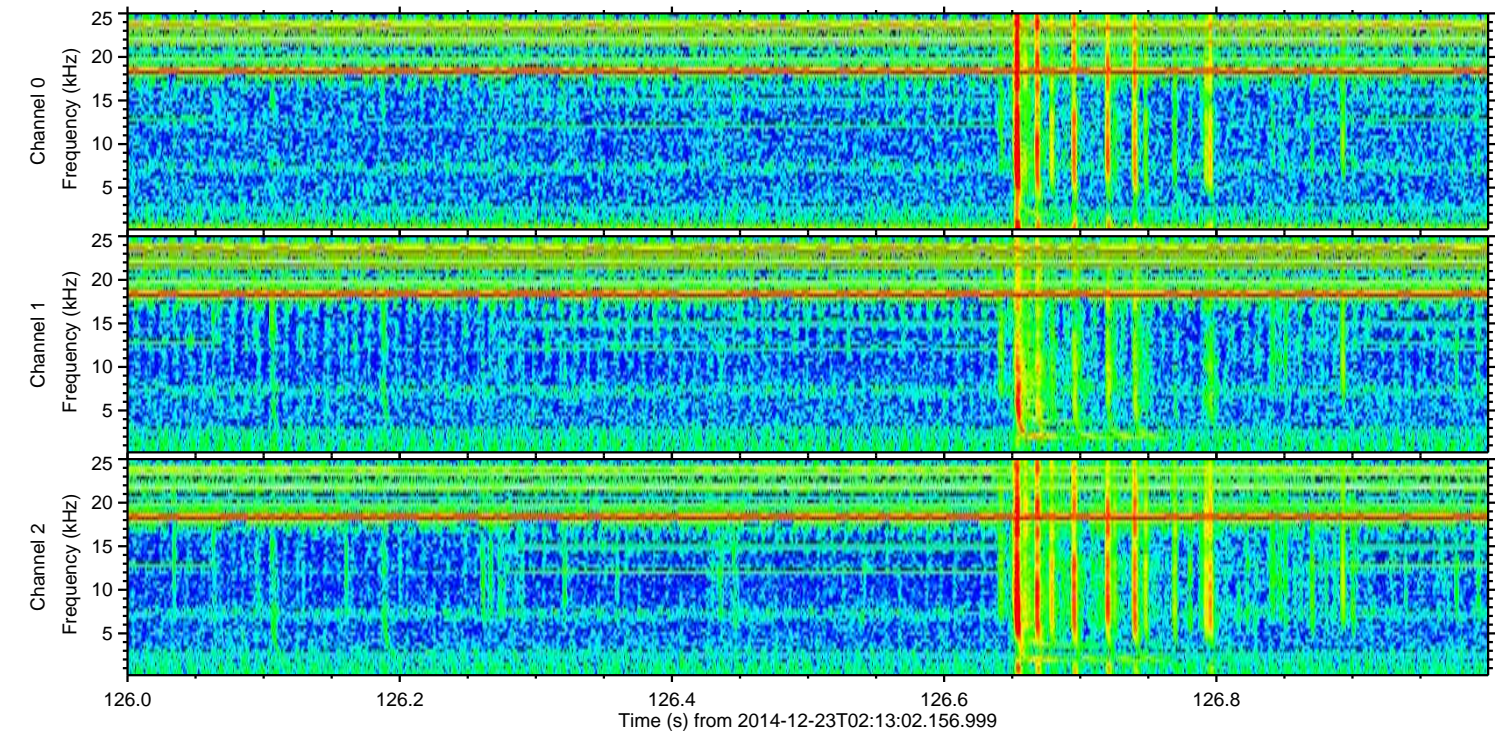
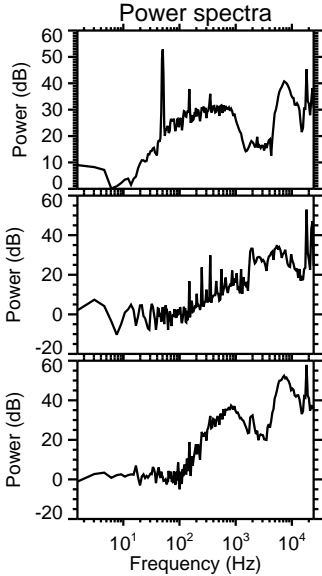
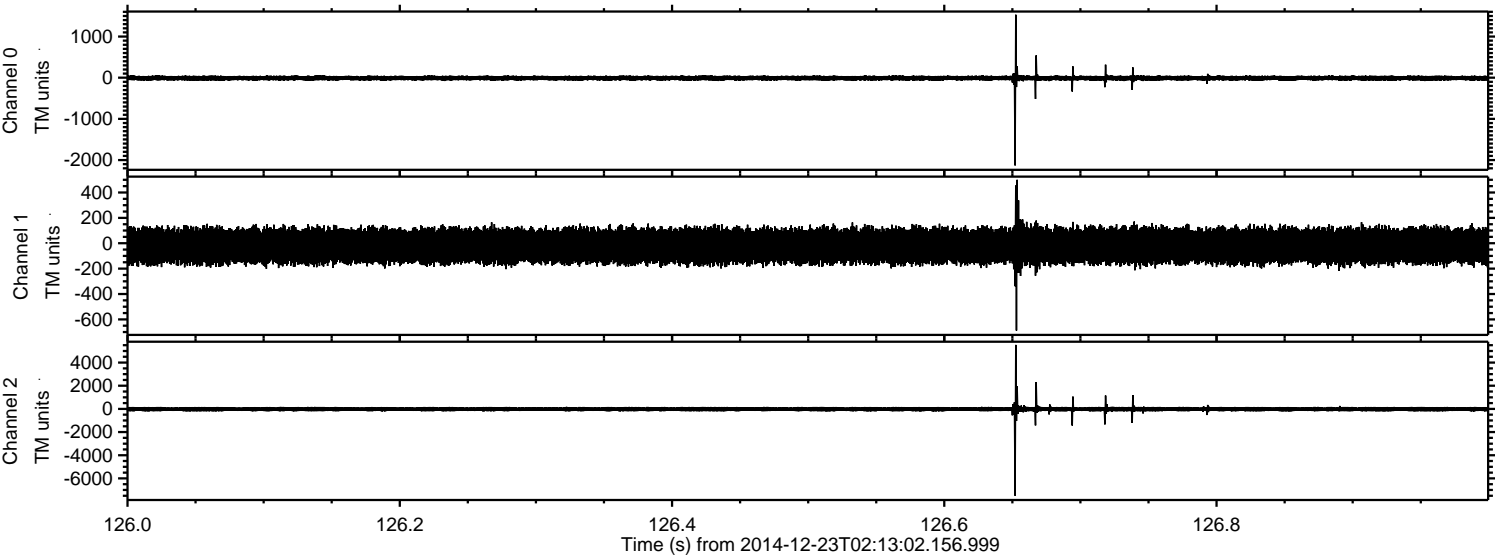

Channel 0
mn: -2131
mx: 1531
 μ : -9.9
 σ : 37.1

Channel 1
mn: -688
mx: 500
 μ : -21.3
 σ : 72.7

Channel 2
mn: -7491
mx: 5525
 μ : -21.1
 σ : 135.7

ELMAVAN 3D WAVEFORMS (Measured data sampled at 50 kHz) 49555 packets of 144 samples from 2014-12-23T02:13:02.156.999. Part 136/143

Processed Tue Dec 23 03:21:02 2014 by ELM ver.2012-10-06 from 001__elm20141223_021301__dat00.bin

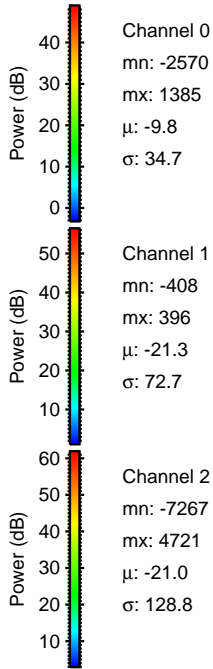
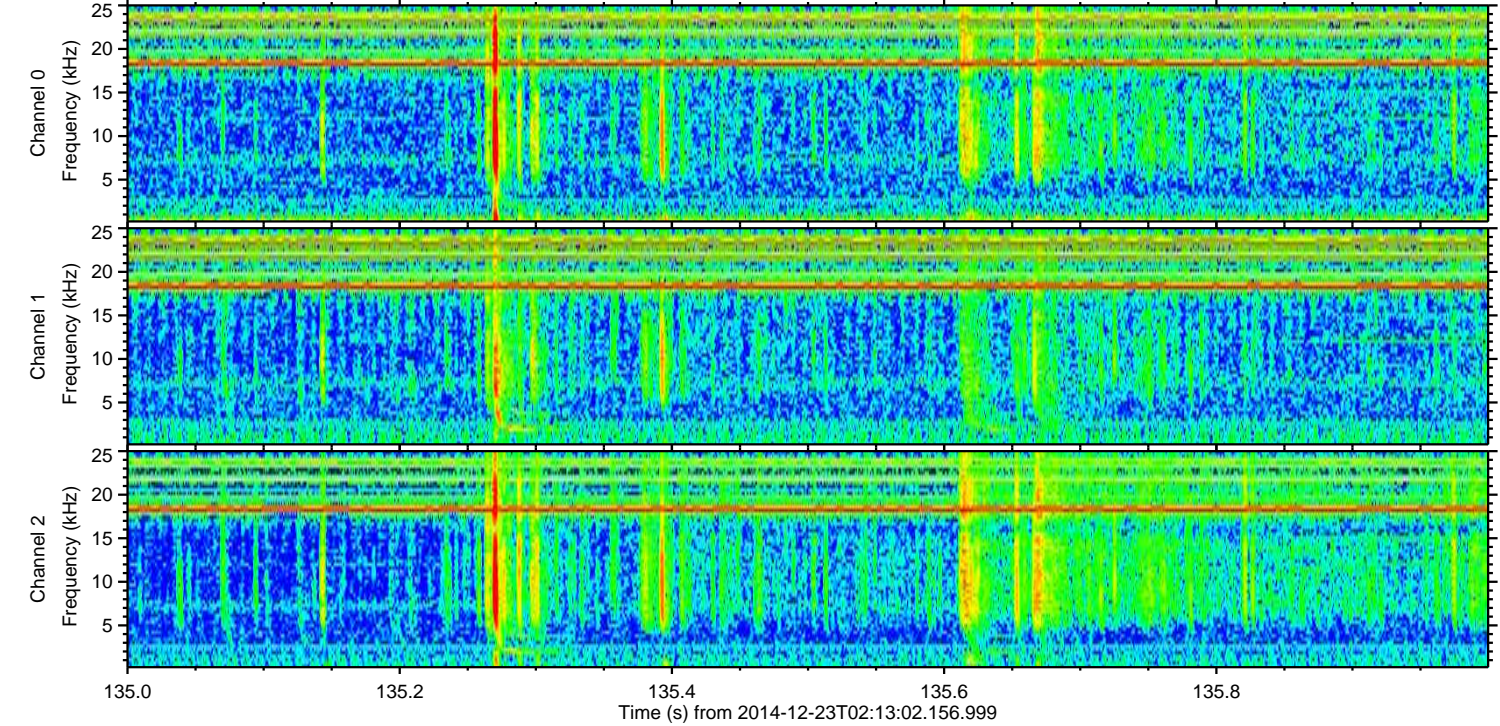
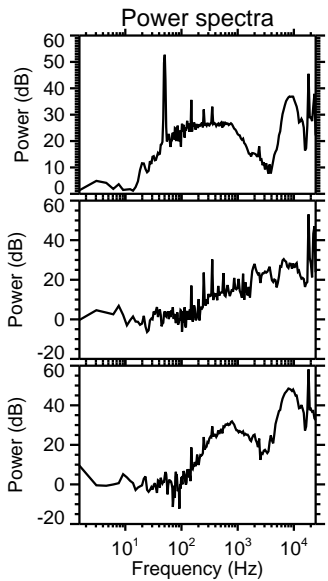
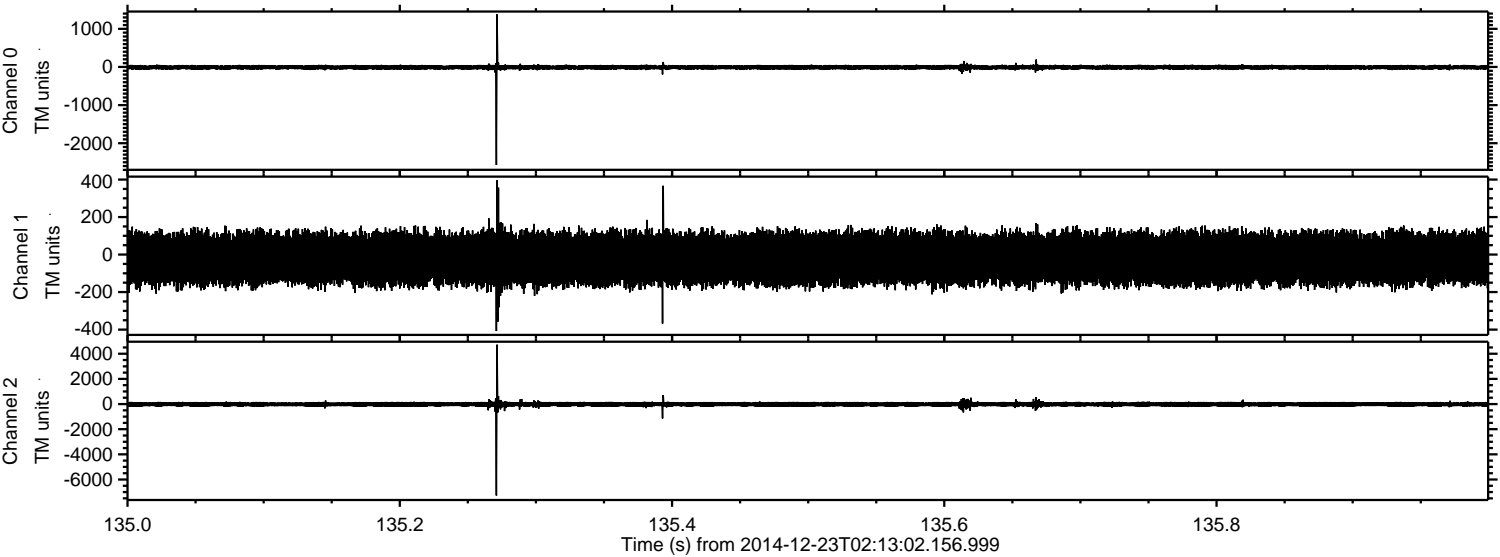

Channel 0
mn: -2570
mx: 1385
 μ : -9.8
 σ : 34.7

Channel 1
mn: -408
mx: 396
 μ : -21.3
 σ : 72.7

Channel 2
mn: -7267
mx: 4721
 μ : -21.0
 σ : 128.8

ELMAVAN 3D WAVEFORMS (Measured data sampled at 50 kHz) 49555 packets of 144 samples from 2014-12-23T02:13:02.156.999. Part 29/143

Processed Tue Dec 23 03:21:03 2014 by ELM ver.2012-10-06 from 001__elm20141223_021301__dat00.bin

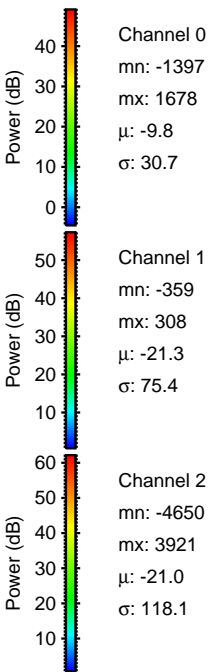
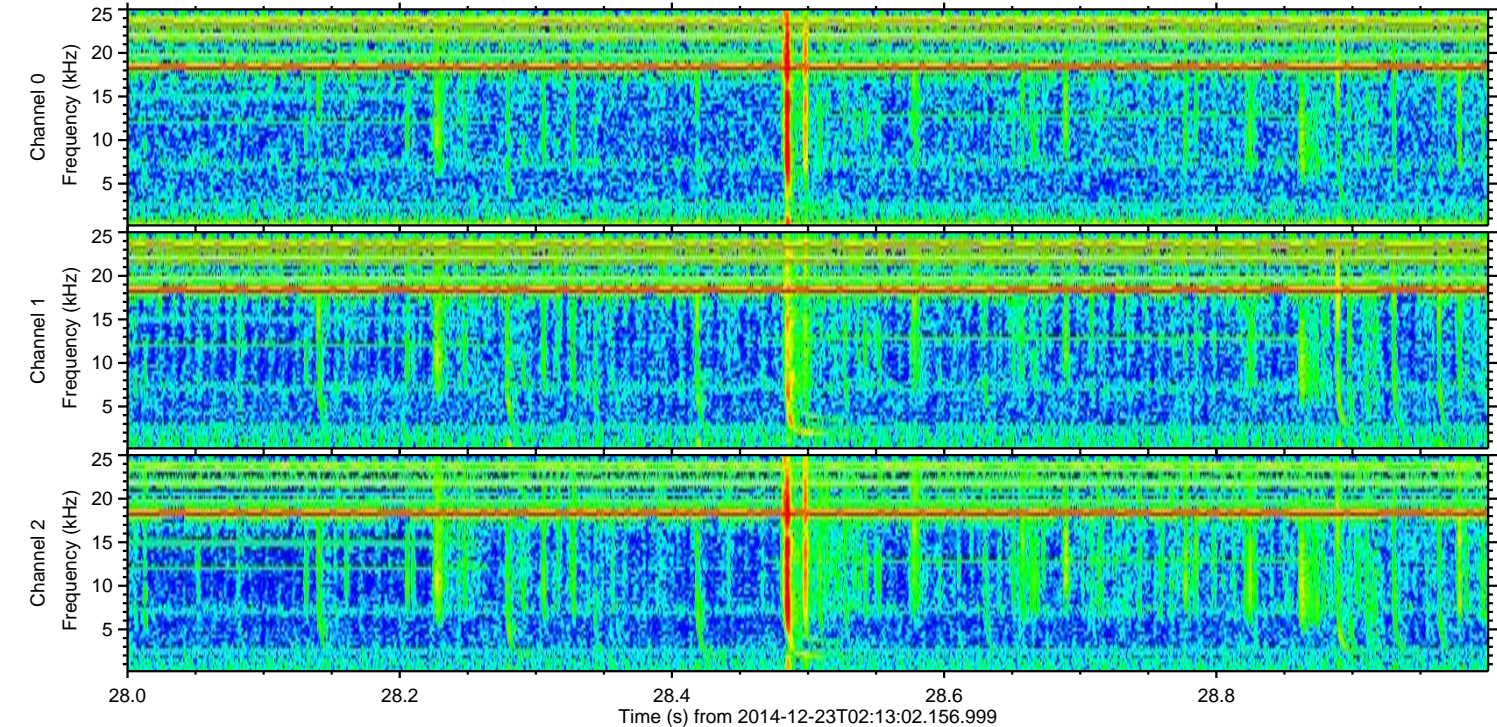
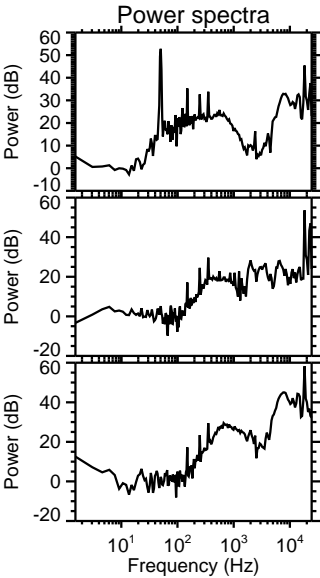
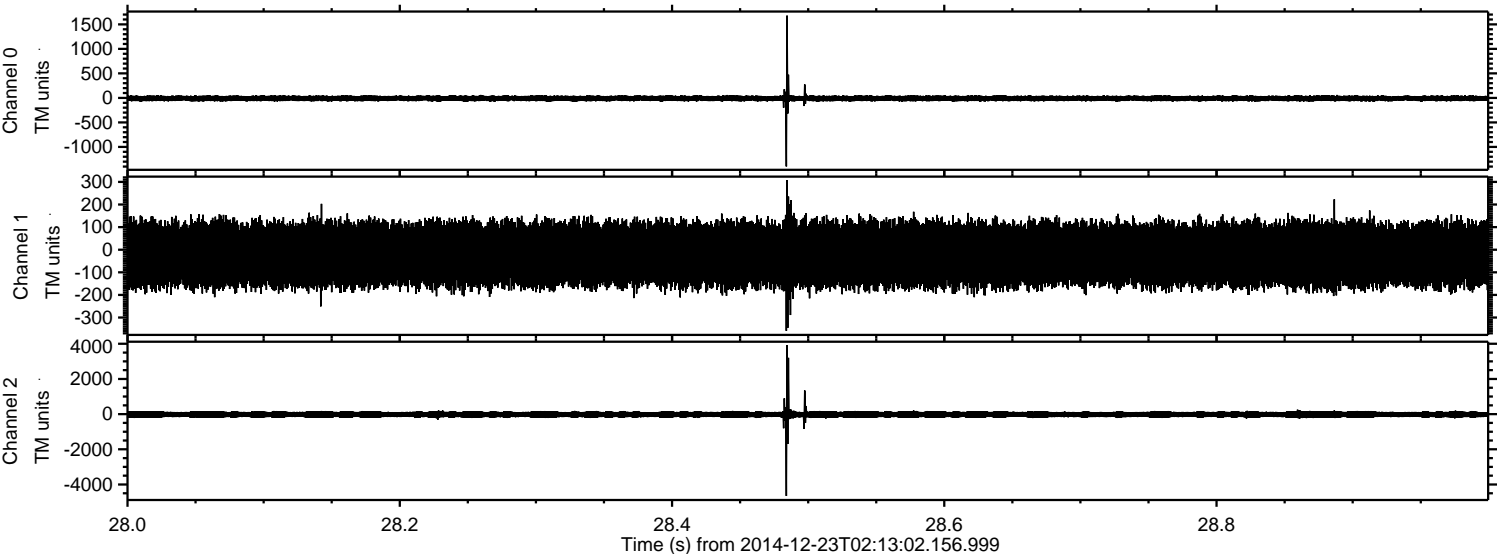

ELMAVAN 3D WAVEFORMS (Measured data sampled at 50 kHz) 49555 packets of 144 samples from 2014-12-23T02:13:02.156.999. Part 47/143

Processed Tue Dec 23 03:21:04 2014 by ELM ver.2012-10-06 from 001__elm20141223_021301__dat00.bin

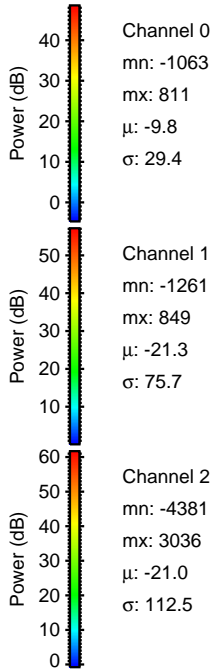
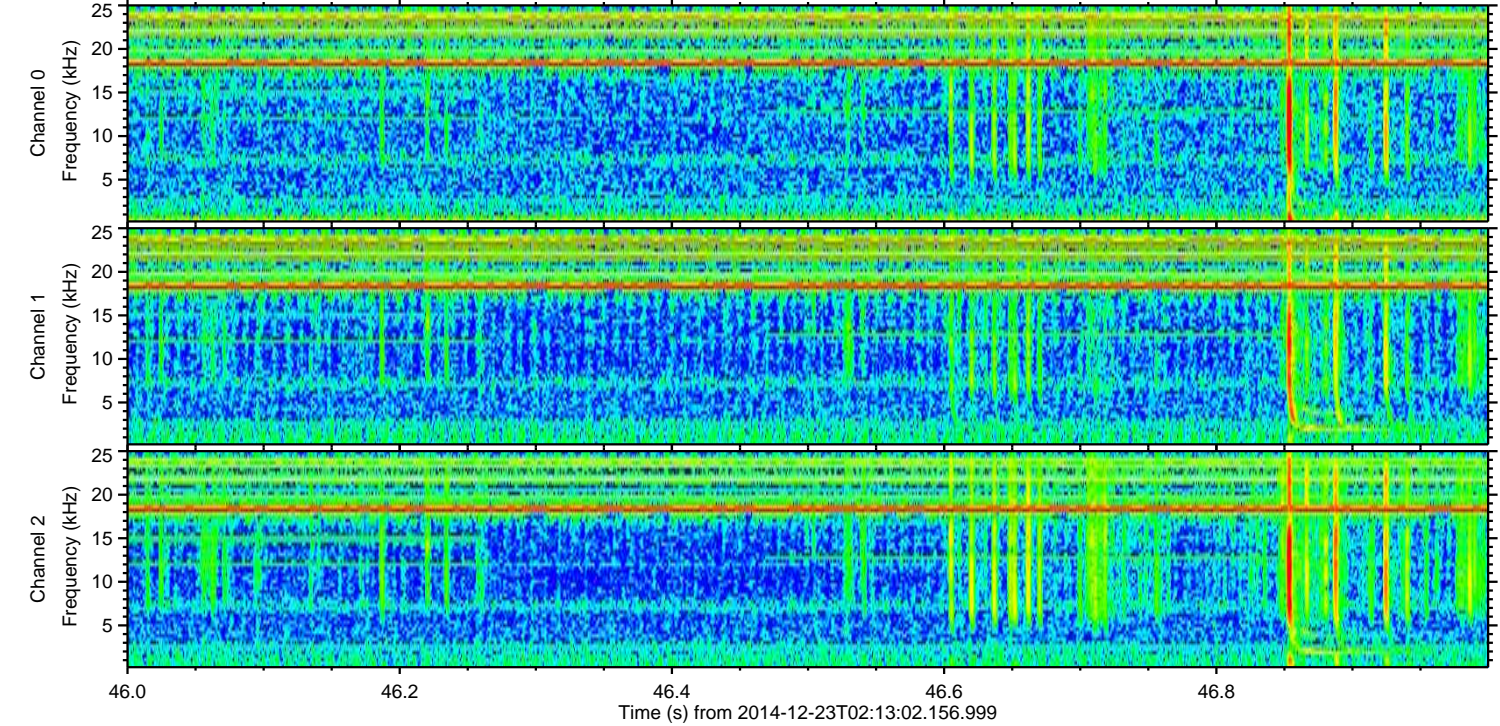
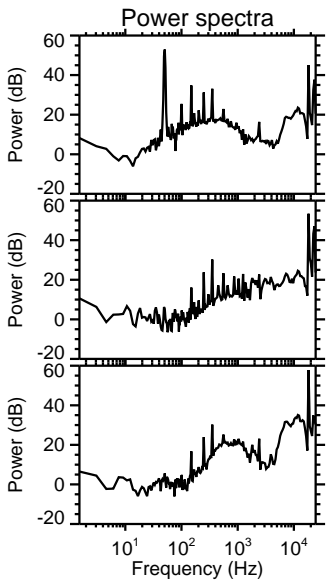
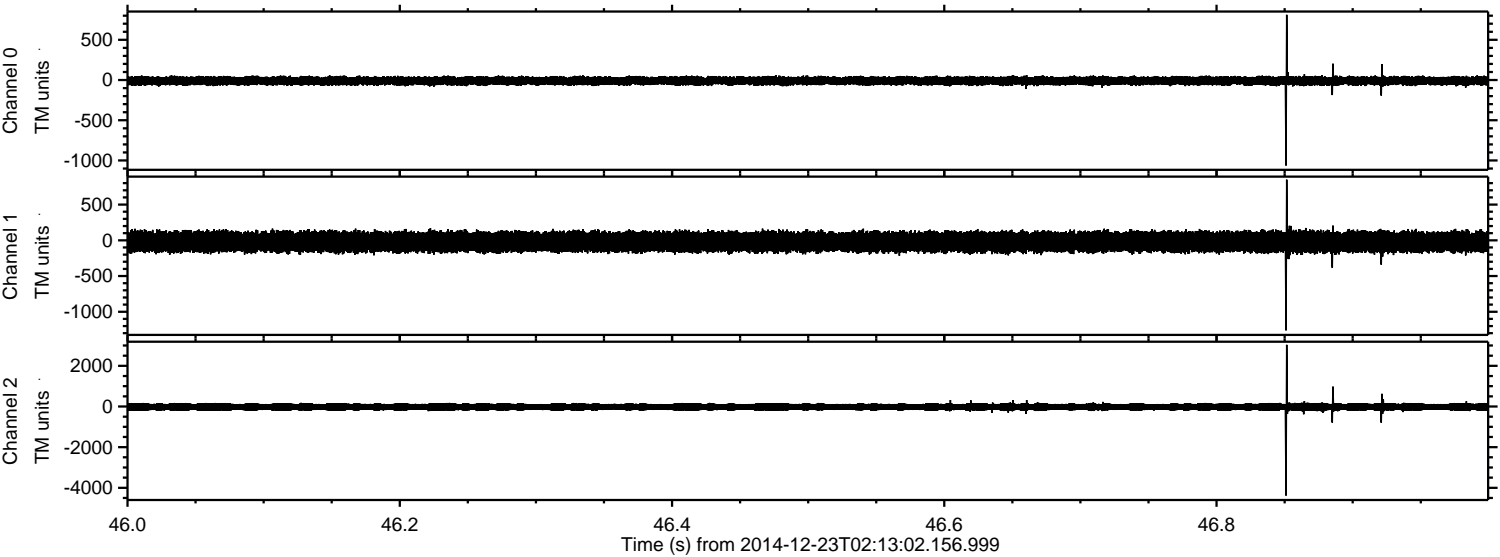

Processed Tue Dec 23 03:21:06 2014 by ELM ver.2012-10-06 from 001__elm20141223_021301__dat00.bin

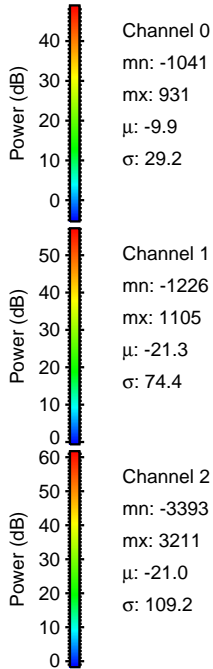
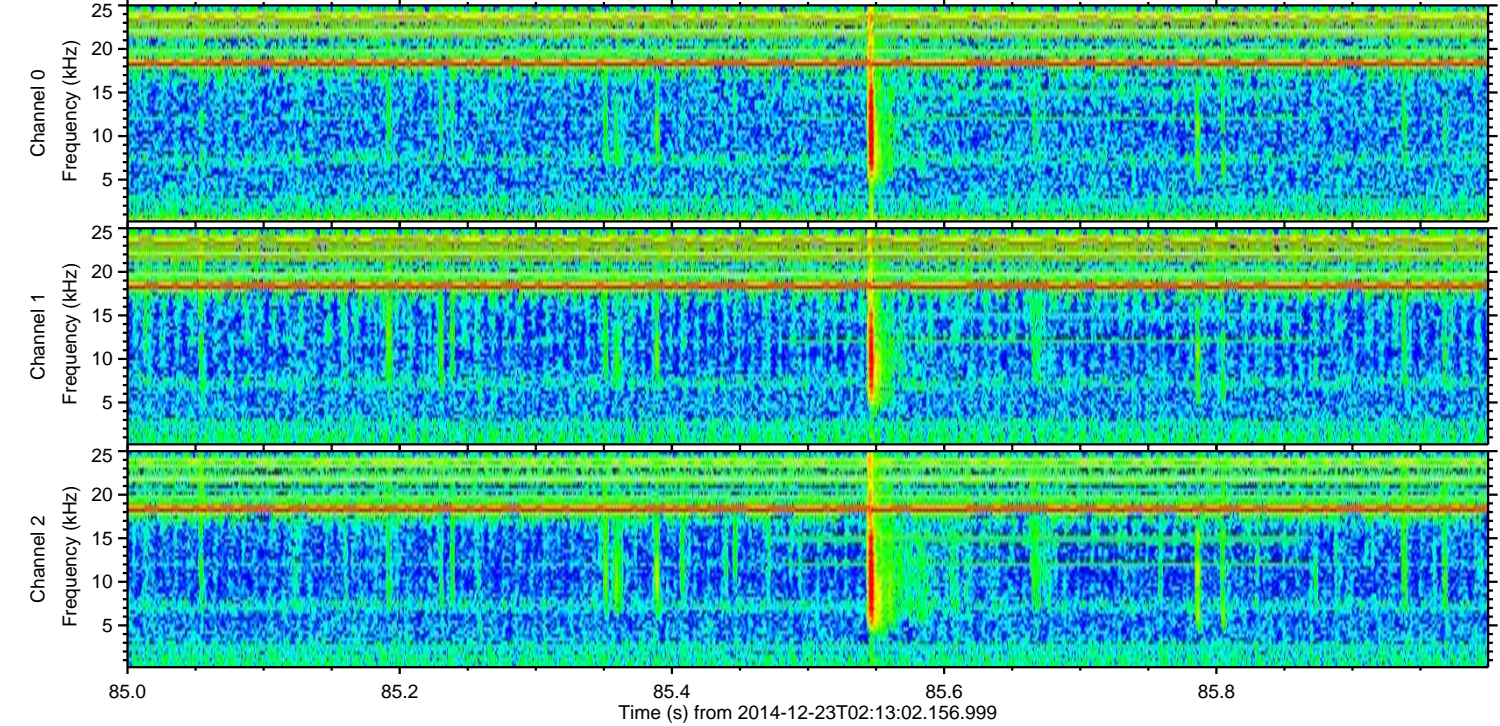
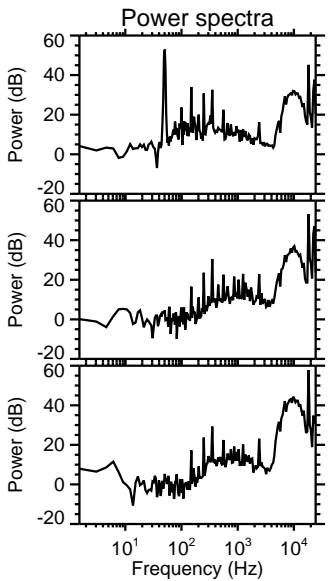
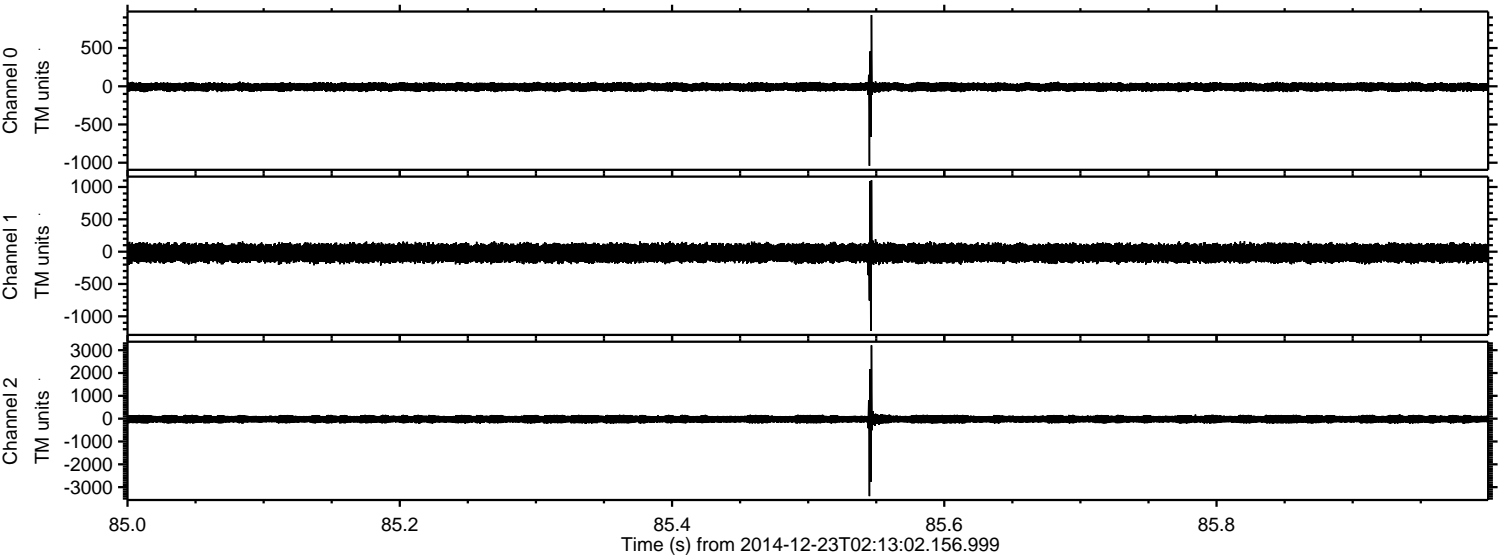

Channel 0
mn: -1041
mx: 931
 μ : -9.9
 σ : 29.2

Channel 1
mn: -1226
mx: 1105
 μ : -21.3
 σ : 74.4

Channel 2
mn: -3393
mx: 3211
 μ : -21.0
 σ : 109.2

ELMAVAN 3D WAVEFORMS (Measured data sampled at 50 kHz) 49555 packets of 144 samples from 2014-12-23T02:13:02.156.999. Part 48/143

Processed Tue Dec 23 03:21:07 2014 by ELM ver.2012-10-06 from 001__elm20141223_021301__dat00.bin

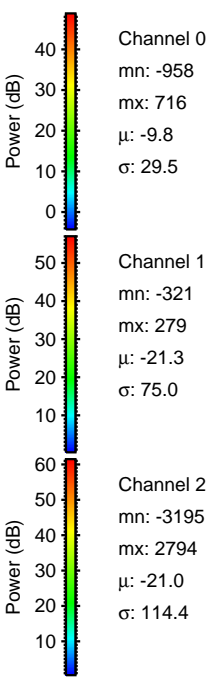
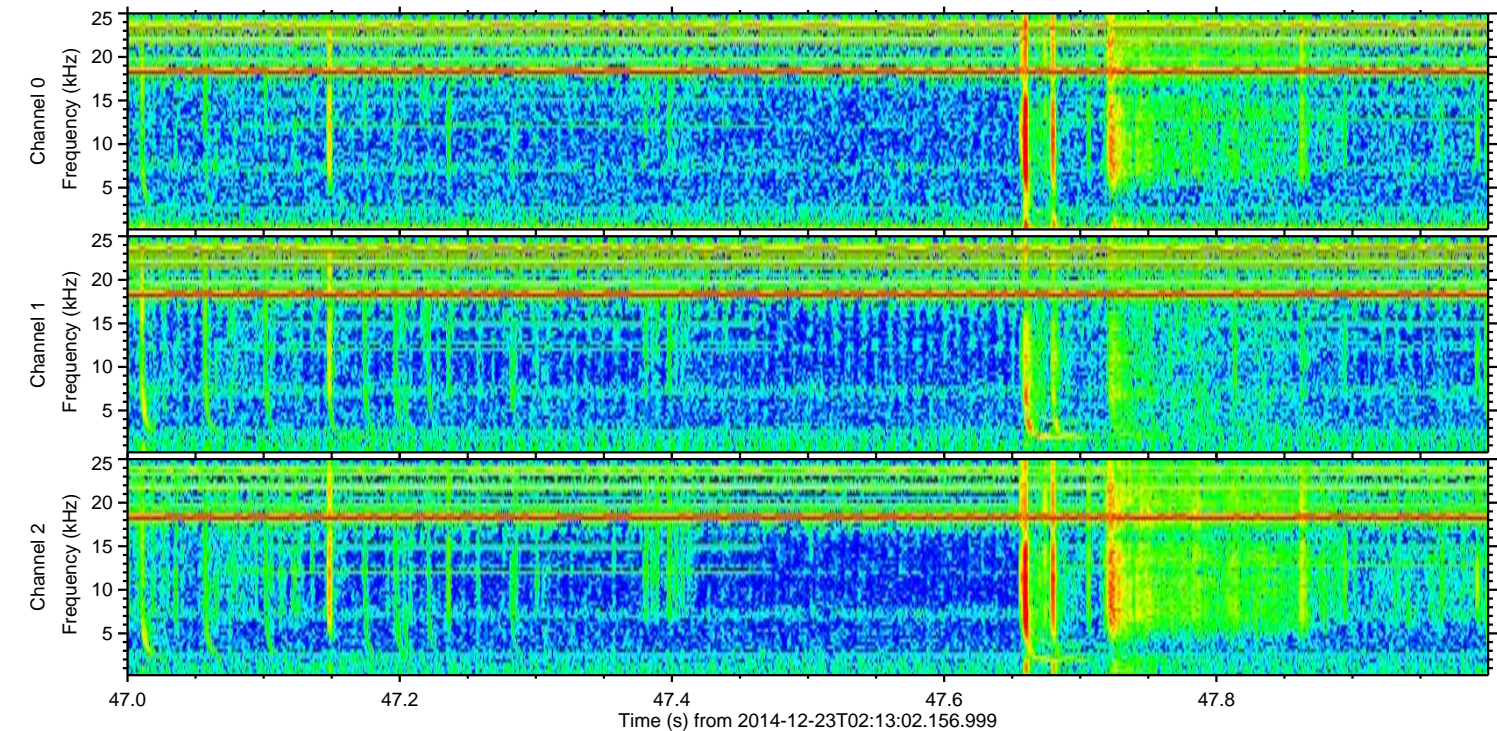
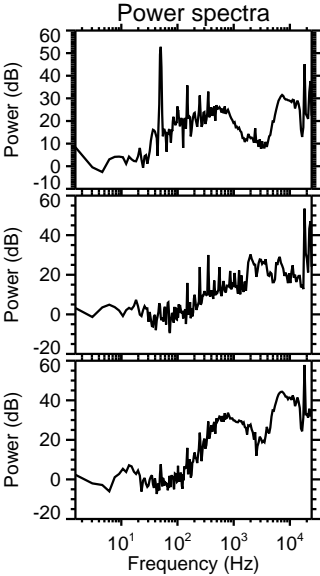
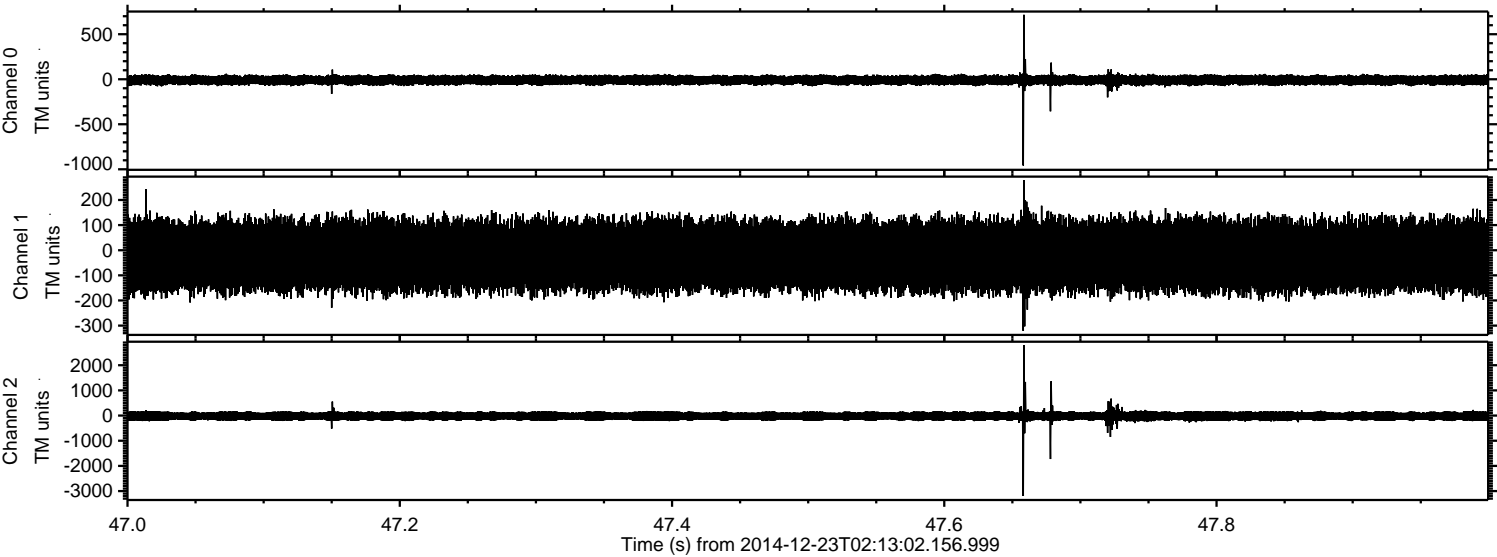

ELMAVAN 3D WAVEFORMS (Measured data sampled at 50 kHz) 49555 packets of 144 samples from 2014-12-23T02:13:02.156.999. Part 115/143

Processed Tue Dec 23 03:21:08 2014 by ELM ver.2012-10-06 from 001__elm20141223_021301__dat00.bin

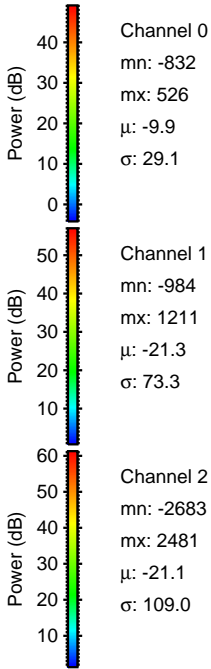
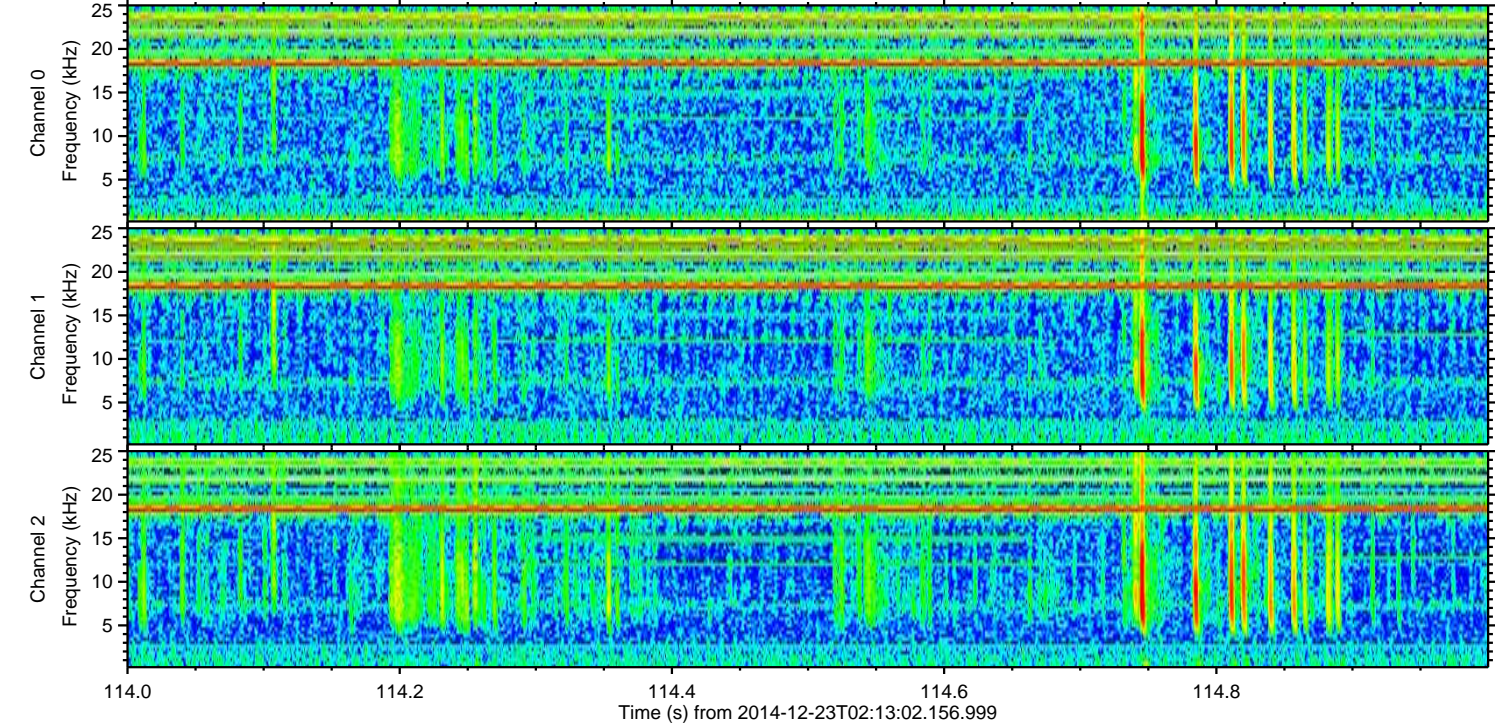
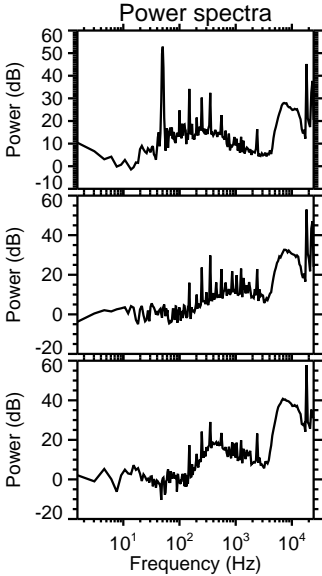
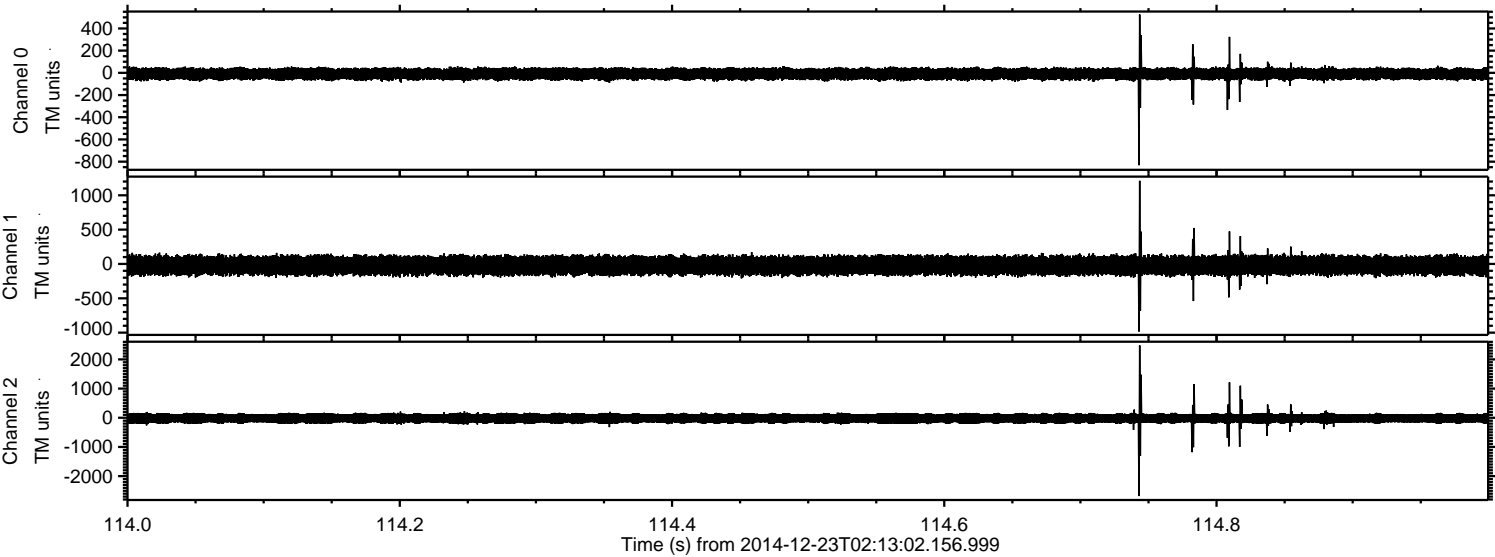

ELMAVAN 3D WAVEFORMS (Measured data sampled at 50 kHz) 49555 packets of 144 samples from 2014-12-23T02:13:02.156.999. Part 37/143

Processed Tue Dec 23 03:21:09 2014 by ELM ver.2012-10-06 from 001__elm20141223_021301__dat00.bin

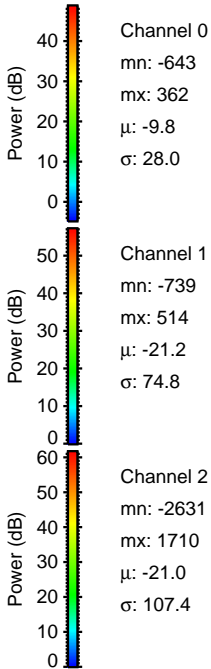
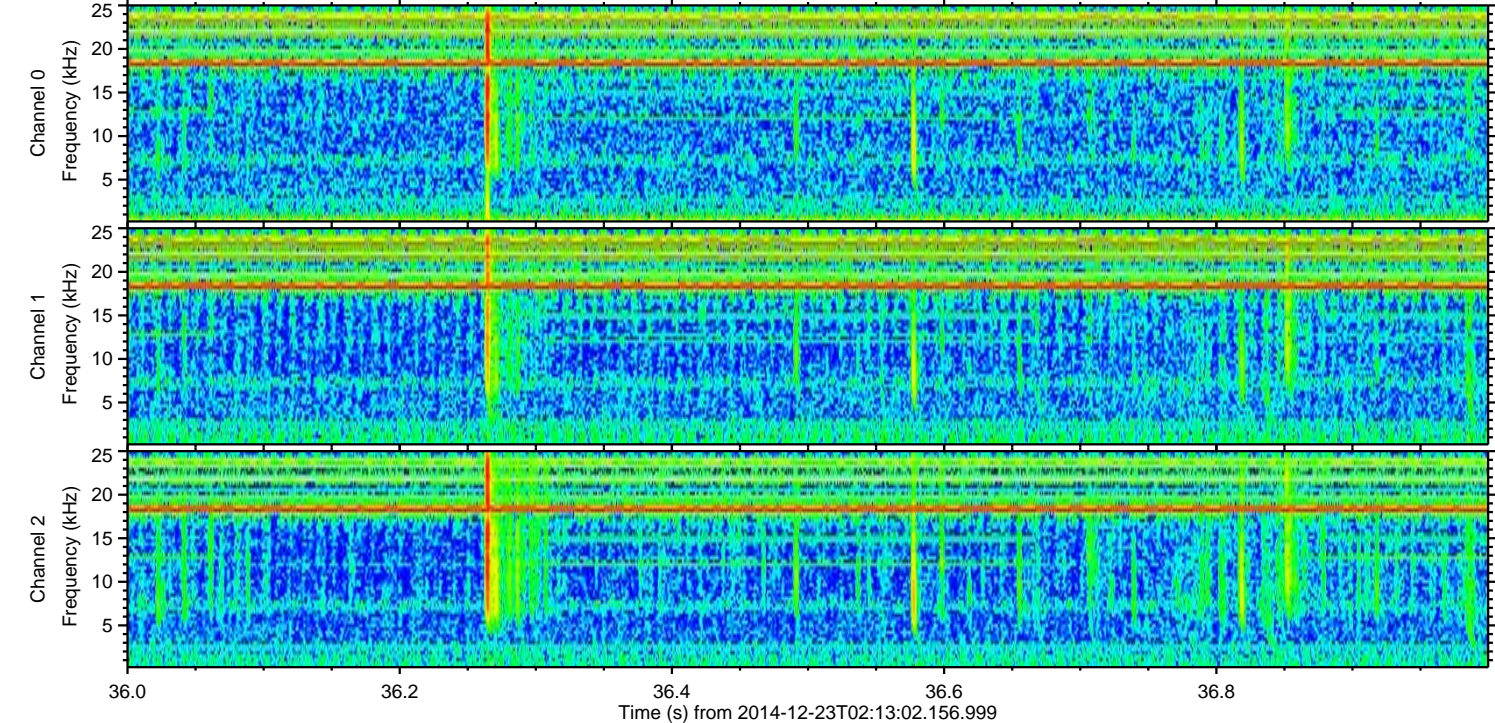
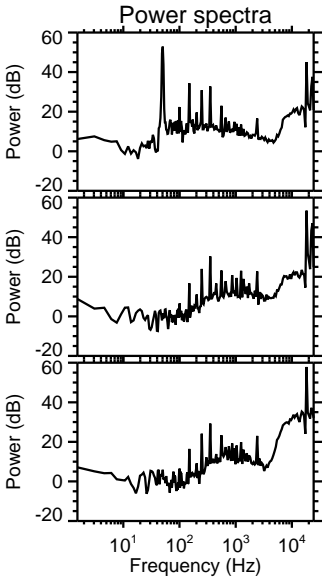
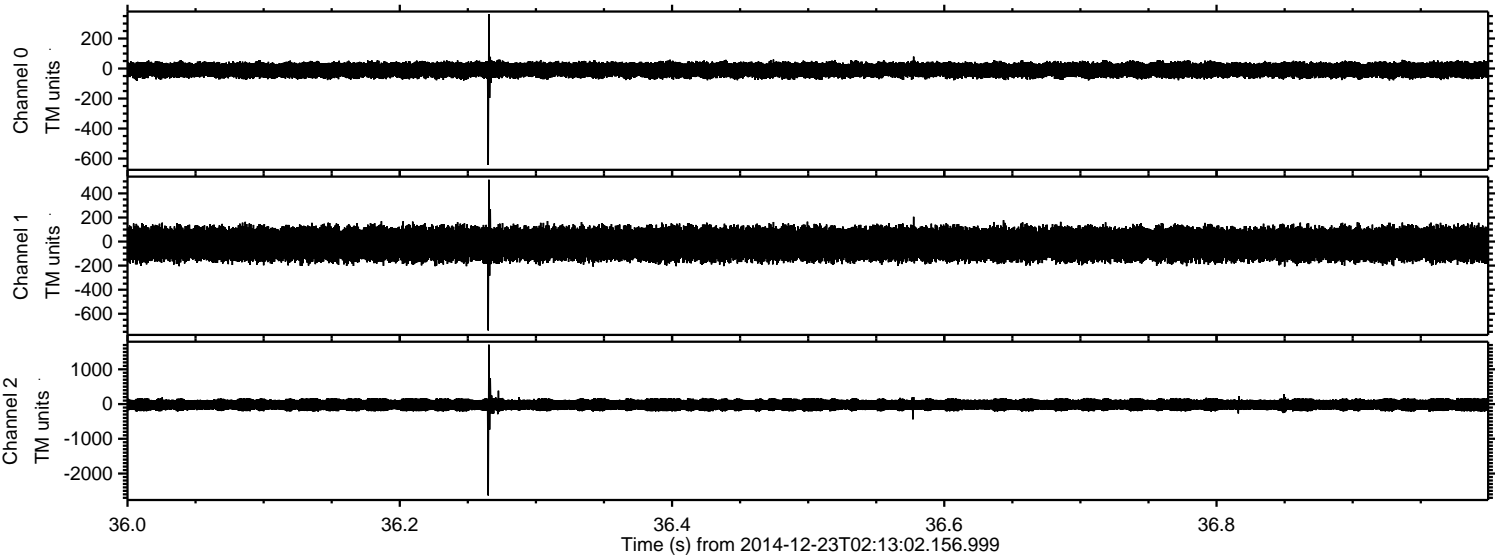

ELMAVAN 3D WAVEFORMS (Measured data sampled at 50 kHz) 49555 packets of 144 samples from 2014-12-23T02:13:02.156.999. Part 78/143

Processed Tue Dec 23 03:21:10 2014 by ELM ver.2012-10-06 from 001__elm20141223_021301__dat00.bin

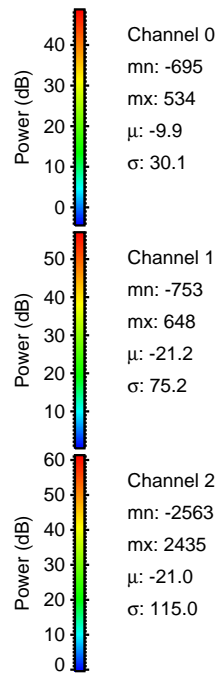
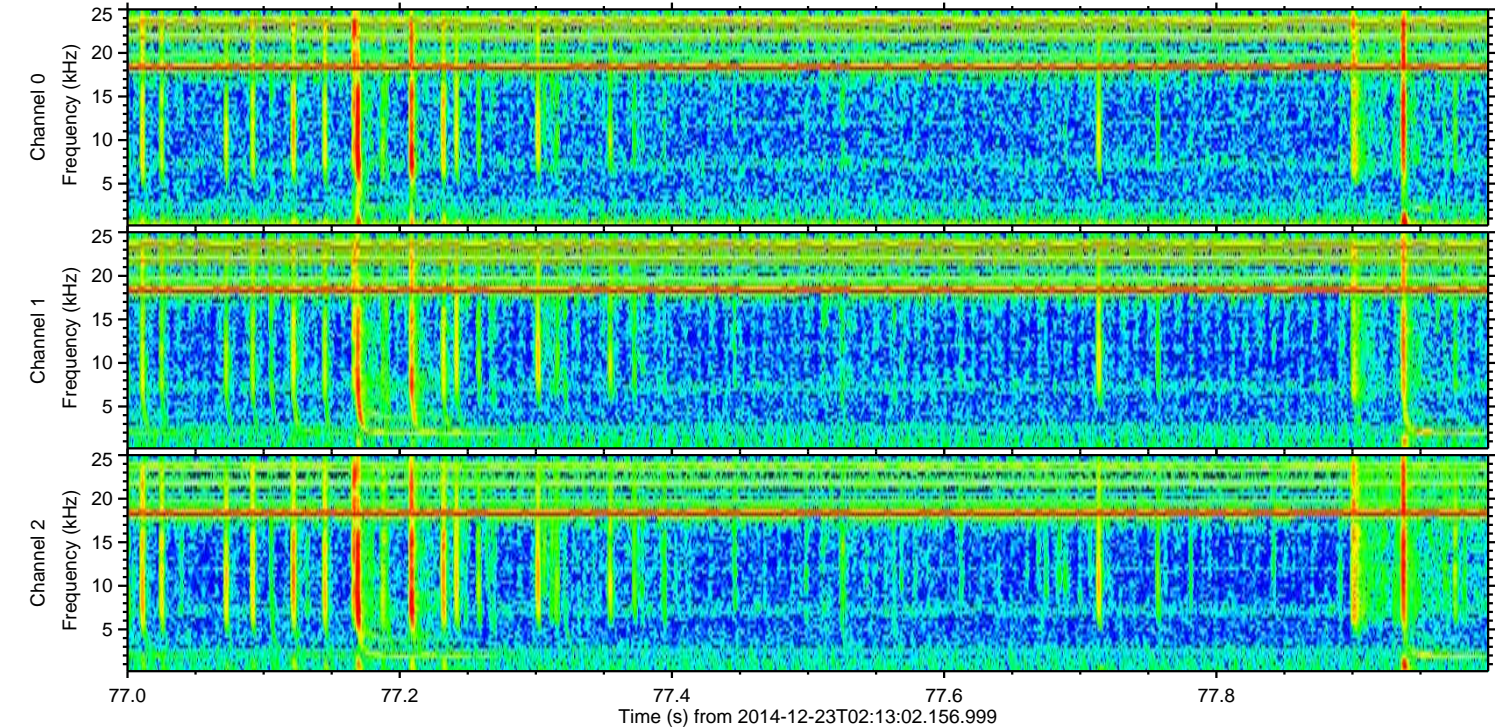
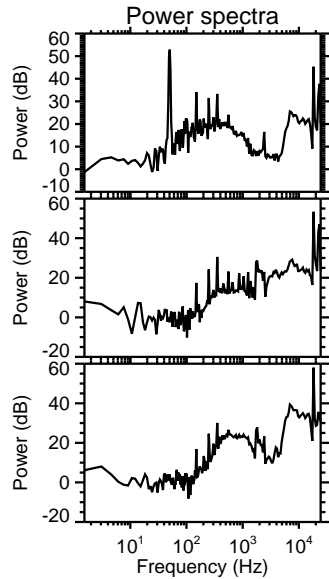
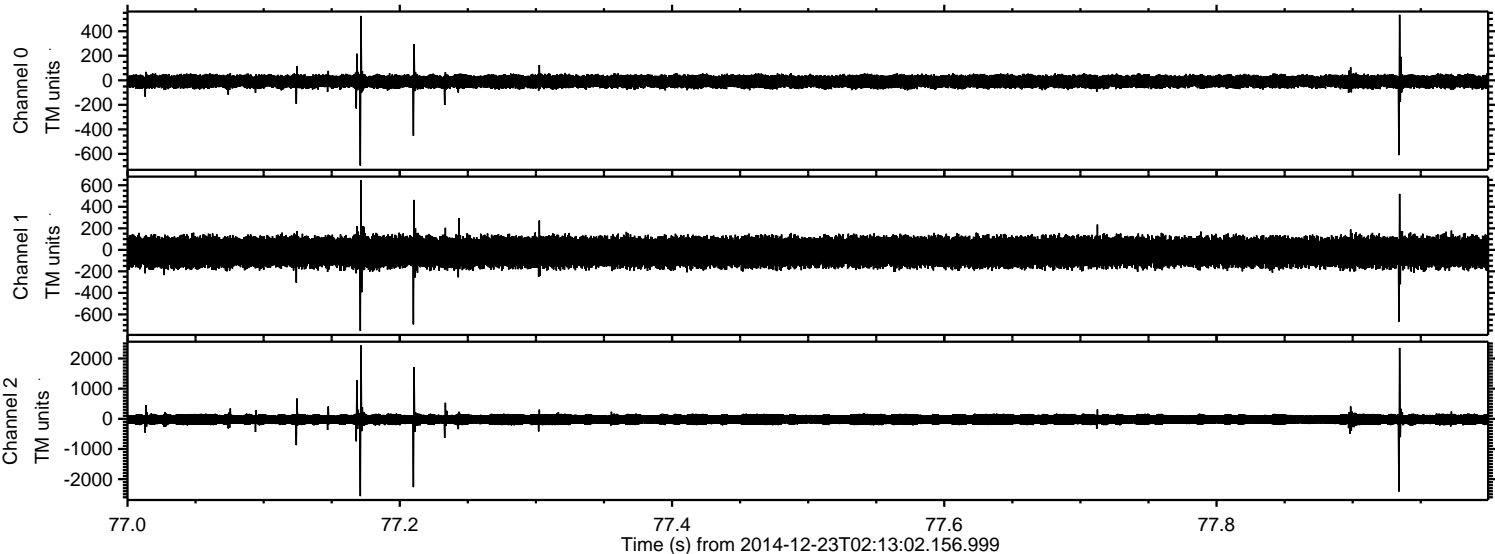

Processed Tue Dec 23 03:21:11 2014 by ELM ver.2012-10-06 from 001__elm20141223_021301__dat00.bin

