

ELMAVAN 3D WAVEFORMS (Measured data sampled at 50 kHz) 49793 packets of 144 samples from 2014-12-23T01:43:01.250.000.

Processed Tue Dec 23 02:50:34 2014 by ELM ver.2012-10-06 from 001__elm20141223_014300__dat00.bin

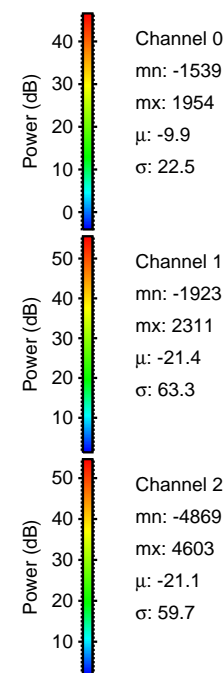

Processed Tue Dec 23 02:50:46 2014 by ELM ver.2012-10-06 from 001__elm20141223_014300__dat00.bin

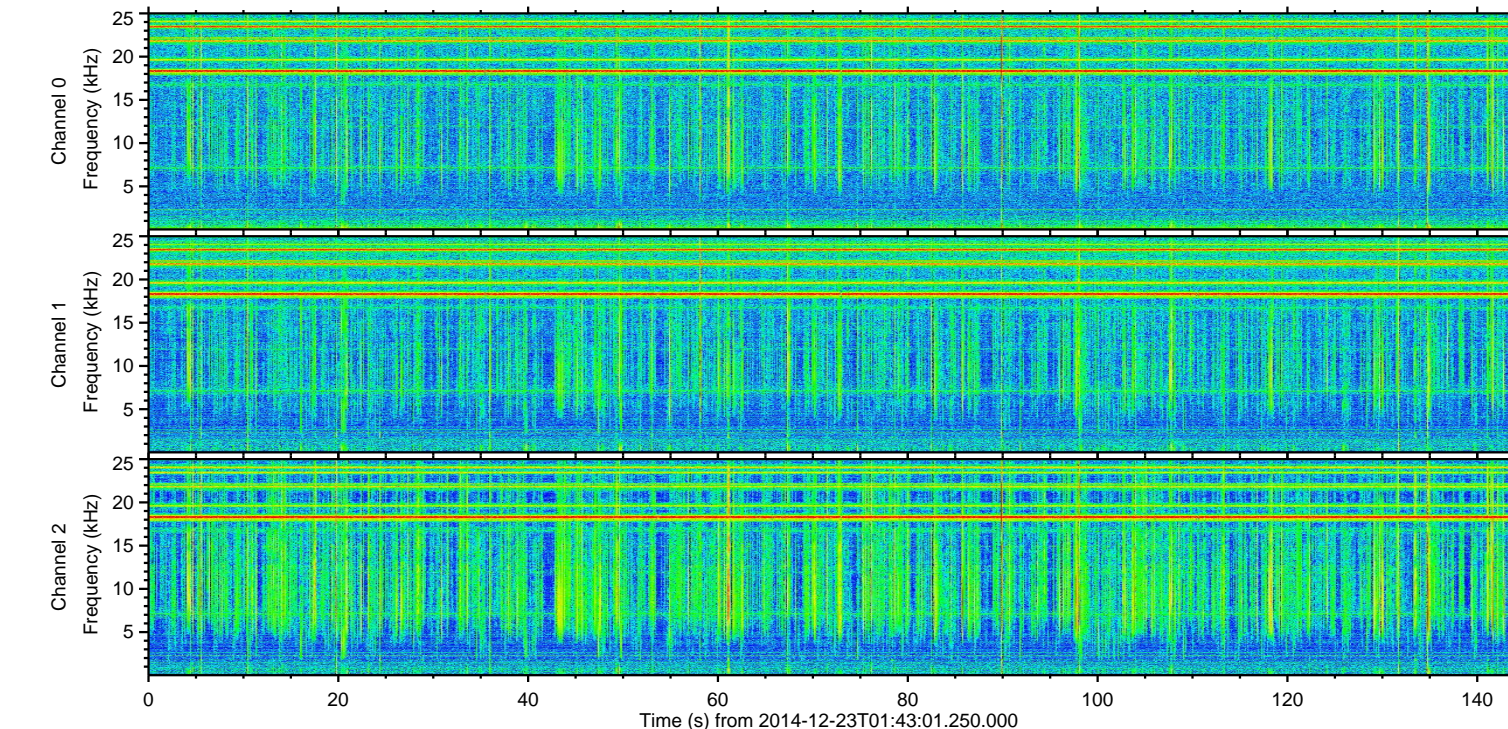
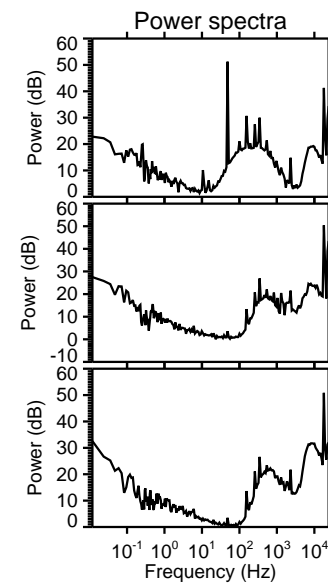
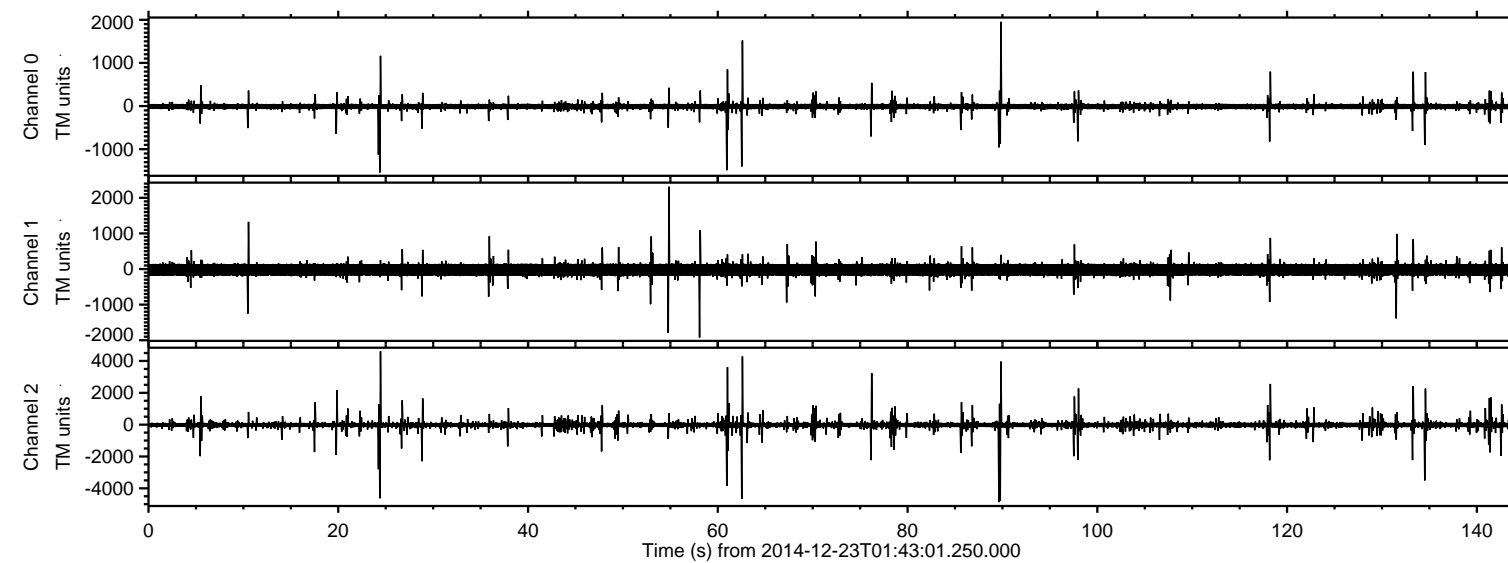
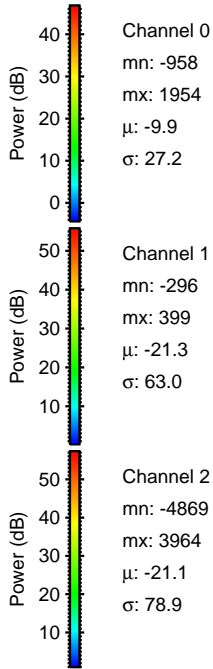
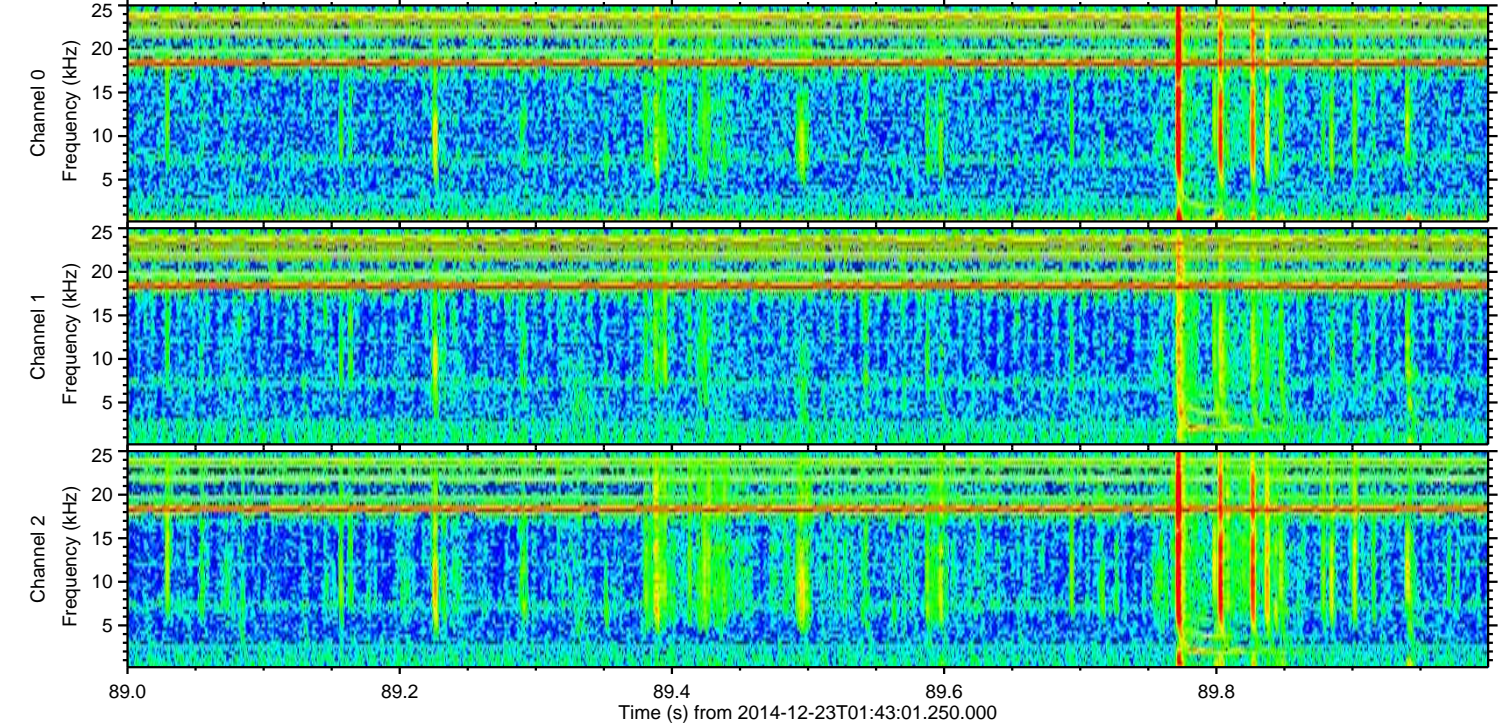
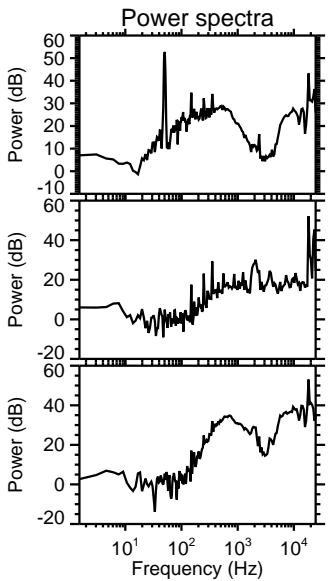
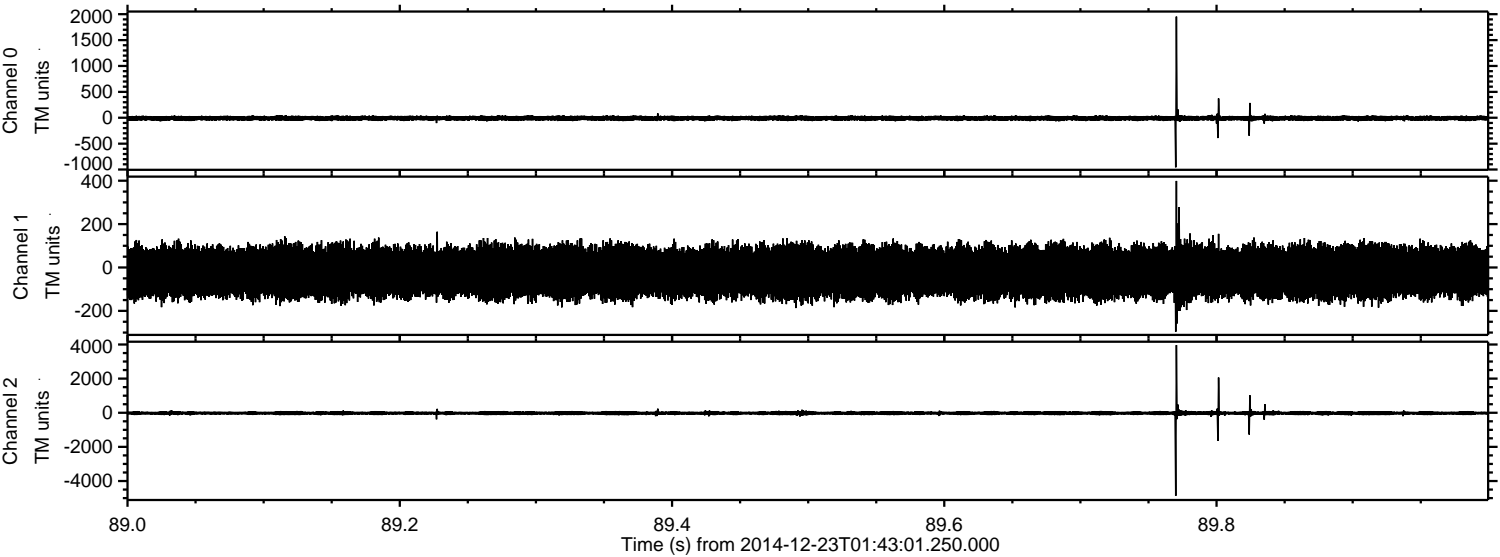

Processed Tue Dec 23 02:50:47 2014 by ELM ver.2012-10-06 from 001__elm20141223_014300__dat00.bin

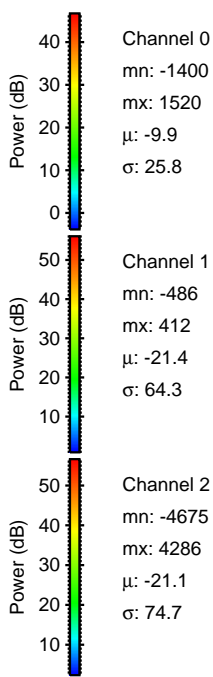
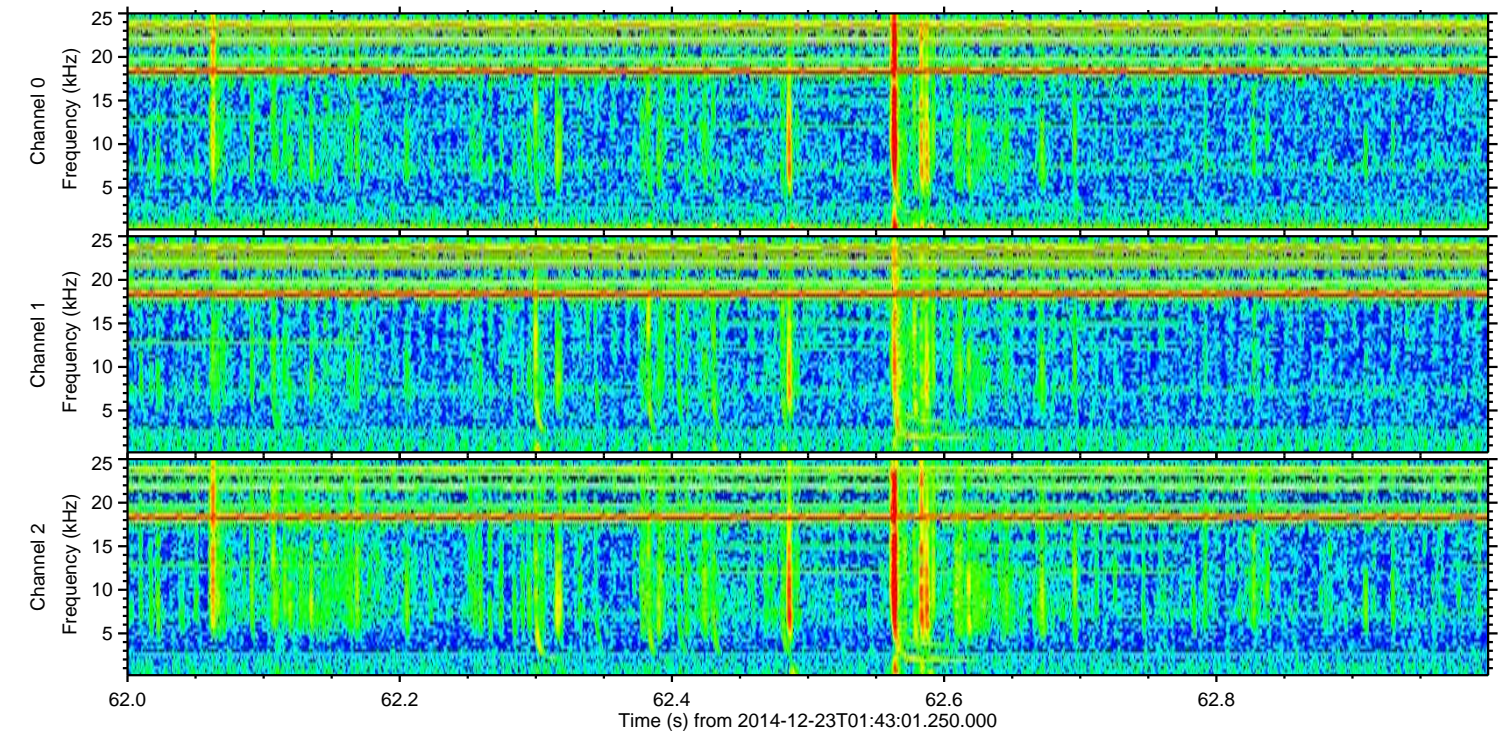
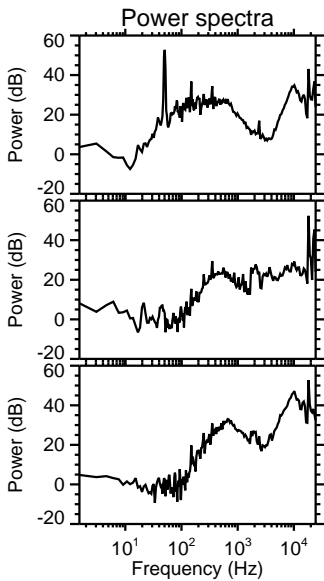
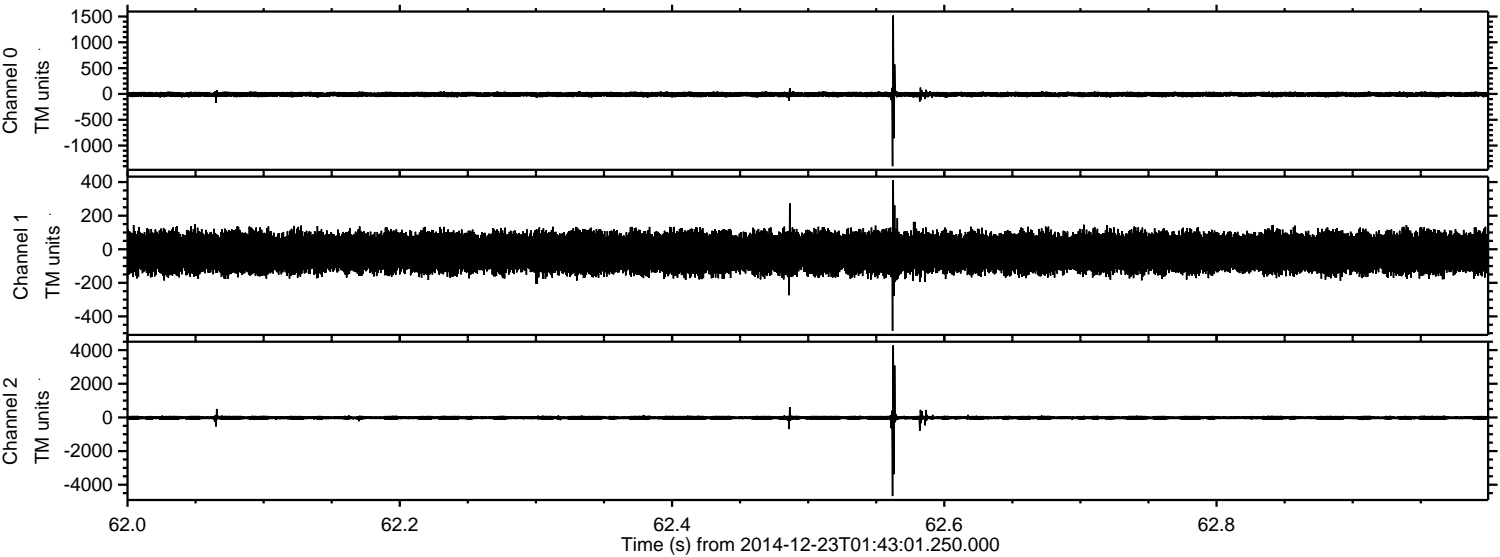

ELMAVAN 3D WAVEFORMS (Measured data sampled at 50 kHz) 49793 packets of 144 samples from 2014-12-23T01:43:01.250.000. Part 25/144

Processed Tue Dec 23 02:50:48 2014 by ELM ver.2012-10-06 from 001__elm20141223_014300__dat00.bin

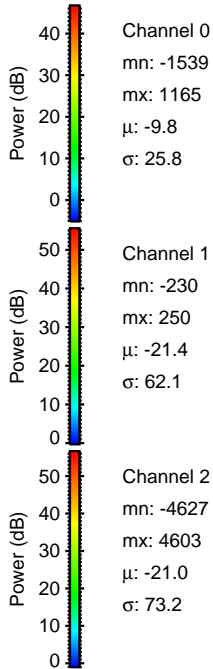
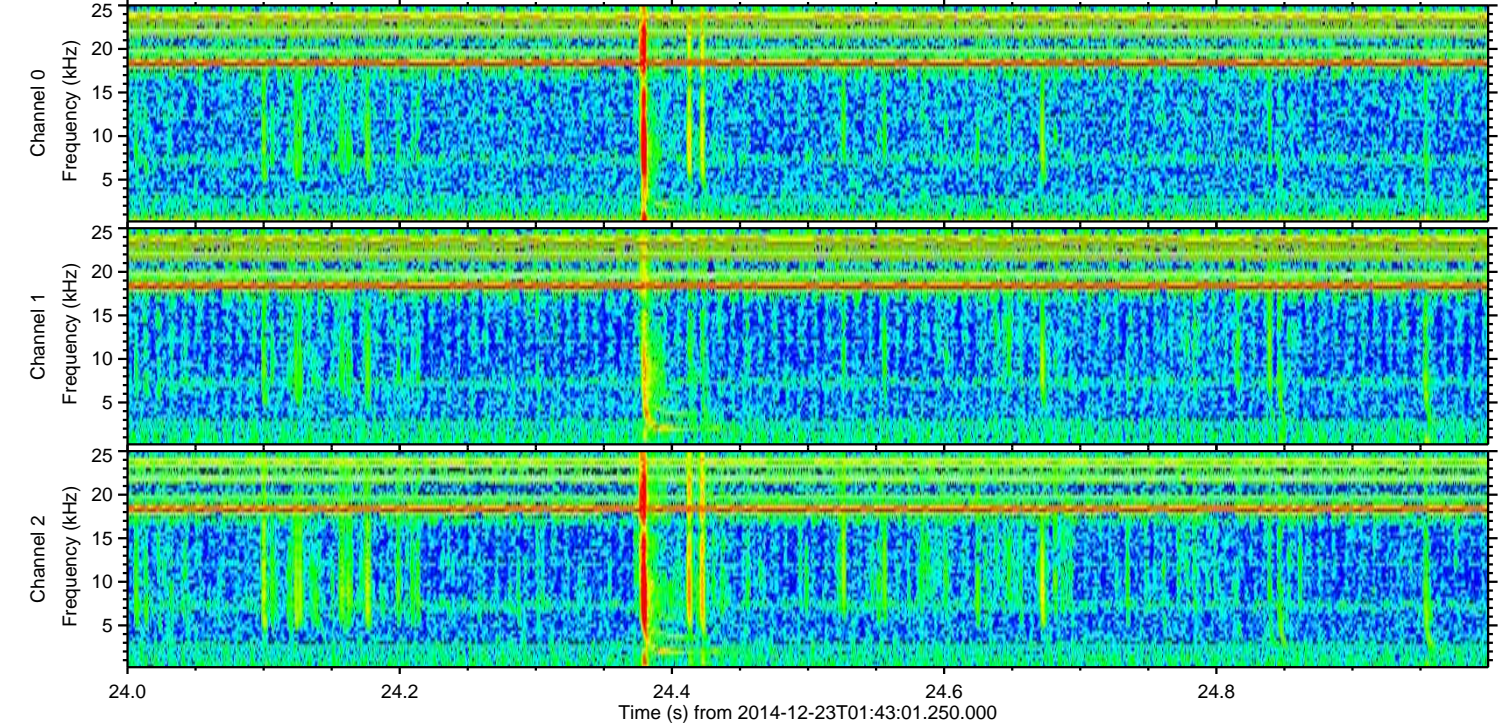
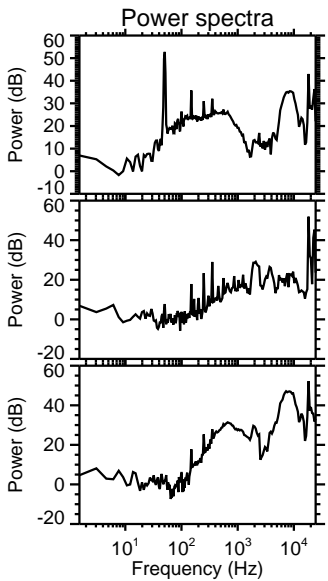
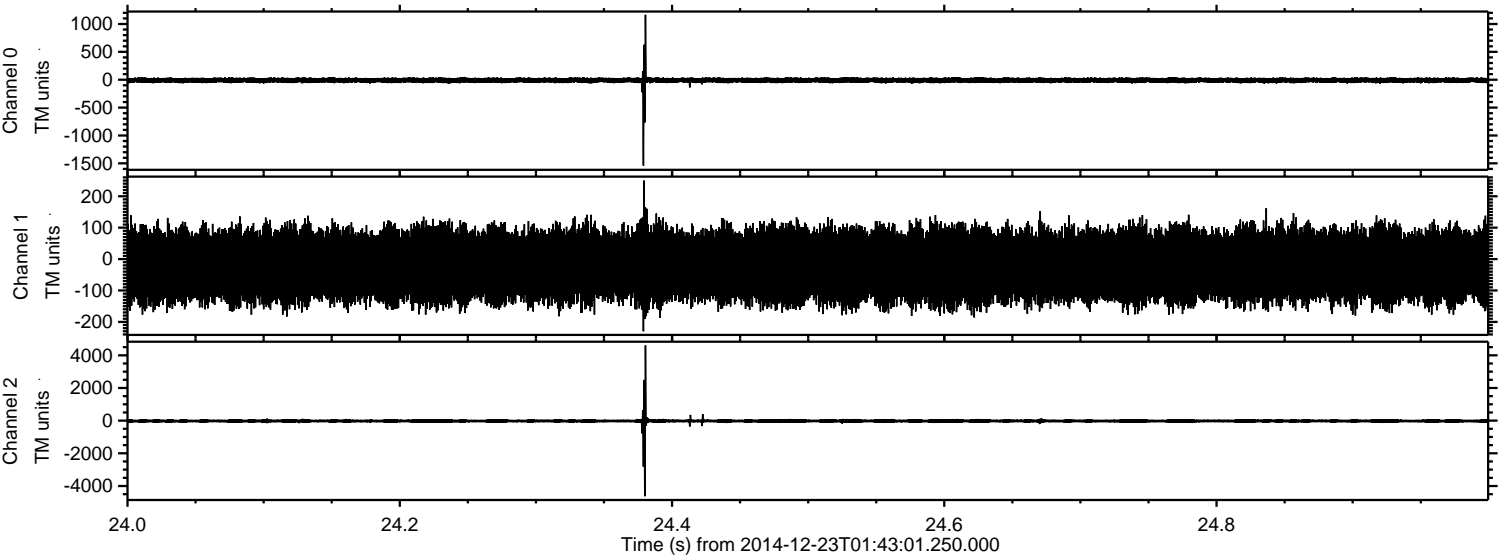

Processed Tue Dec 23 02:50:48 2014 by ELM ver.2012-10-06 from 001__elm20141223_014300__dat00.bin

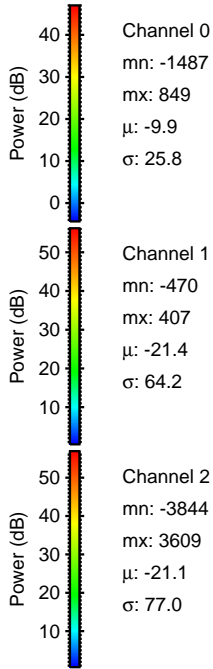
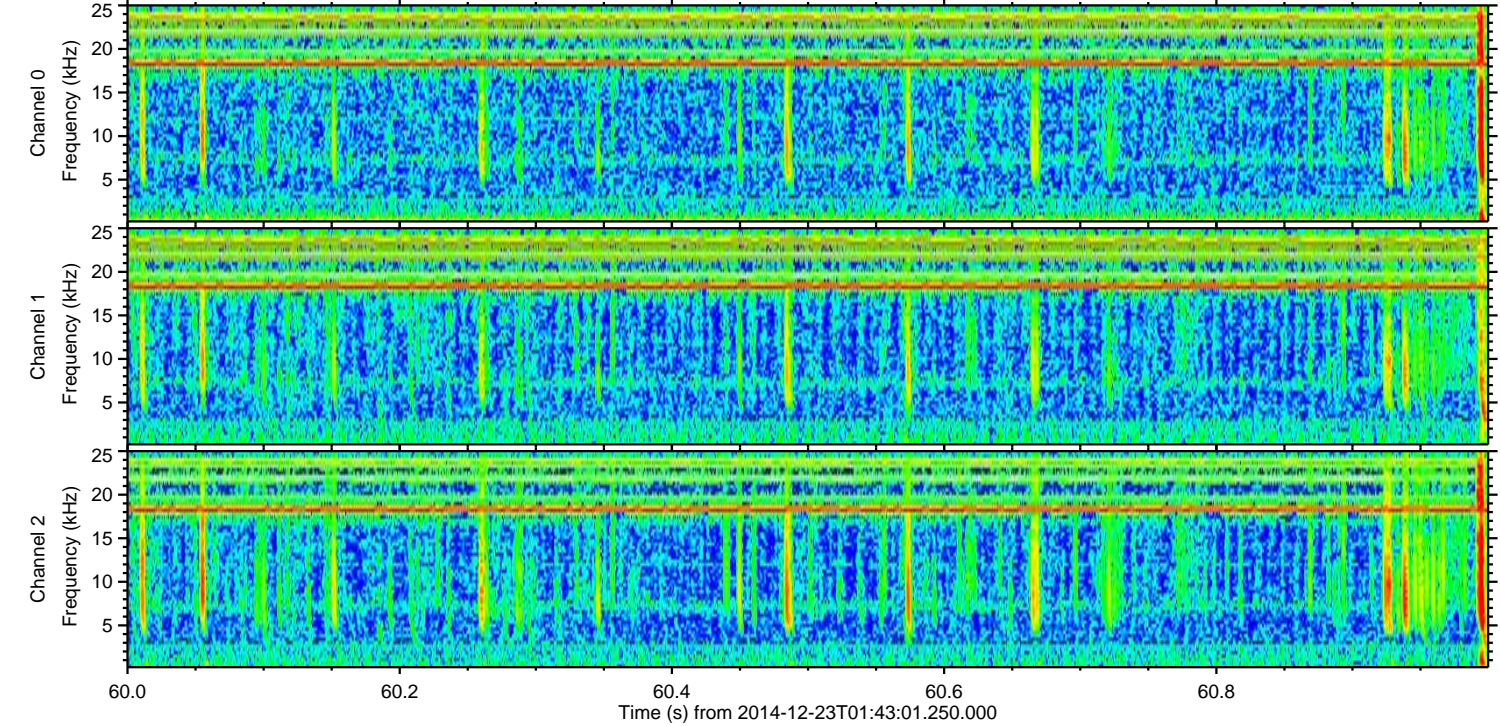
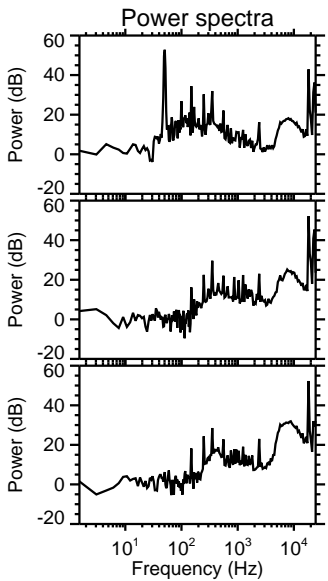
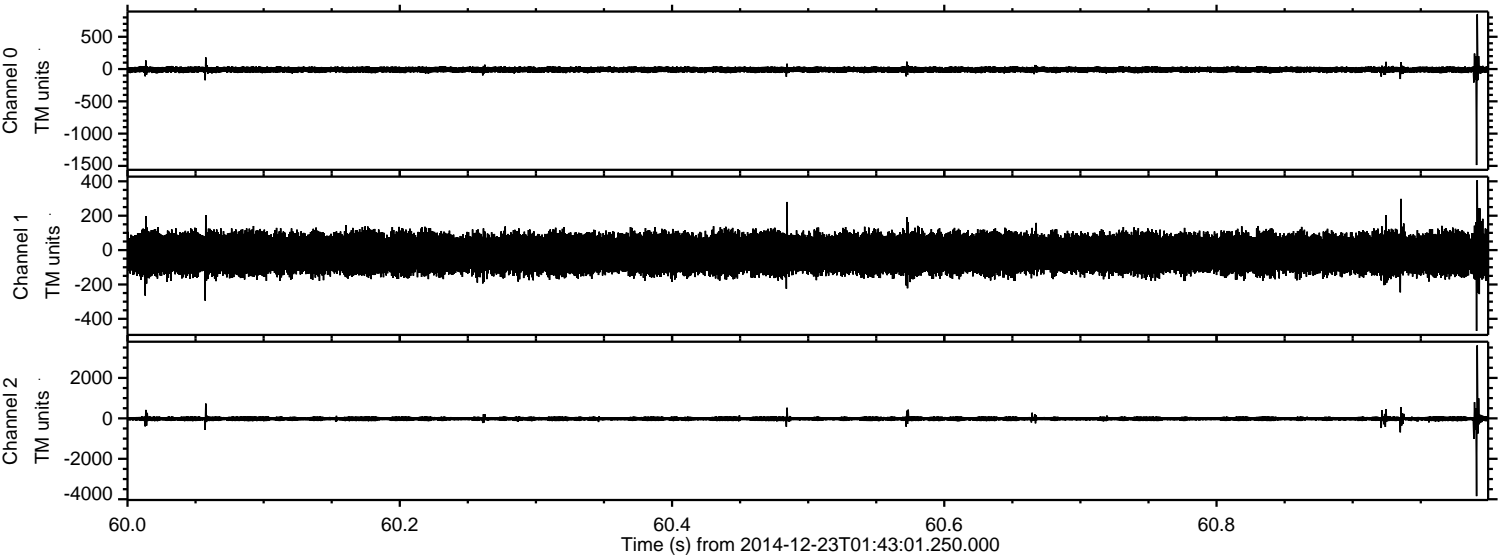

ELMAVAN 3D WAVEFORMS (Measured data sampled at 50 kHz) 49793 packets of 144 samples from 2014-12-23T01:43:01.250.000. Part 135/144

Processed Tue Dec 23 02:50:49 2014 by ELM ver.2012-10-06 from 001__elm20141223_014300__dat00.bin

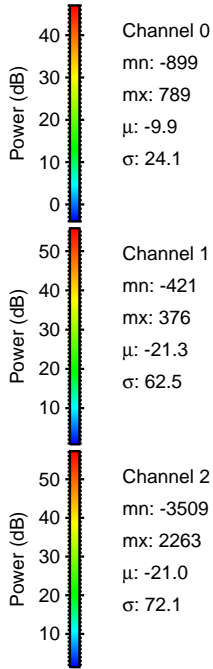
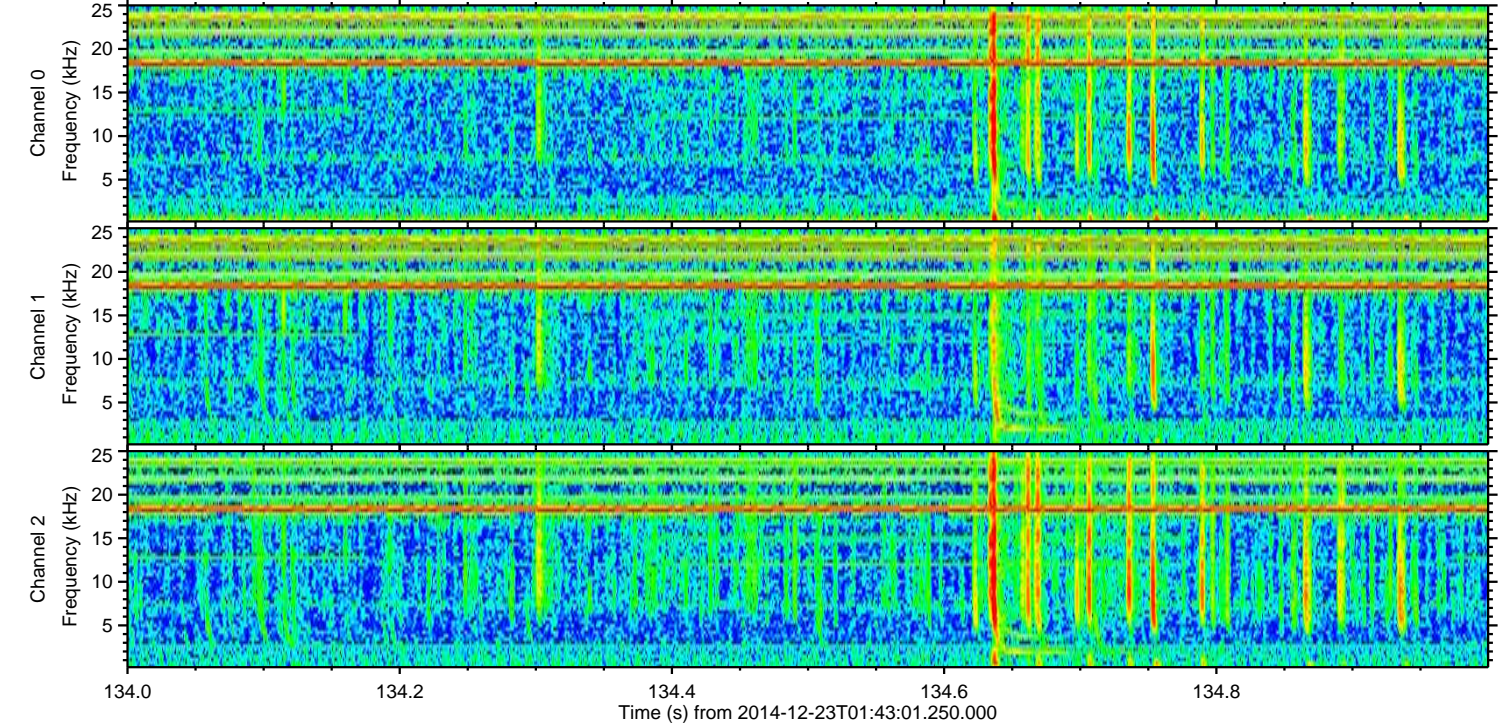
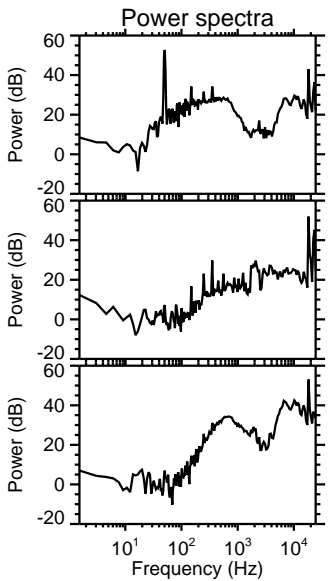
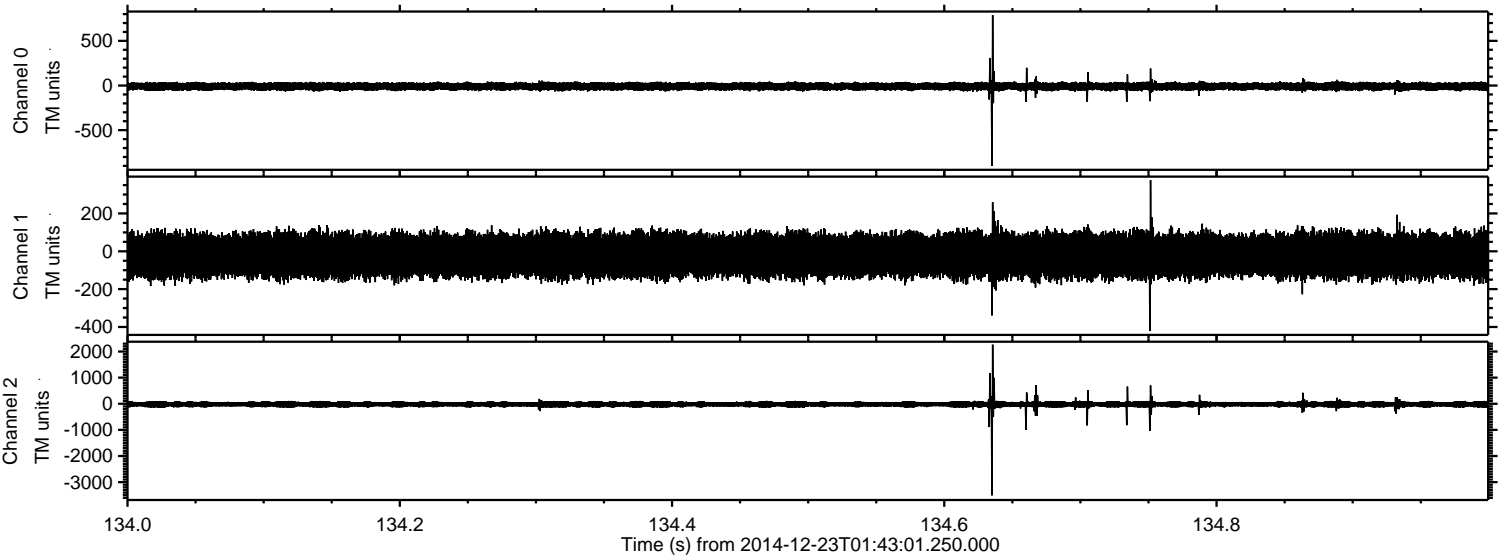

Processed Tue Dec 23 02:50:50 2014 by ELM ver.2012-10-06 from 001__elm20141223_014300__dat00.bin

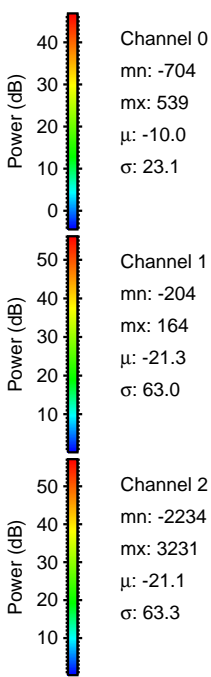
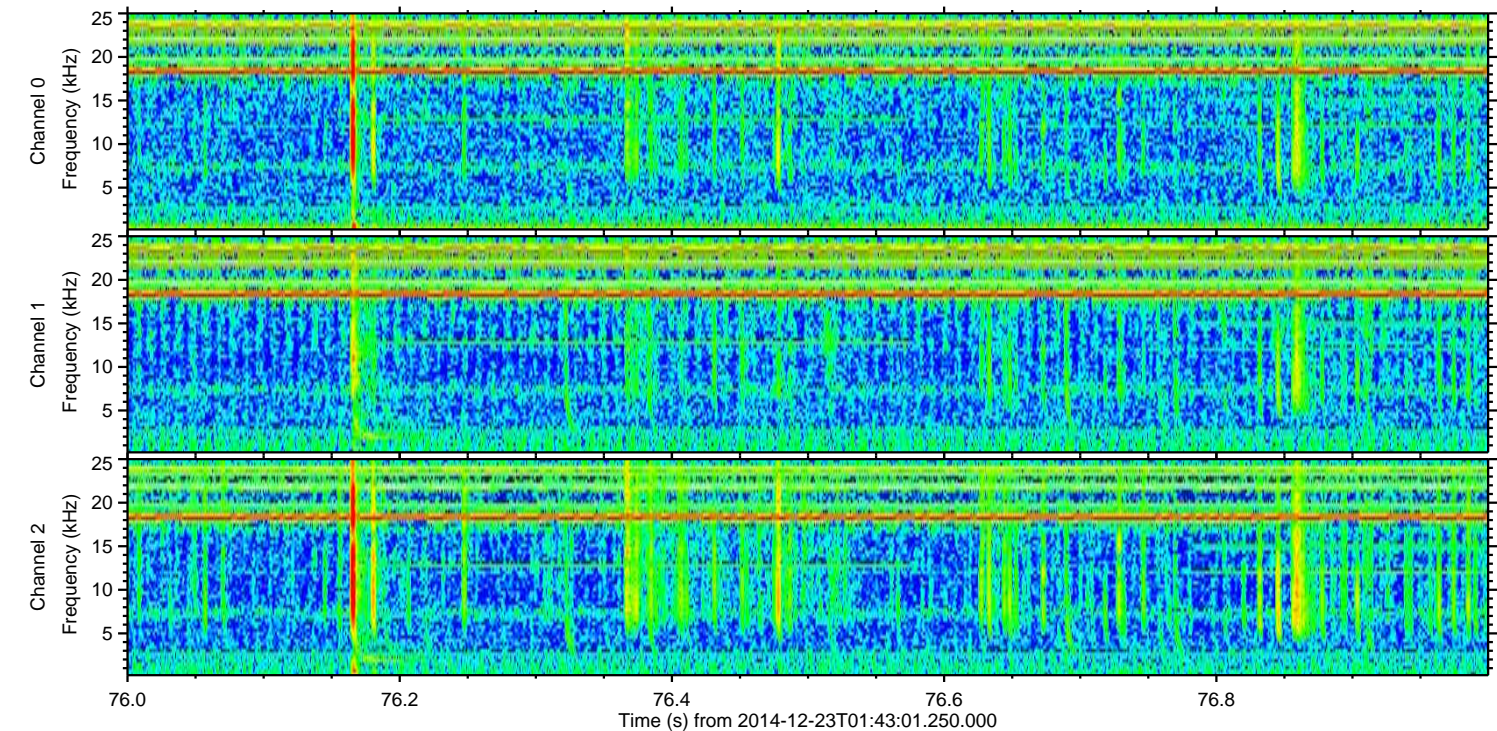
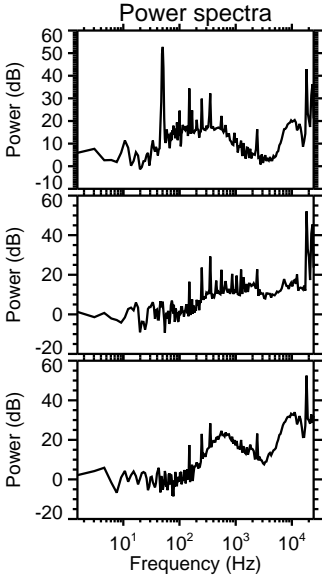
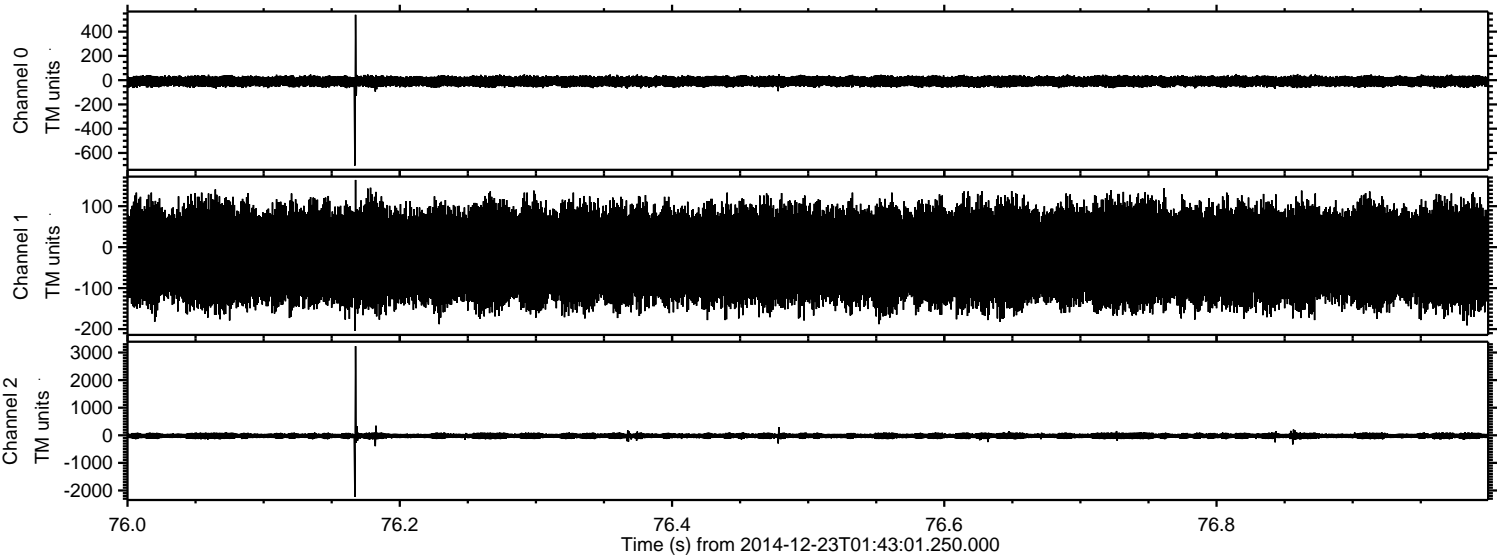

ELMAVAN 3D WAVEFORMS (Measured data sampled at 50 kHz) 49793 packets of 144 samples from 2014-12-23T01:43:01.250.000. Part 119/144

Processed Tue Dec 23 02:50:51 2014 by ELM ver.2012-10-06 from 001__elm20141223_014300__dat00.bin

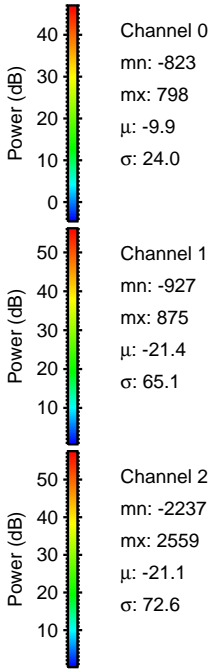
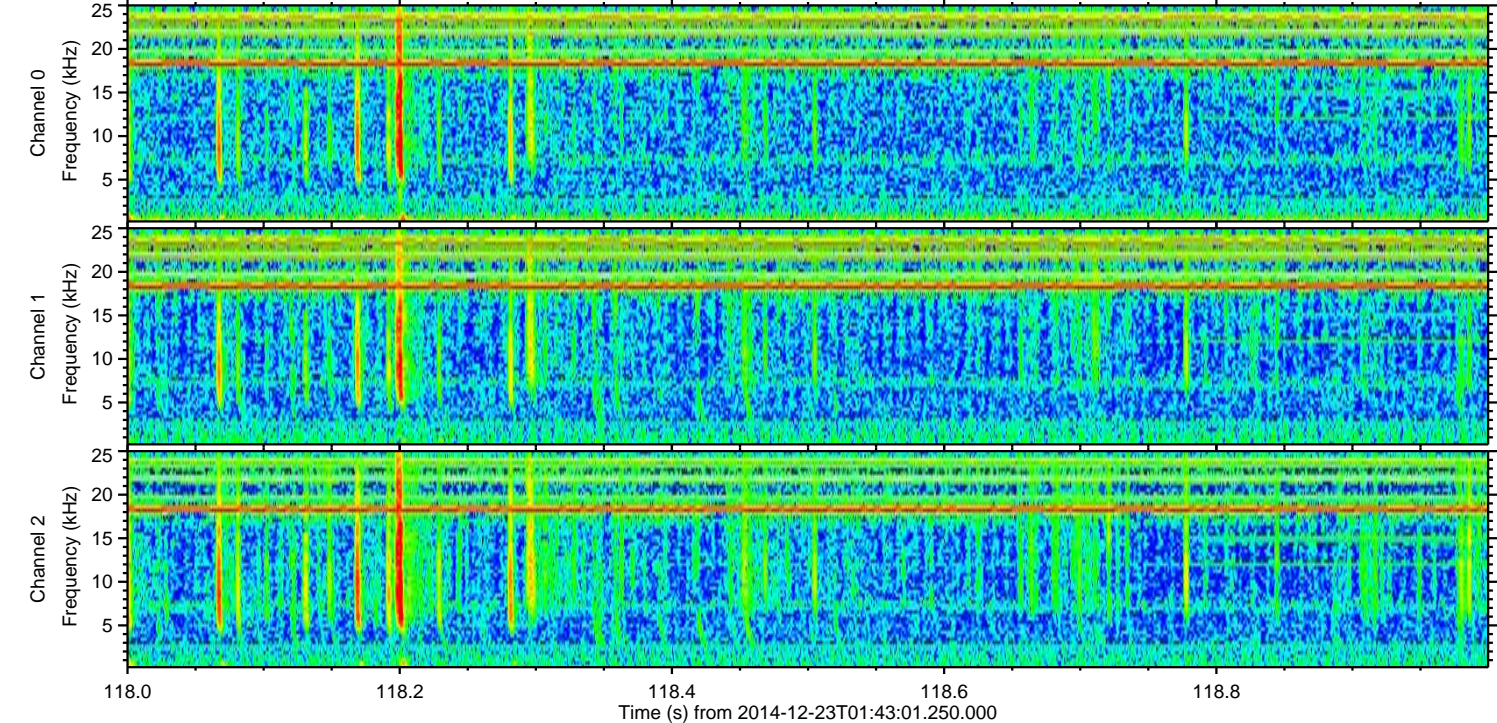
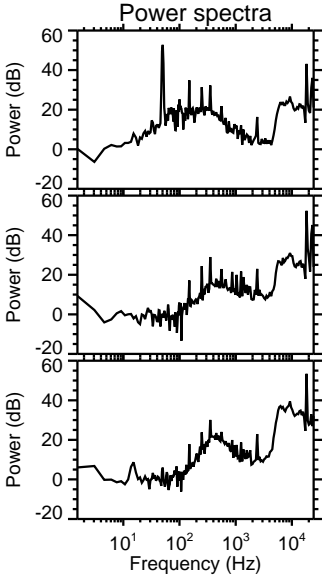
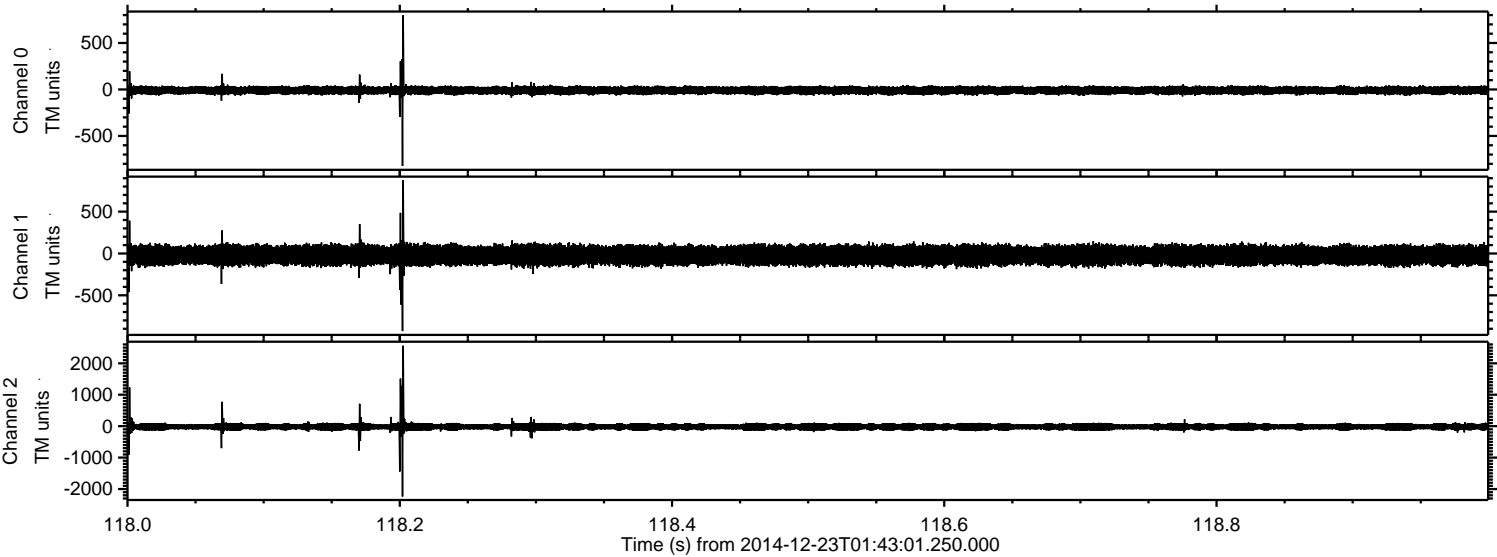

ELMAVAN 3D WAVEFORMS (Measured data sampled at 50 kHz) 49793 packets of 144 samples from 2014-12-23T01:43:01.250.000. Part 134/144

Processed Tue Dec 23 02:50:52 2014 by ELM ver.2012-10-06 from 001__elm20141223_014300__dat00.bin

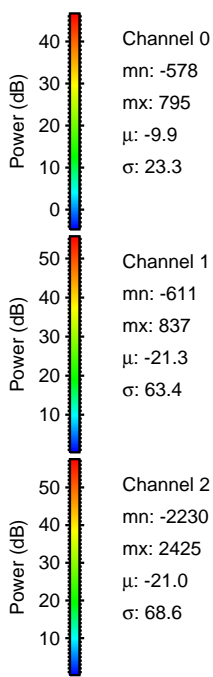
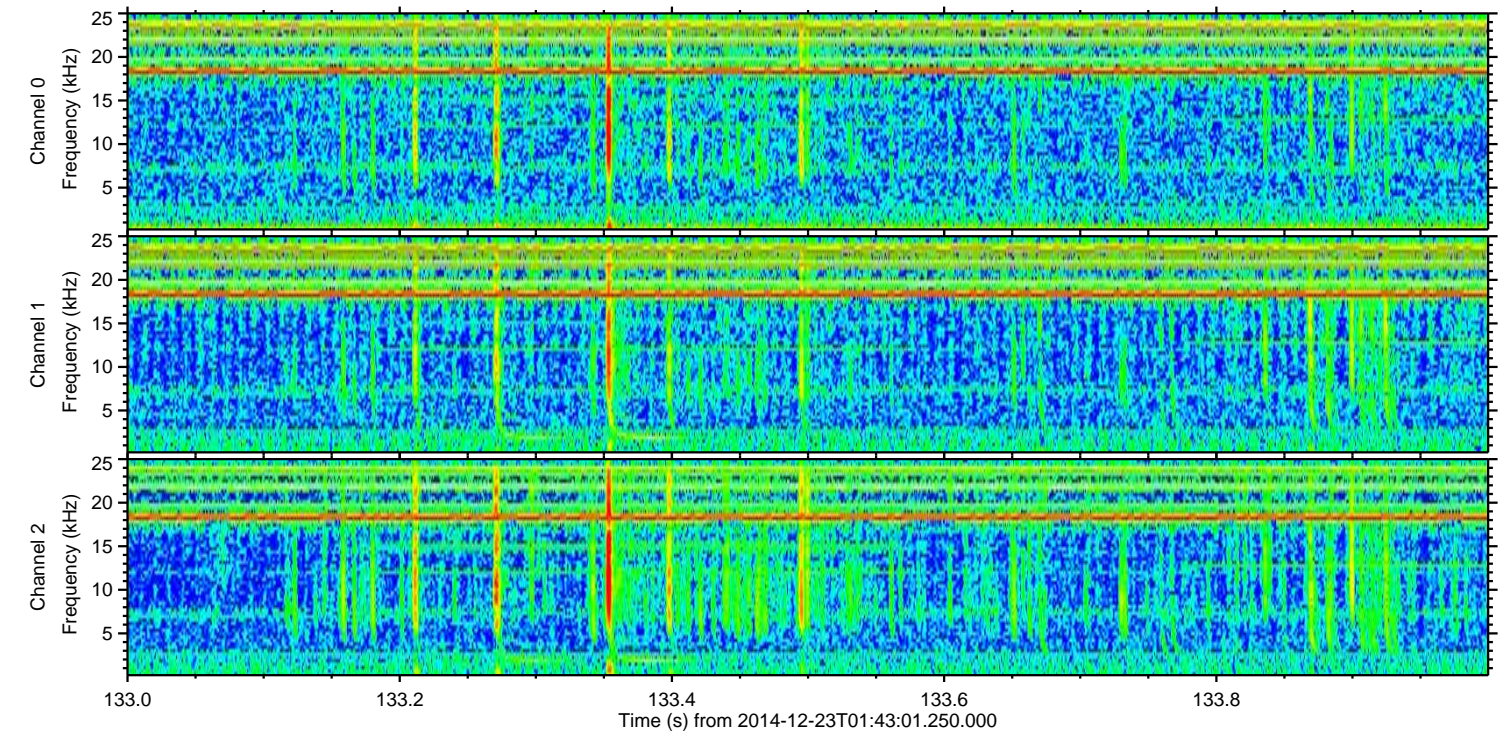
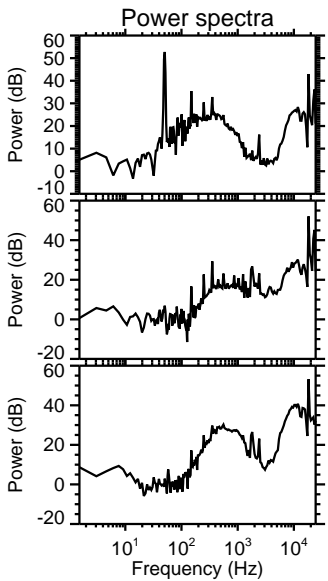
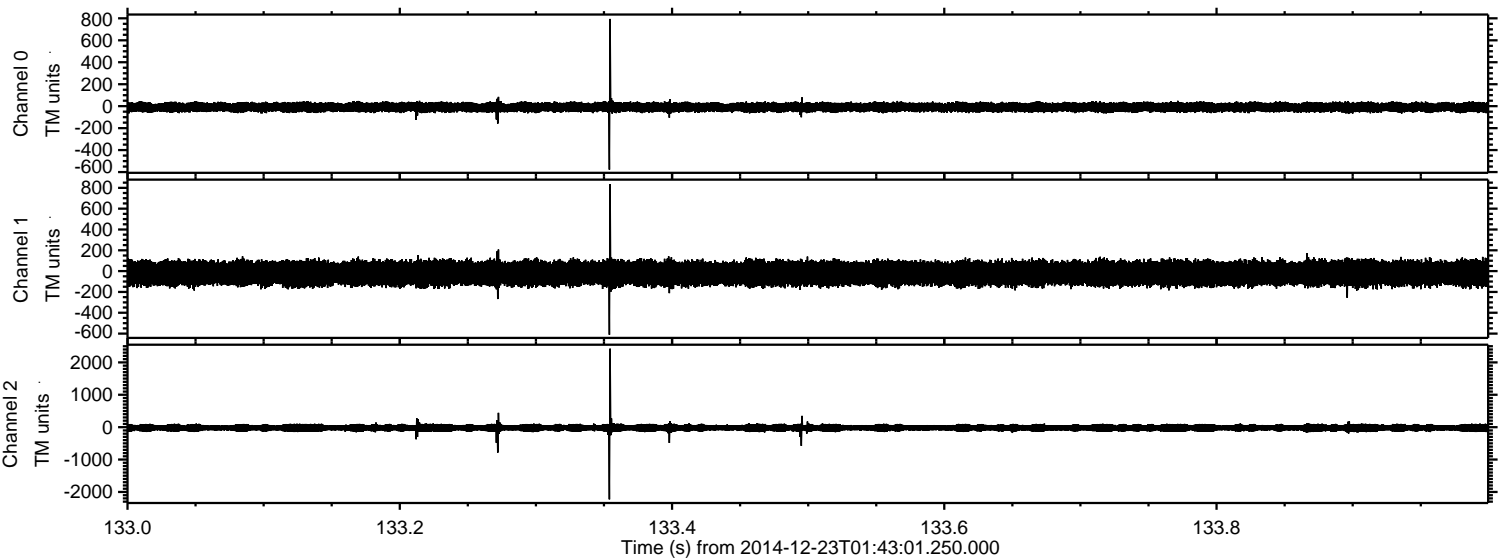

Processed Tue Dec 23 02:50:53 2014 by ELM ver.2012-10-06 from 001__elm20141223_014300__dat00.bin

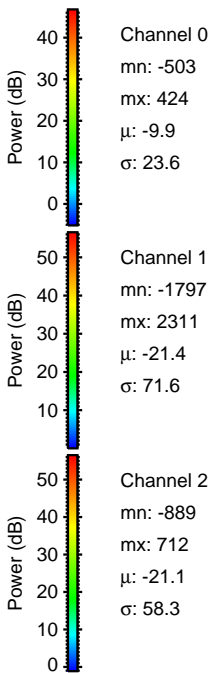
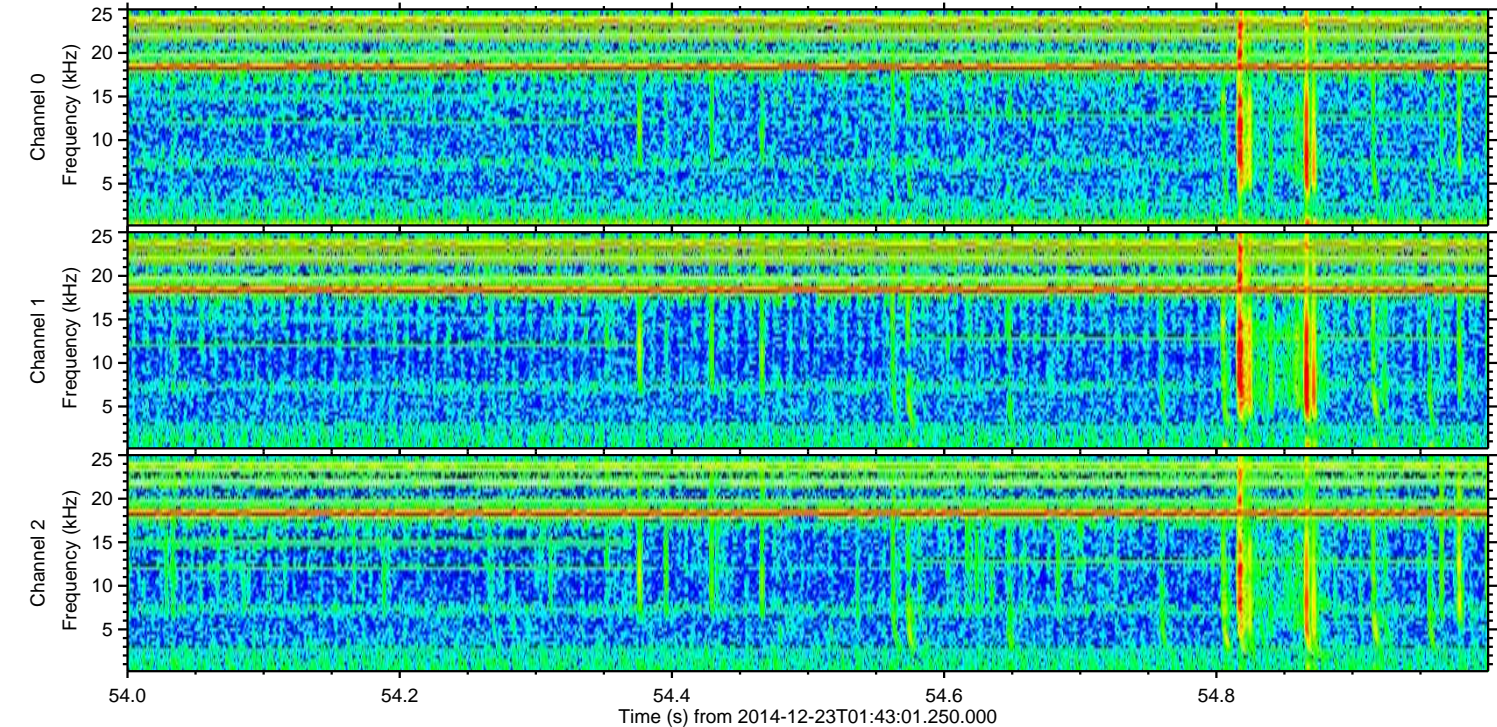
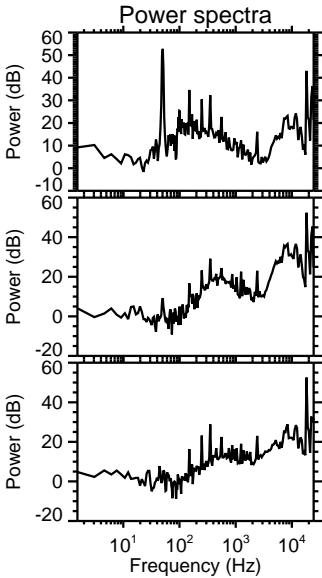
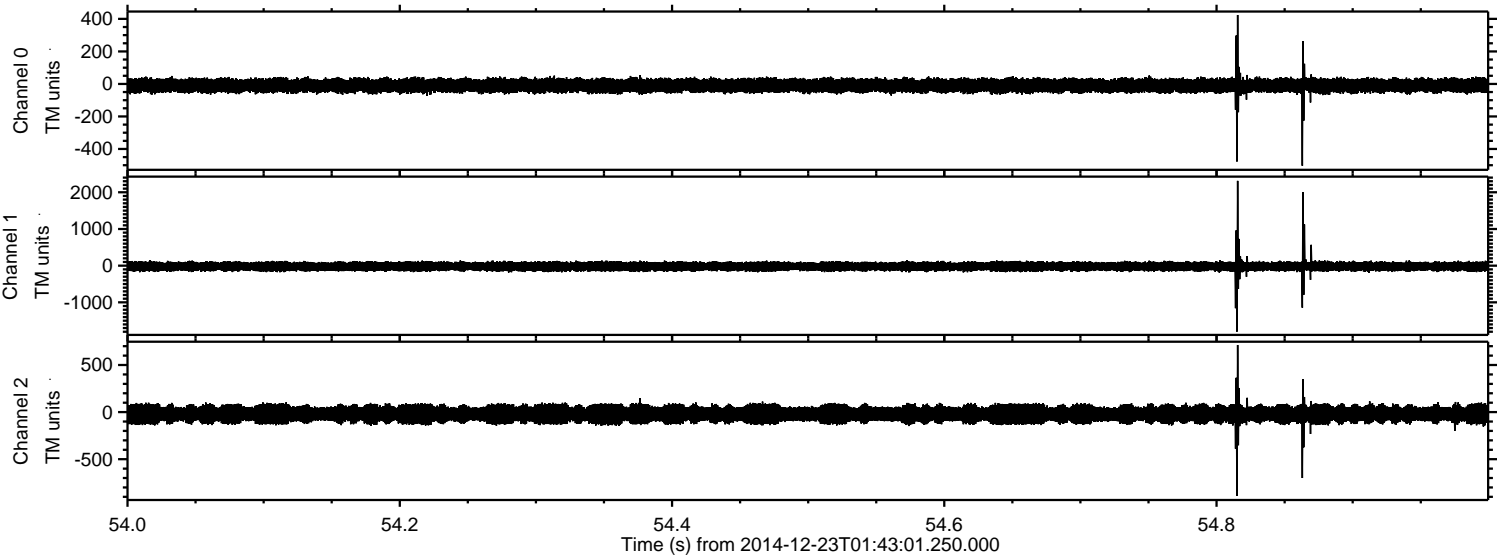

Power spectra

Channel 0
mn: -503
mx: 424
 μ : -9.9
 σ : 23.6

Channel 1
mn: -1797
mx: 2311
 μ : -21.4
 σ : 71.6

Channel 2
mn: -889
mx: 712
 μ : -21.1
 σ : 58.3

Processed Tue Dec 23 02:50:54 2014 by ELM ver.2012-10-06 from 001__elm20141223_014300__dat00.bin

