

ELMAVAN 3D WAVEFORMS (Measured data sampled at 50 kHz) 49788 packets of 144 samples from 2014-12-22T22:42:55.864.000.

Processed Mon Dec 22 23:50:20 2014 by ELM ver.2012-10-06 from 001__elm20141222_224254__dat00.bin

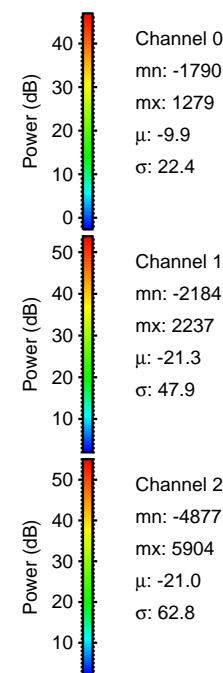
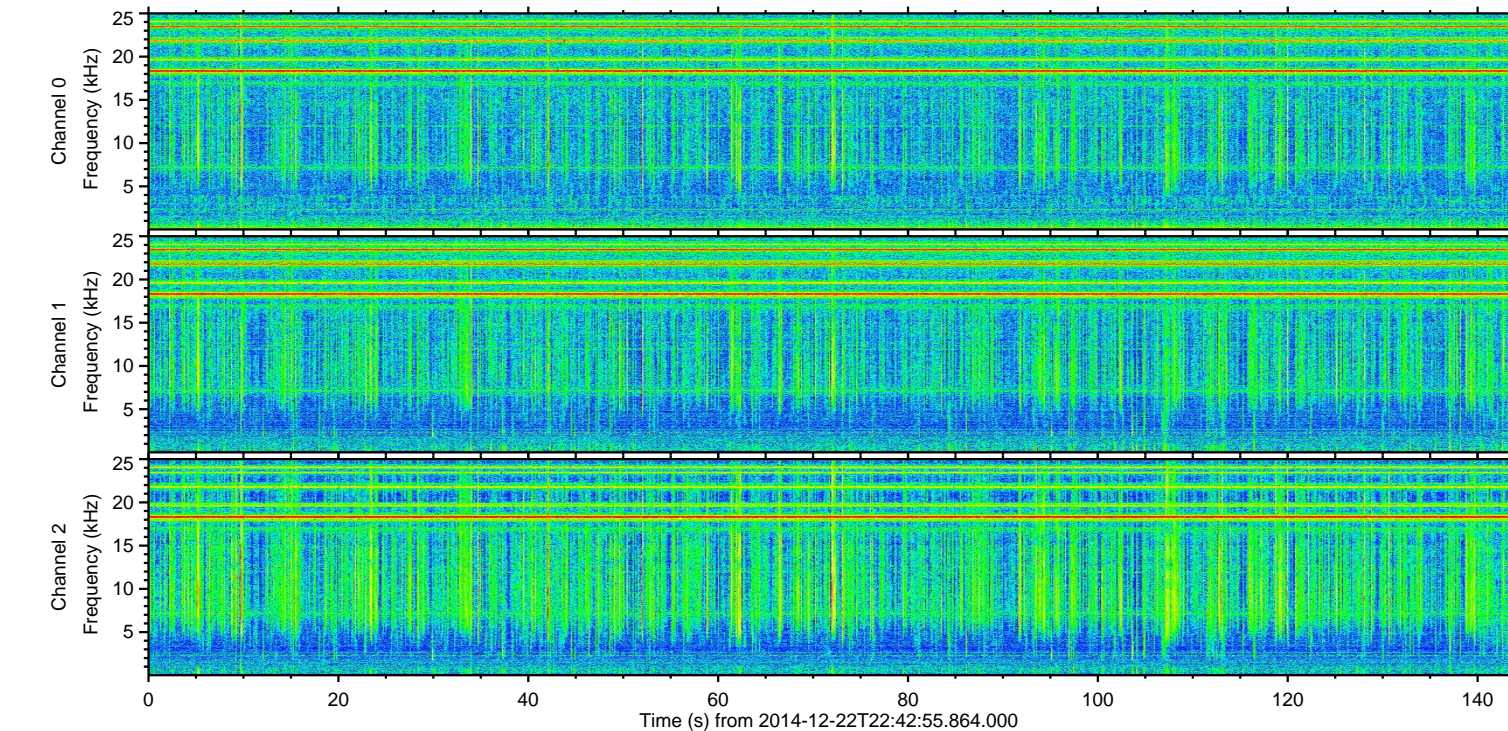
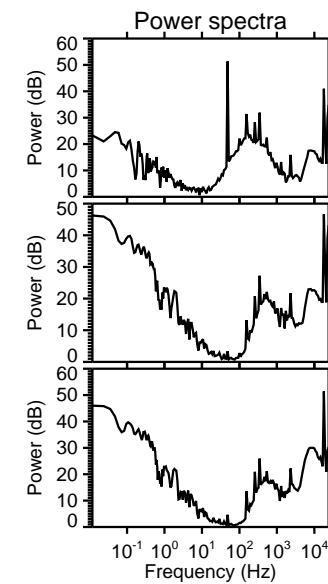
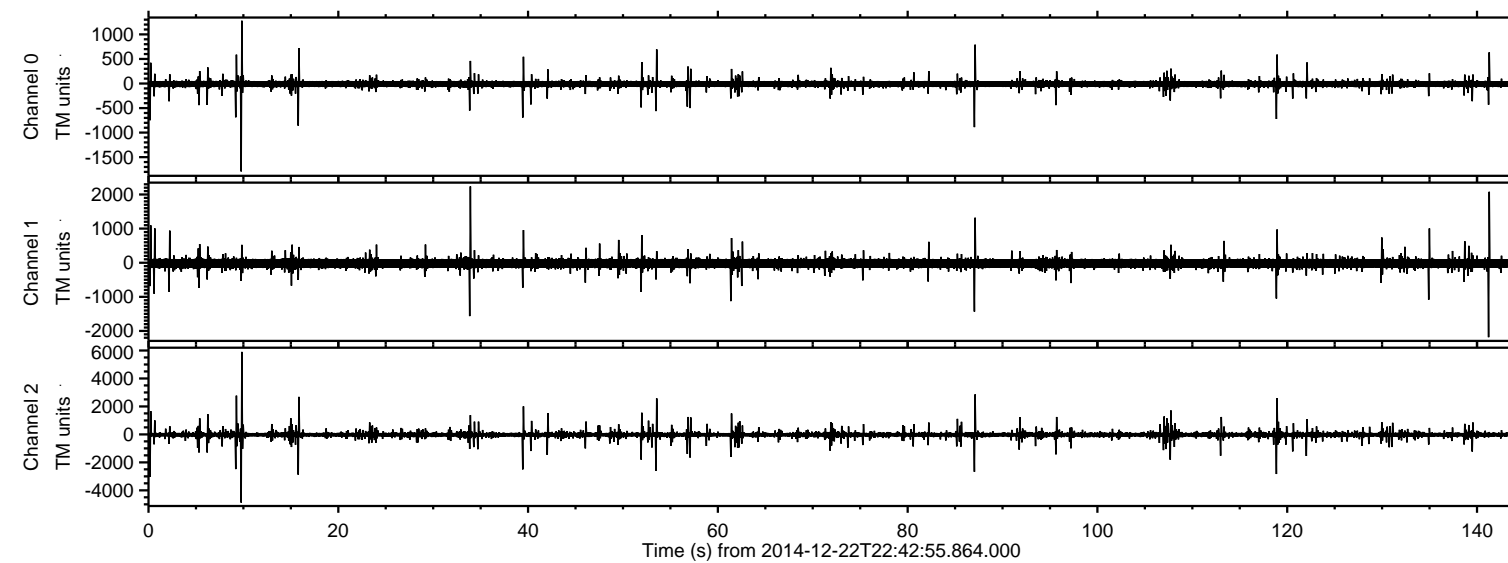

ELMAVAN 3D WAVEFORMS (Measured data sampled at 50 kHz) 49788 packets of 144 samples from 2014-12-22T22:42:55.864.000. Part 10/144

Processed Mon Dec 22 23:50:33 2014 by ELM ver.2012-10-06 from 001__elm20141222_224254__dat00.bin

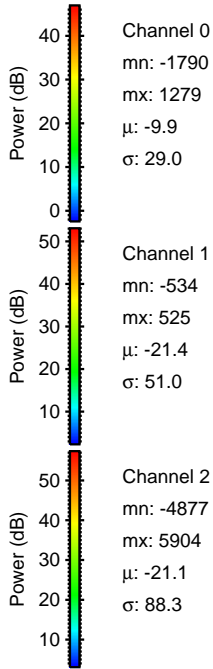
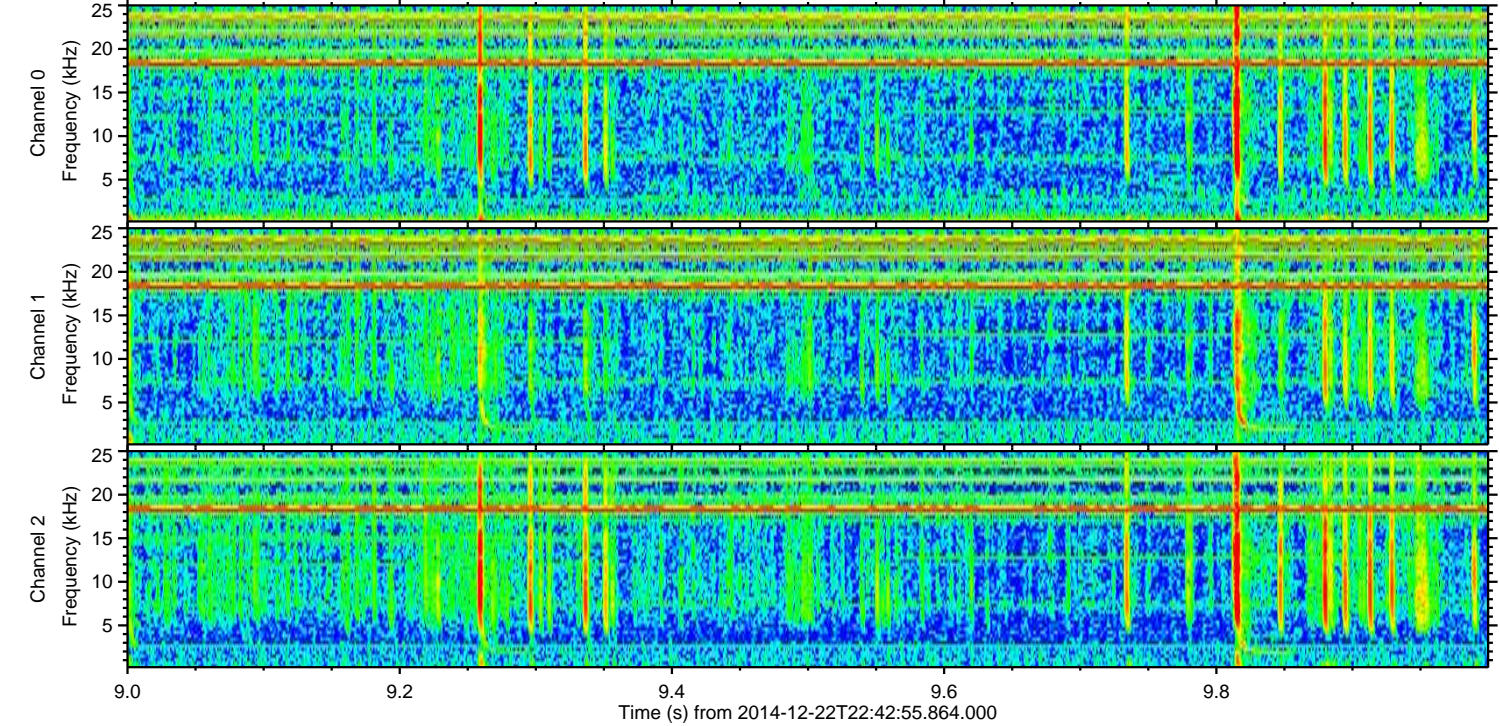
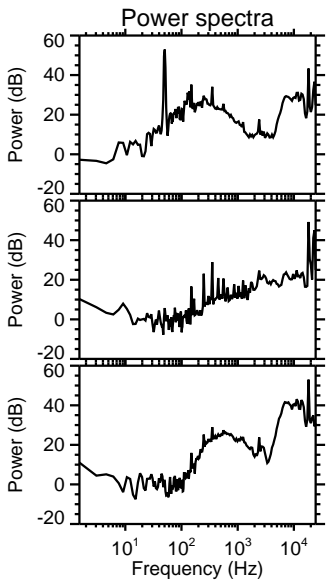
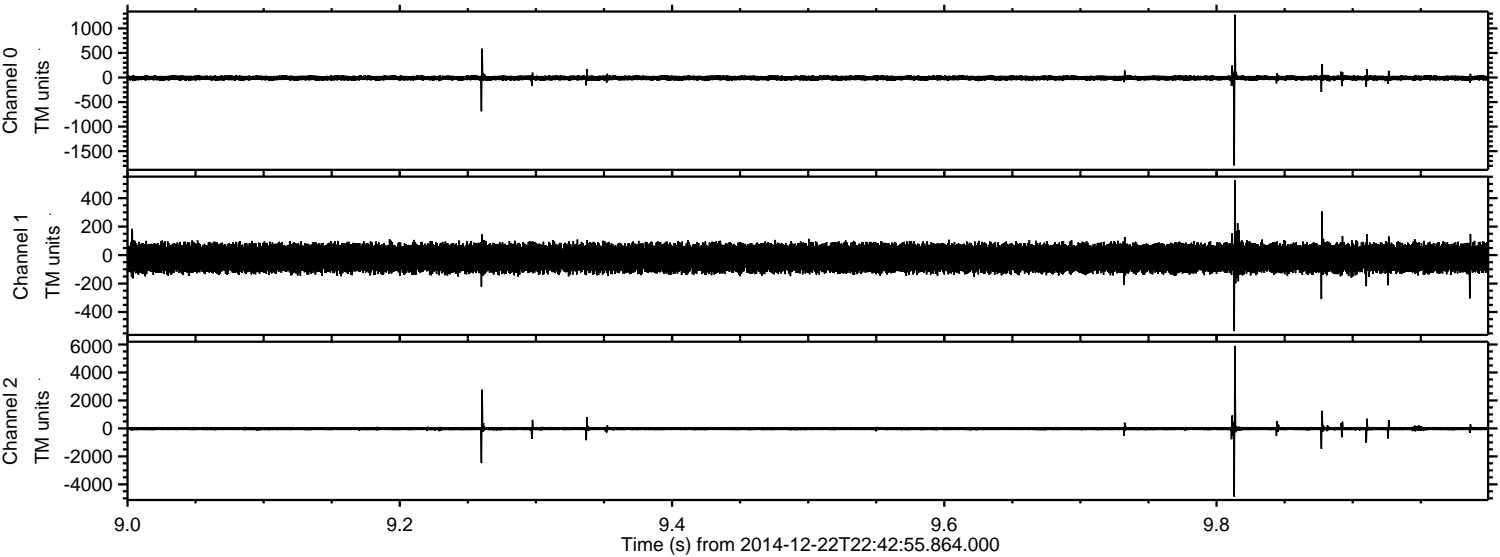

Processed Mon Dec 22 23:50:34 2014 by ELM ver.2012-10-06 from 001__elm20141222_224254__dat00.bin

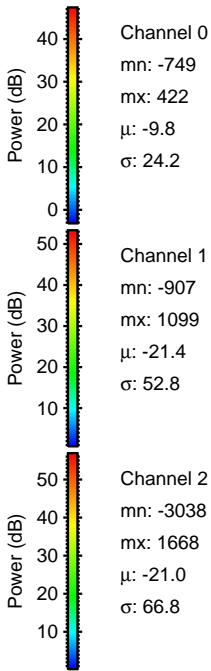
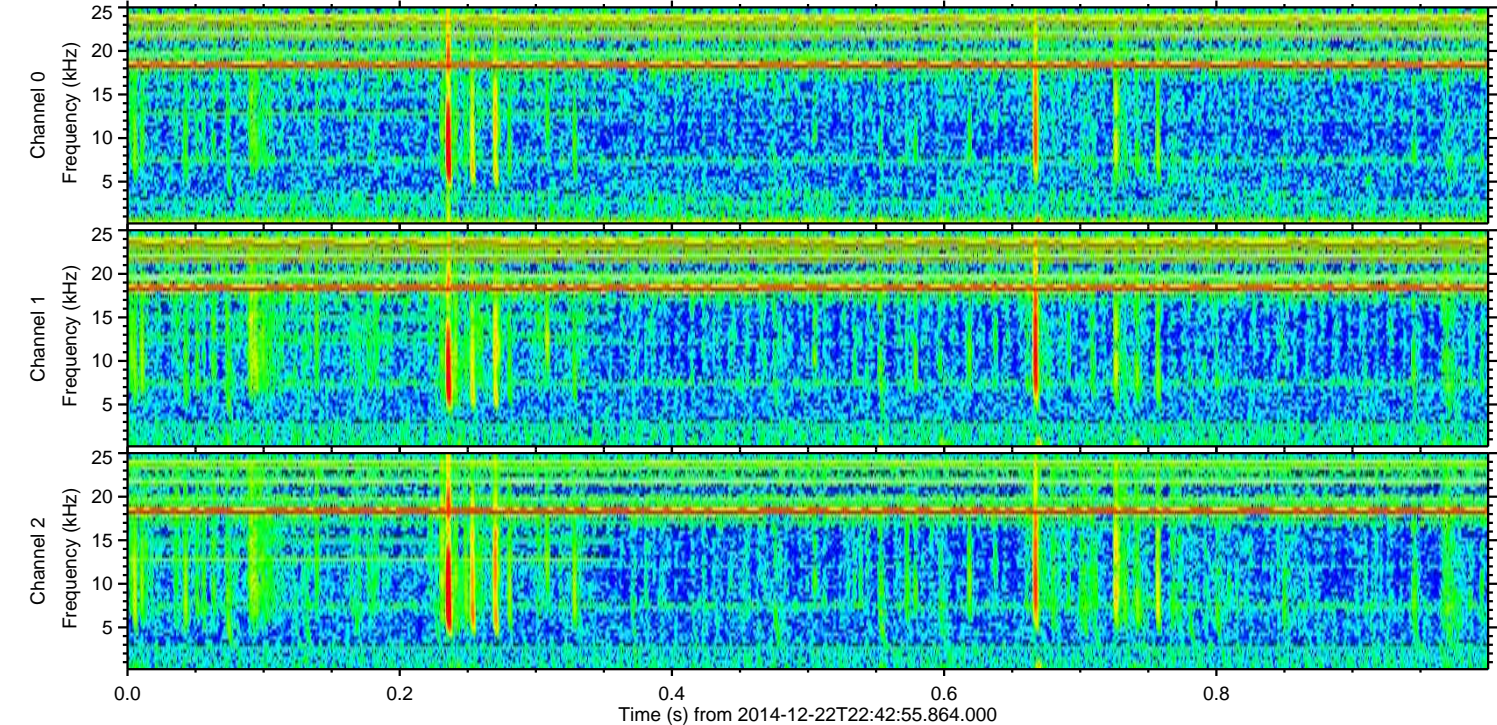
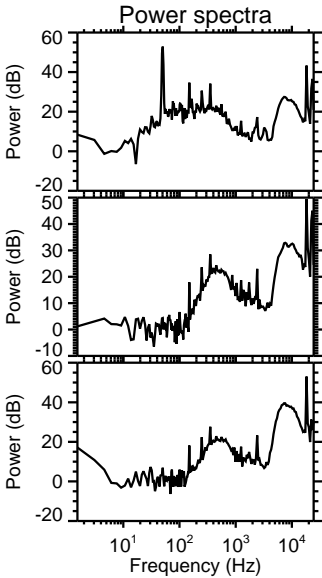
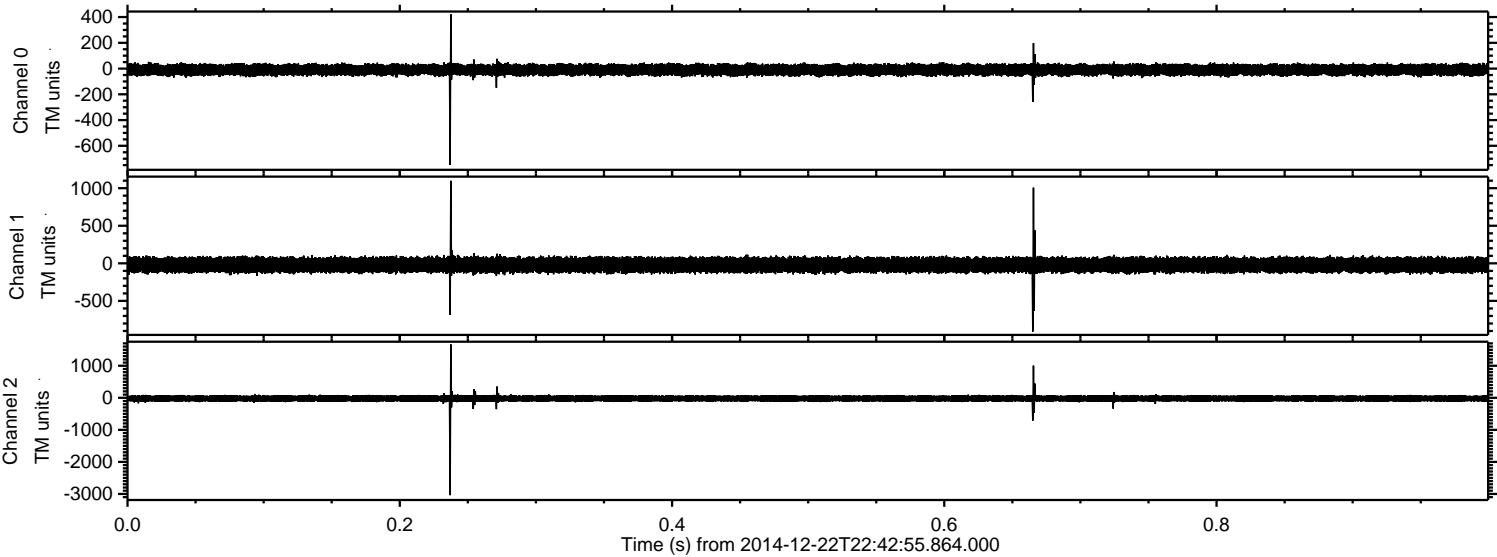

ELMAVAN 3D WAVEFORMS (Measured data sampled at 50 kHz) 49788 packets of 144 samples from 2014-12-22T22:42:55.864.000. Part 16/144

Processed Mon Dec 22 23:50:35 2014 by ELM ver.2012-10-06 from 001__elm20141222_224254__dat00.bin

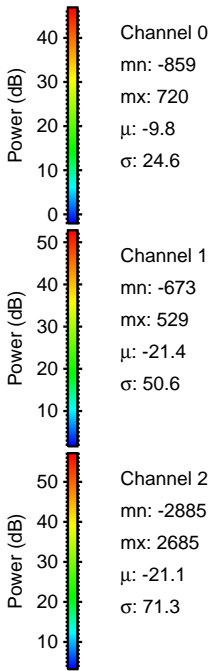
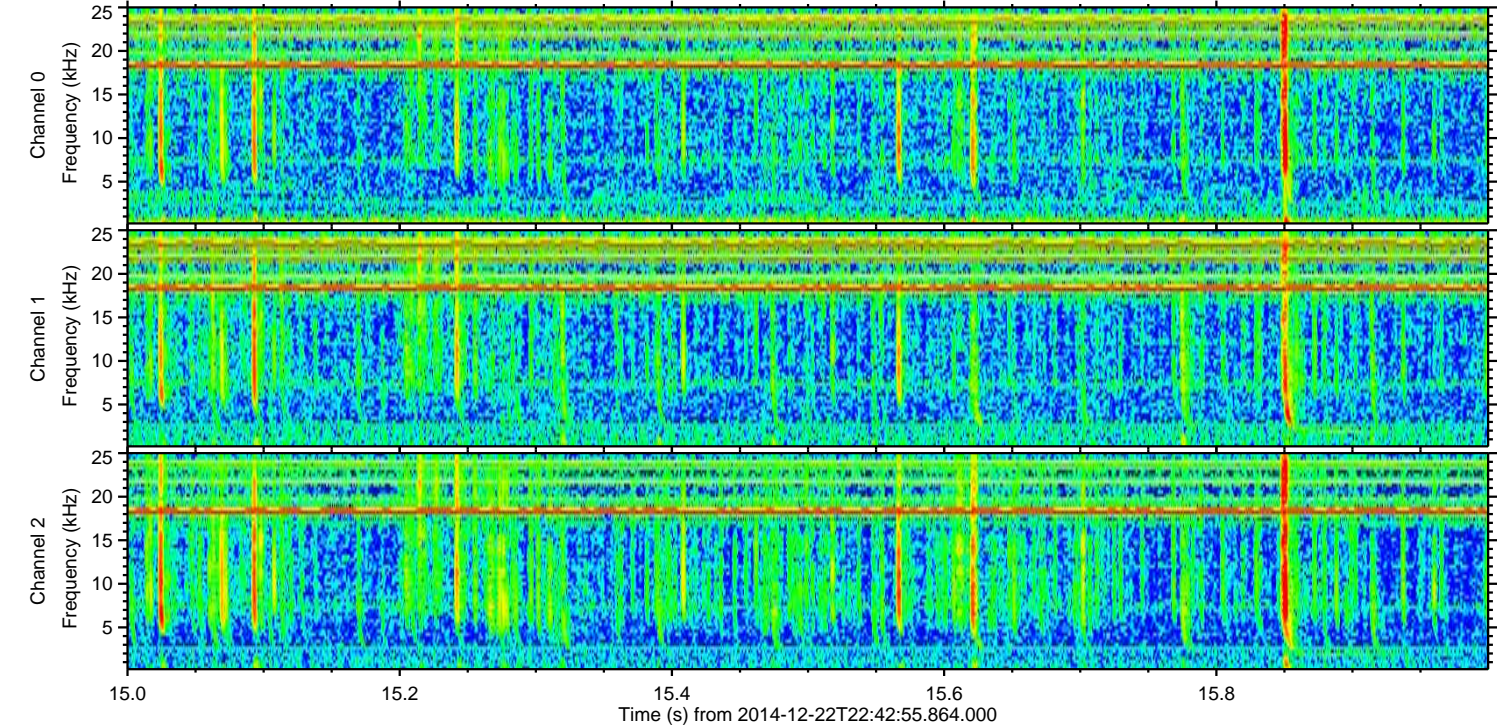
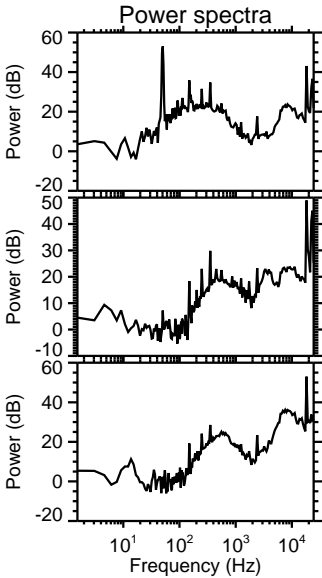
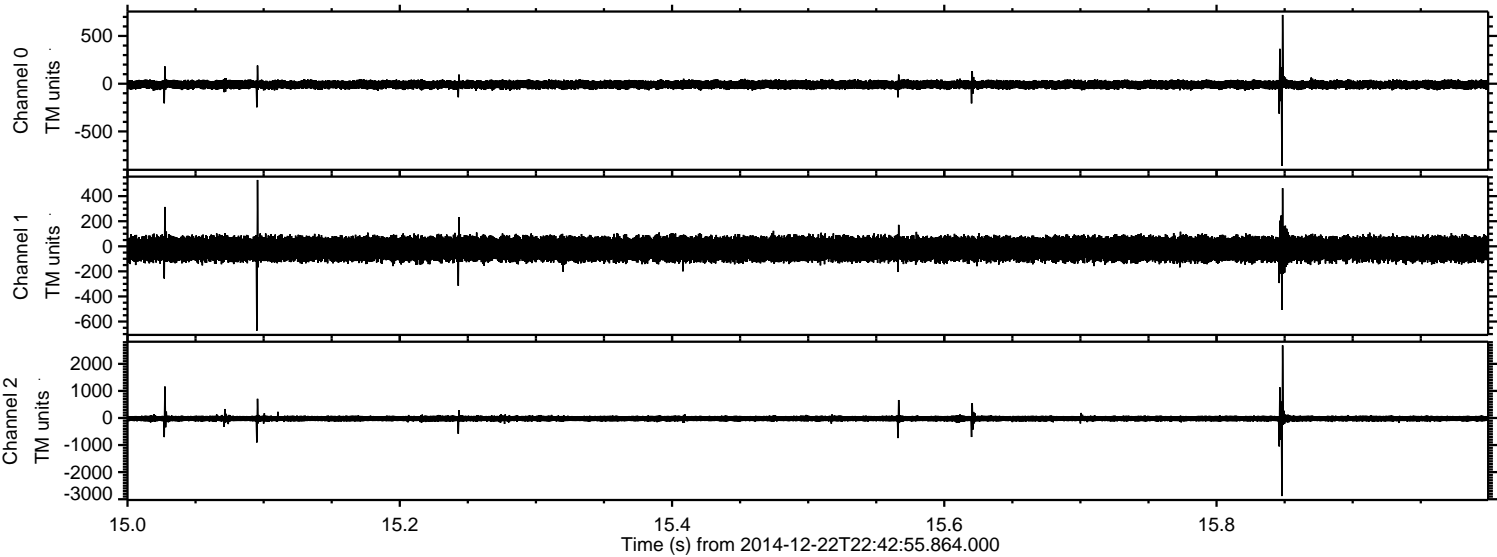

Processed Mon Dec 22 23:50:35 2014 by ELM ver.2012-10-06 from 001__elm20141222_224254__dat00.bin

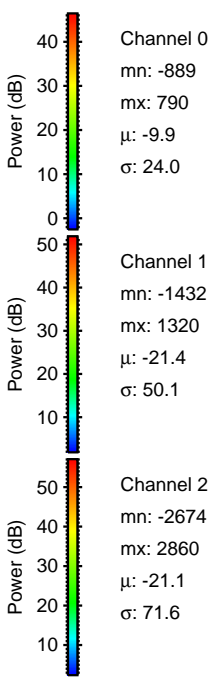
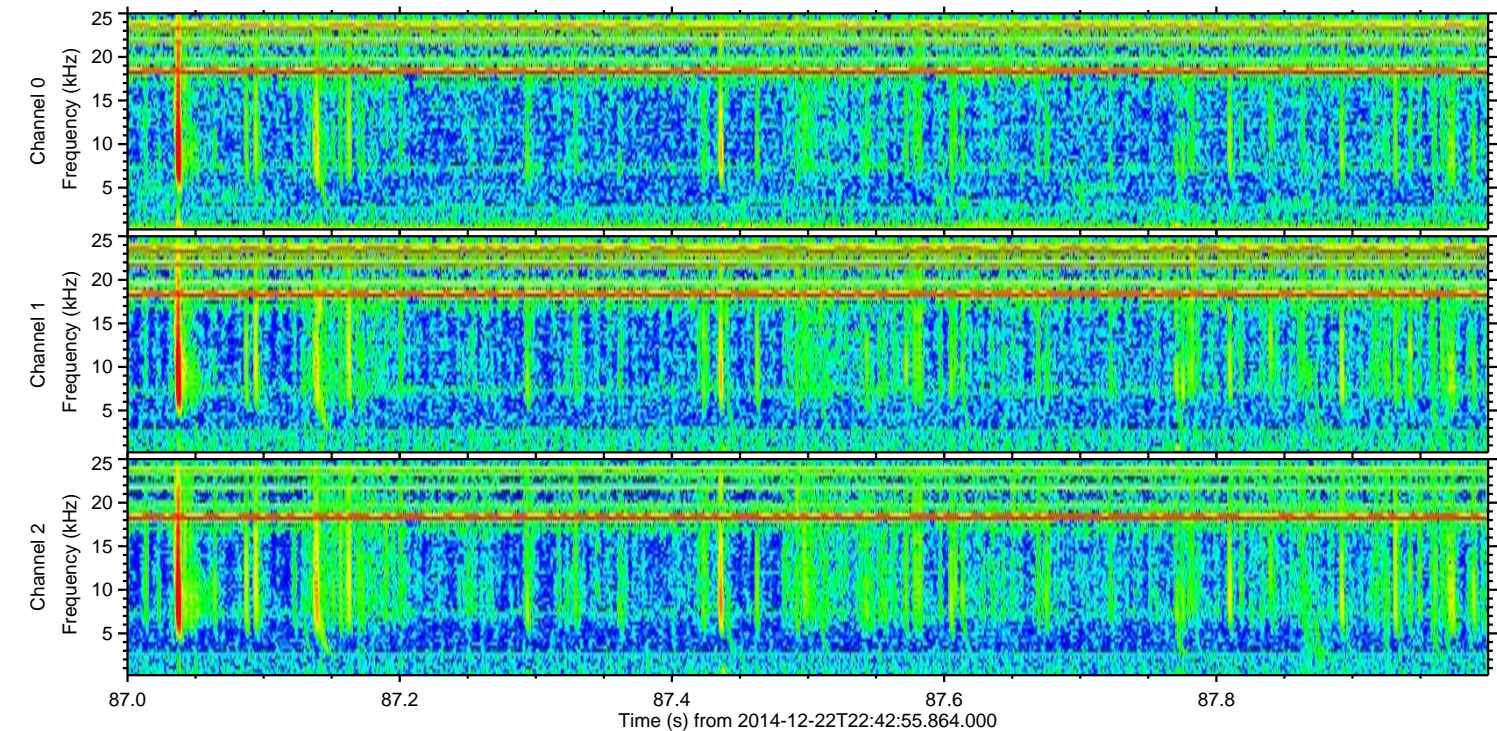
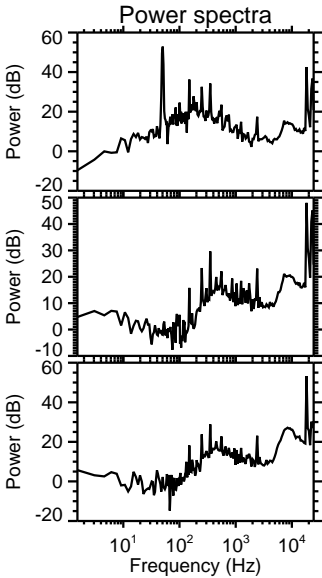
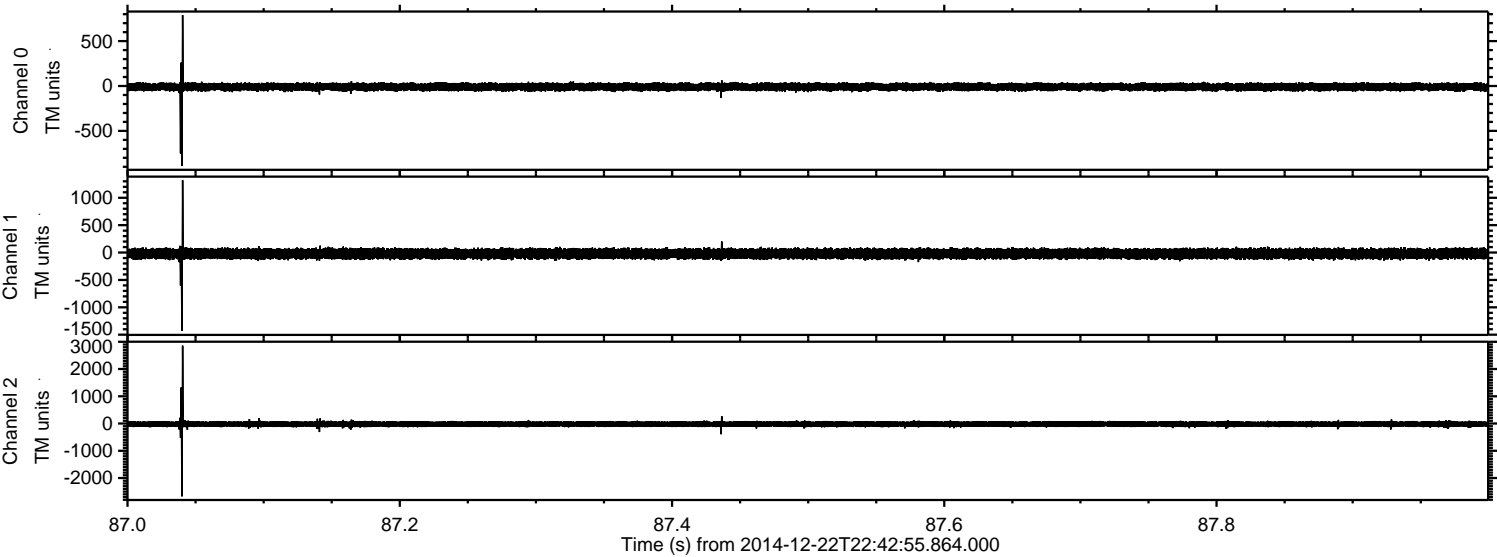

ELMAVAN 3D WAVEFORMS (Measured data sampled at 50 kHz) 49788 packets of 144 samples from 2014-12-22T22:42:55.864.000. Part 119/144

Processed Mon Dec 22 23:50:36 2014 by ELM ver.2012-10-06 from 001__elm20141222_224254__dat00.bin

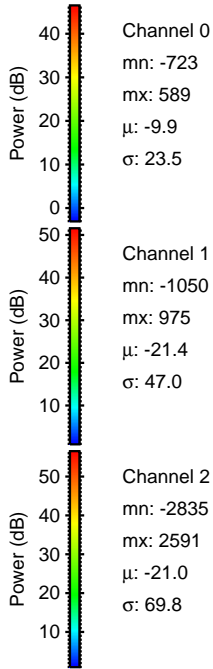
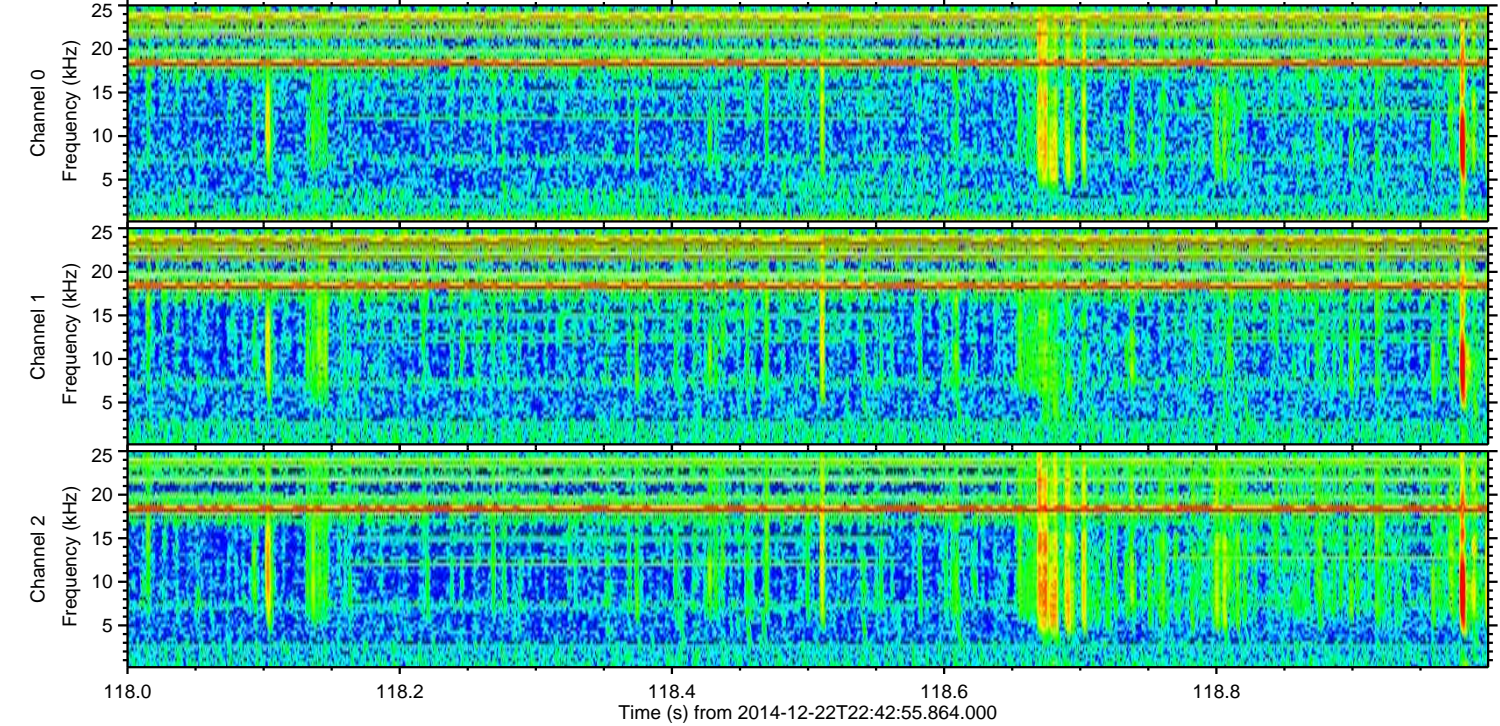
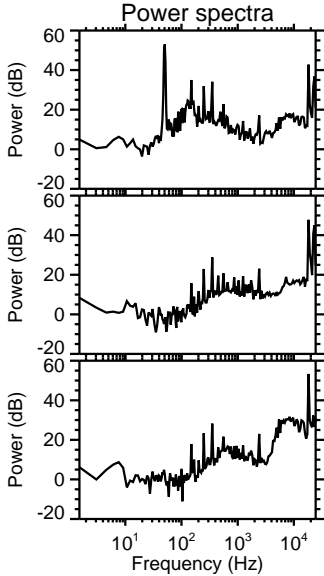
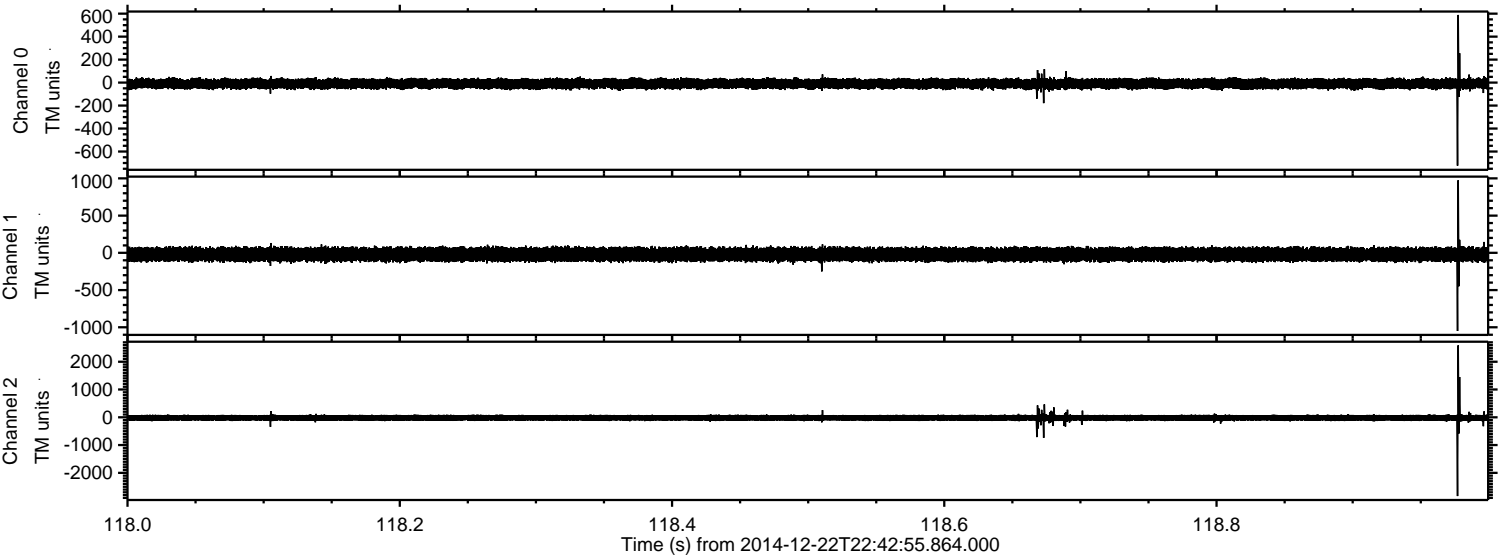

Processed Mon Dec 22 23:50:37 2014 by ELM ver.2012-10-06 from 001__elm20141222_224254__dat00.bin

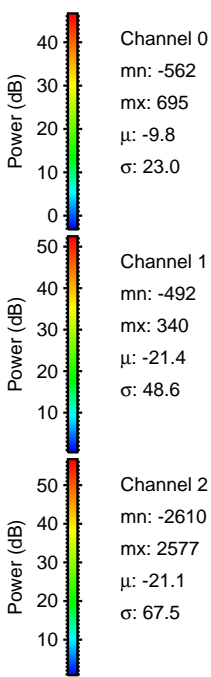
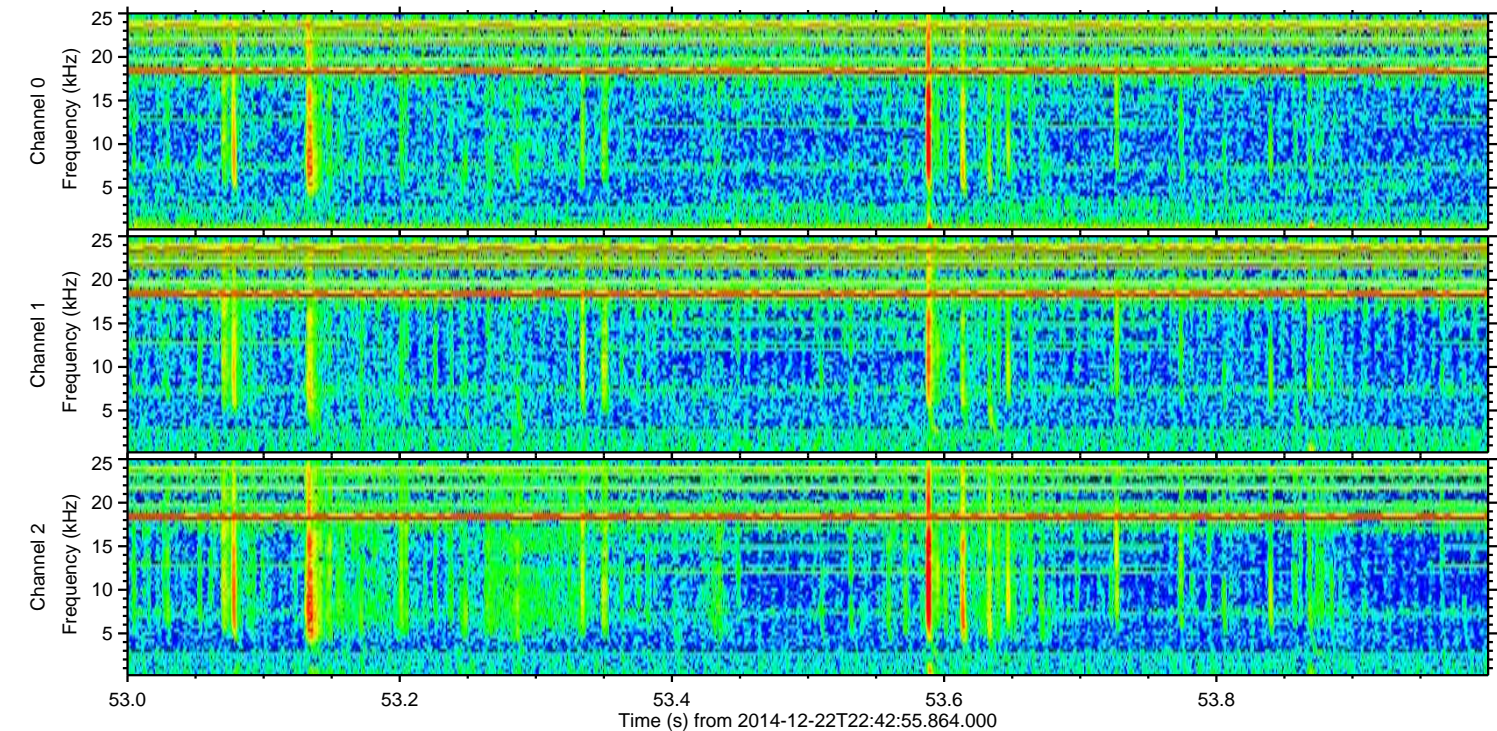
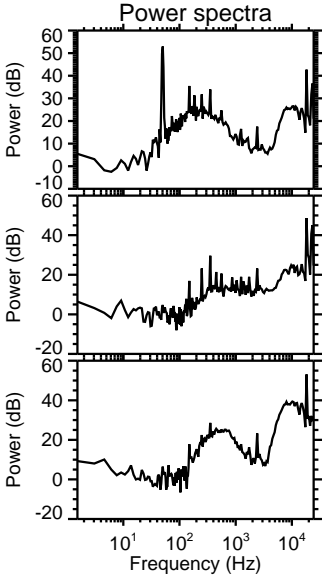
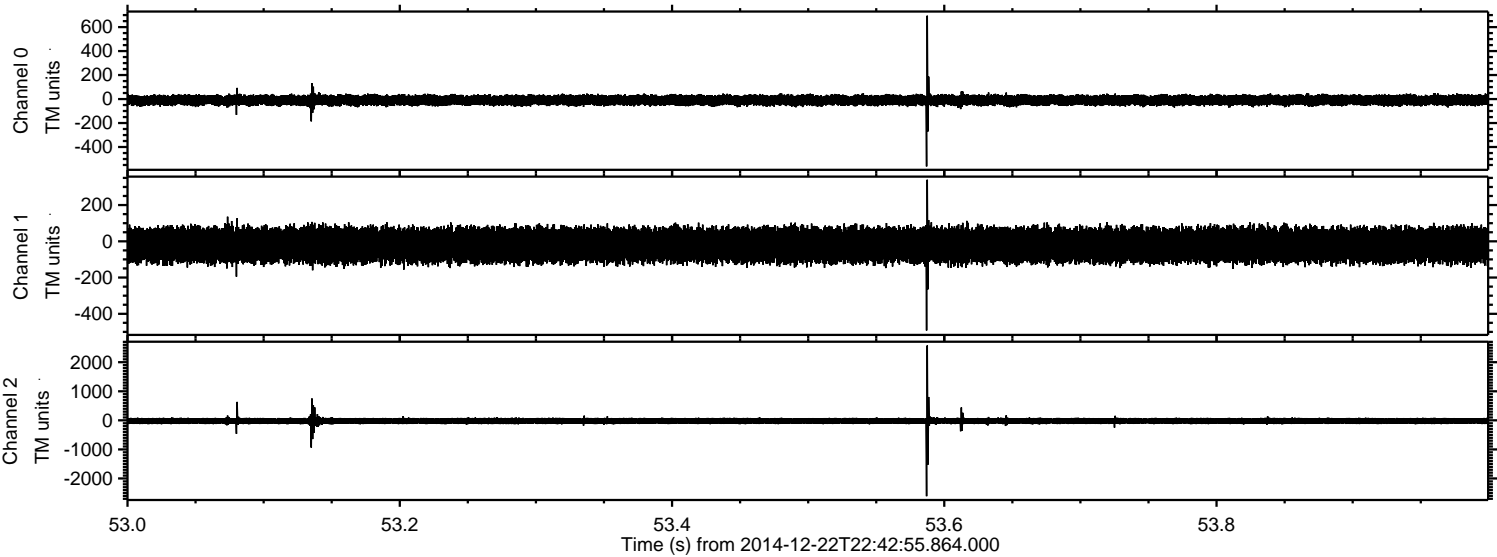

Processed Mon Dec 22 23:50:38 2014 by ELM ver.2012-10-06 from 001__elm20141222_224254__dat00.bin

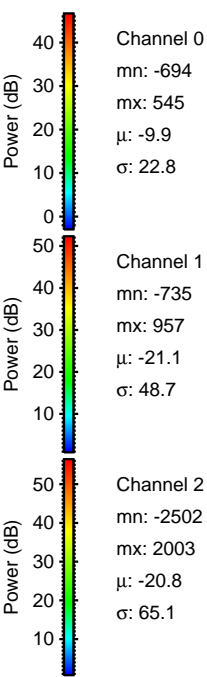
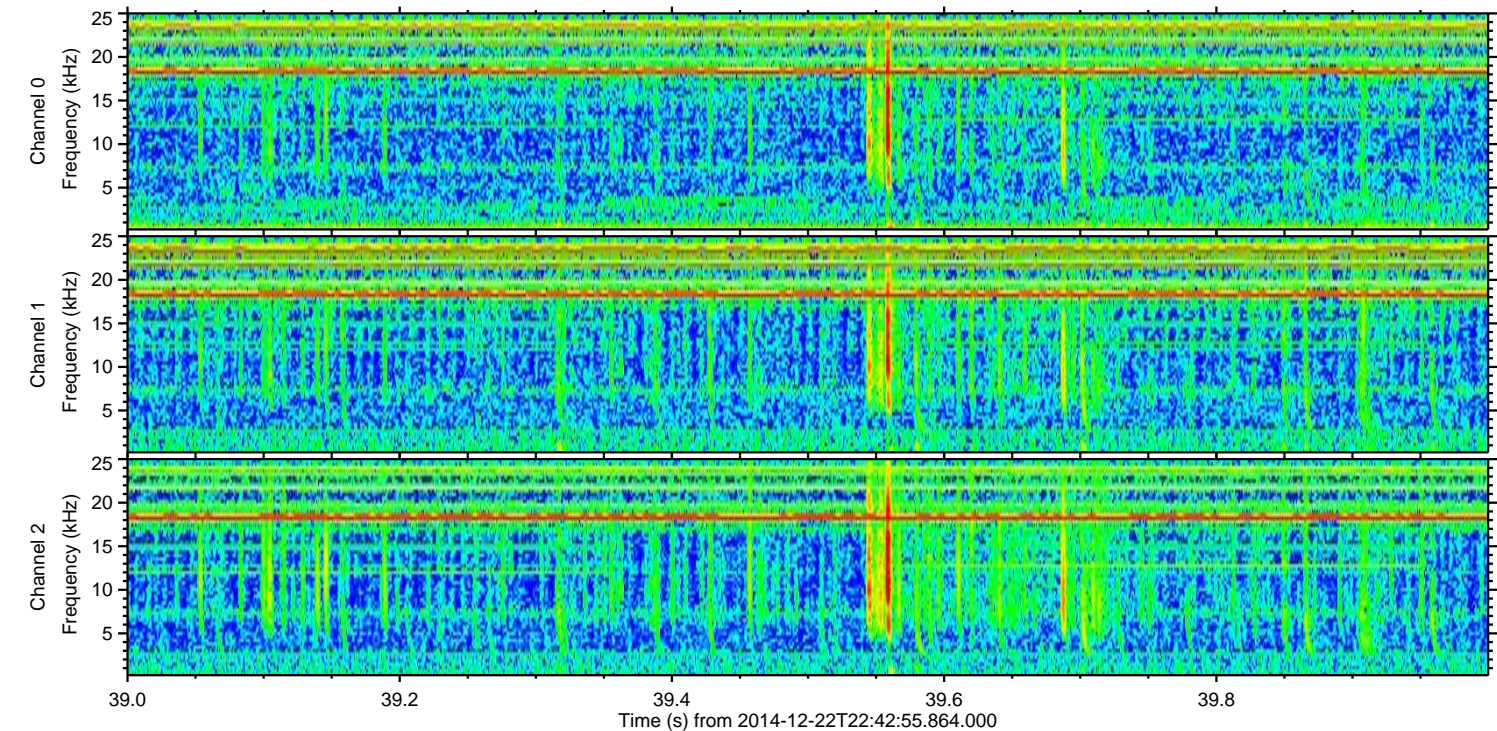
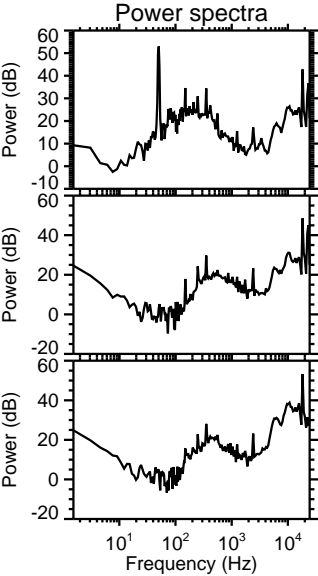
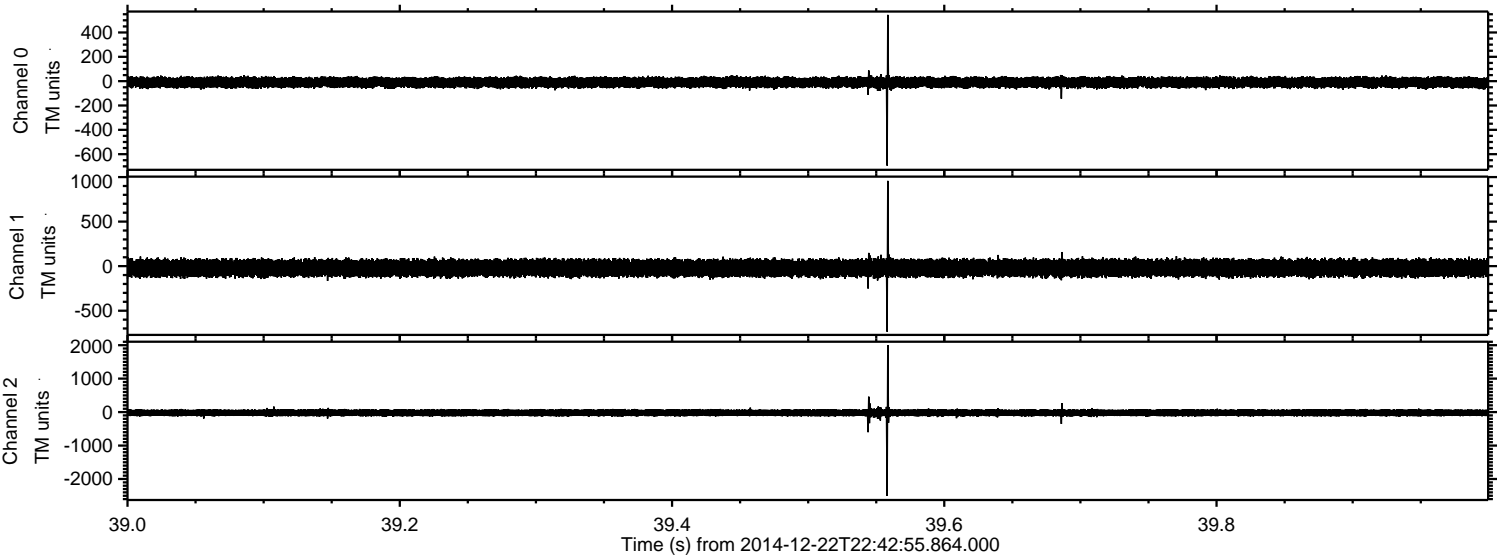

Processed Mon Dec 22 23:50:39 2014 by ELM ver.2012-10-06 from 001__elm20141222_224254__dat00.bin

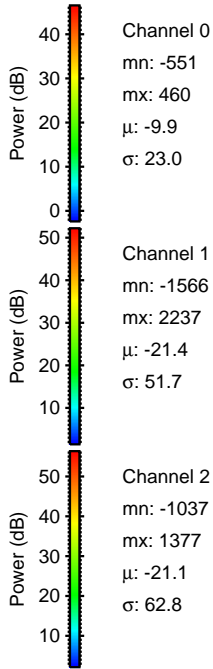
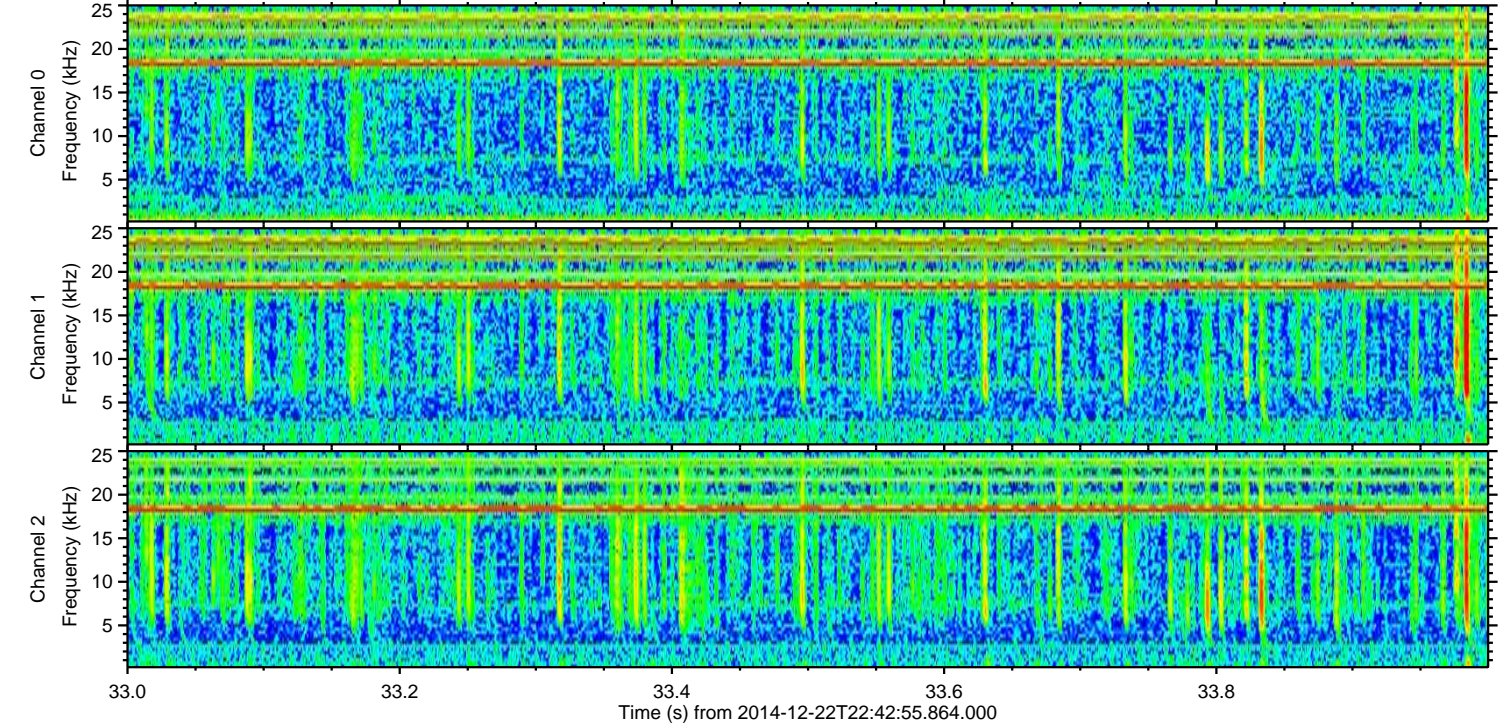
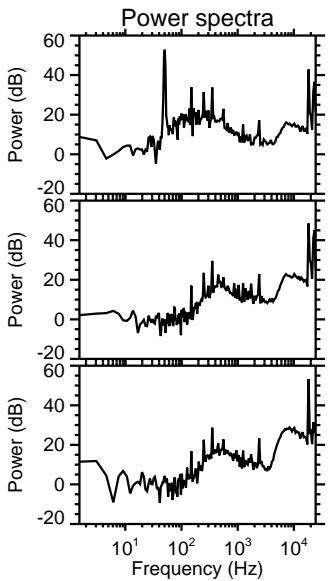
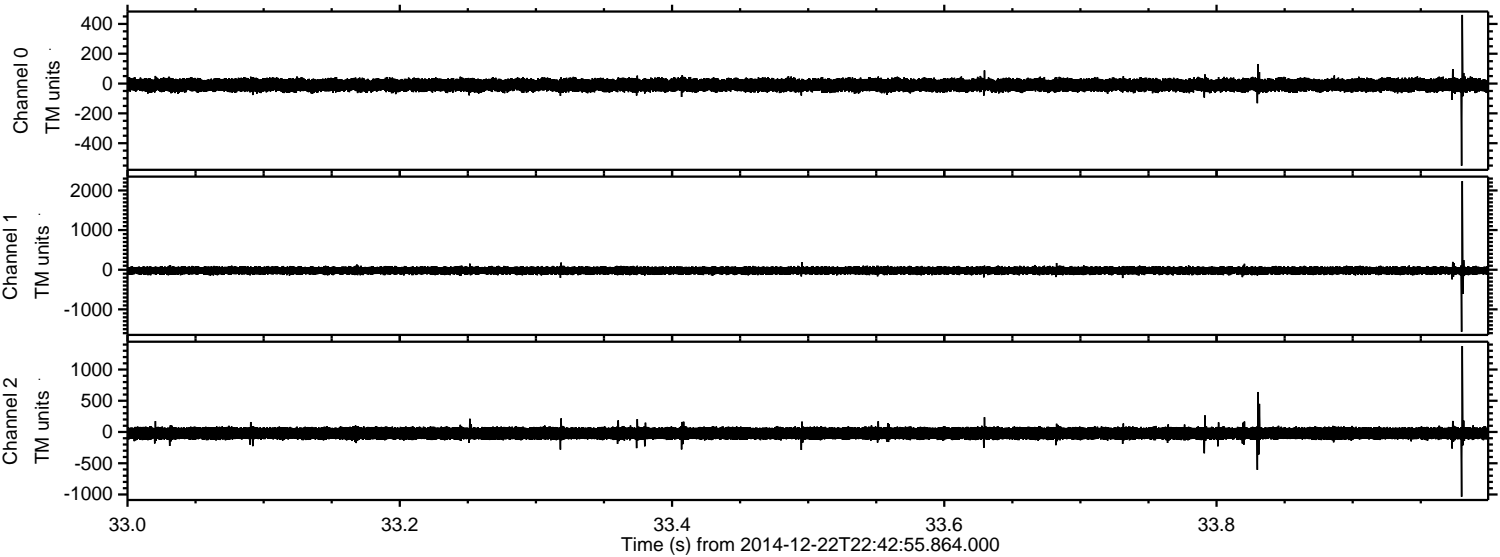

Channel 0
mn: -551
mx: 460
 μ : -9.9
 σ : 23.0

Channel 1
mn: -1566
mx: 2237
 μ : -21.4
 σ : 51.7

Channel 2
mn: -1037
mx: 1377
 μ : -21.1
 σ : 62.8

Processed Mon Dec 22 23:50:40 2014 by ELM ver.2012-10-06 from 001__elm20141222_224254__dat00.bin

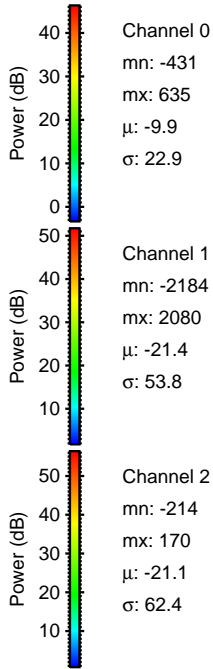
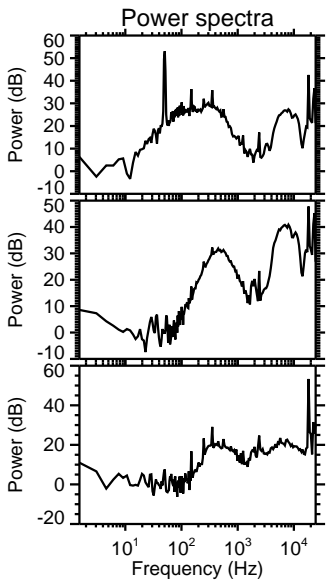
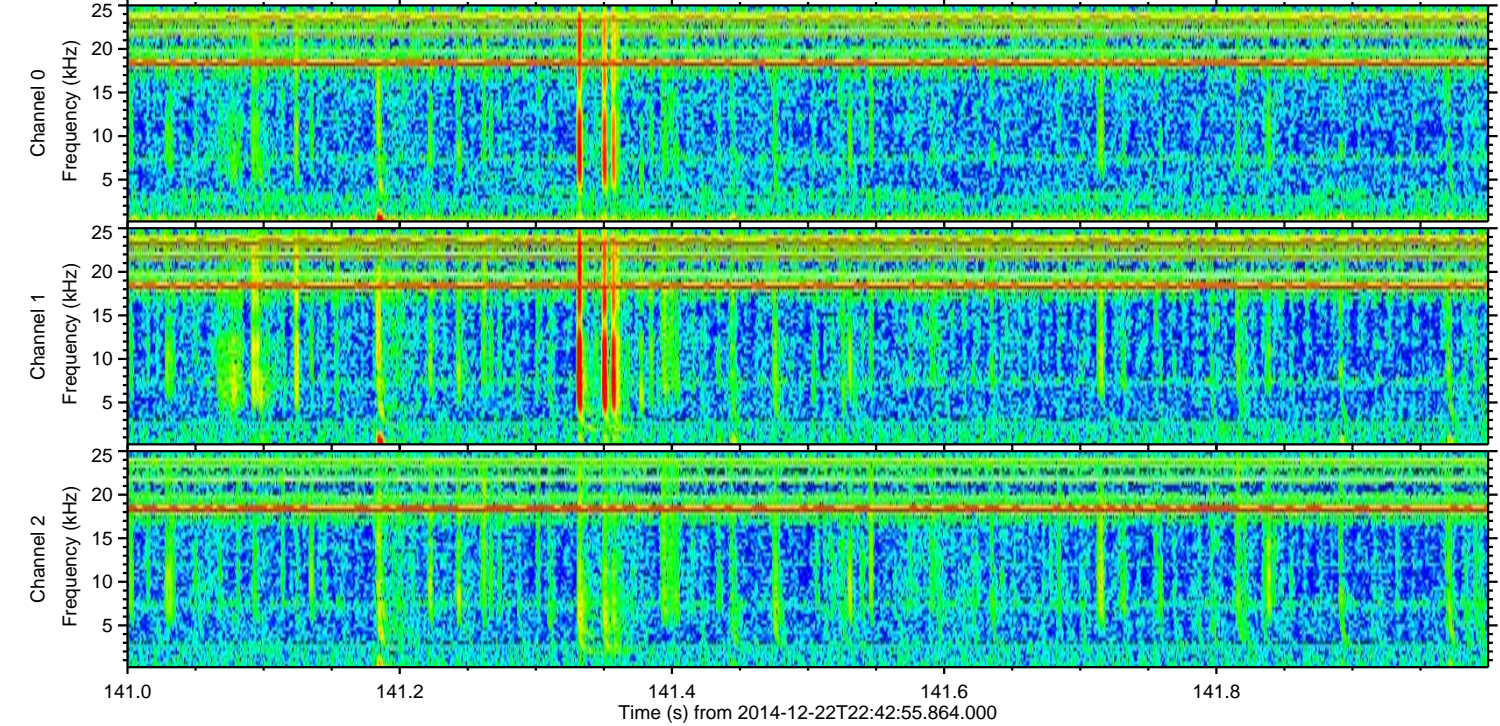
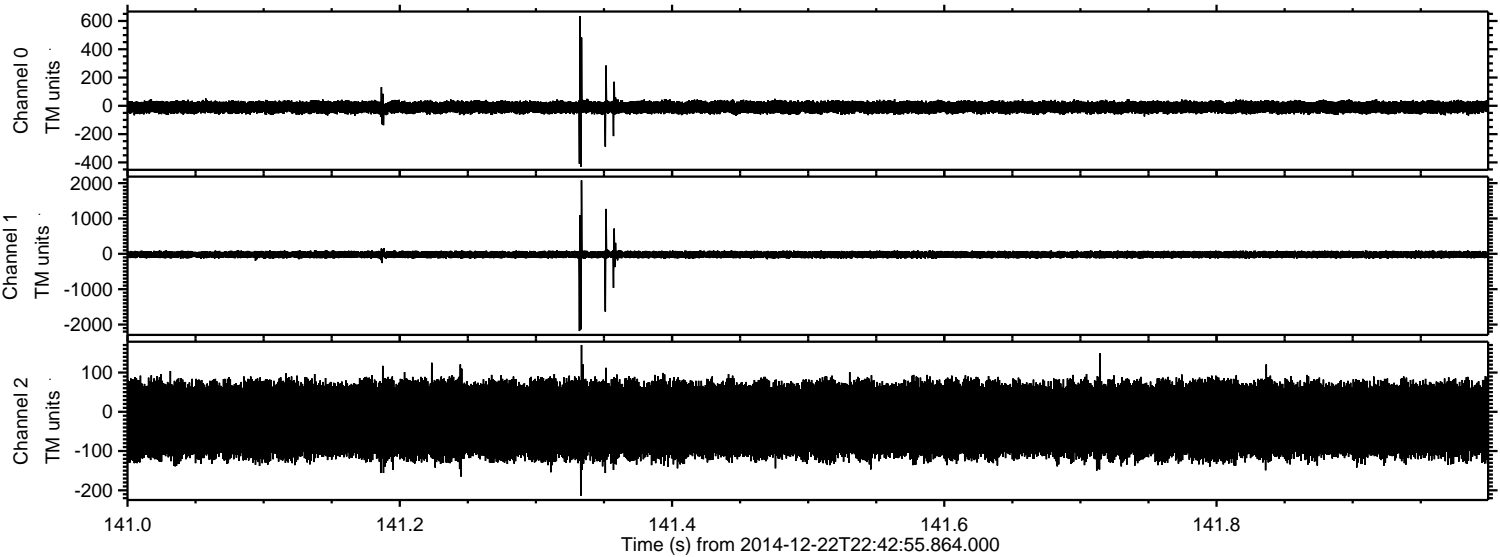

Processed Mon Dec 22 23:50:41 2014 by ELM ver.2012-10-06 from 001__elm20141222_224254__dat00.bin

