

# ELMAVAN 3D WAVEFORMS (Measured data sampled at 50 kHz) 49642 packets of 144 samples from 2014-12-22T19:32:50.183.999.

Processed Mon Dec 22 20:40:34 2014 by ELM ver.2012-10-06 from 001\_\_elm20141222\_193249\_\_dat00.bin

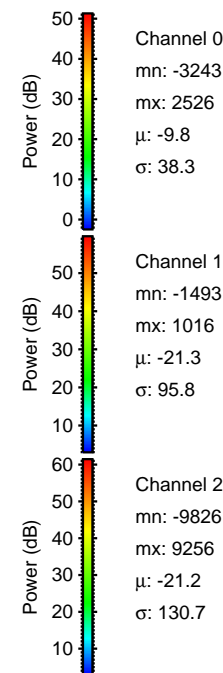

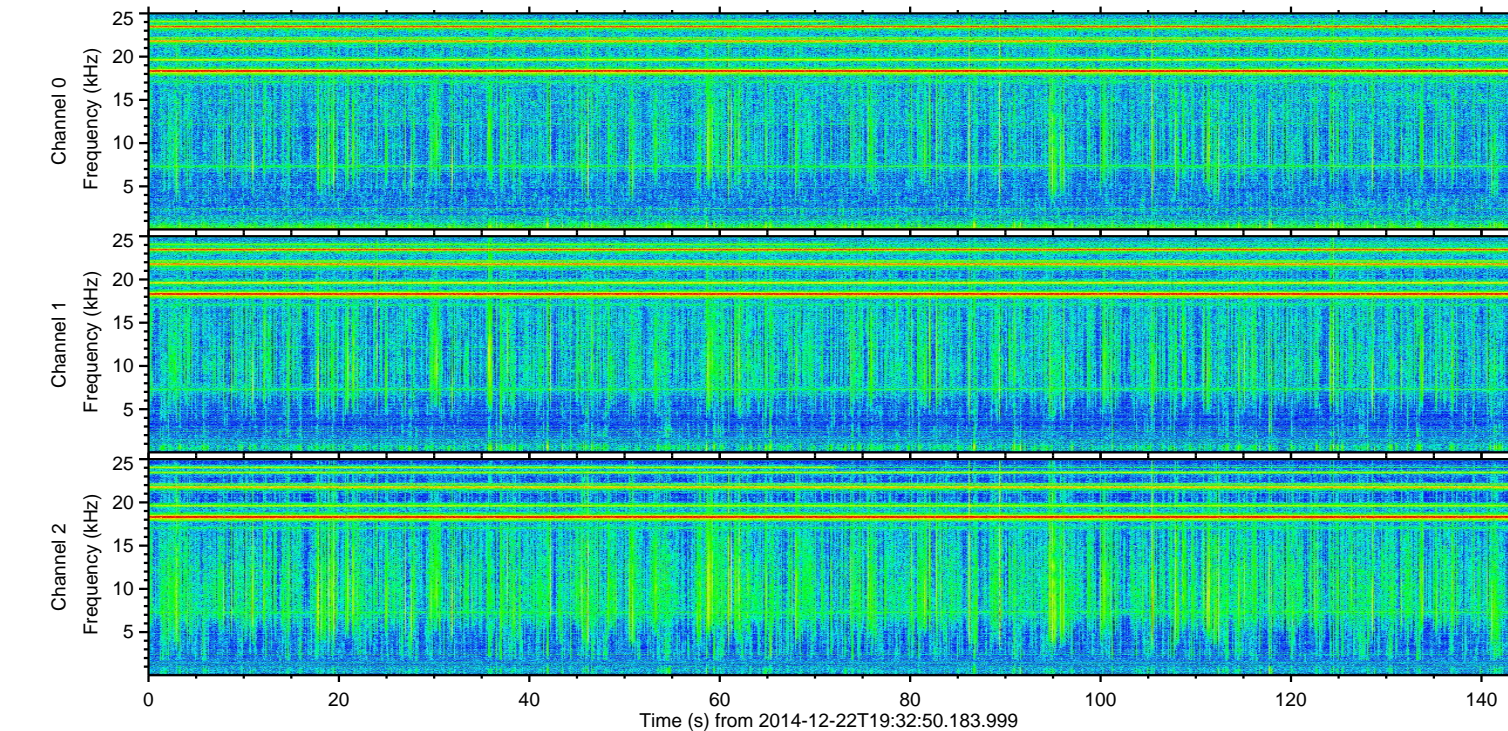
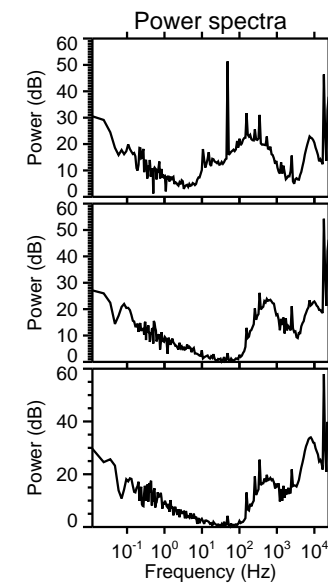
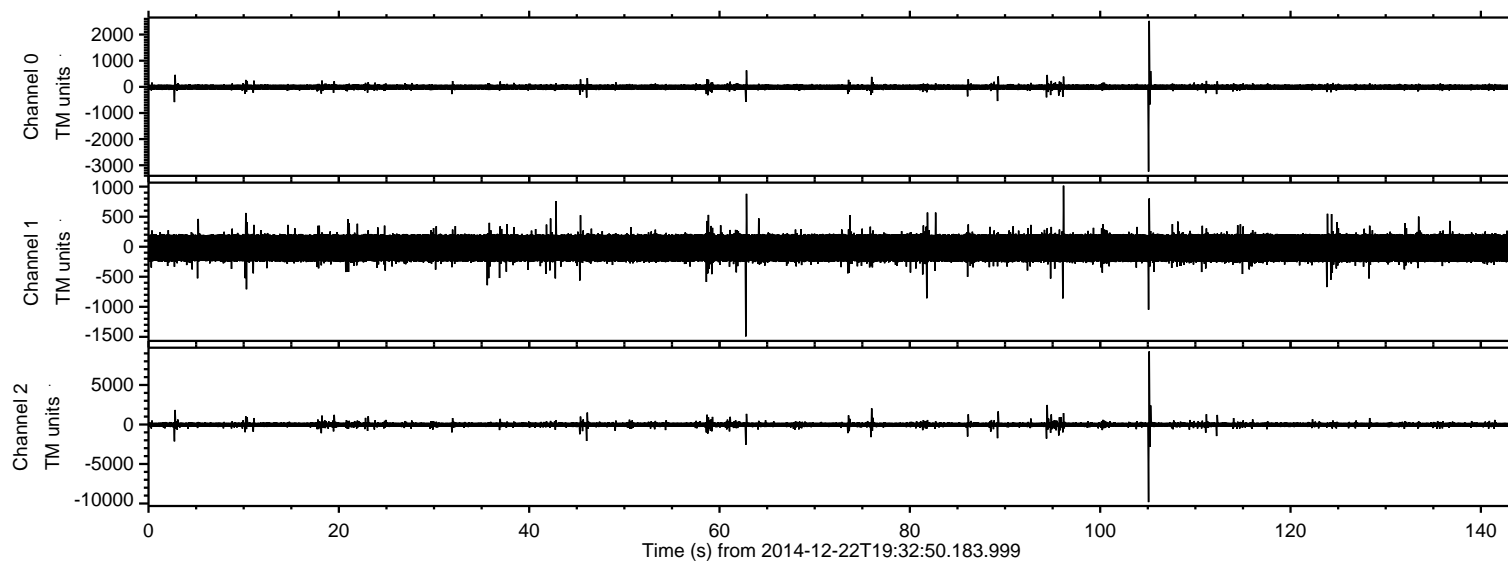

ELMAVAN 3D WAVEFORMS (Measured data sampled at 50 kHz) 49642 packets of 144 samples from 2014-12-22T19:32:50.183.999. Part 106/143

Processed Mon Dec 22 20:40:49 2014 by ELM ver.2012-10-06 from 001\_\_elm20141222\_193249\_\_dat00.bin

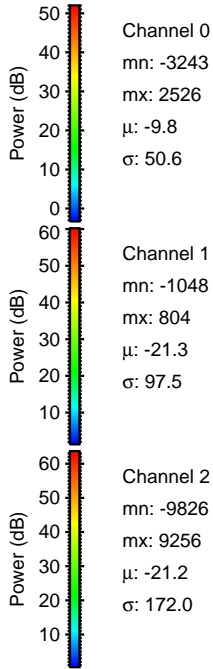
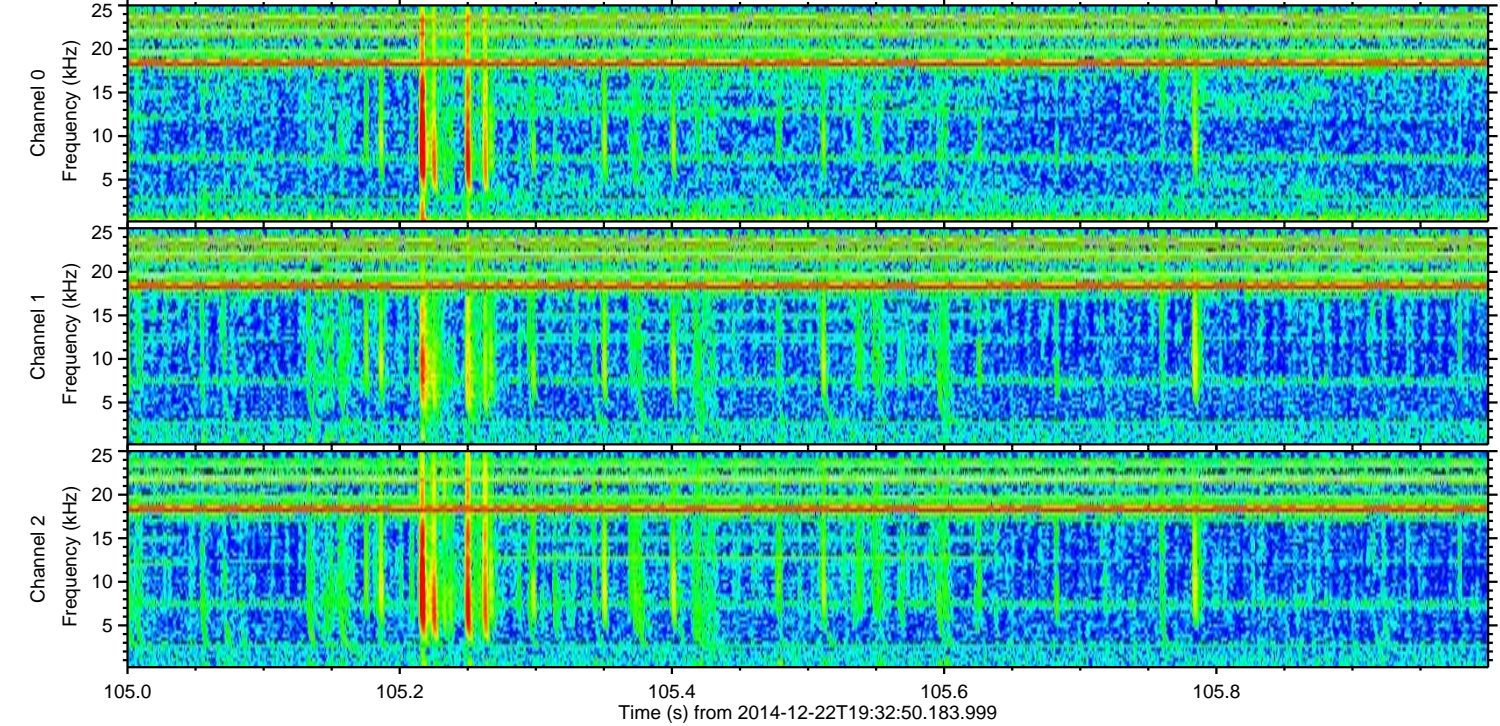
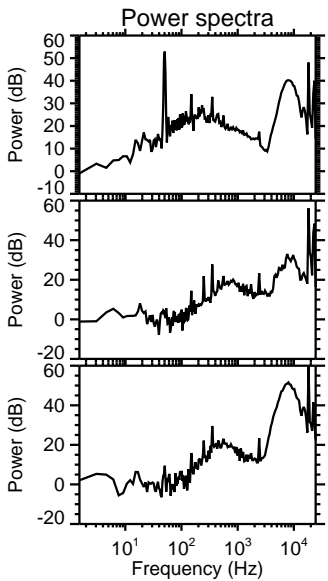
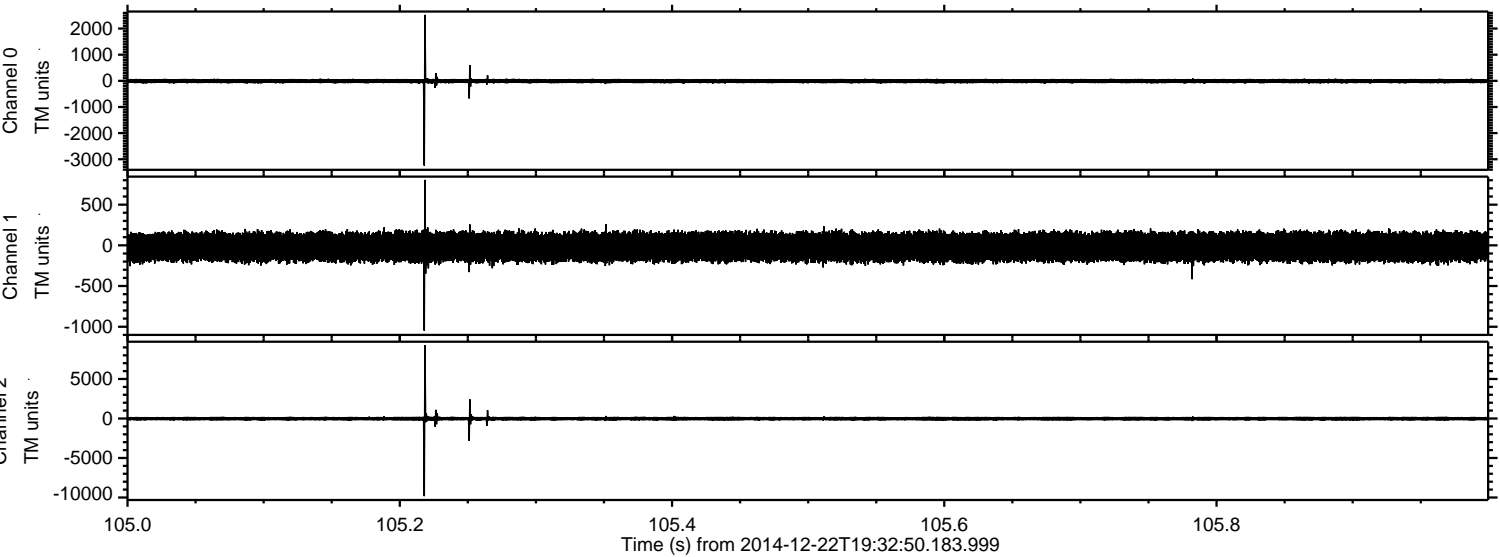



Processed Mon Dec 22 20:40:50 2014 by ELM ver.2012-10-06 from 001\_\_elm20141222\_193249\_\_dat00.bin

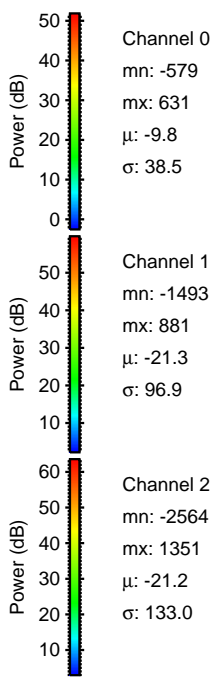
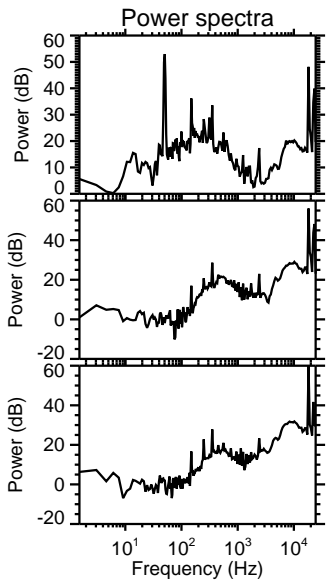
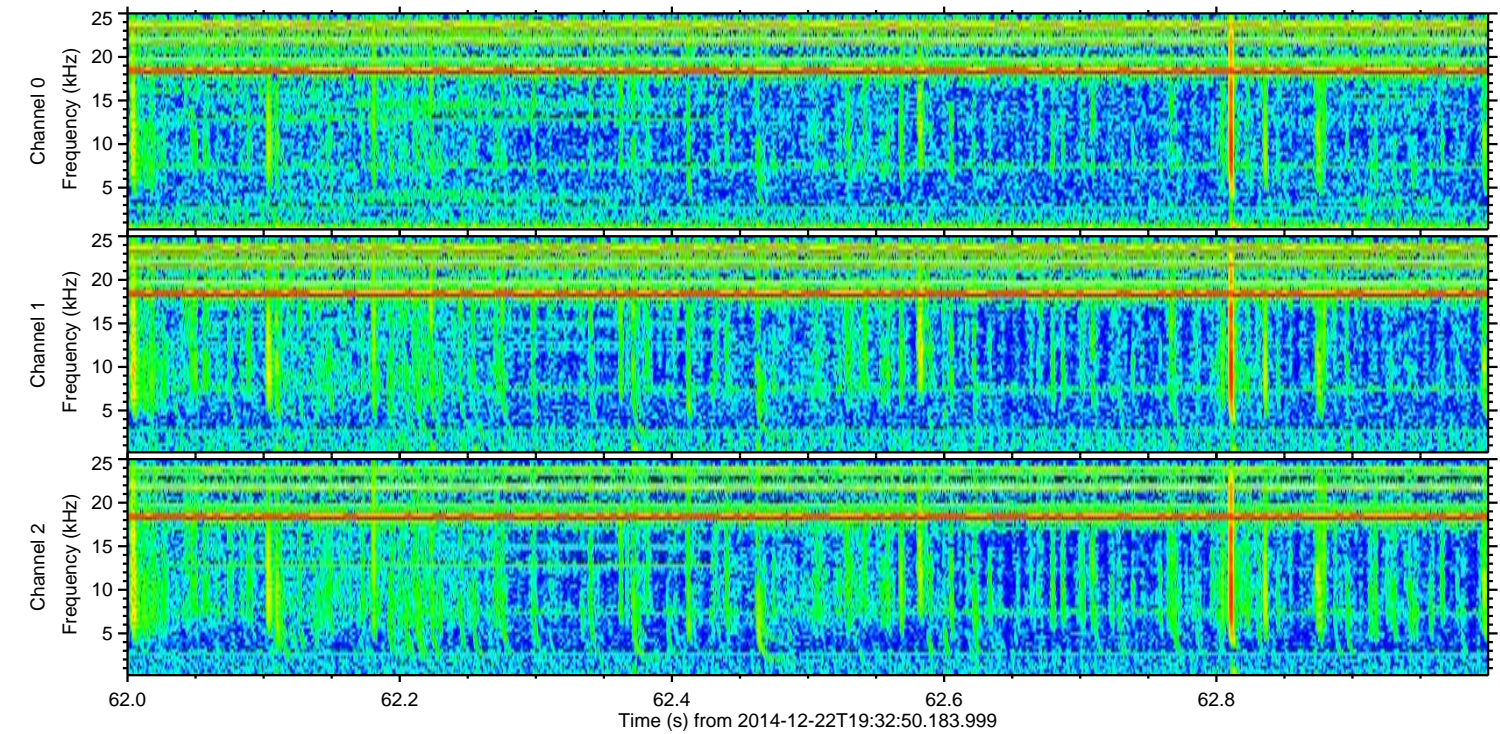
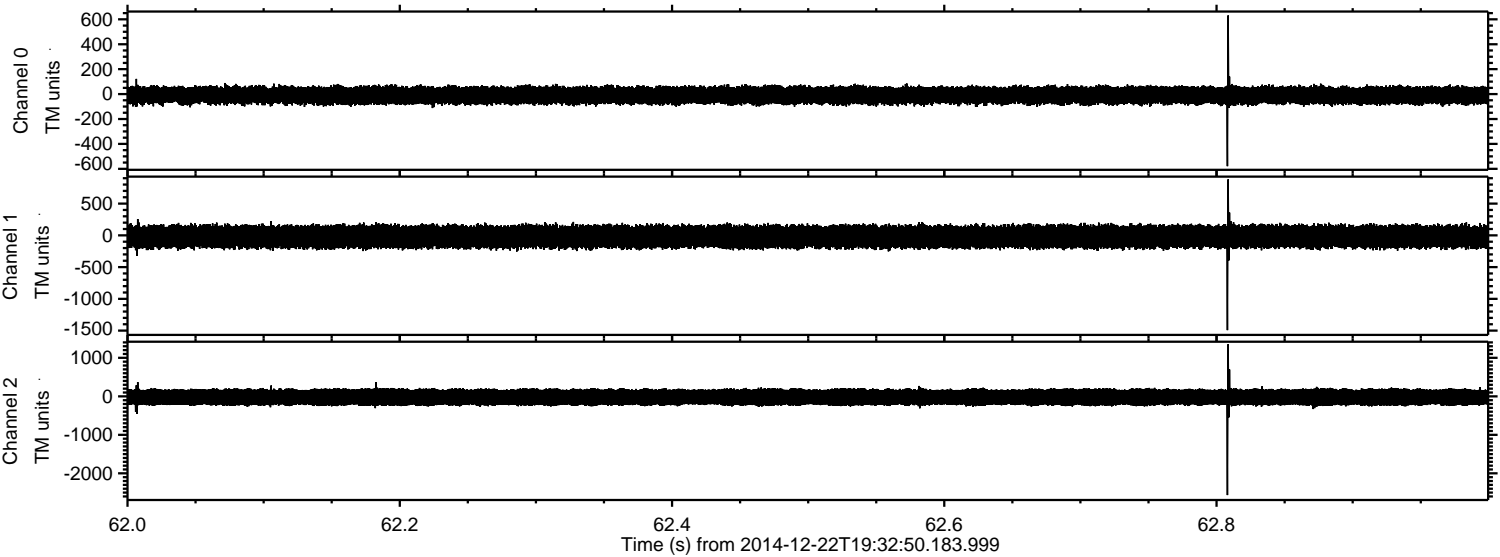



Processed Mon Dec 22 20:40:51 2014 by ELM ver.2012-10-06 from 001\_\_elm20141222\_193249\_\_dat00.bin

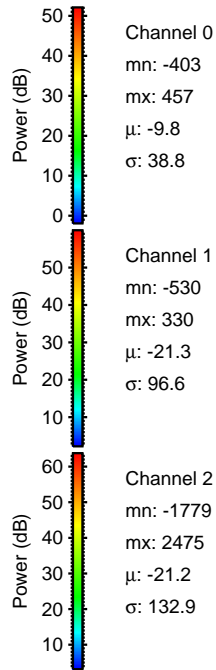
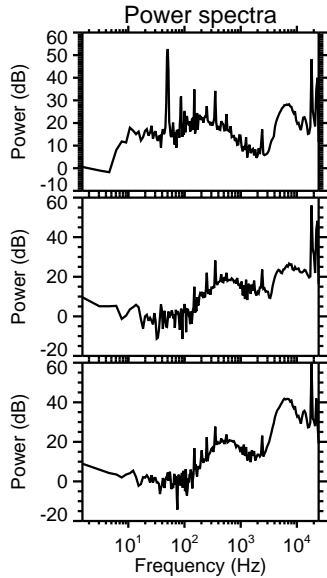
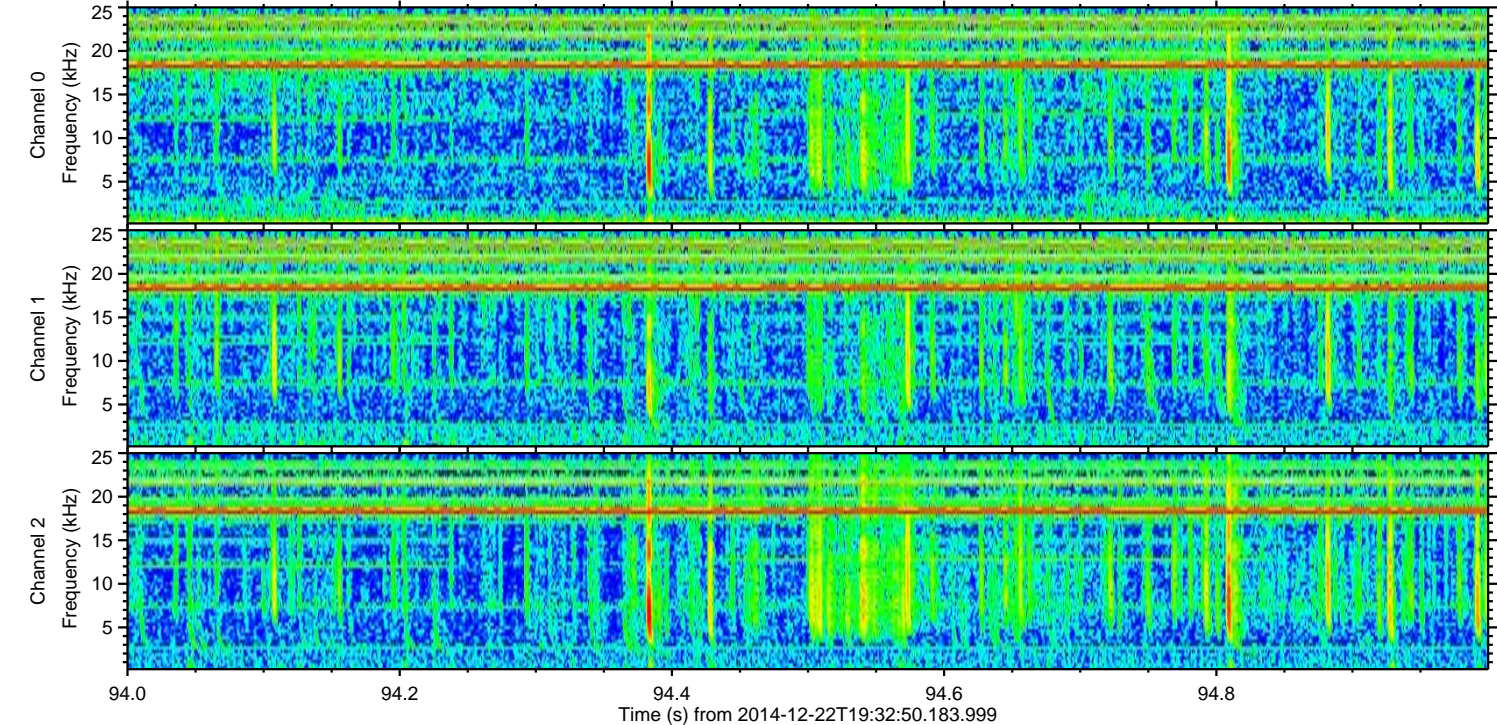
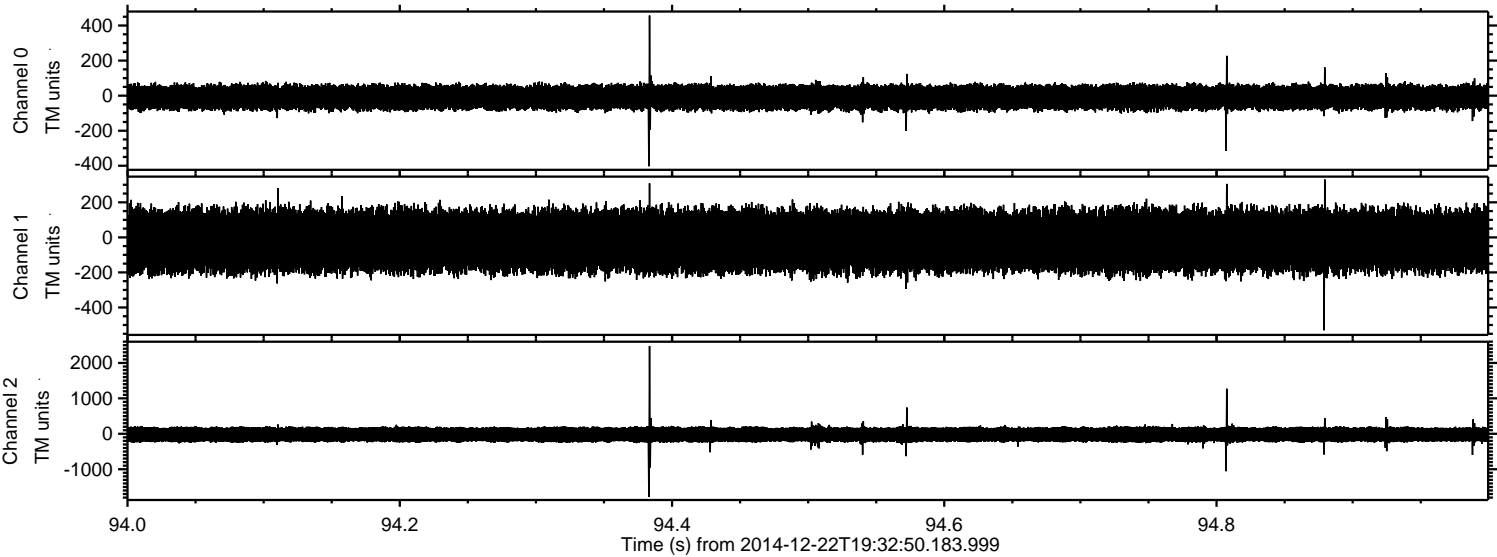

Power spectra

Channel 0

mn: -403  
mx: 457  
 $\mu$ : -9.8  
 $\sigma$ : 38.8

Channel 1

mn: -530  
mx: 330  
 $\mu$ : -21.3  
 $\sigma$ : 96.6

Channel 2

mn: -1779  
mx: 2475  
 $\mu$ : -21.2  
 $\sigma$ : 132.9



ELMAVAN 3D WAVEFORMS (Measured data sampled at 50 kHz) 49642 packets of 144 samples from 2014-12-22T19:32:50.183.999. Part 3/143

Processed Mon Dec 22 20:40:52 2014 by ELM ver.2012-10-06 from 001\_\_elm20141222\_193249\_\_dat00.bin

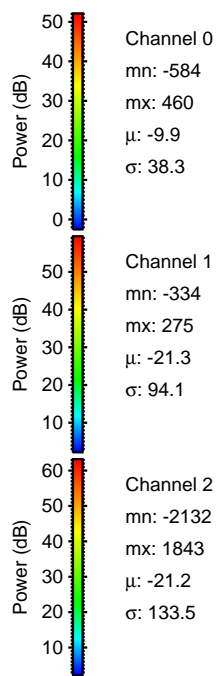
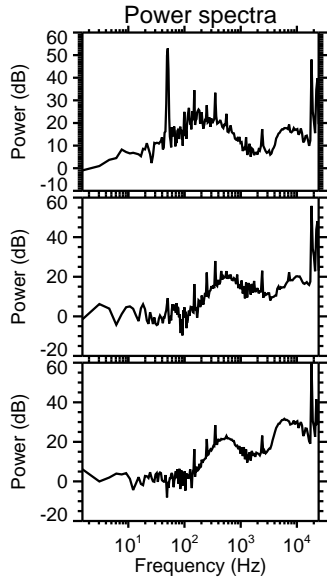
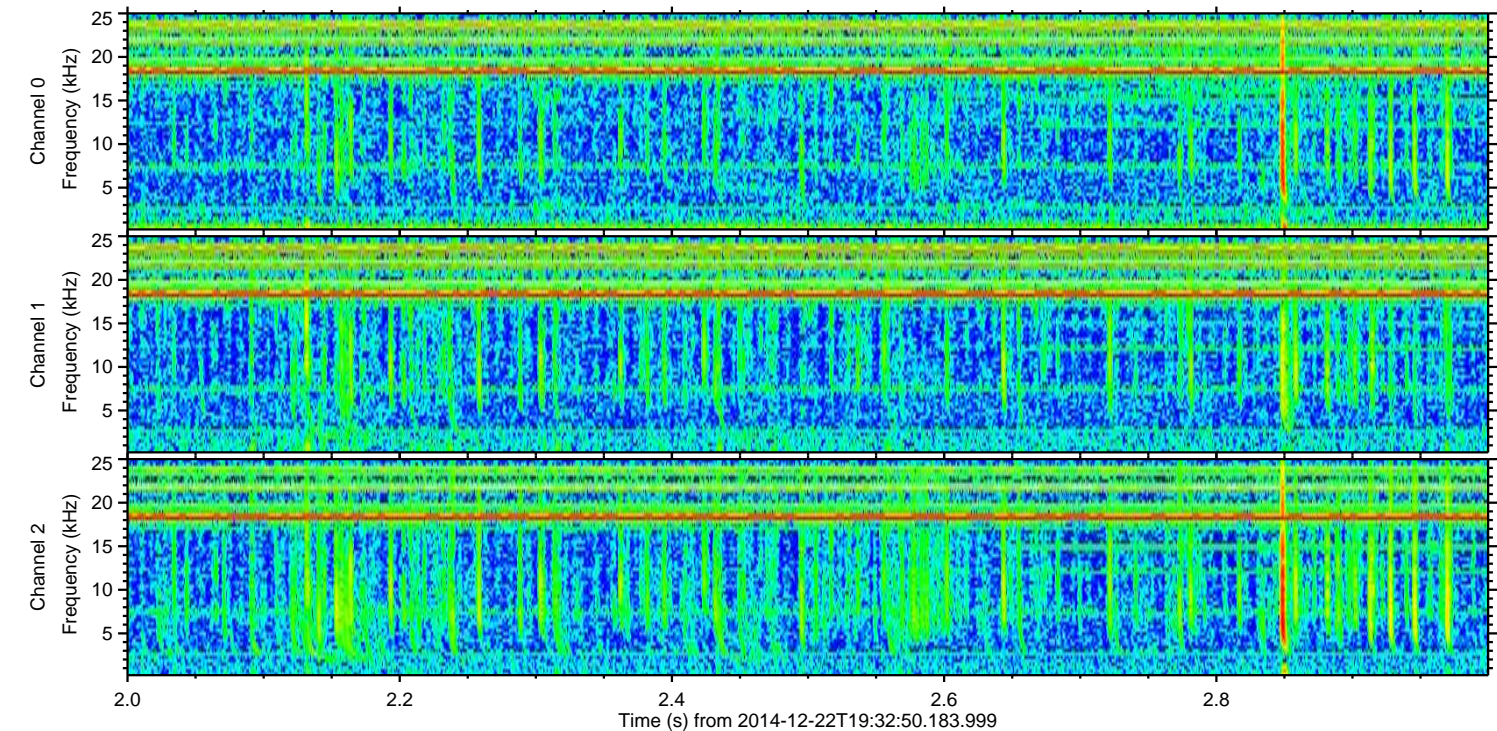
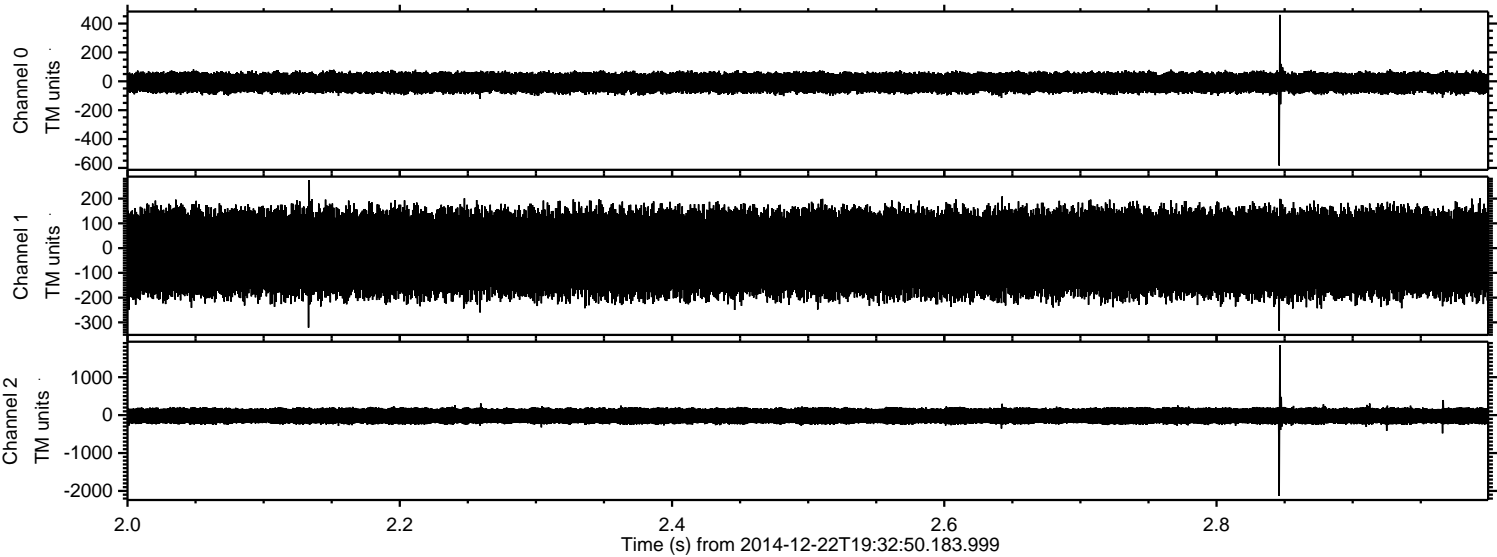

Channel 0  
mn: -584  
mx: 460  
 $\mu$ : -9.9  
 $\sigma$ : 38.3

Channel 1  
mn: -334  
mx: 275  
 $\mu$ : -21.3  
 $\sigma$ : 94.1

Channel 2  
mn: -2132  
mx: 1843  
 $\mu$ : -21.2  
 $\sigma$ : 133.5



ELMAVAN 3D WAVEFORMS (Measured data sampled at 50 kHz) 49642 packets of 144 samples from 2014-12-22T19:32:50.183.999. Part 47/143

Processed Mon Dec 22 20:40:53 2014 by ELM ver.2012-10-06 from 001\_\_elm20141222\_193249\_\_dat00.bin

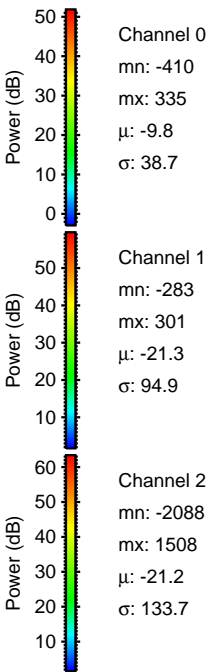
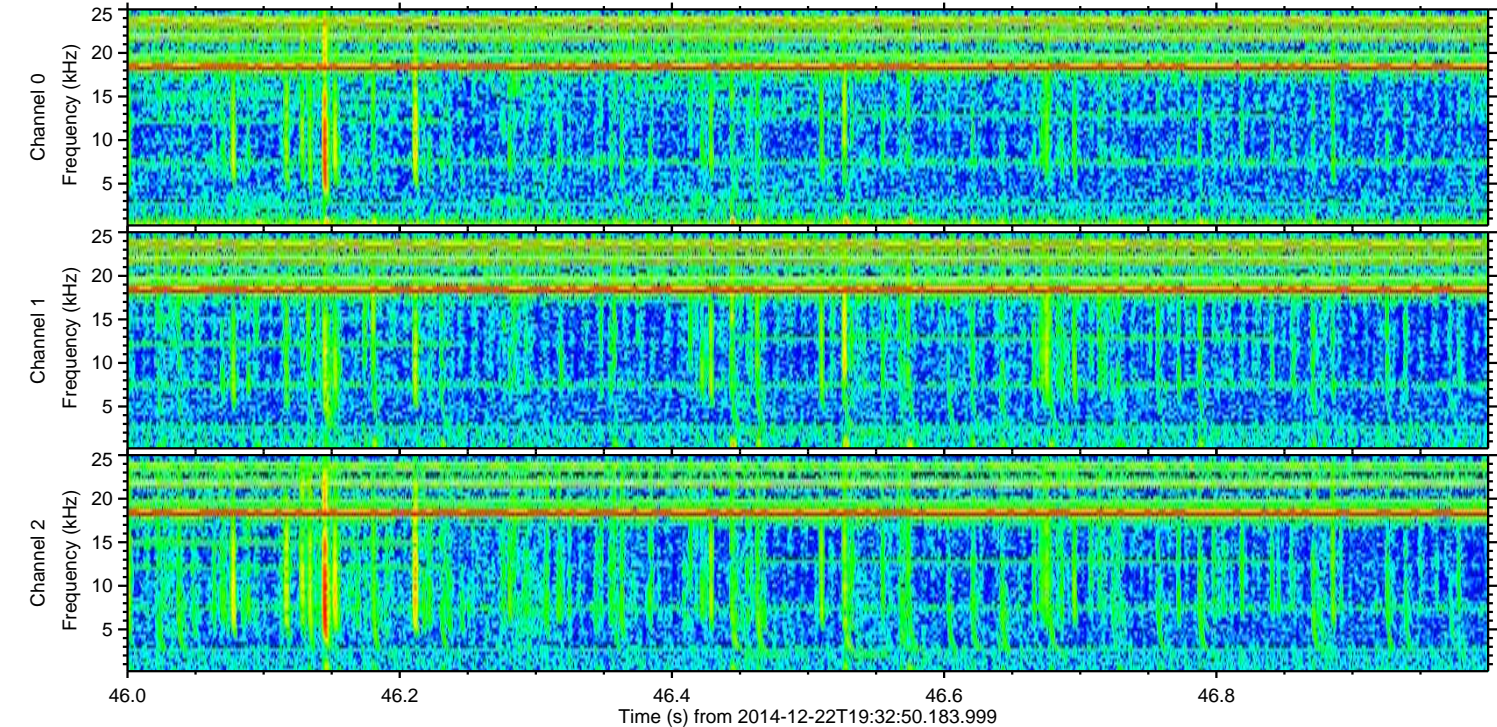
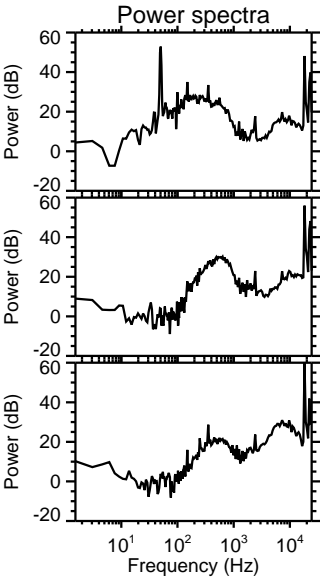
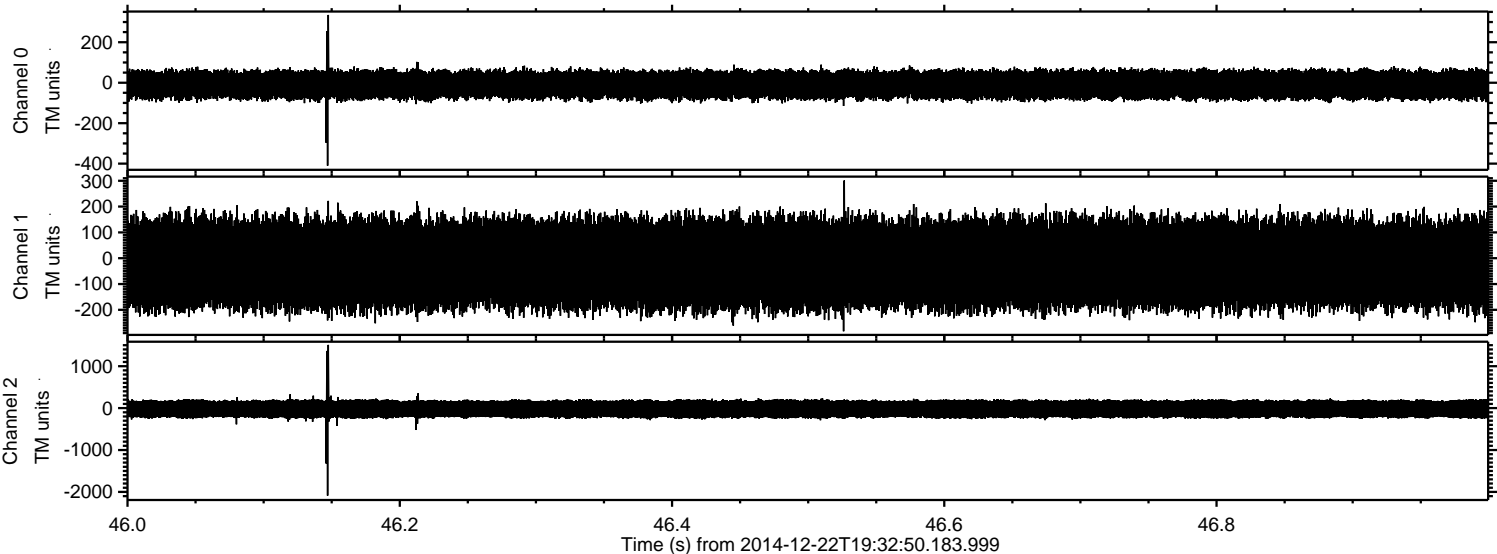



ELMAVAN 3D WAVEFORMS (Measured data sampled at 50 kHz) 49642 packets of 144 samples from 2014-12-22T19:32:50.183.999. Part 76/143

Processed Mon Dec 22 20:40:55 2014 by ELM ver.2012-10-06 from 001\_\_elm20141222\_193249\_\_dat00.bin

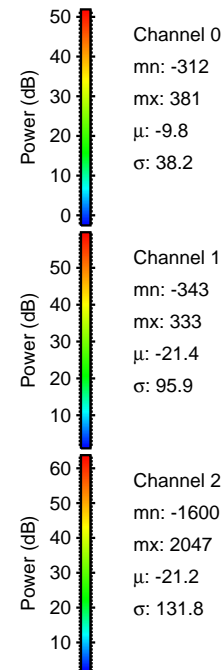
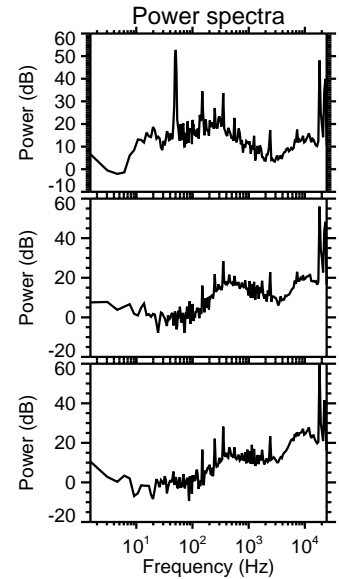
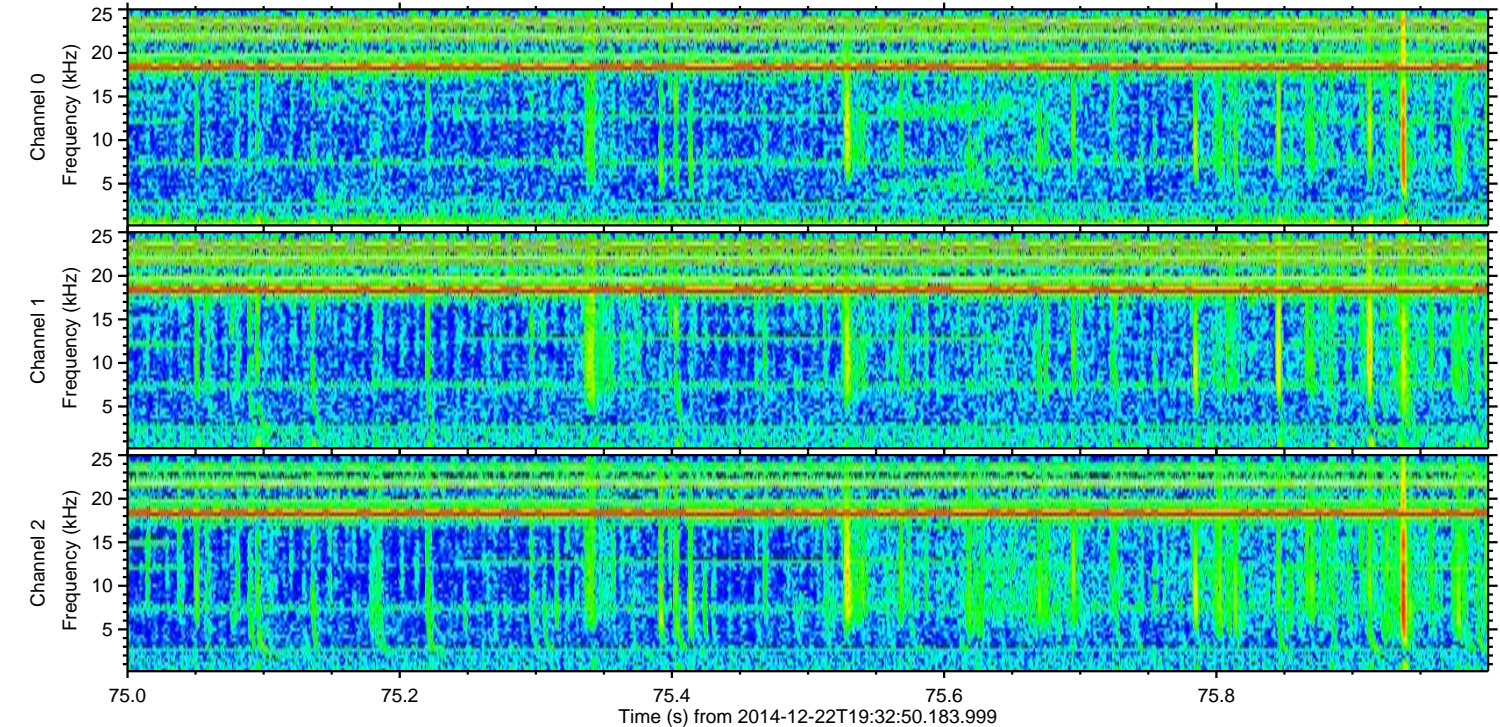
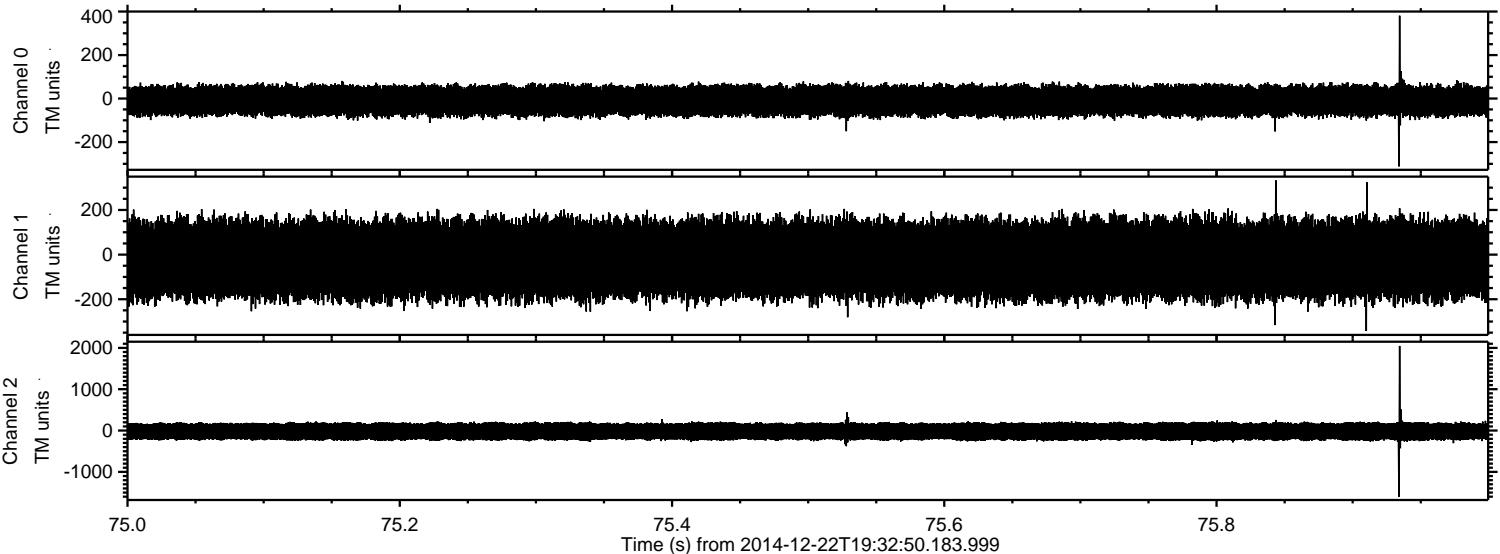

Channel 0  
mn: -312  
mx: 381  
 $\mu$ : -9.8  
 $\sigma$ : 38.2

Channel 1  
mn: -343  
mx: 333  
 $\mu$ : -21.4  
 $\sigma$ : 95.9

Channel 2  
mn: -1600  
mx: 2047  
 $\mu$ : -21.2  
 $\sigma$ : 131.8



Processed Mon Dec 22 20:40:56 2014 by ELM ver.2012-10-06 from 001\_\_elm20141222\_193249\_\_dat00.bin

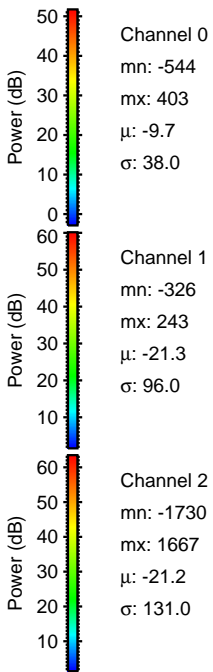
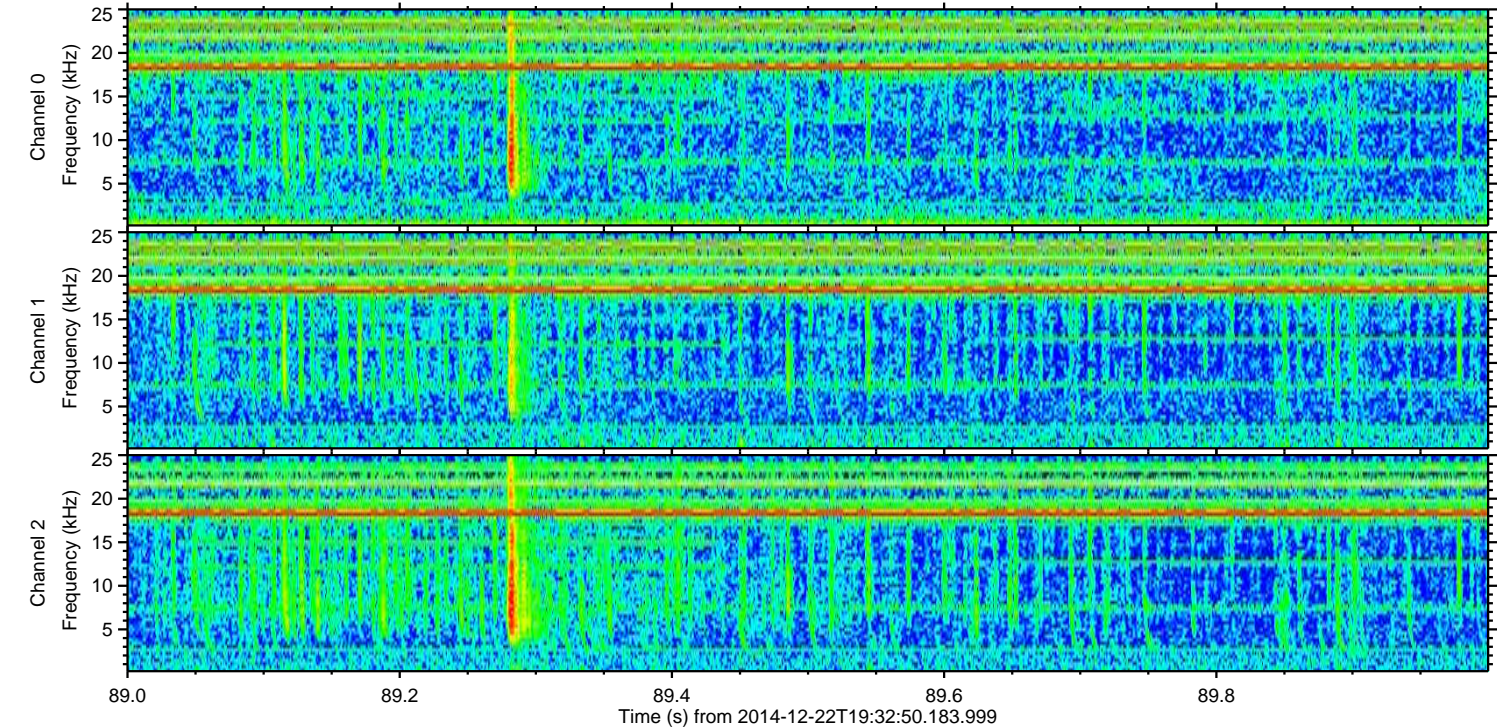
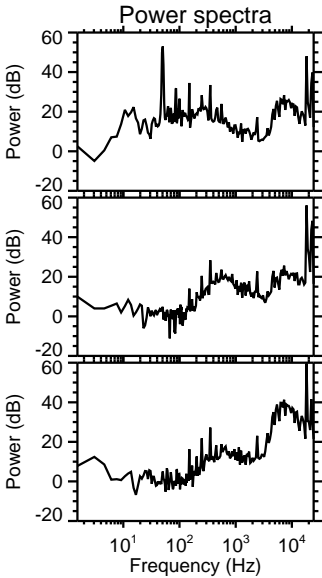
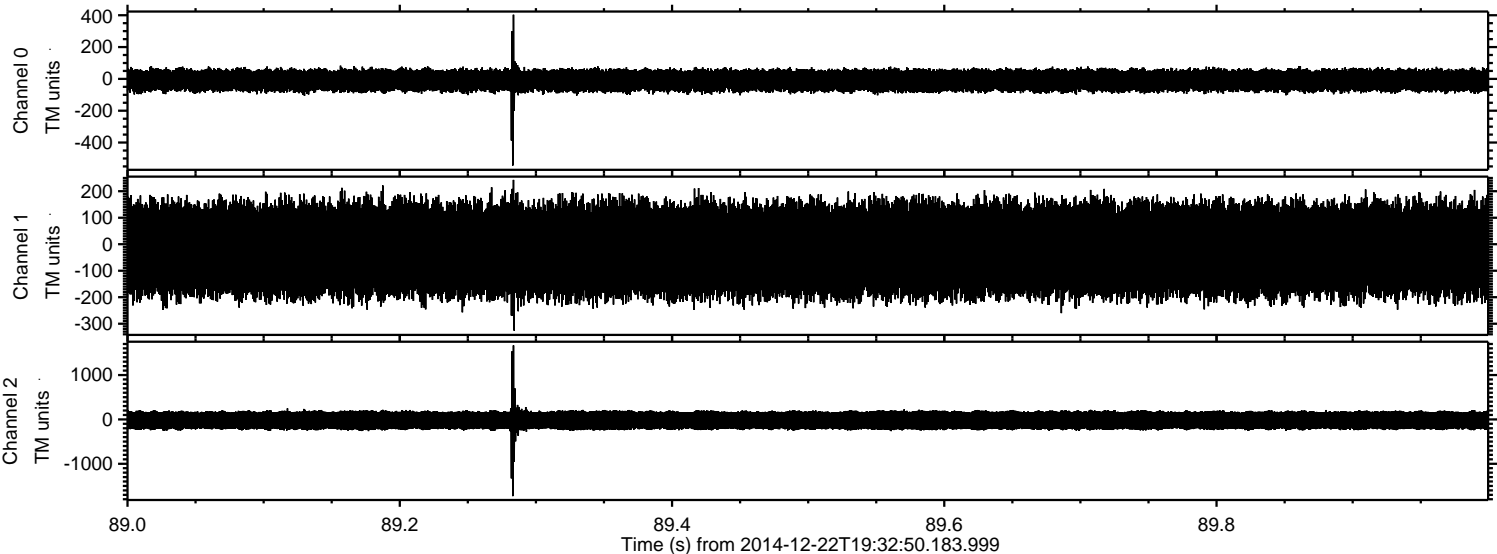



Processed Mon Dec 22 20:40:57 2014 by ELM ver.2012-10-06 from 001\_\_elm20141222\_193249\_\_dat00.bin

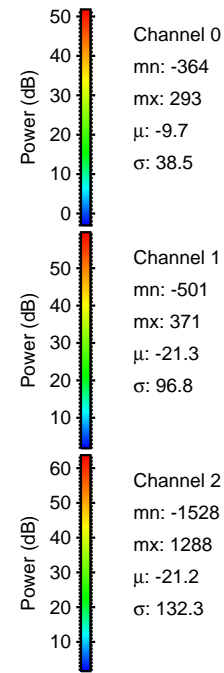
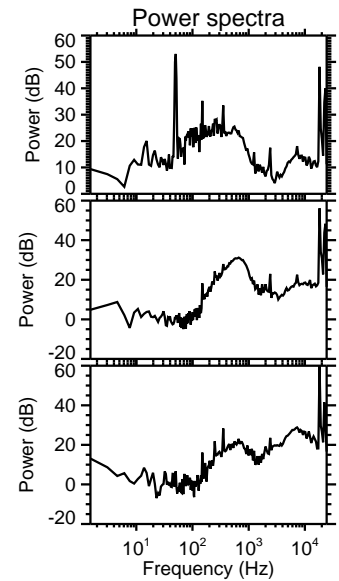
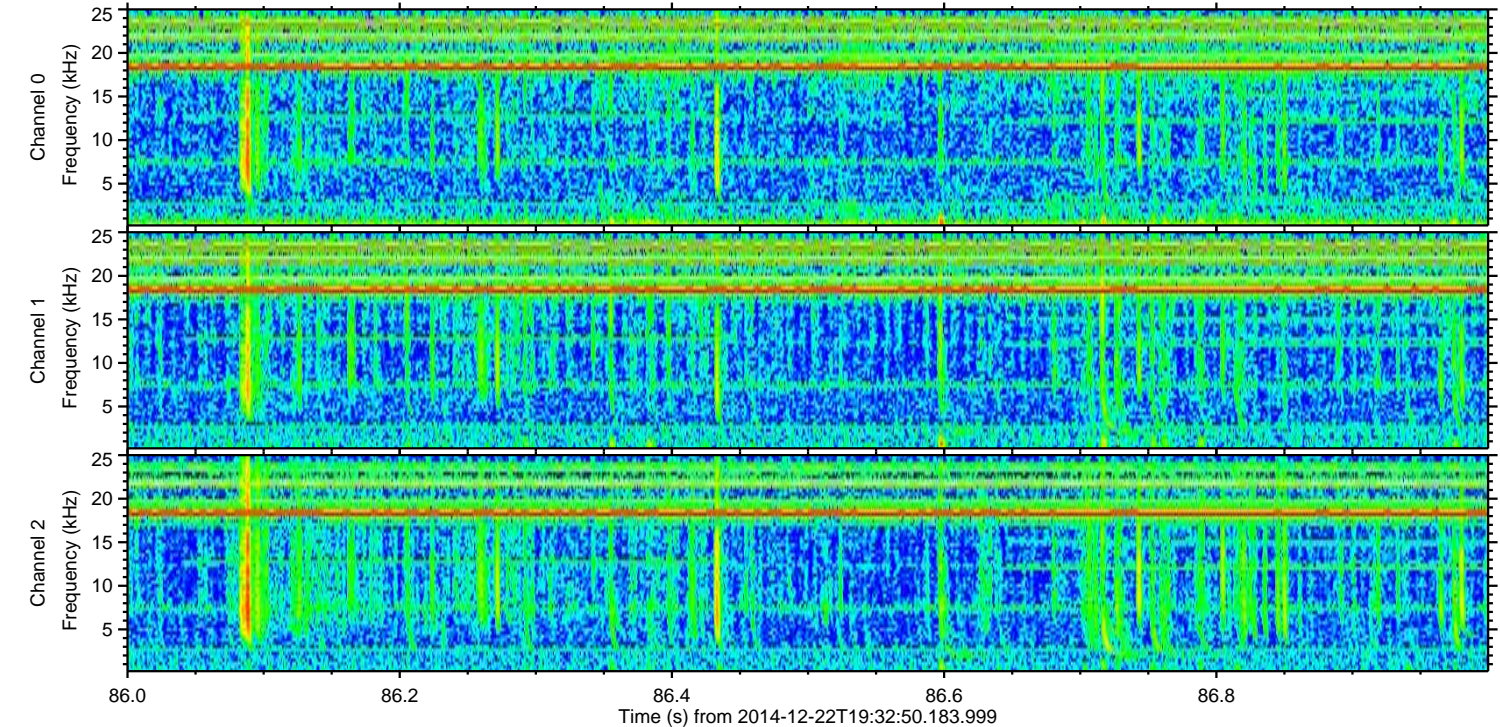
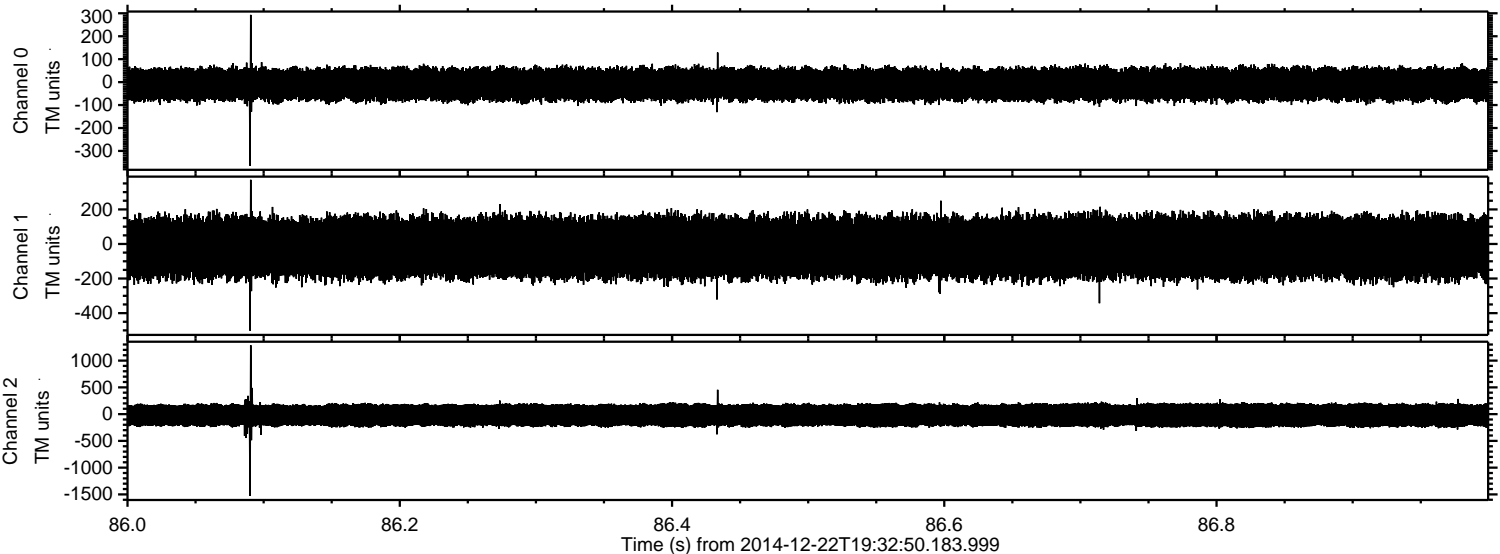

Channel 0  
mn: -364  
mx: 293  
 $\mu$ : -9.7  
 $\sigma$ : 38.5

Channel 1  
mn: -501  
mx: 371  
 $\mu$ : -21.3  
 $\sigma$ : 96.8

Channel 2  
mn: -1528  
mx: 1288  
 $\mu$ : -21.2  
 $\sigma$ : 132.3



ELMAVAN 3D WAVEFORMS (Measured data sampled at 50 kHz) 49642 packets of 144 samples from 2014-12-22T19:32:50.183.999. Part 113/143

Processed Mon Dec 22 20:40:58 2014 by ELM ver.2012-10-06 from 001\_\_elm20141222\_193249\_\_dat00.bin

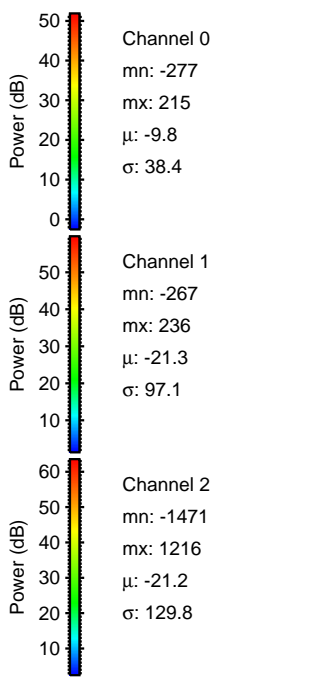
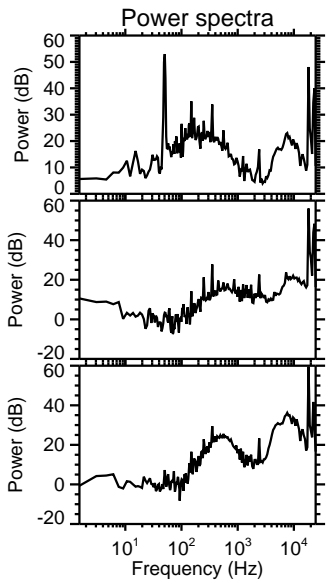
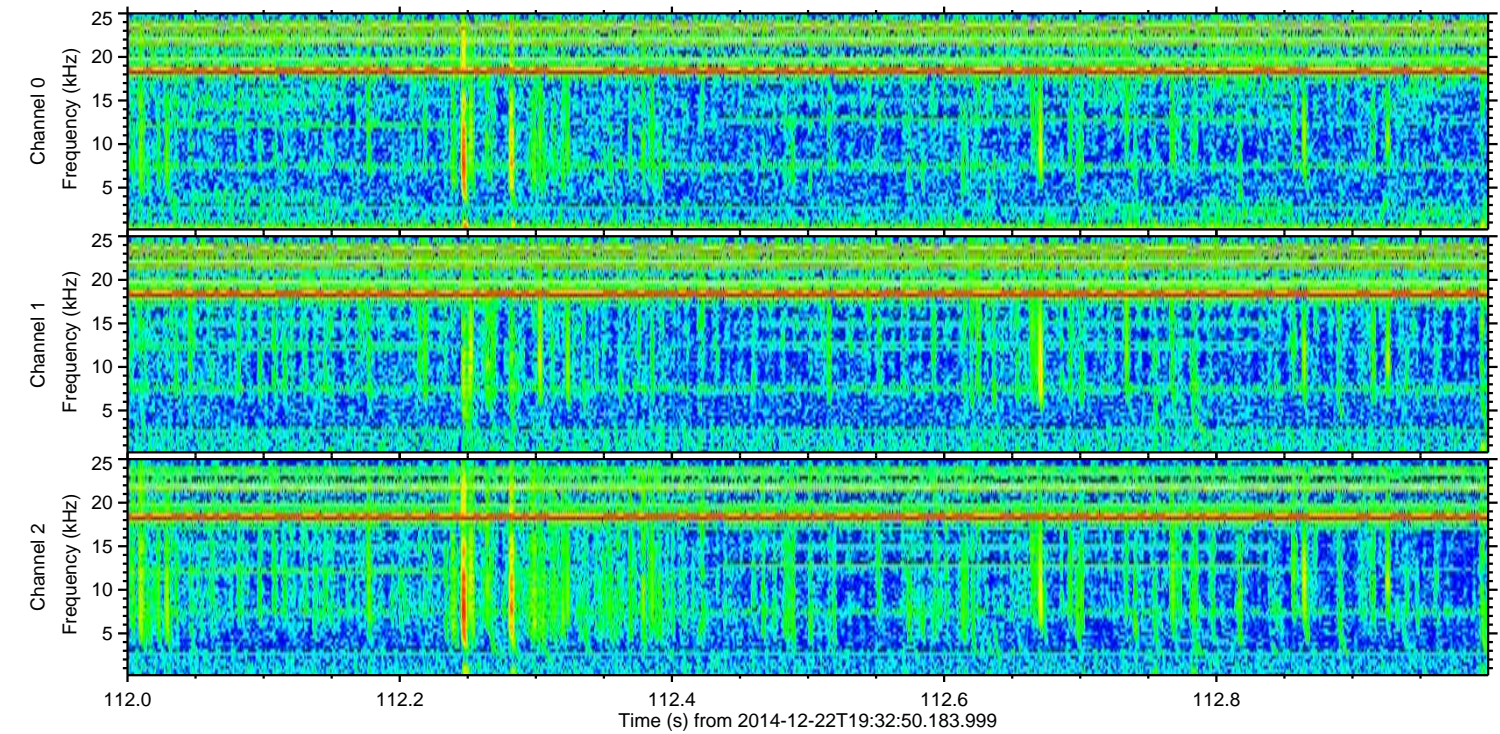
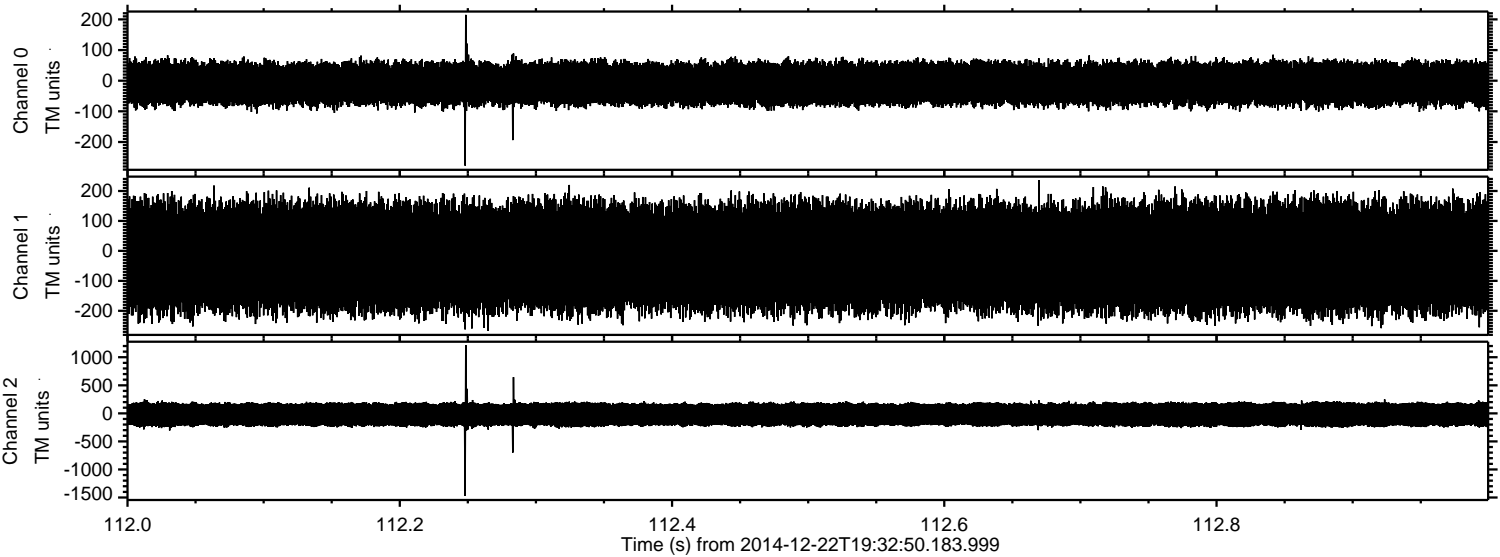



ELMAVAN 3D WAVEFORMS (Measured data sampled at 50 kHz) 49642 packets of 144 samples from 2014-12-22T19:32:50.183.999. Part 103/143

Processed Mon Dec 22 20:41:01 2014 by ELM ver.2012-10-06 from 001\_\_elm20141222\_193249\_\_dat00.bin

