

ELMAVAN 3D WAVEFORMS (Measured data sampled at 50 kHz) 49789 packets of 144 samples from 2014-12-22T18:57:49.118.000.

Processed Mon Dec 22 20:05:27 2014 by ELM ver.2012-10-06 from 001__elm20141222_185748__dat00.bin

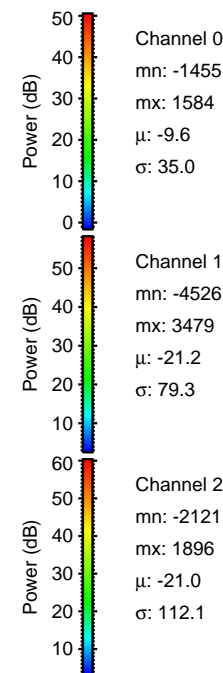
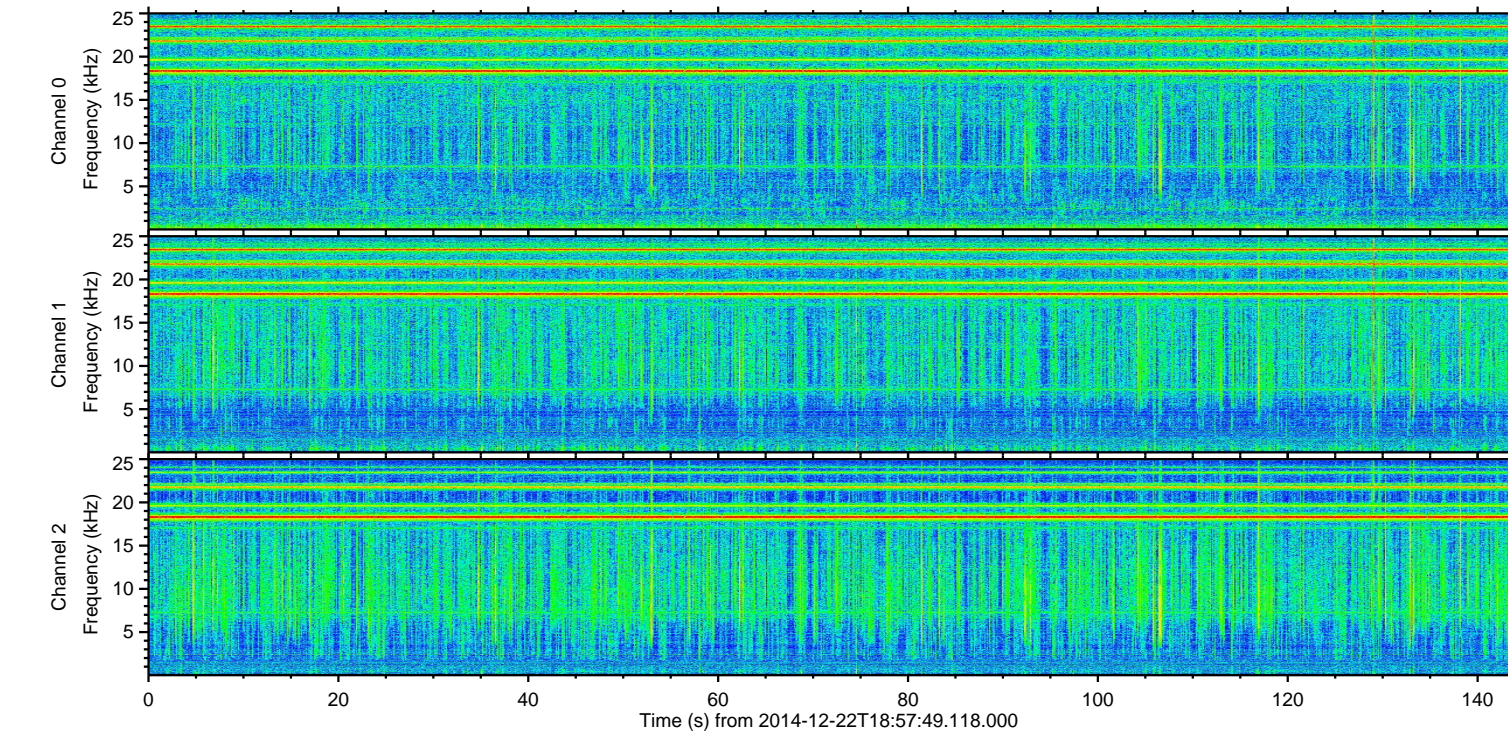
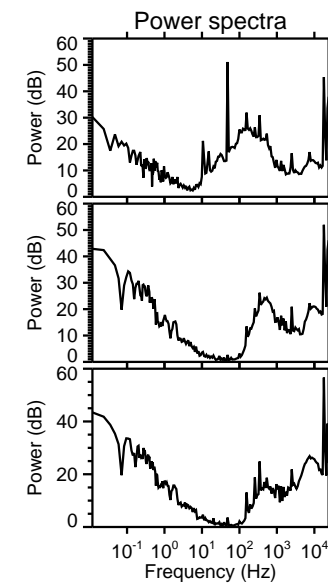
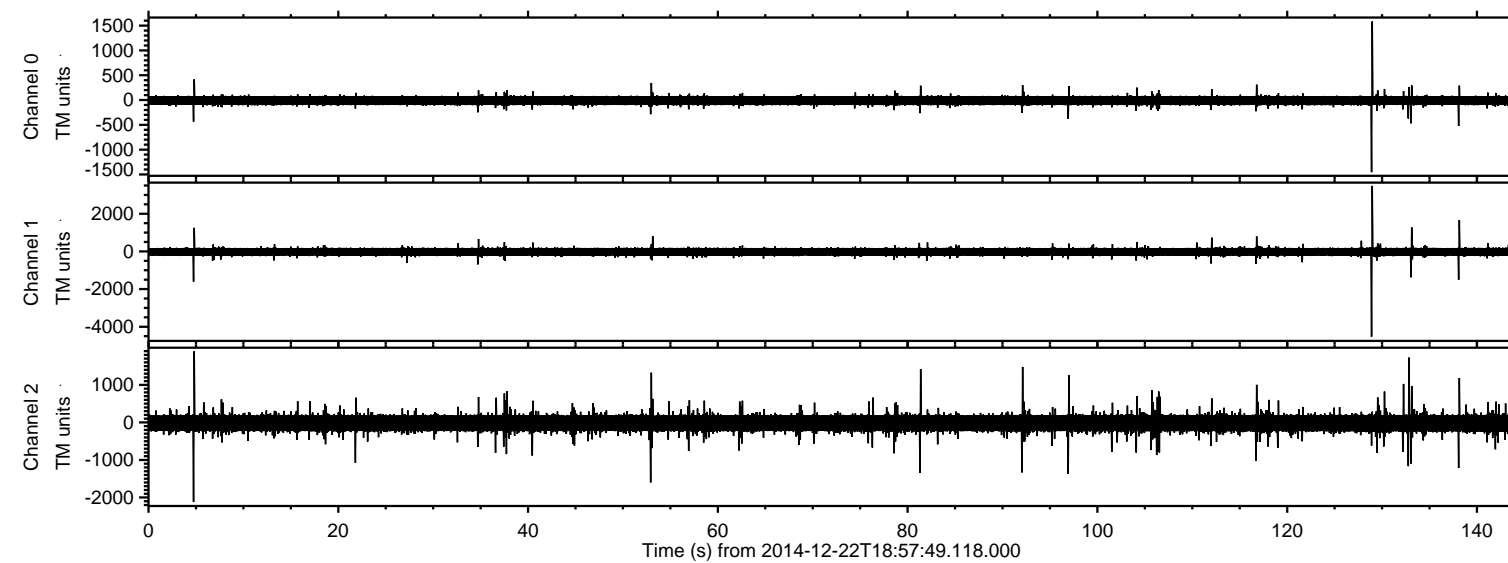

ELMAVAN 3D WAVEFORMS (Measured data sampled at 50 kHz) 49789 packets of 144 samples from 2014-12-22T18:57:49.118.000. Part 129/144

Processed Mon Dec 22 20:05:40 2014 by ELM ver.2012-10-06 from 001__elm20141222_185748__dat00.bin

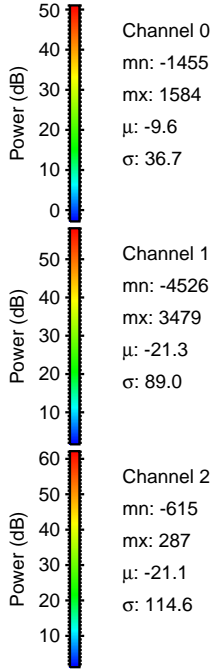
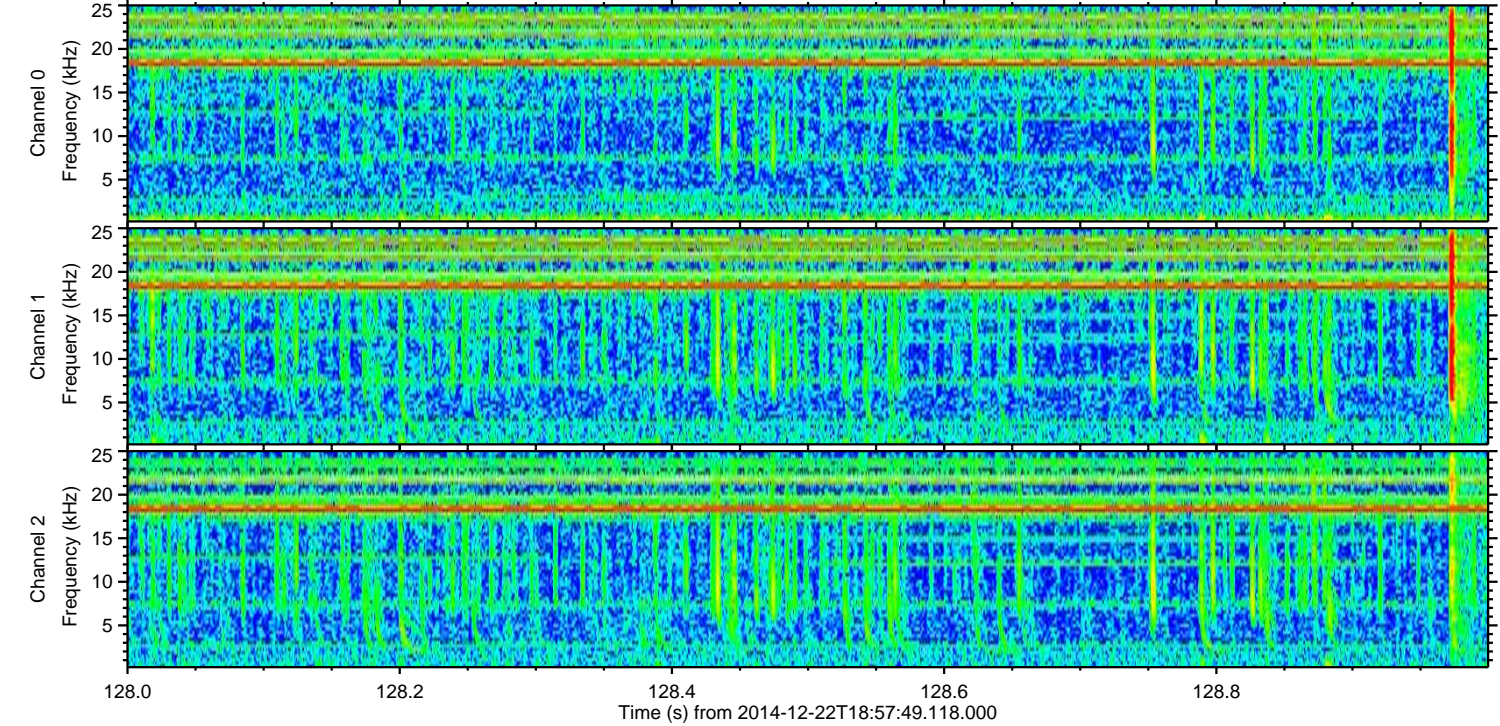
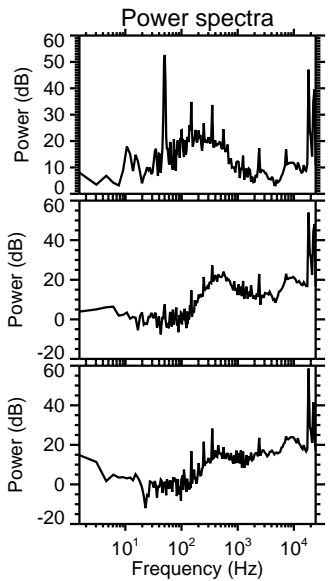
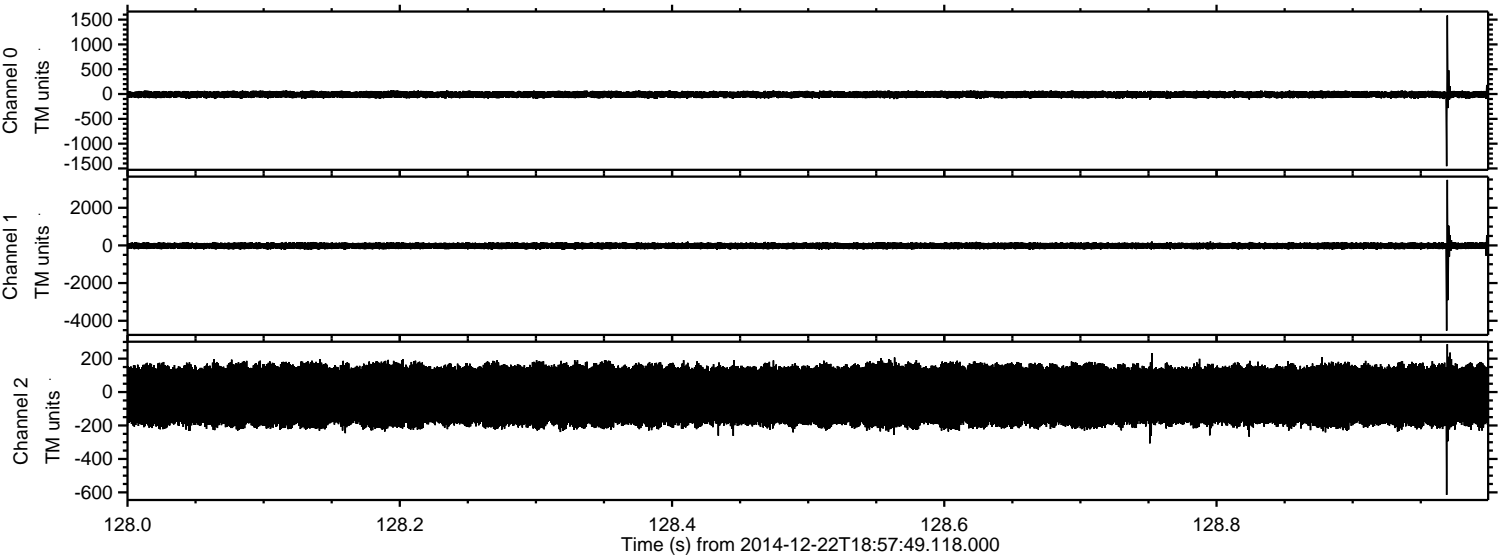

Processed Mon Dec 22 20:05:41 2014 by ELM ver.2012-10-06 from 001__elm20141222_185748__dat00.bin

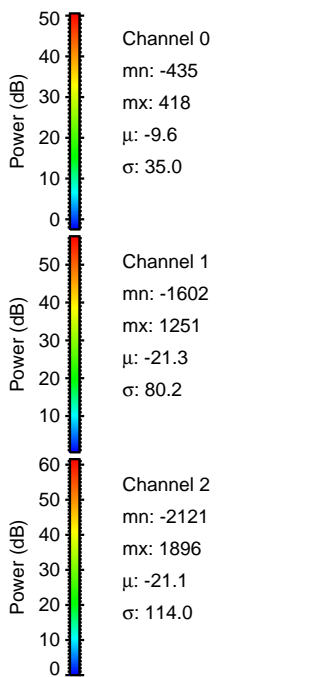
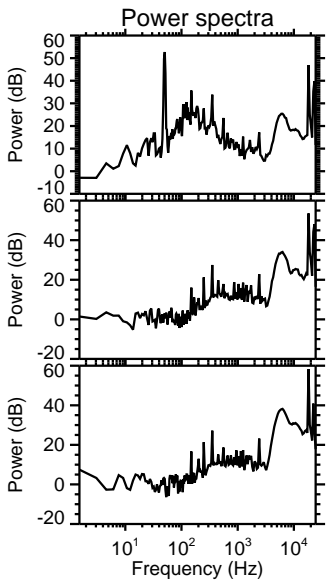
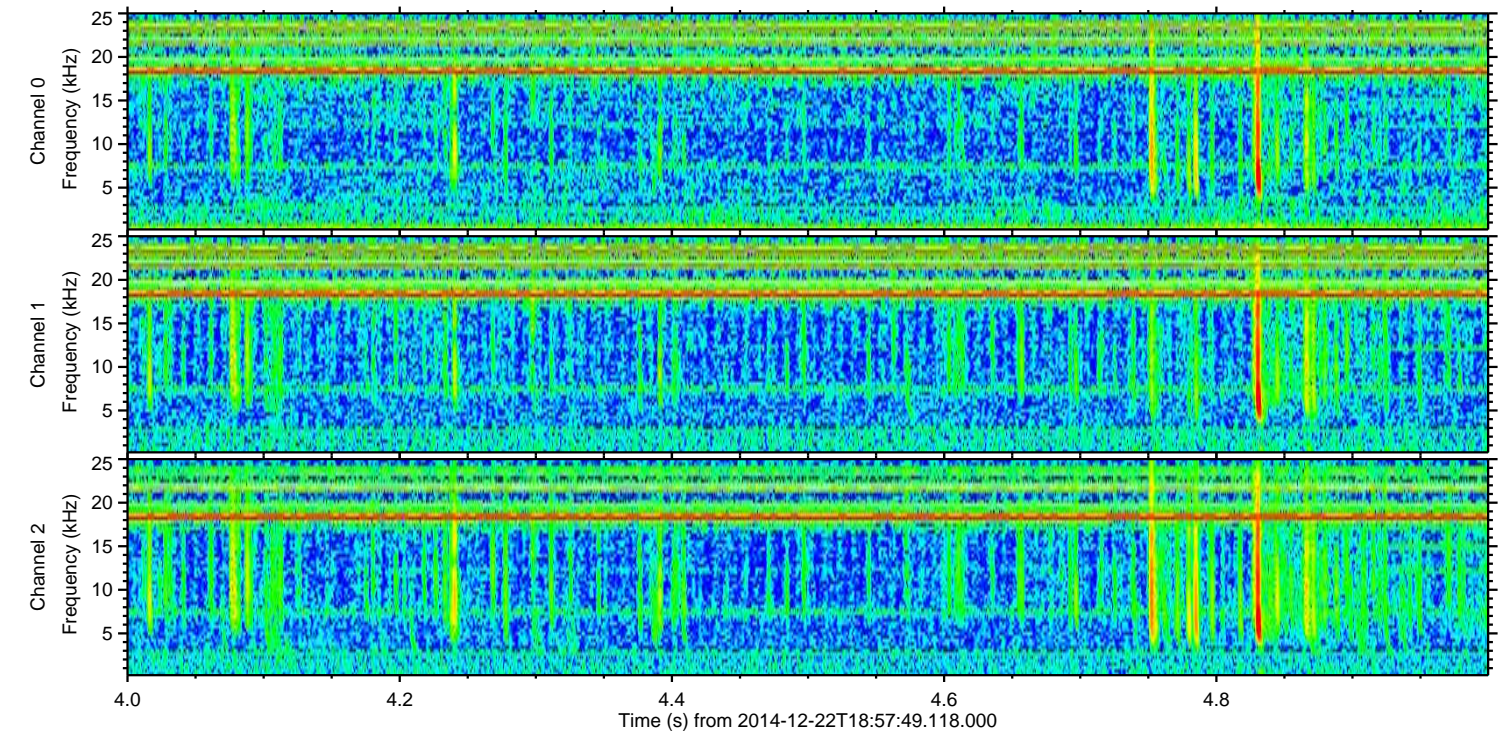
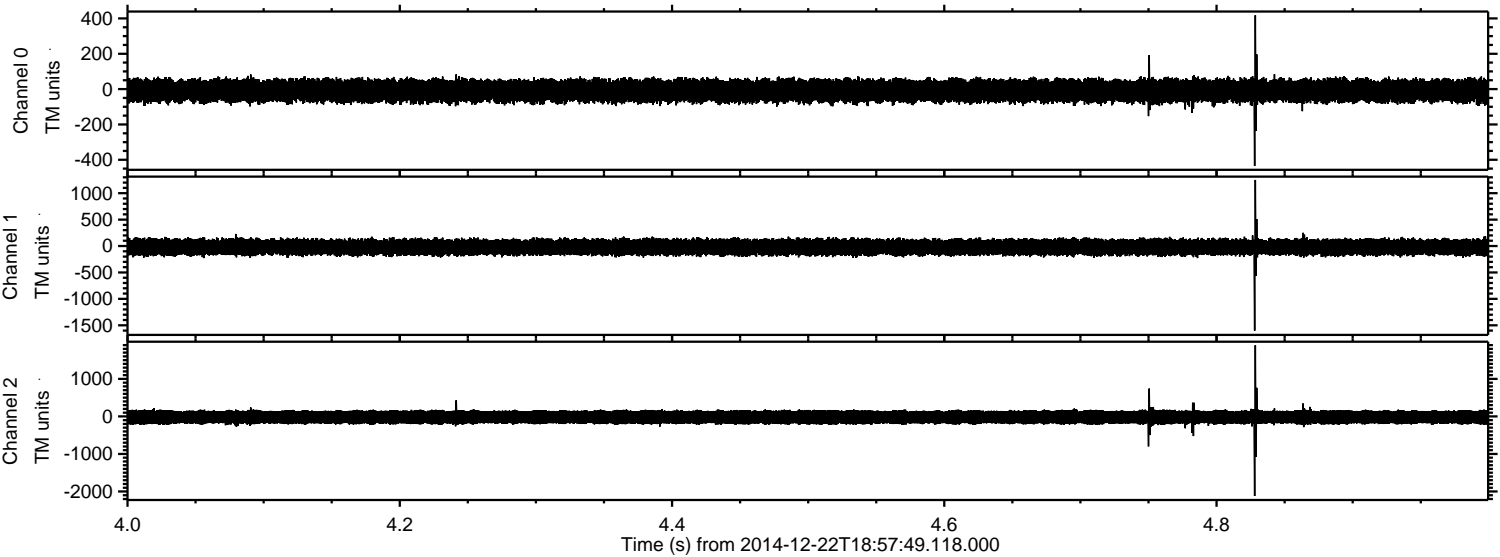

ELMAVAN 3D WAVEFORMS (Measured data sampled at 50 kHz) 49789 packets of 144 samples from 2014-12-22T18:57:49.118.000. Part 133/144

Processed Mon Dec 22 20:05:42 2014 by ELM ver.2012-10-06 from 001__elm20141222_185748__dat00.bin

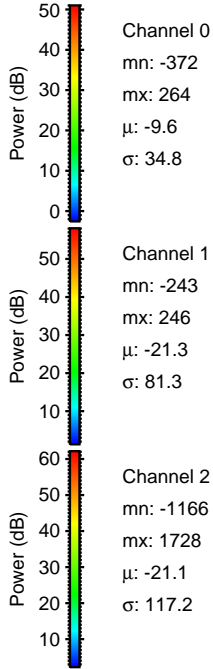
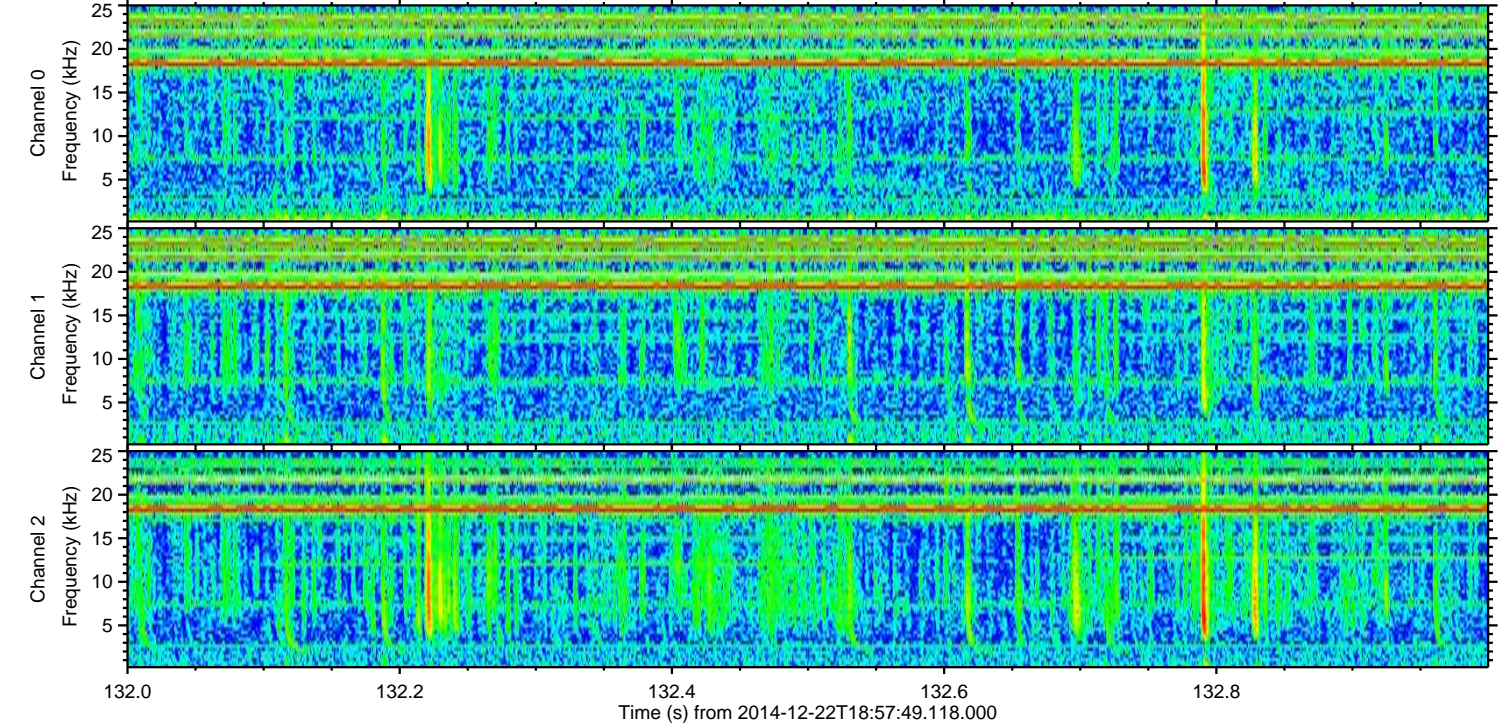
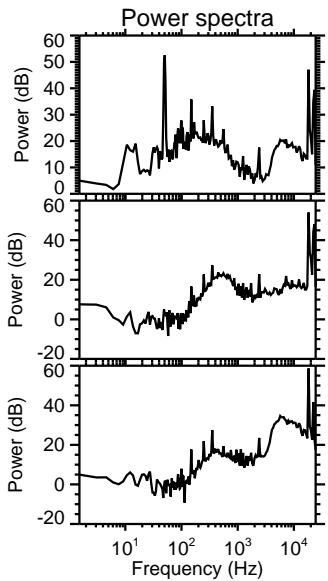
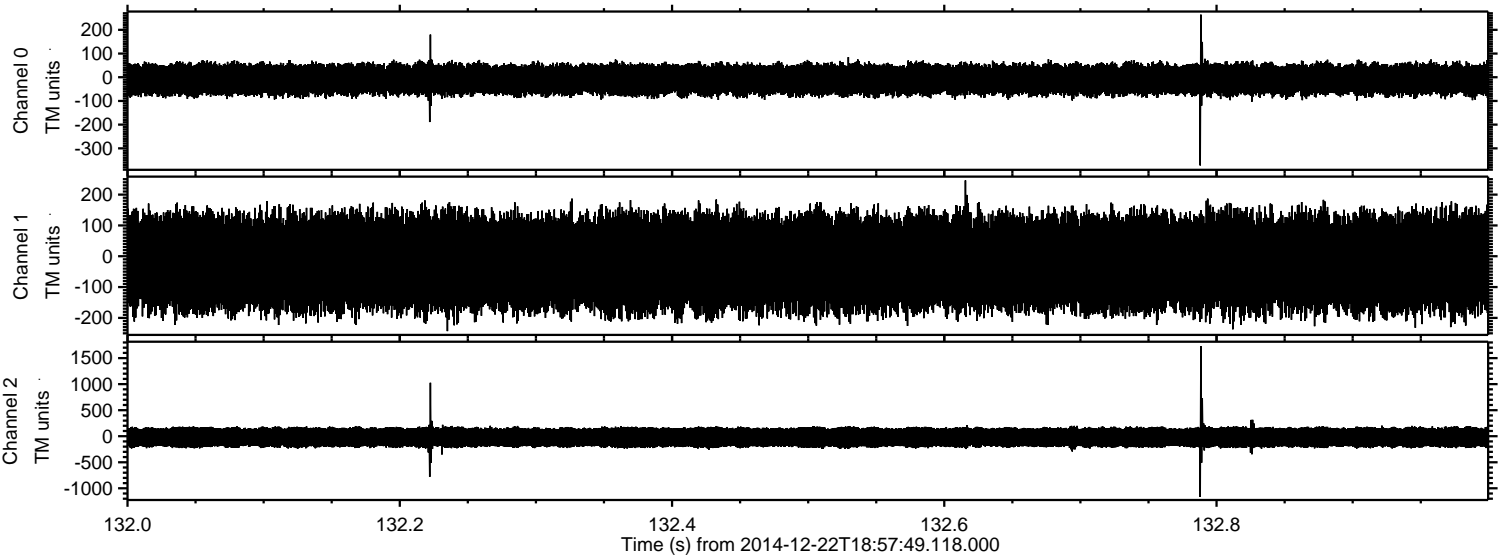

ELMAVAN 3D WAVEFORMS (Measured data sampled at 50 kHz) 49789 packets of 144 samples from 2014-12-22T18:57:49.118.000. Part 139/144

Processed Mon Dec 22 20:05:43 2014 by ELM ver.2012-10-06 from 001__elm20141222_185748__dat00.bin

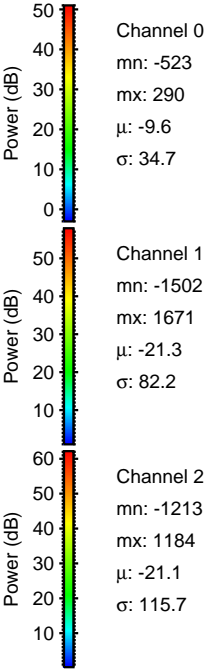
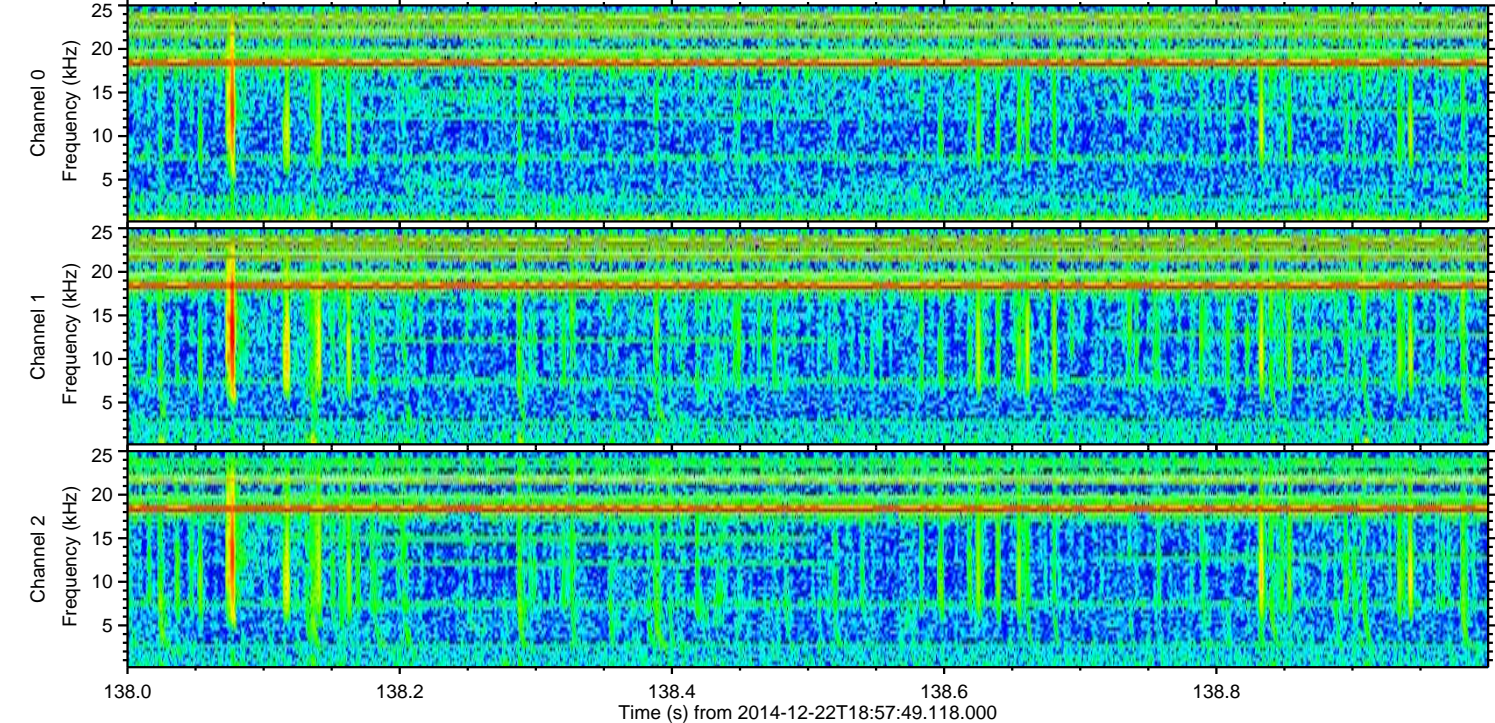
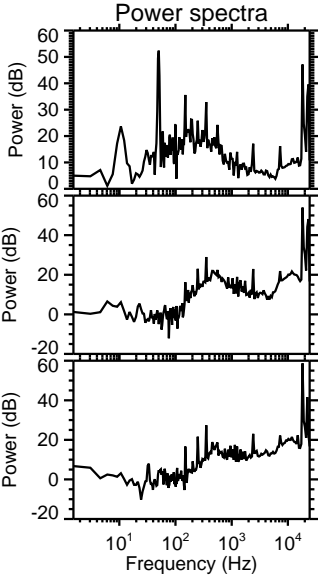
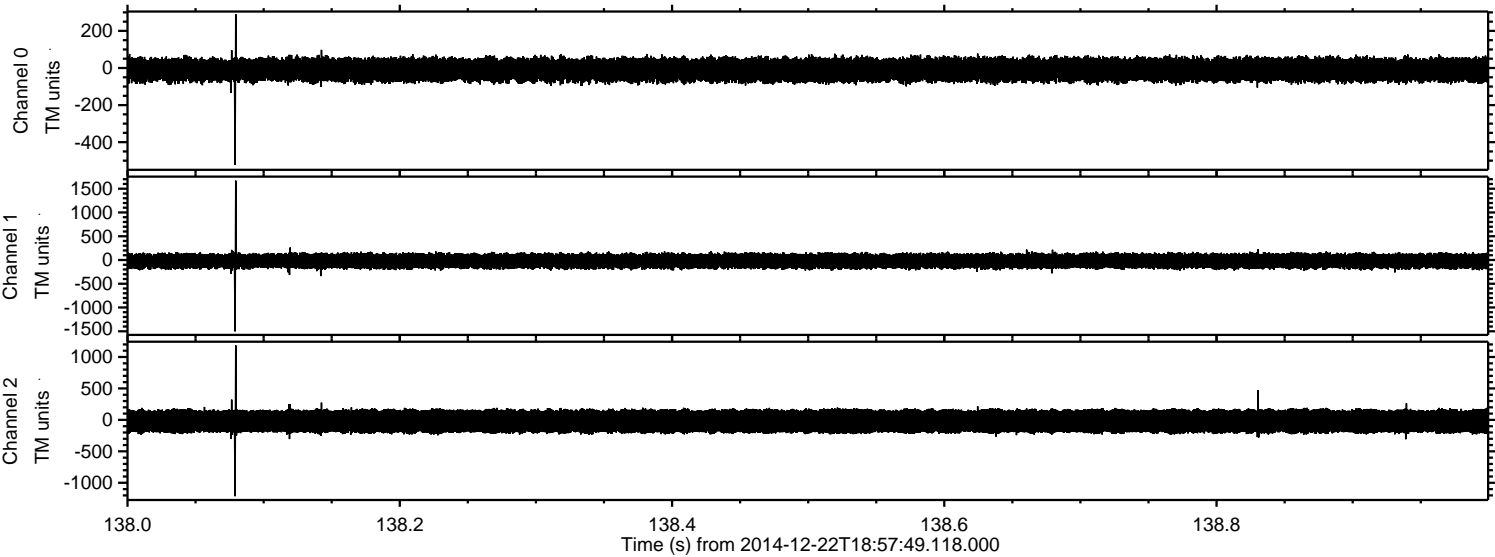

Processed Mon Dec 22 20:05:44 2014 by ELM ver.2012-10-06 from 001__elm20141222_185748__dat00.bin

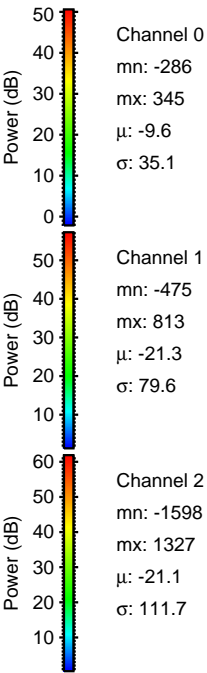
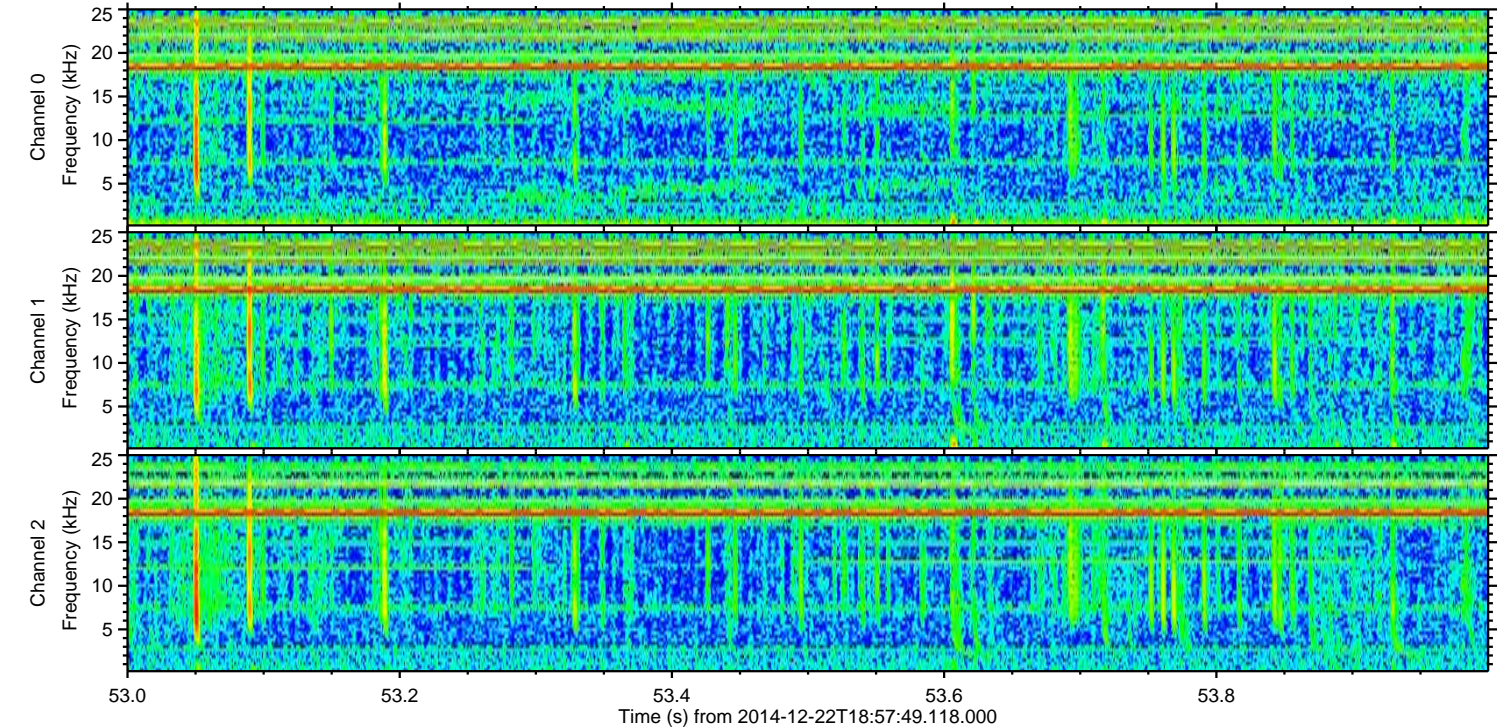
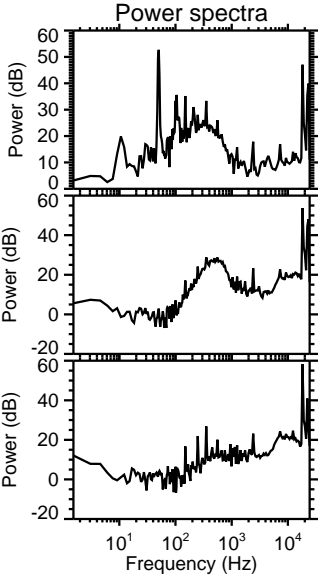
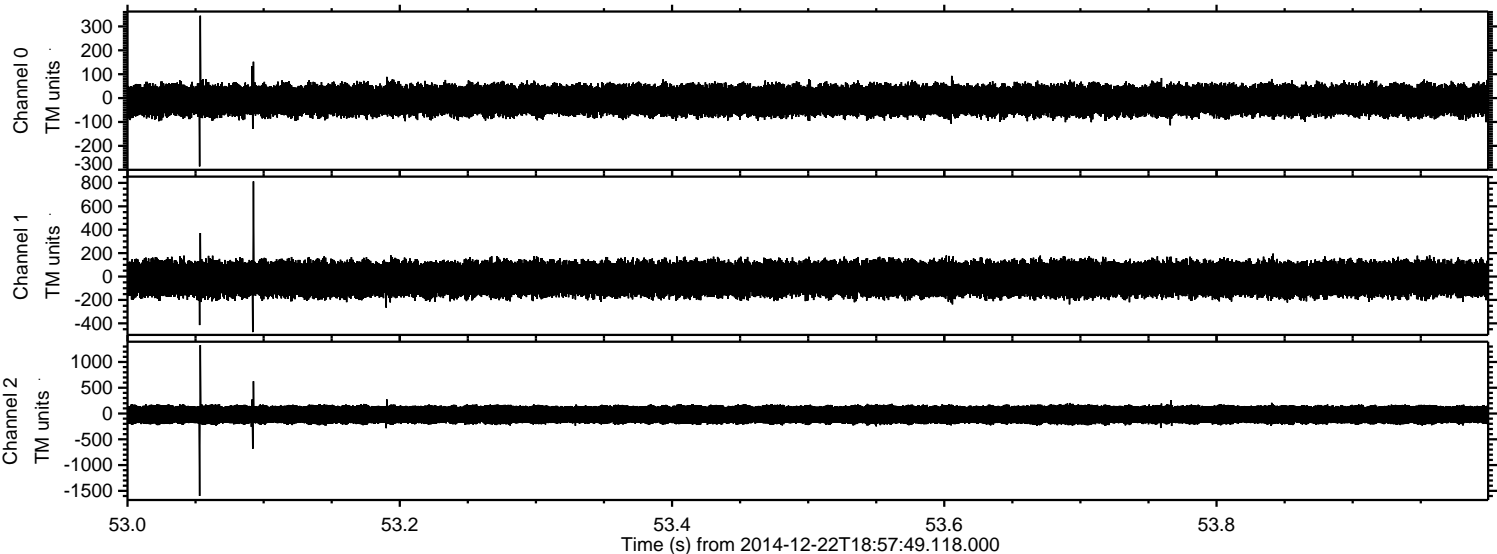

Processed Mon Dec 22 20:05:45 2014 by ELM ver.2012-10-06 from 001__elm20141222_185748__dat00.bin

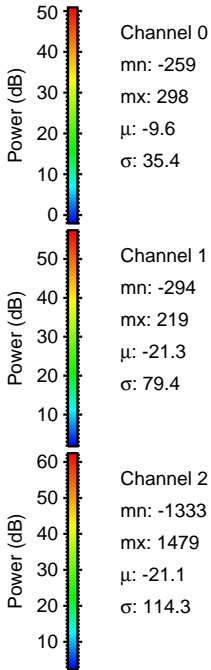
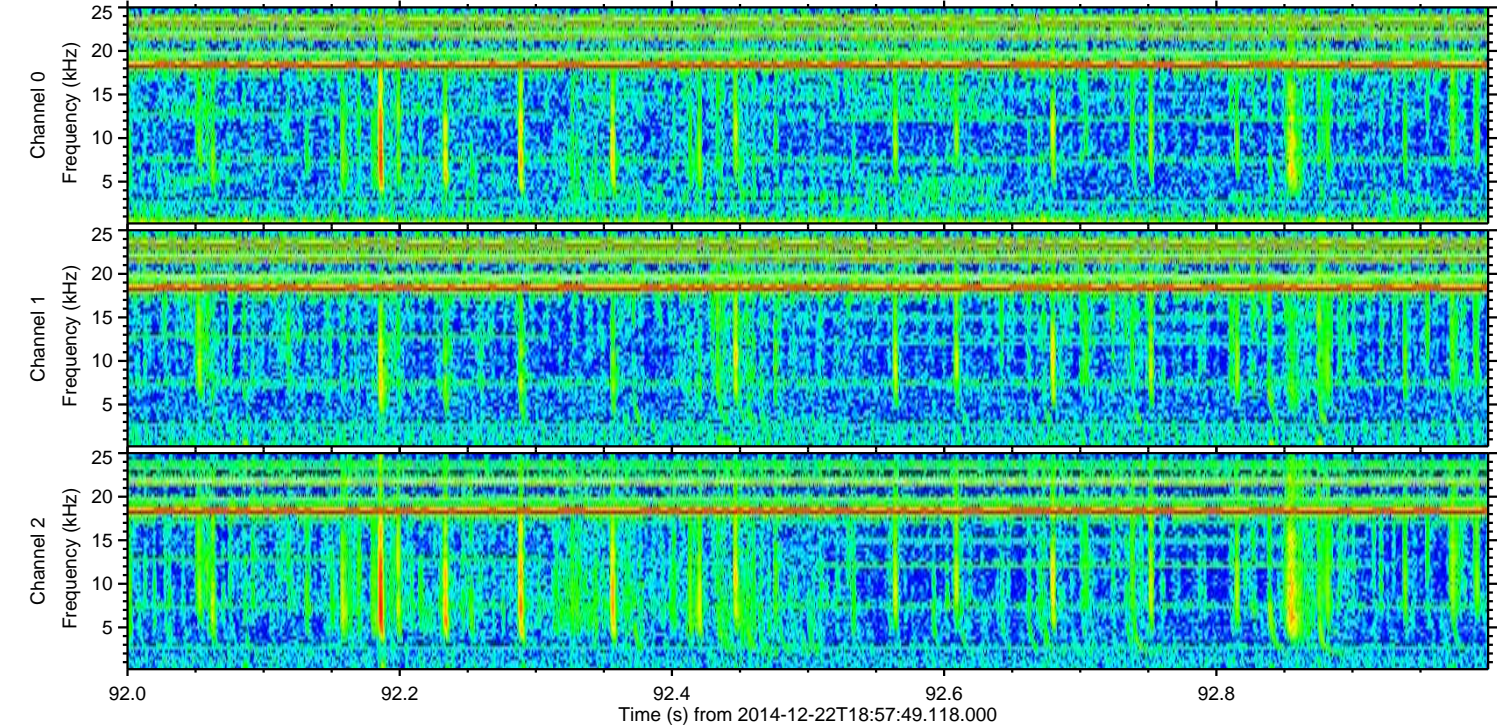
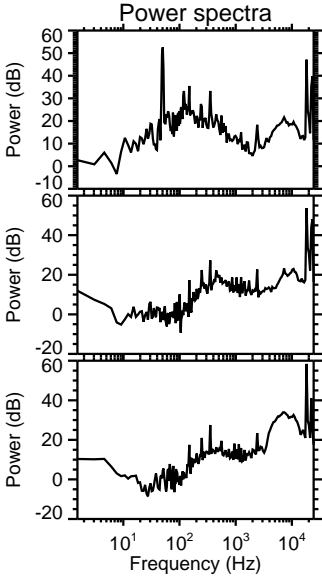
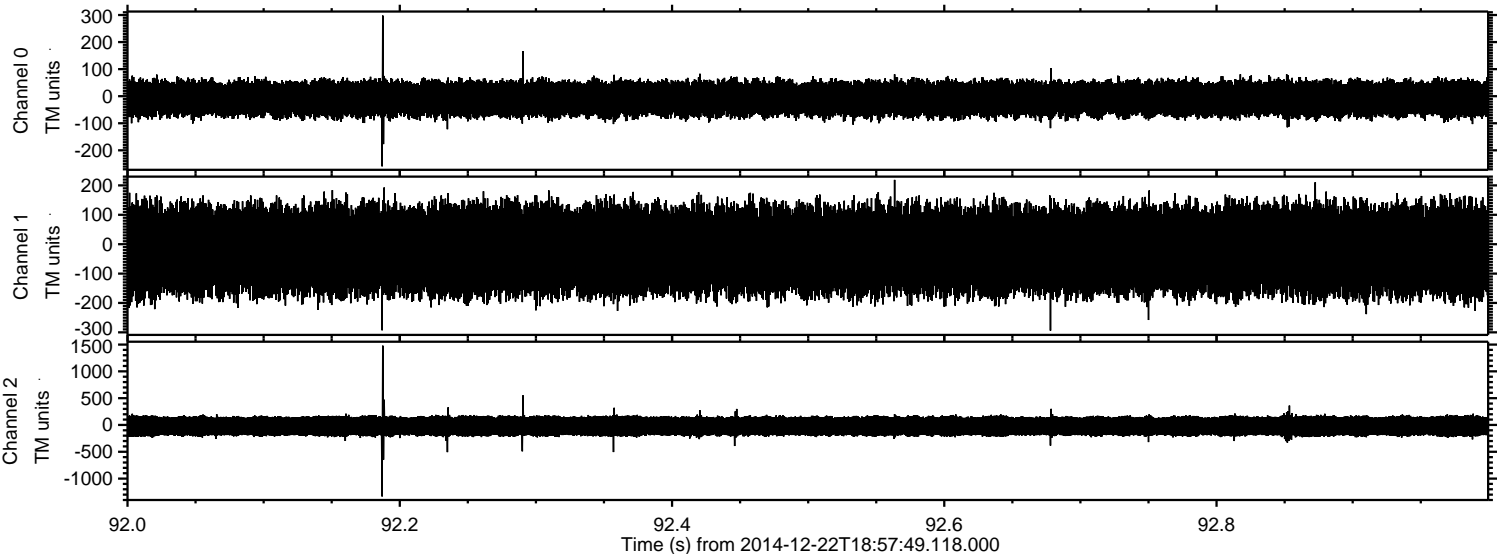

Processed Mon Dec 22 20:05:46 2014 by ELM ver.2012-10-06 from 001__elm20141222_185748__dat00.bin

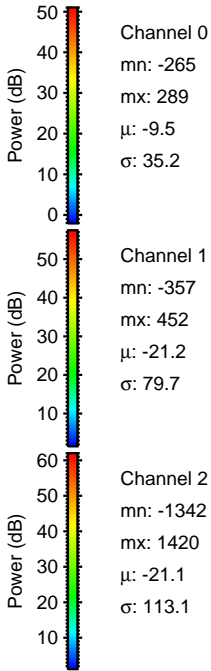
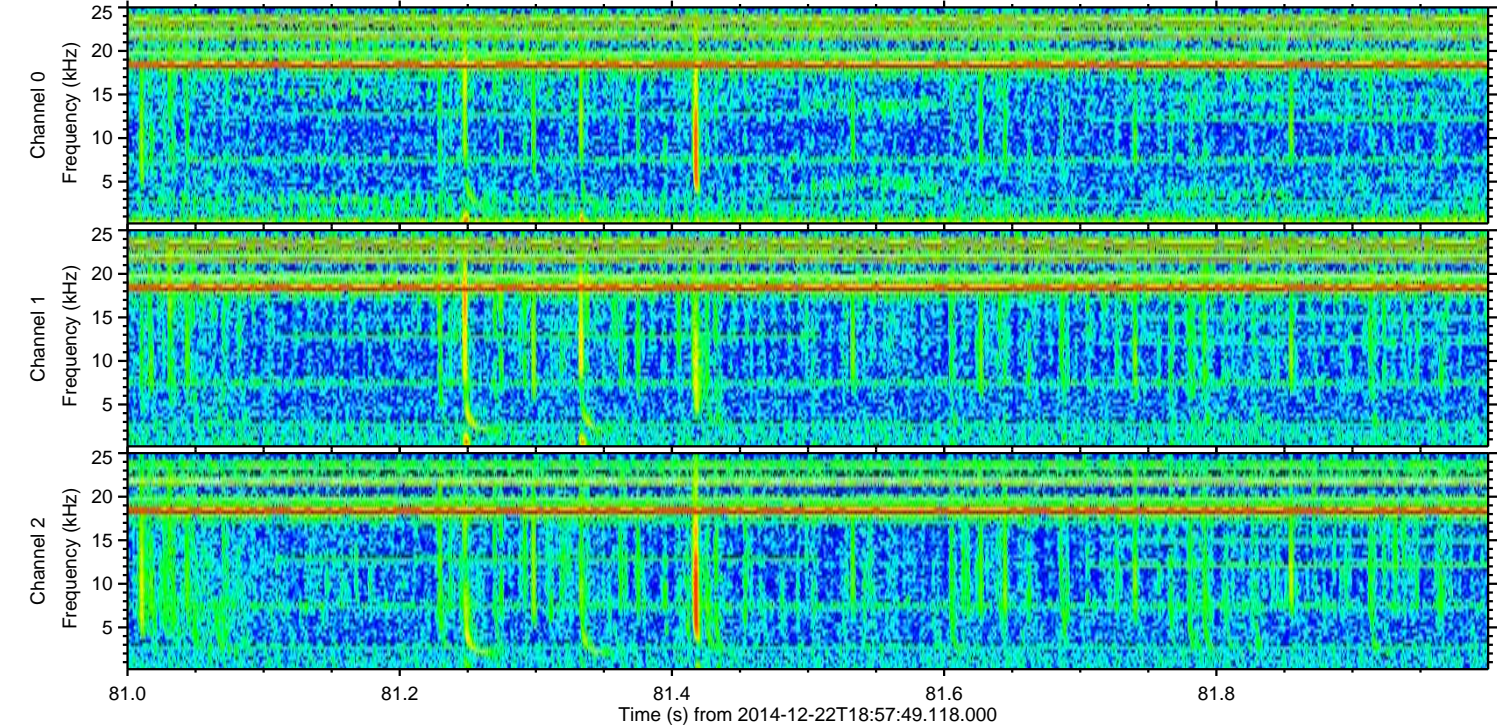
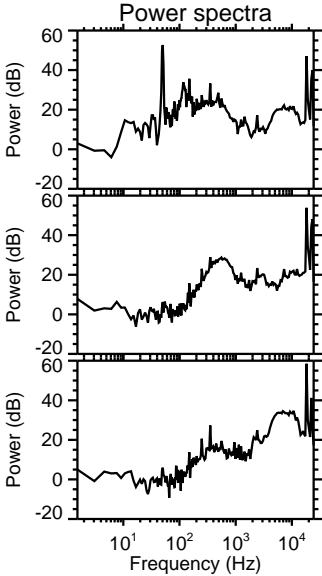
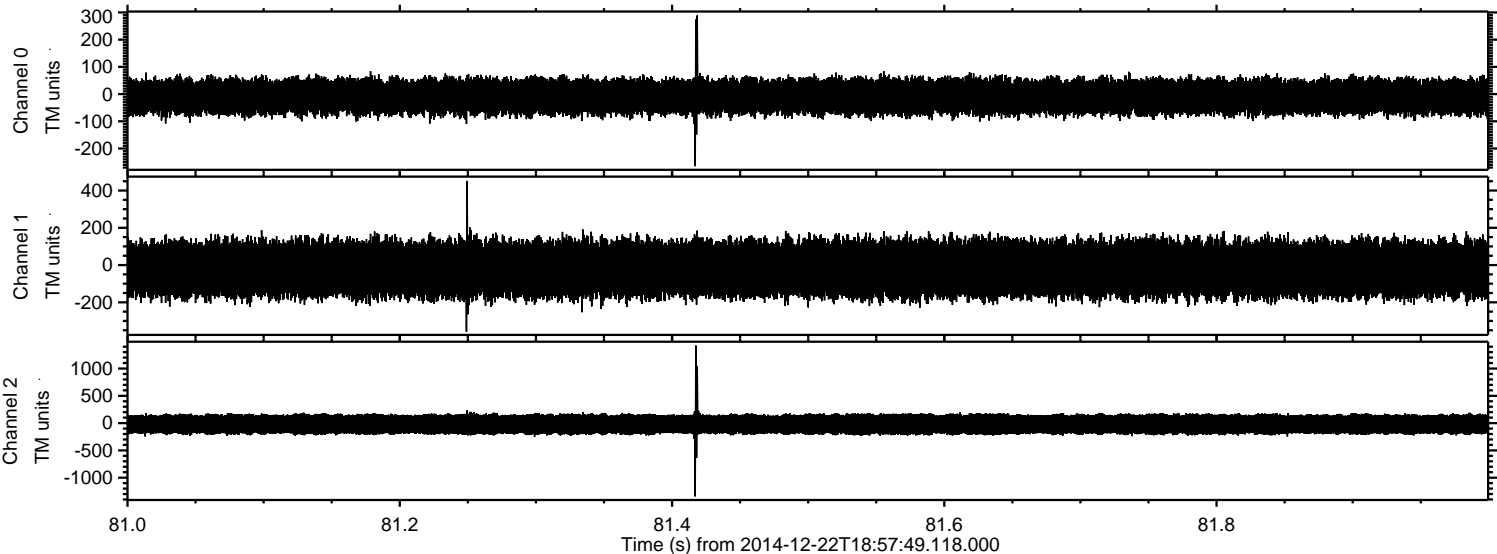

Processed Mon Dec 22 20:05:46 2014 by ELM ver.2012-10-06 from 001__elm20141222_185748__dat00.bin

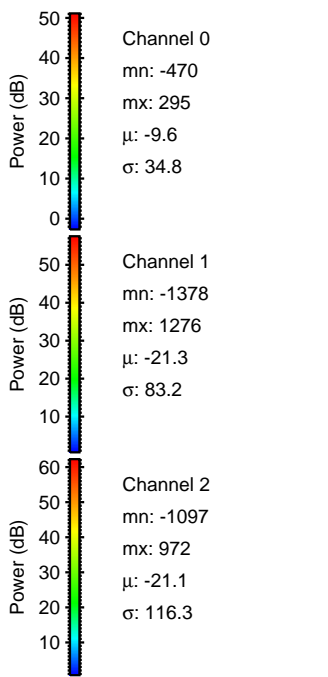
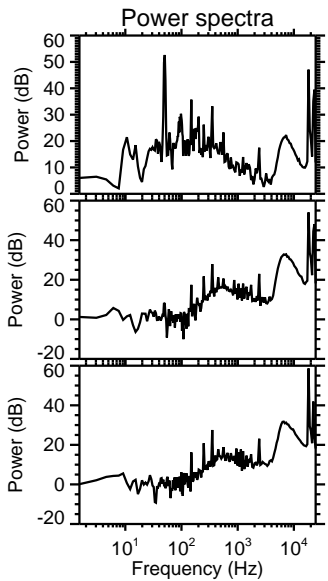
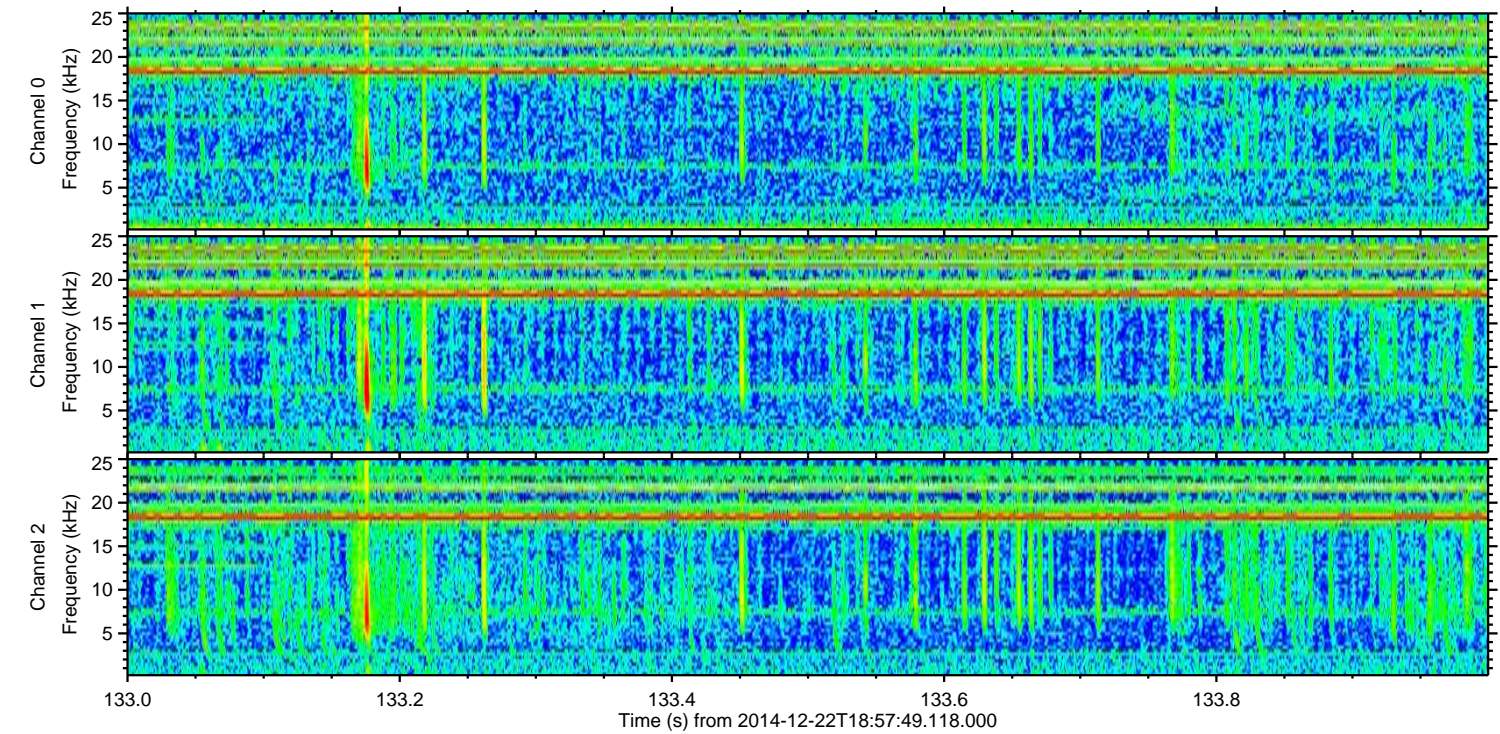
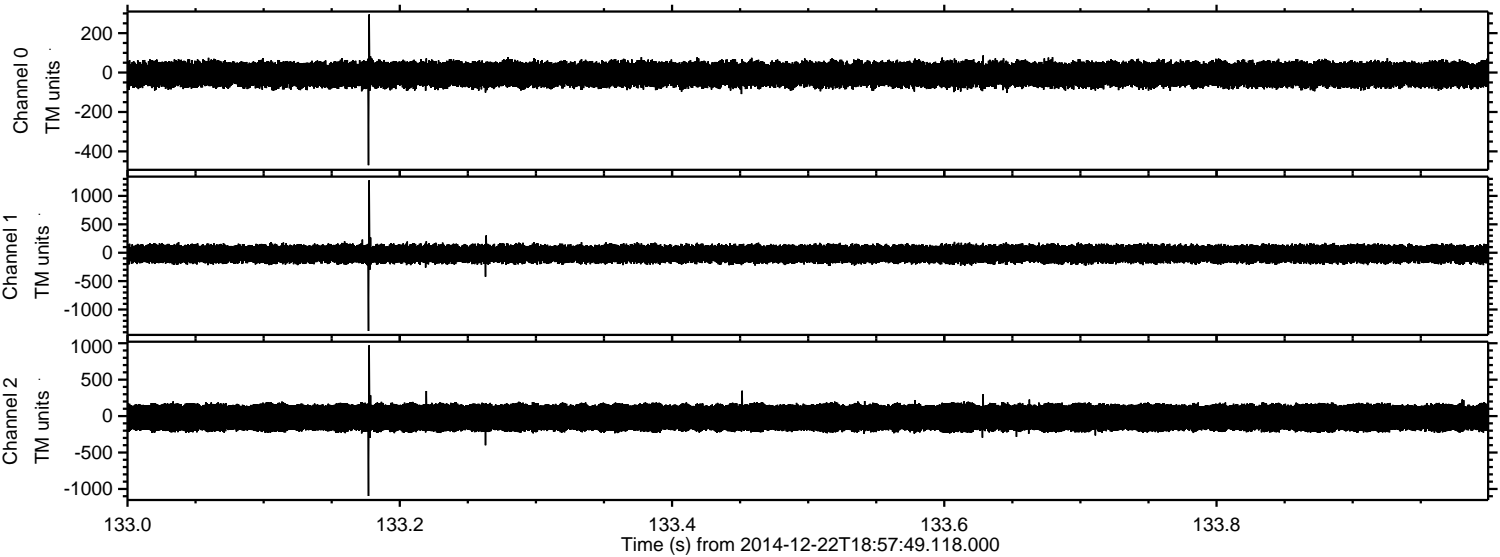

Processed Mon Dec 22 20:05:47 2014 by ELM ver.2012-10-06 from 001__elm20141222_185748__dat00.bin

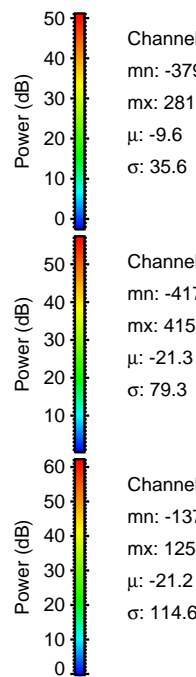
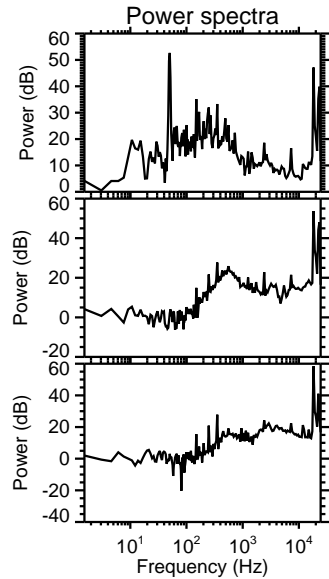
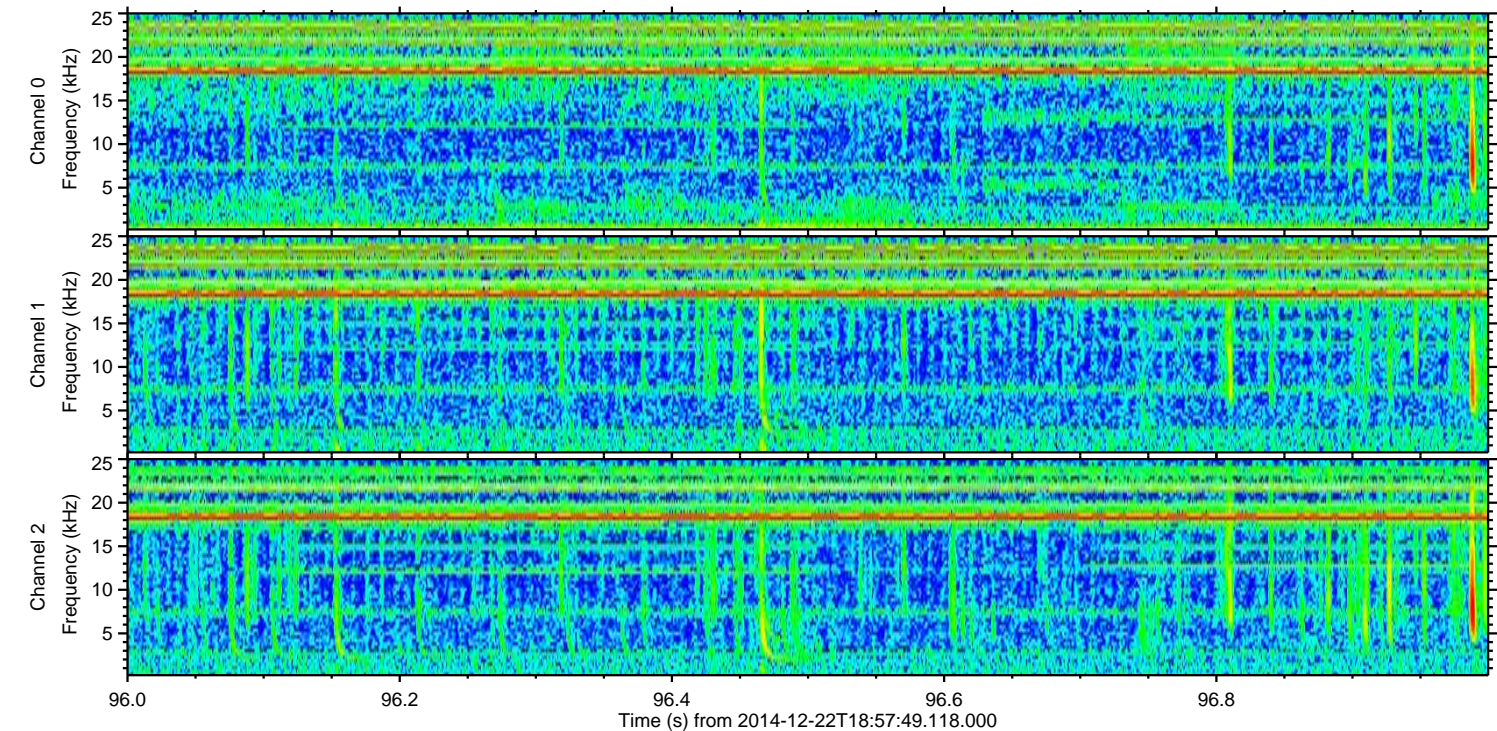
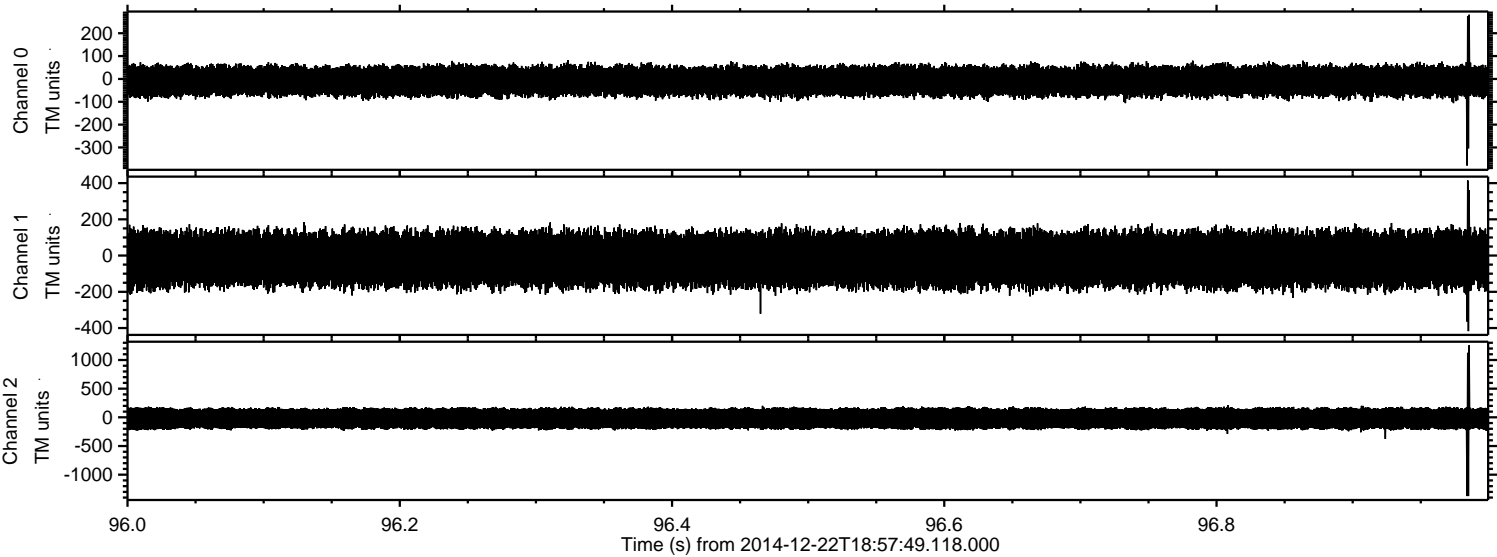

Channel 0
mn: -379
mx: 281
 μ : -9.6
 σ : 35.6

Channel 1
mn: -417
mx: 415
 μ : -21.3
 σ : 79.3

Channel 2
mn: -1373
mx: 1256
 μ : -21.2
 σ : 114.6

Processed Mon Dec 22 20:05:48 2014 by ELM ver.2012-10-06 from 001__elm20141222_185748__dat00.bin

