

ELMAVAN 3D WAVEFORMS (Measured data sampled at 50 kHz) 49672 packets of 144 samples from 2014-12-22T18:52:48.968.000.

Processed Mon Dec 22 20:02:20 2014 by ELM ver.2012-10-06 from 001__elm20141222_185247__dat00.bin

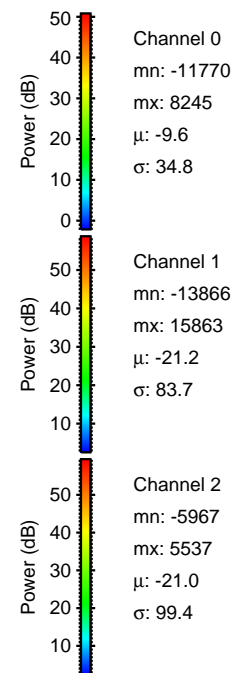

Processed Mon Dec 22 20:02:36 2014 by ELM ver.2012-10-06 from 001__elm20141222_185247__dat00.bin

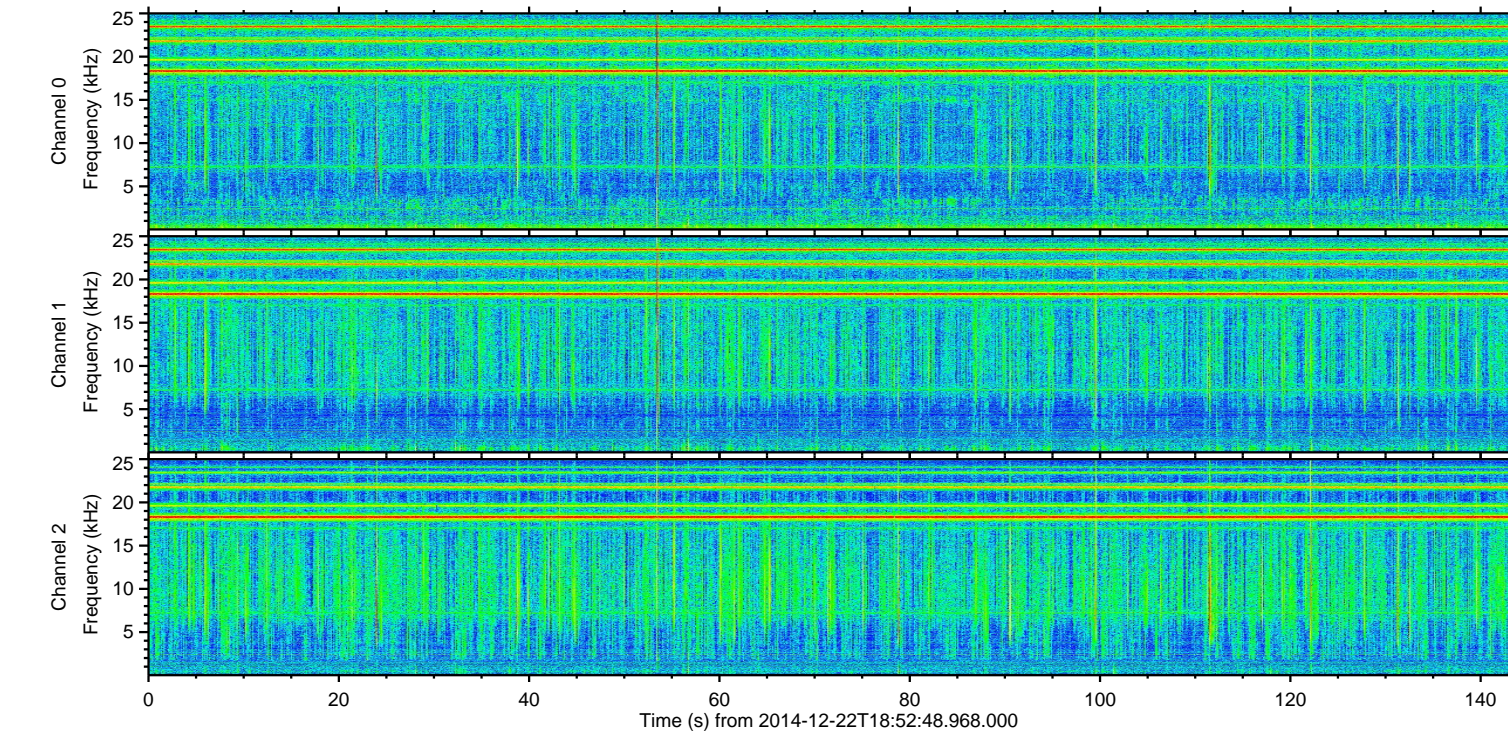
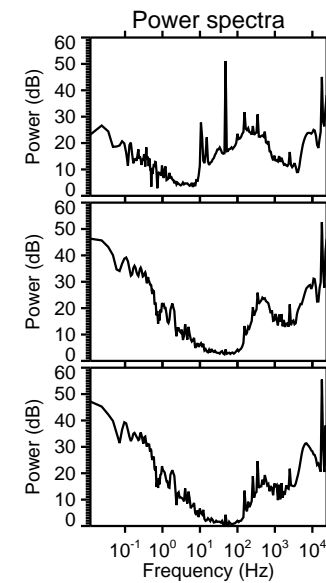
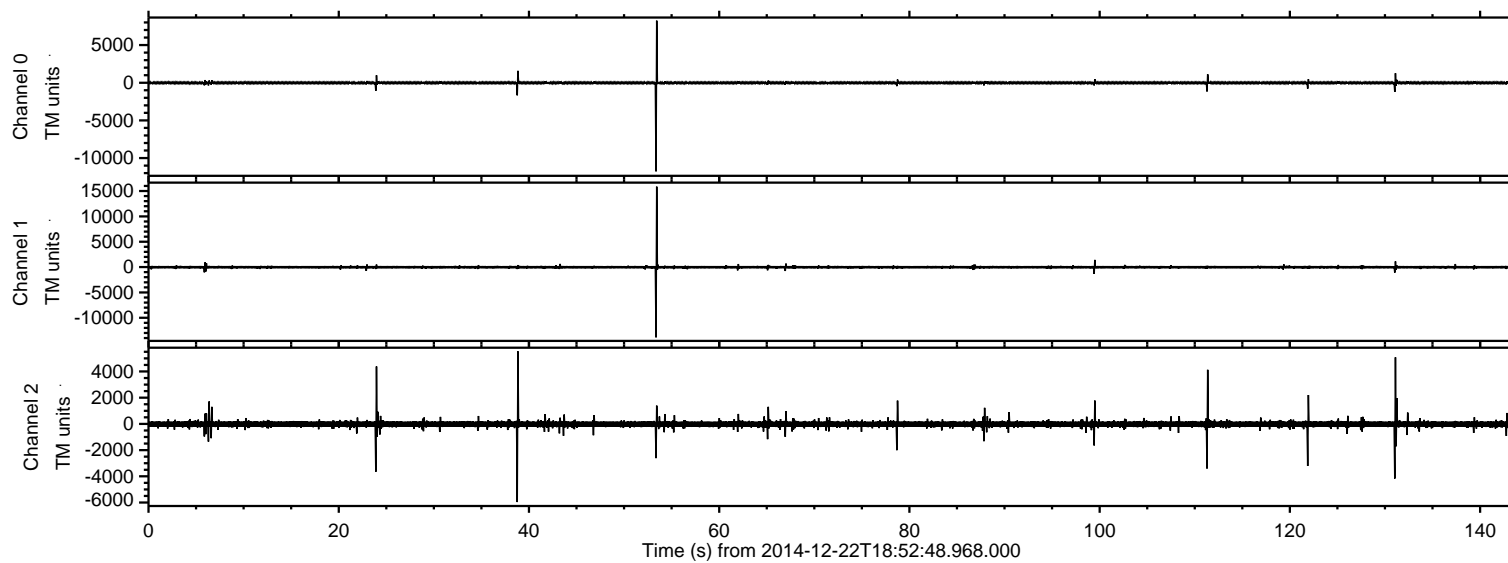
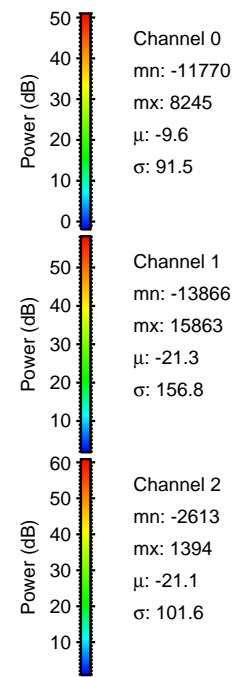
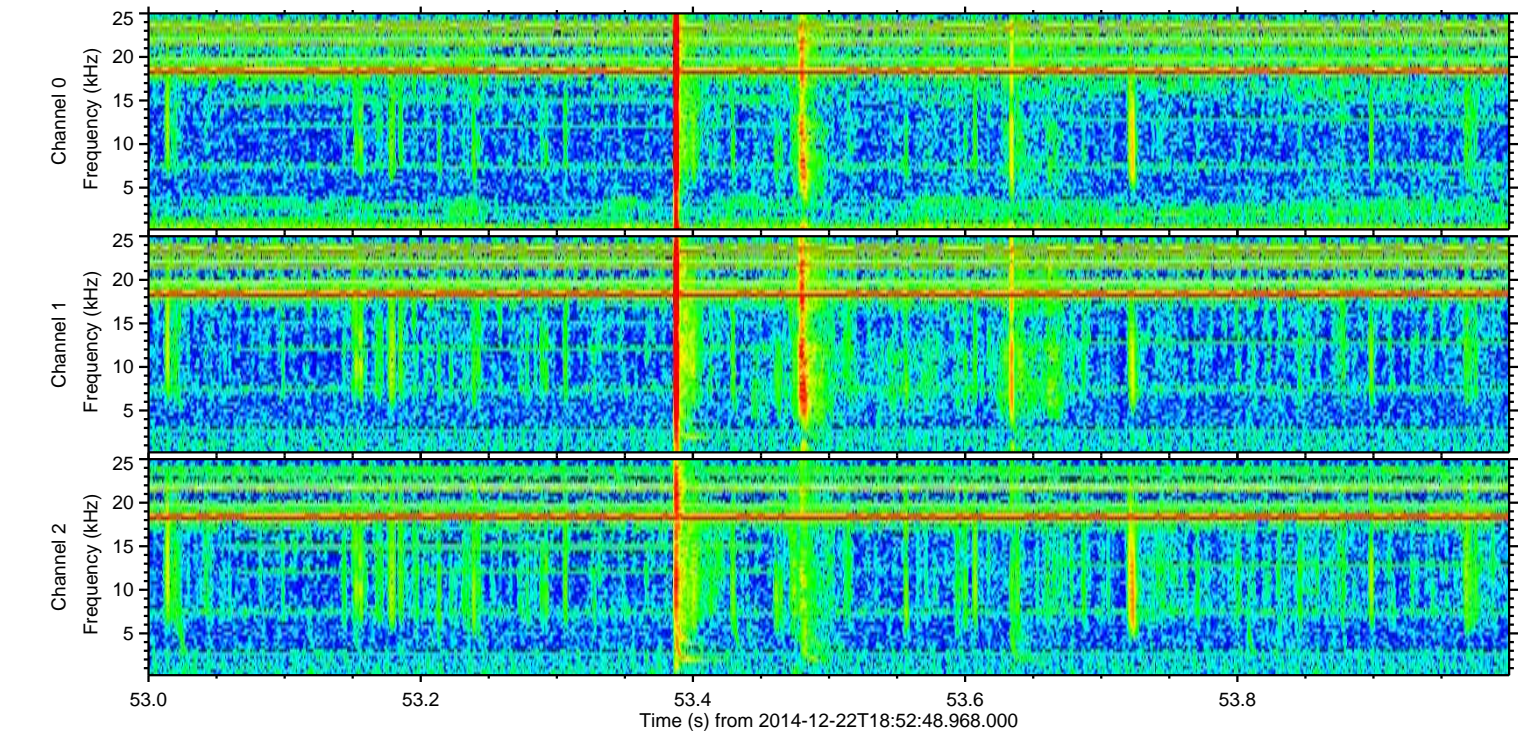
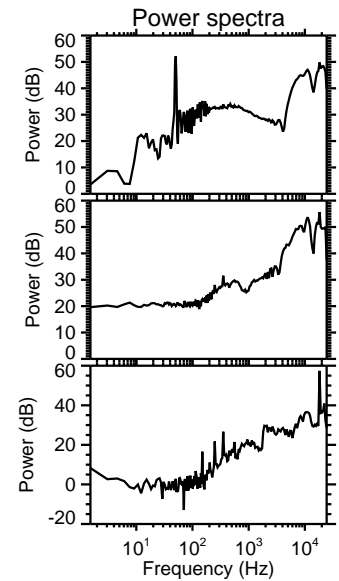
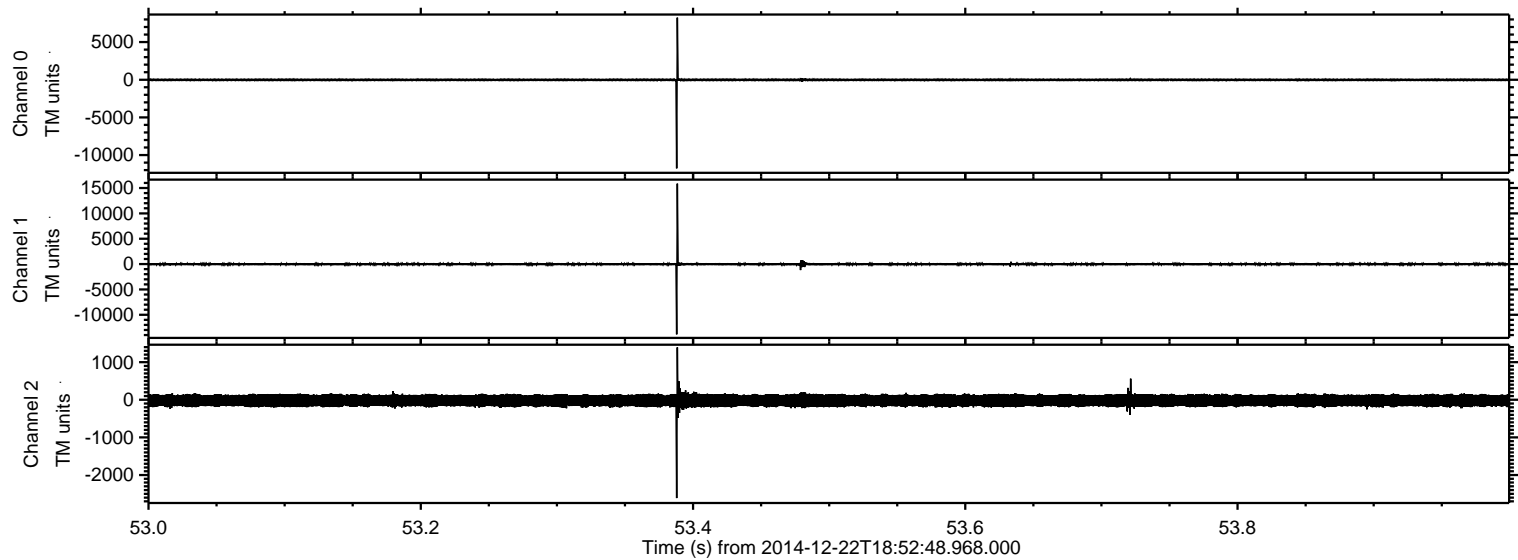

ELMAVAN 3D WAVEFORMS (Measured data sampled at 50 kHz) 49672 packets of 144 samples from 2014-12-22T18:52:48.968.000. Part 39/144

Processed Mon Dec 22 20:02:37 2014 by ELM ver.2012-10-06 from 001__elm20141222_185247__dat00.bin

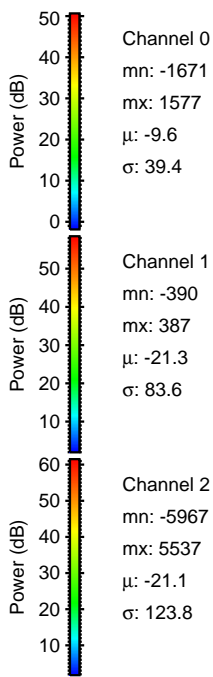
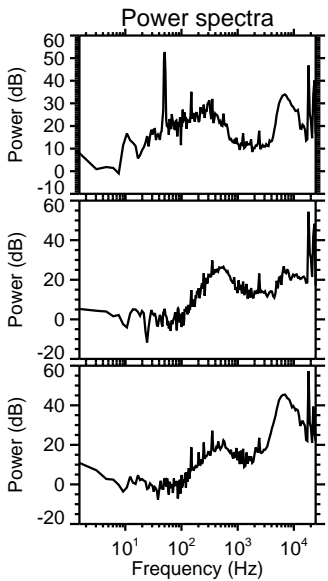
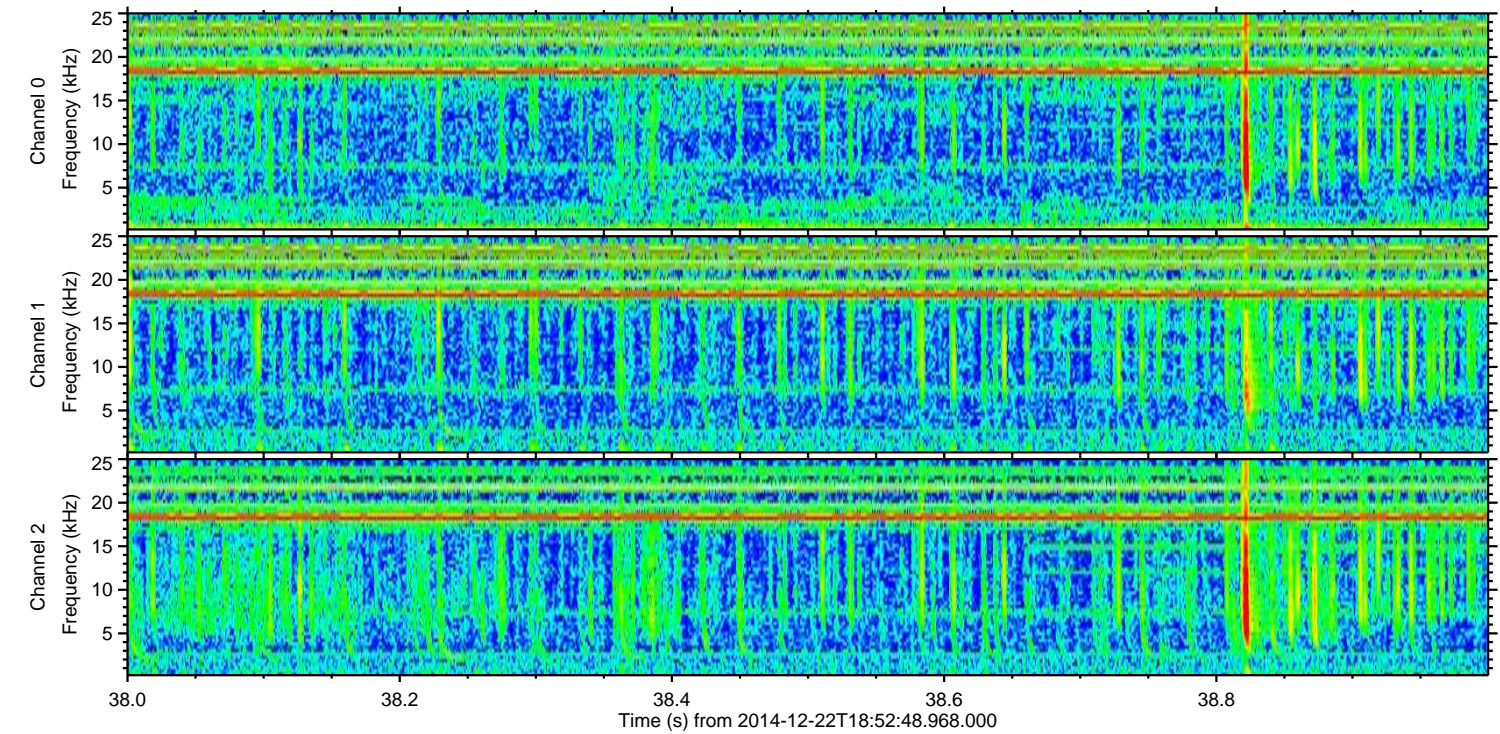
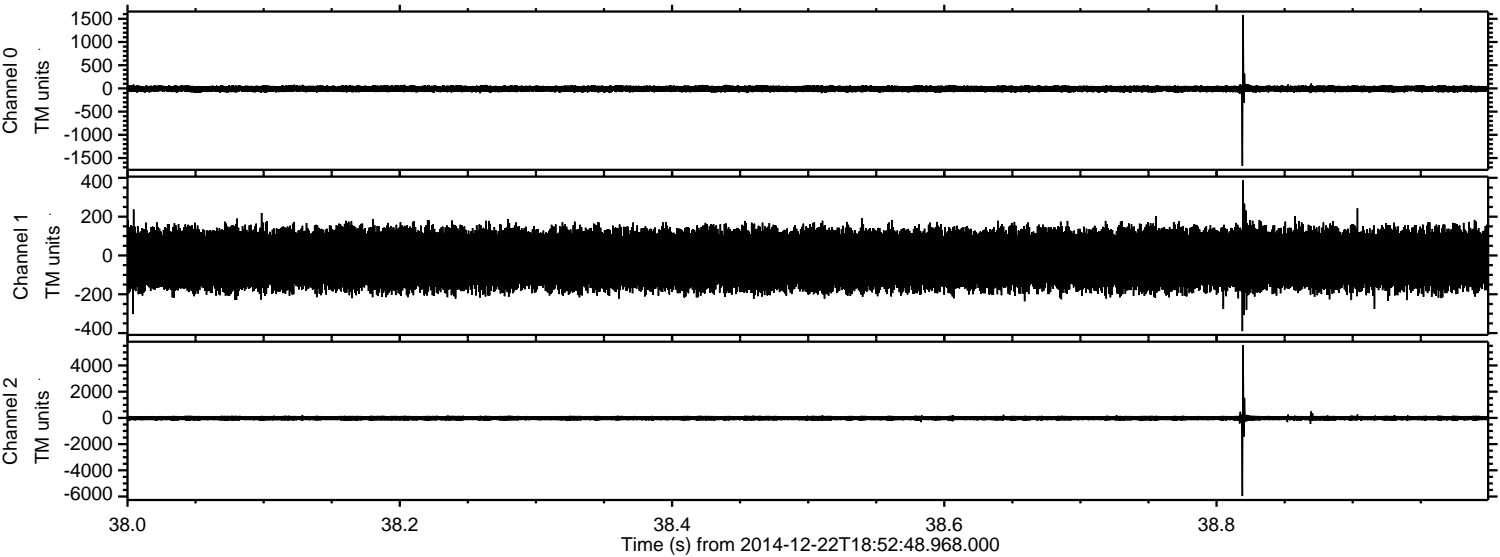

ELMAVAN 3D WAVEFORMS (Measured data sampled at 50 kHz) 49672 packets of 144 samples from 2014-12-22T18:52:48.968.000. Part 132/144

Processed Mon Dec 22 20:02:39 2014 by ELM ver.2012-10-06 from 001__elm20141222_185247__dat00.bin

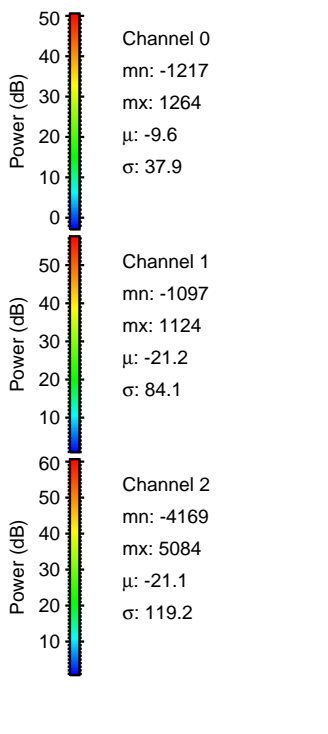
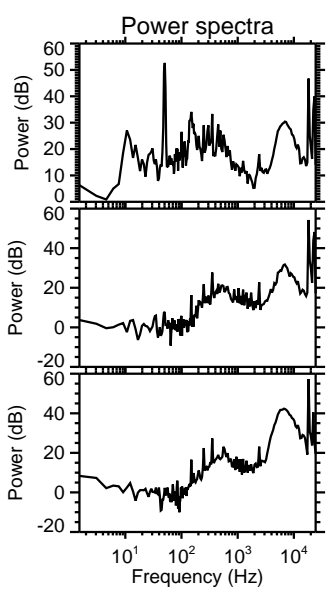
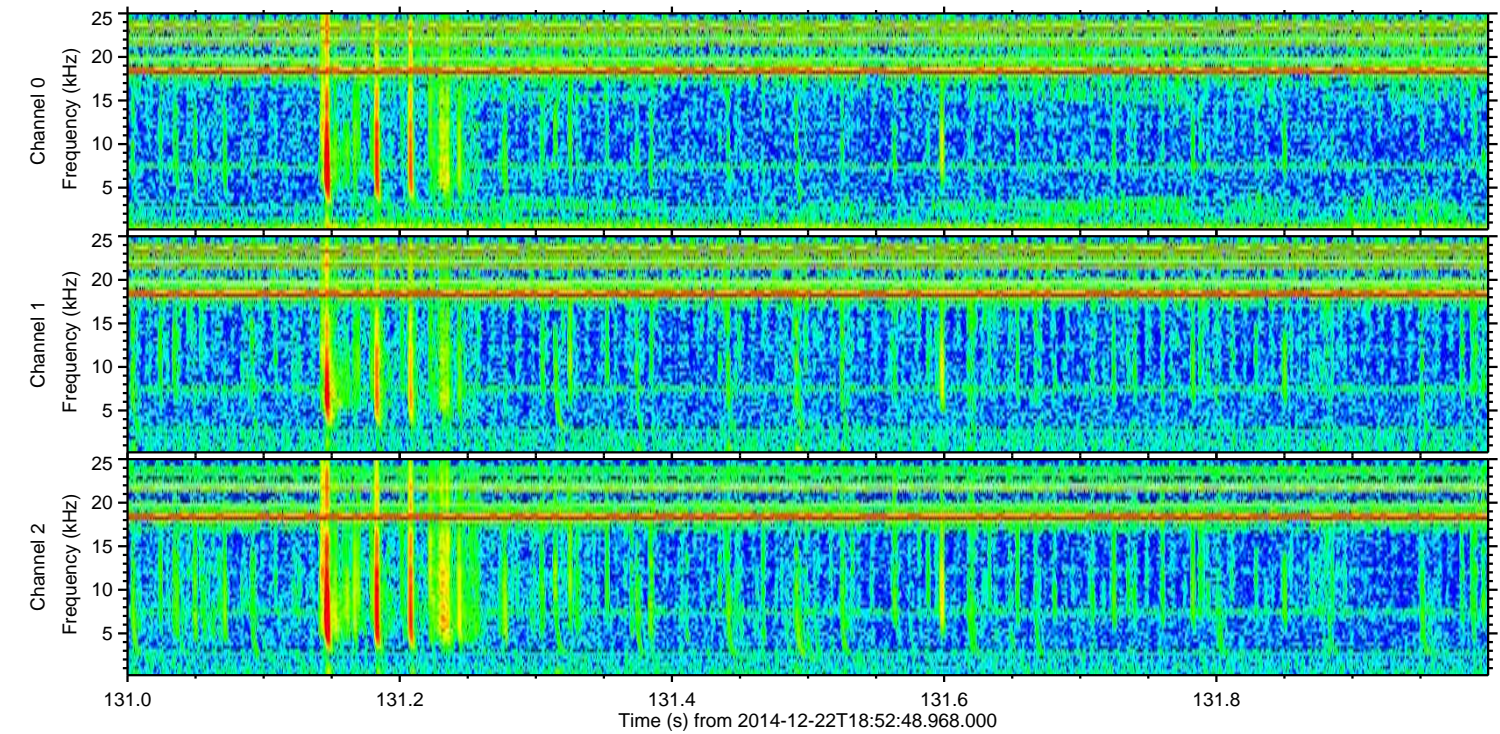
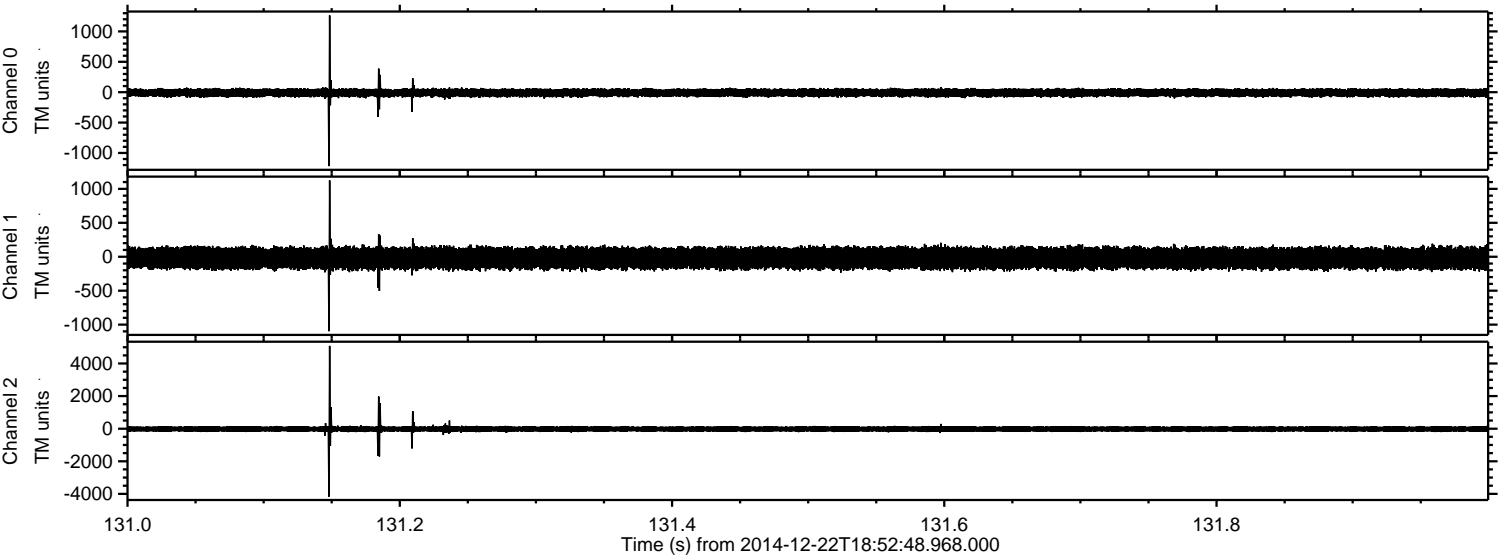

Processed Mon Dec 22 20:02:40 2014 by ELM ver.2012-10-06 from 001__elm20141222_185247__dat00.bin

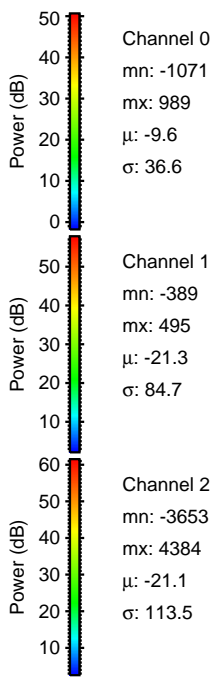
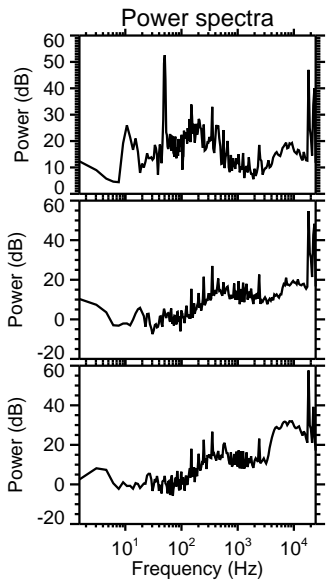
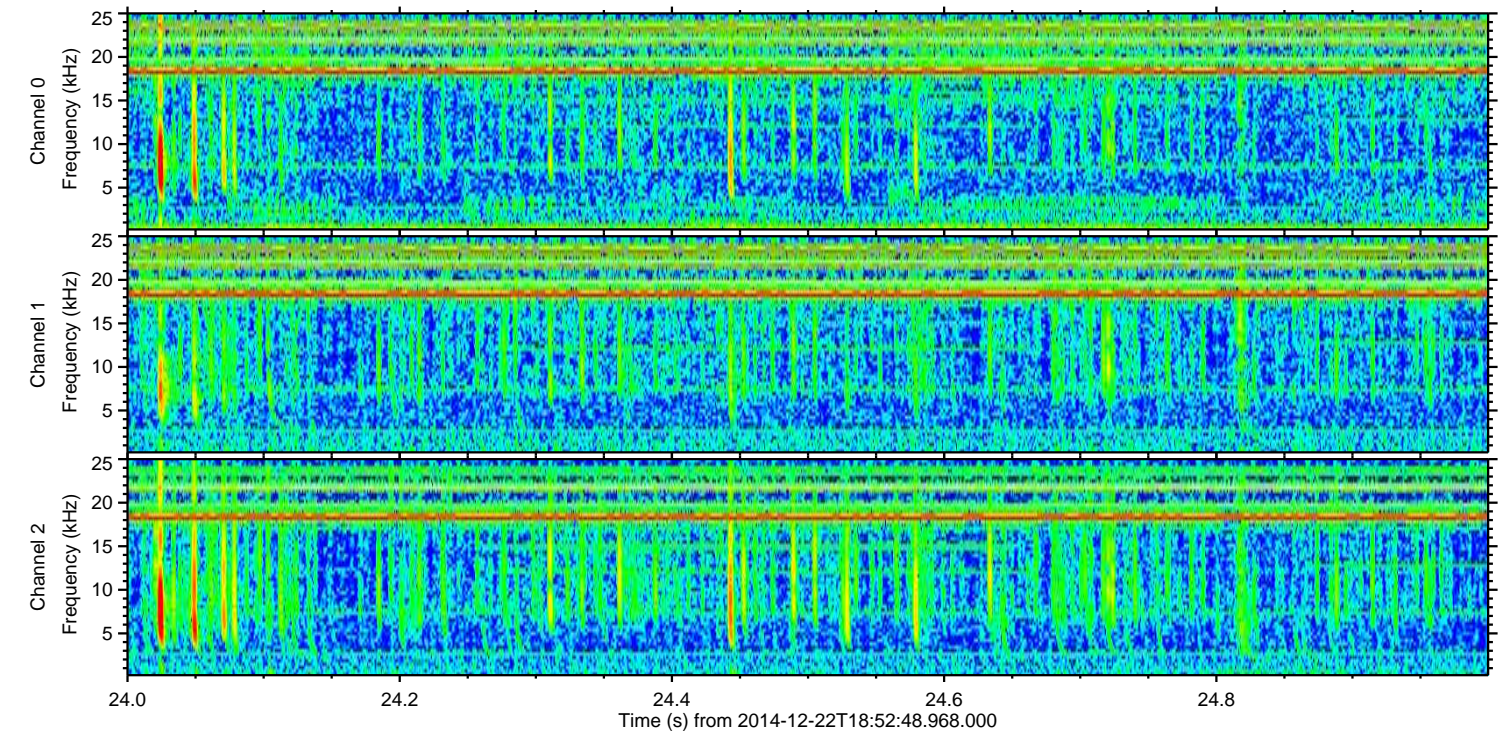
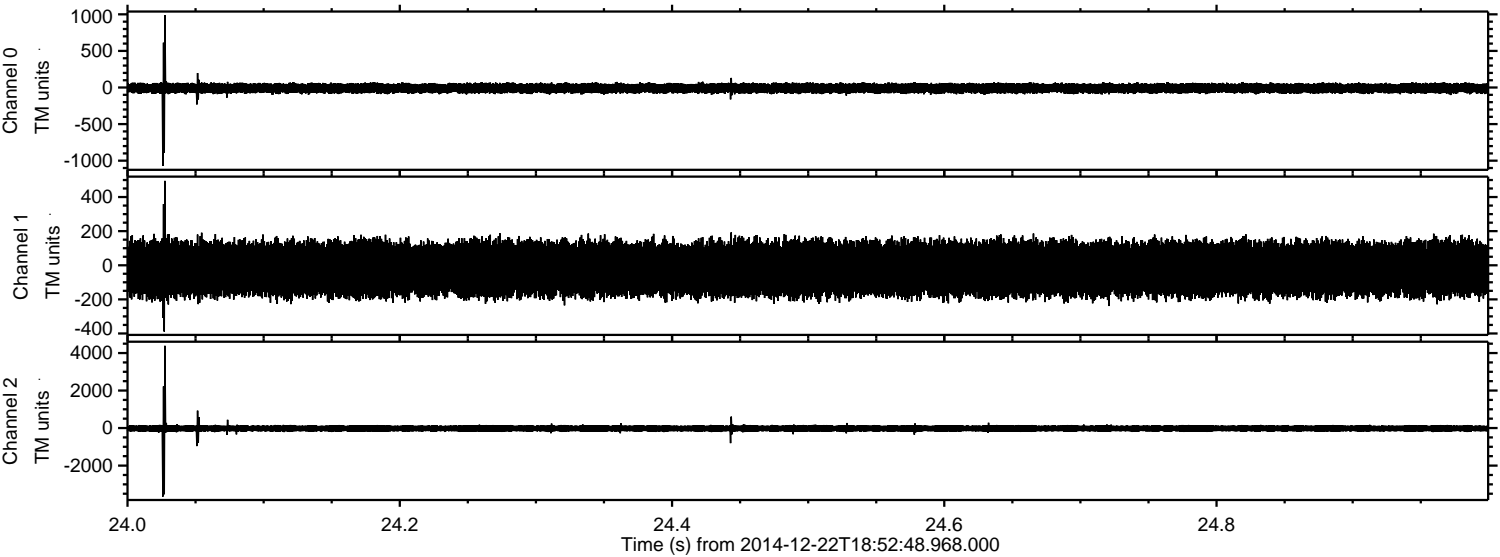

ELMAVAN 3D WAVEFORMS (Measured data sampled at 50 kHz) 49672 packets of 144 samples from 2014-12-22T18:52:48.968.000. Part 112/144

Processed Mon Dec 22 20:02:41 2014 by ELM ver.2012-10-06 from 001__elm20141222_185247__dat00.bin

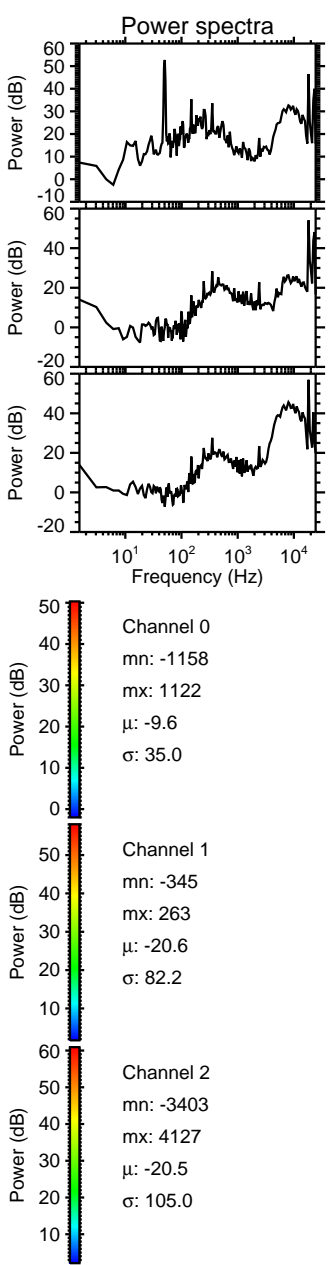
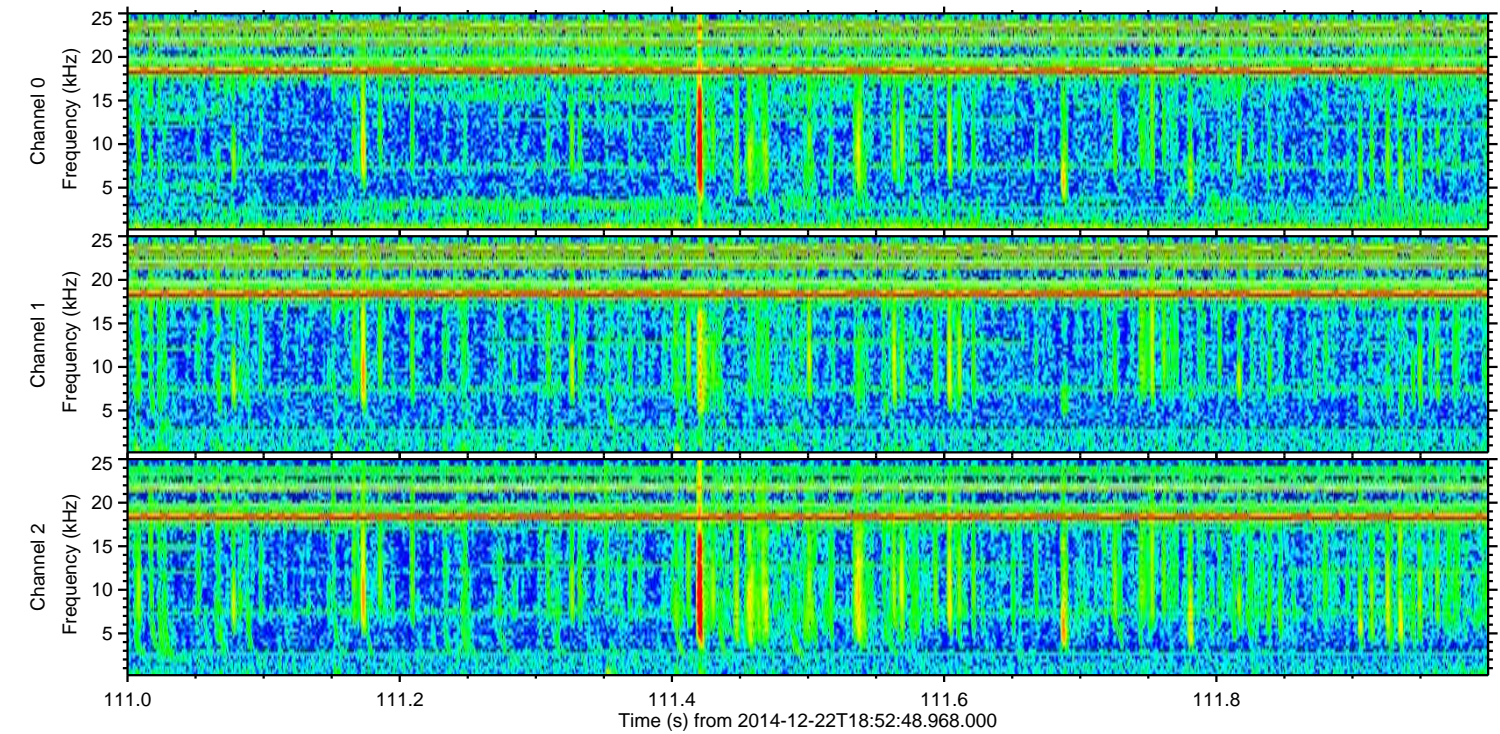
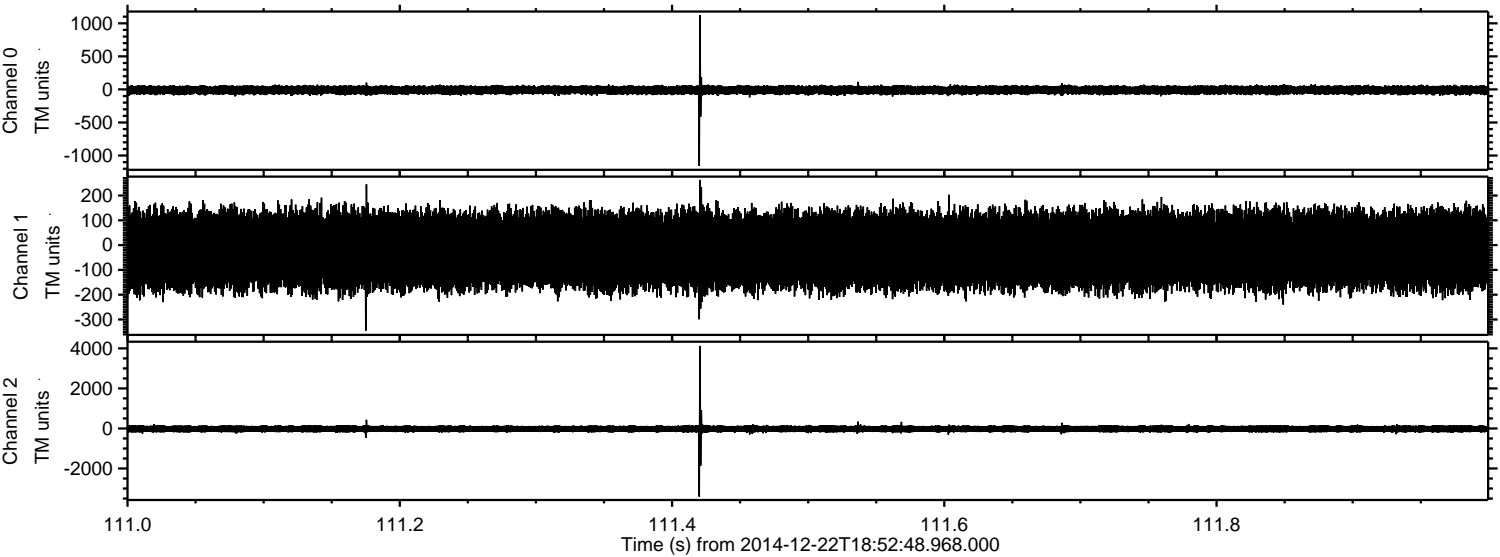

ELMAVAN 3D WAVEFORMS (Measured data sampled at 50 kHz) 49672 packets of 144 samples from 2014-12-22T18:52:48.968.000. Part 122/144

Processed Mon Dec 22 20:02:42 2014 by ELM ver.2012-10-06 from 001__elm20141222_185247__dat00.bin

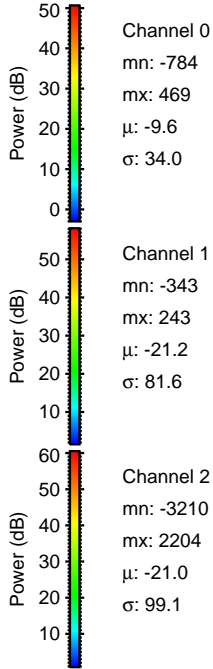
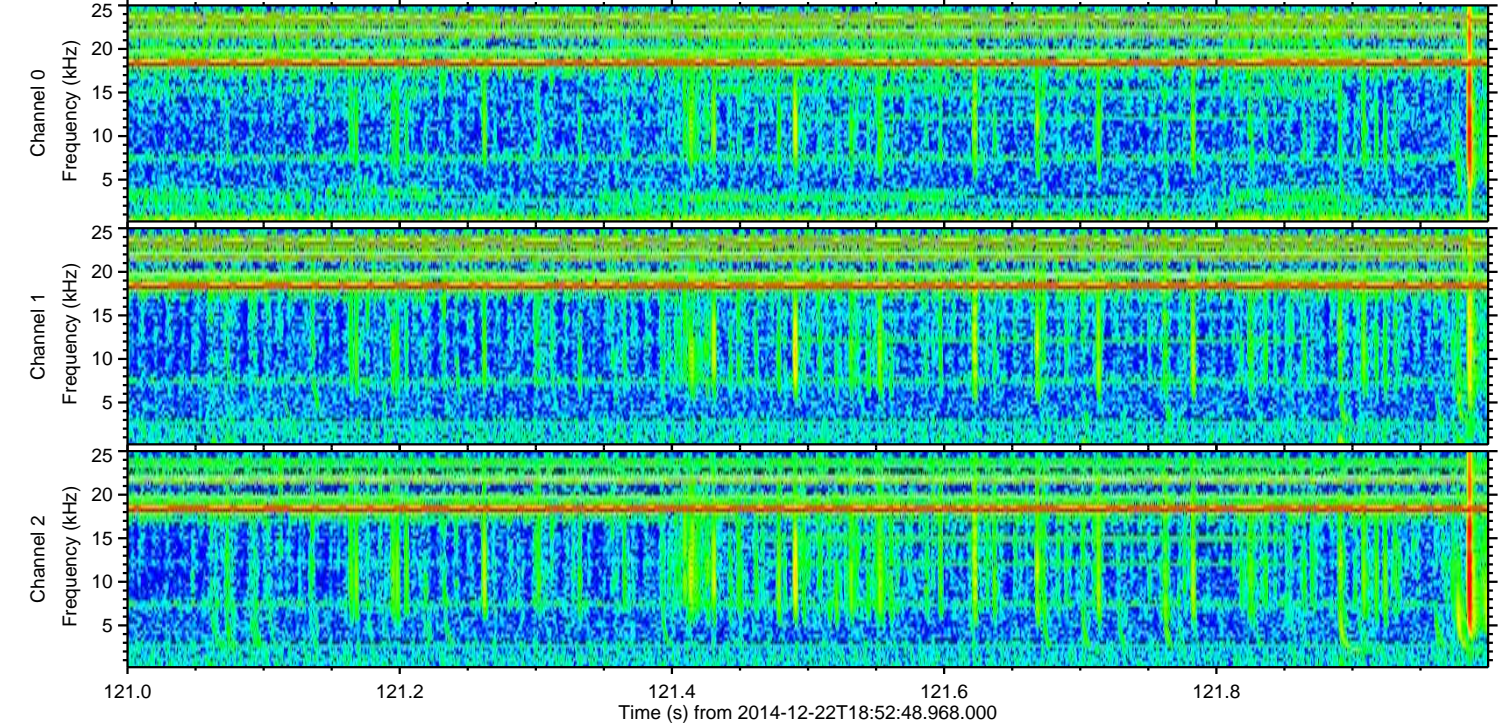
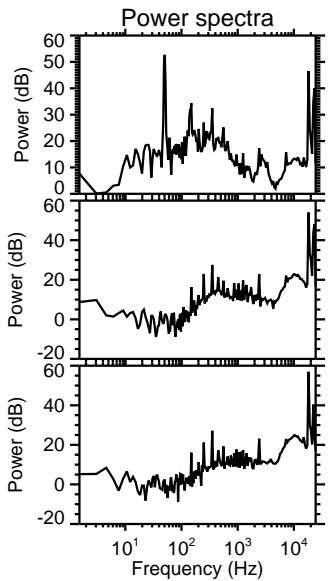
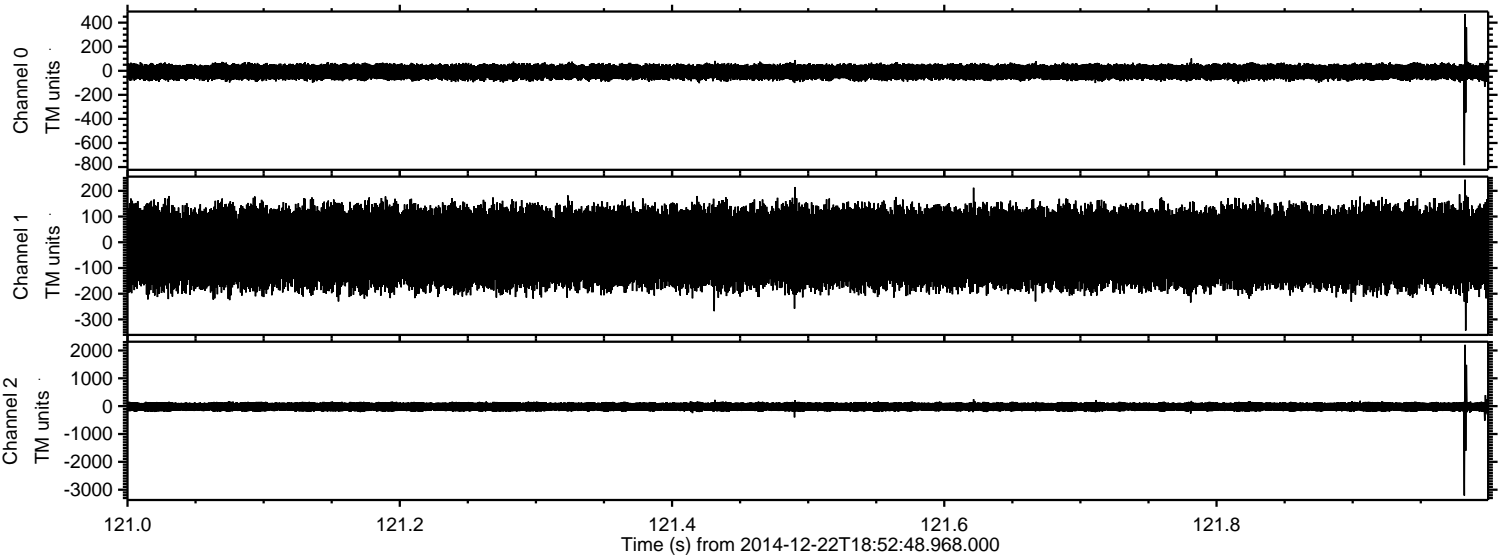

Processed Mon Dec 22 20:02:43 2014 by ELM ver.2012-10-06 from 001__elm20141222_185247__dat00.bin

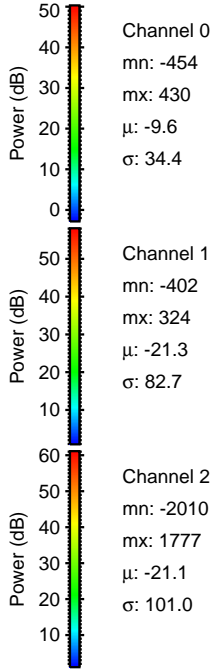
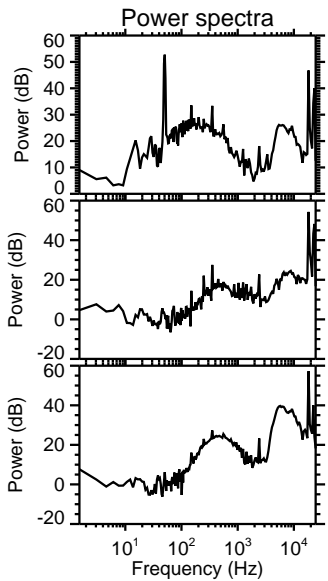
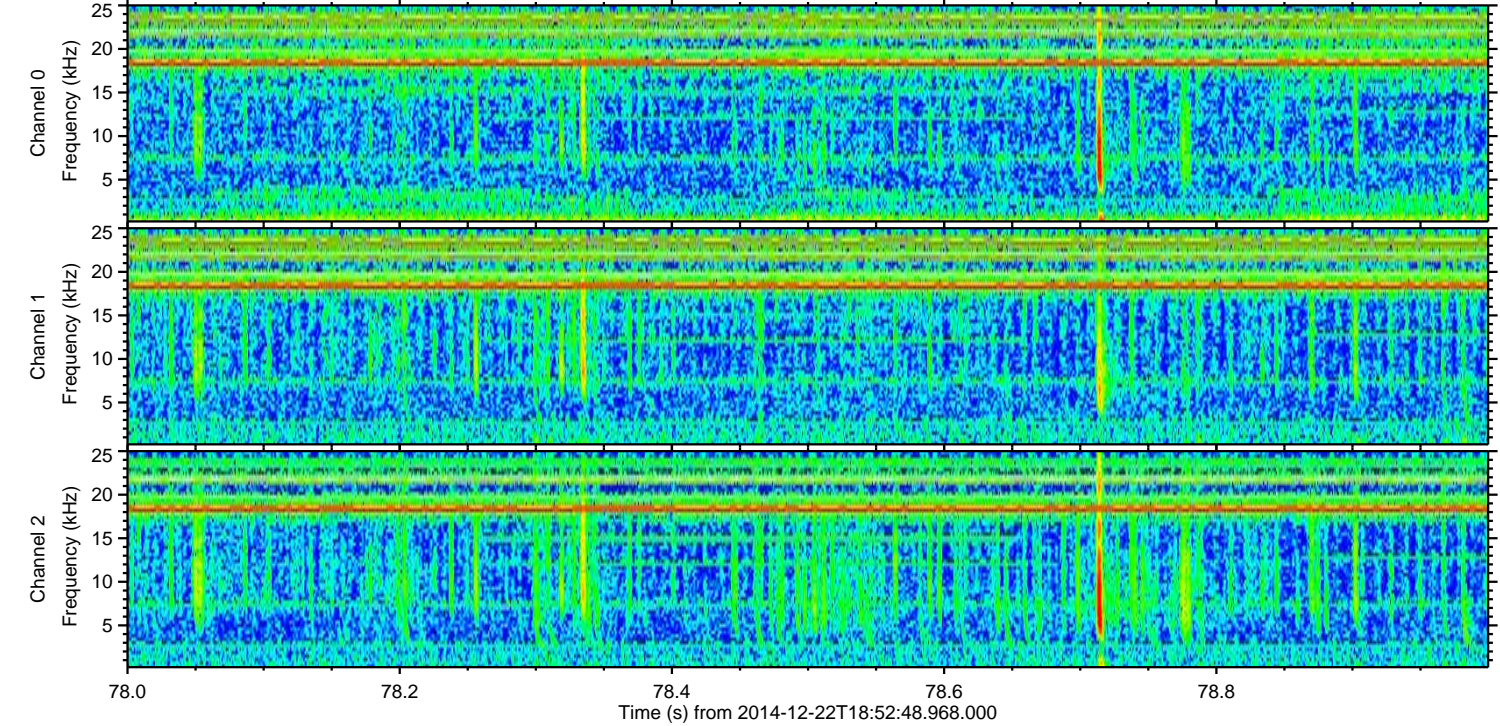
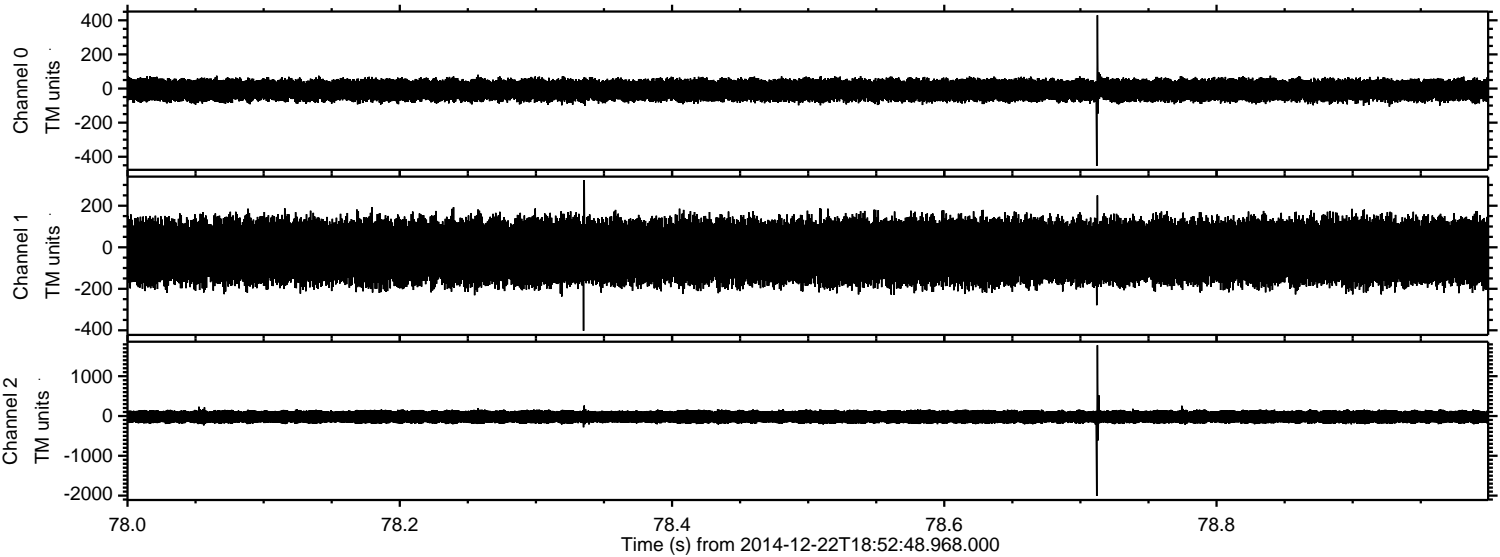

Channel 0
mn: -454
mx: 430
 μ : -9.6
 σ : 34.4

Channel 1
mn: -402
mx: 324
 μ : -21.3
 σ : 82.7

Channel 2
mn: -2010
mx: 1777
 μ : -21.1
 σ : 101.0

Processed Mon Dec 22 20:02:44 2014 by ELM ver.2012-10-06 from 001__elm20141222_185247__dat00.bin

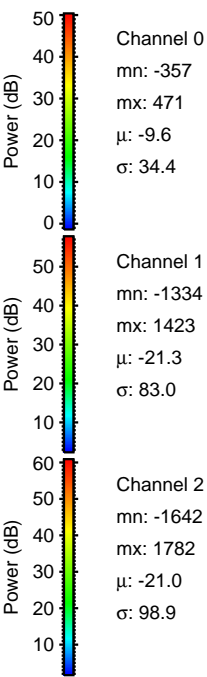
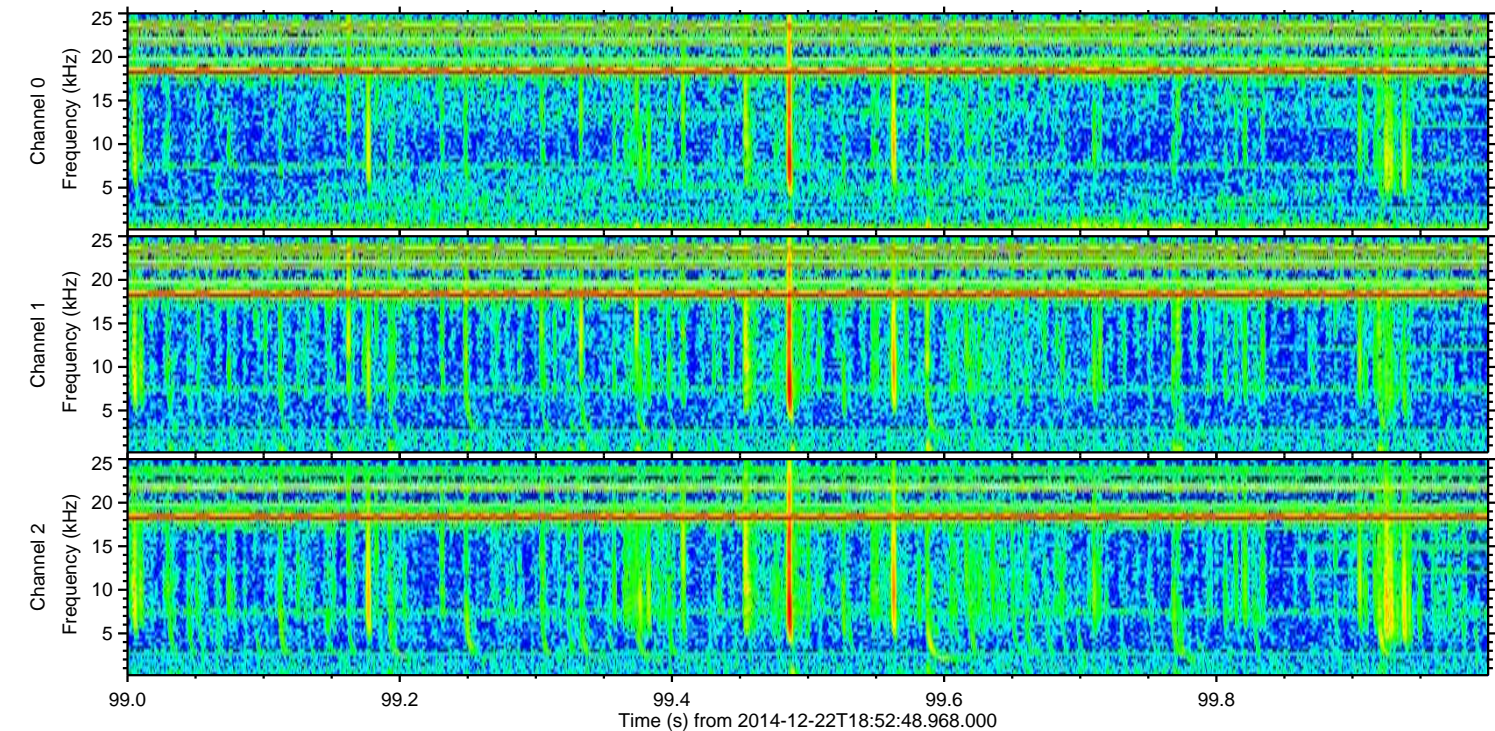
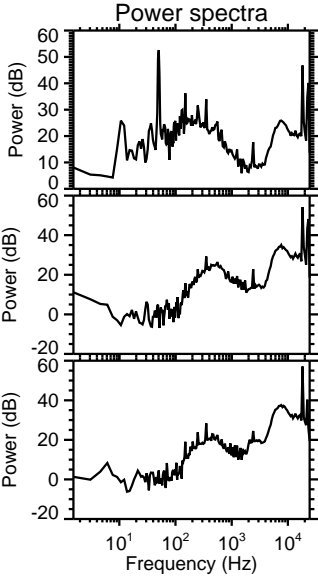
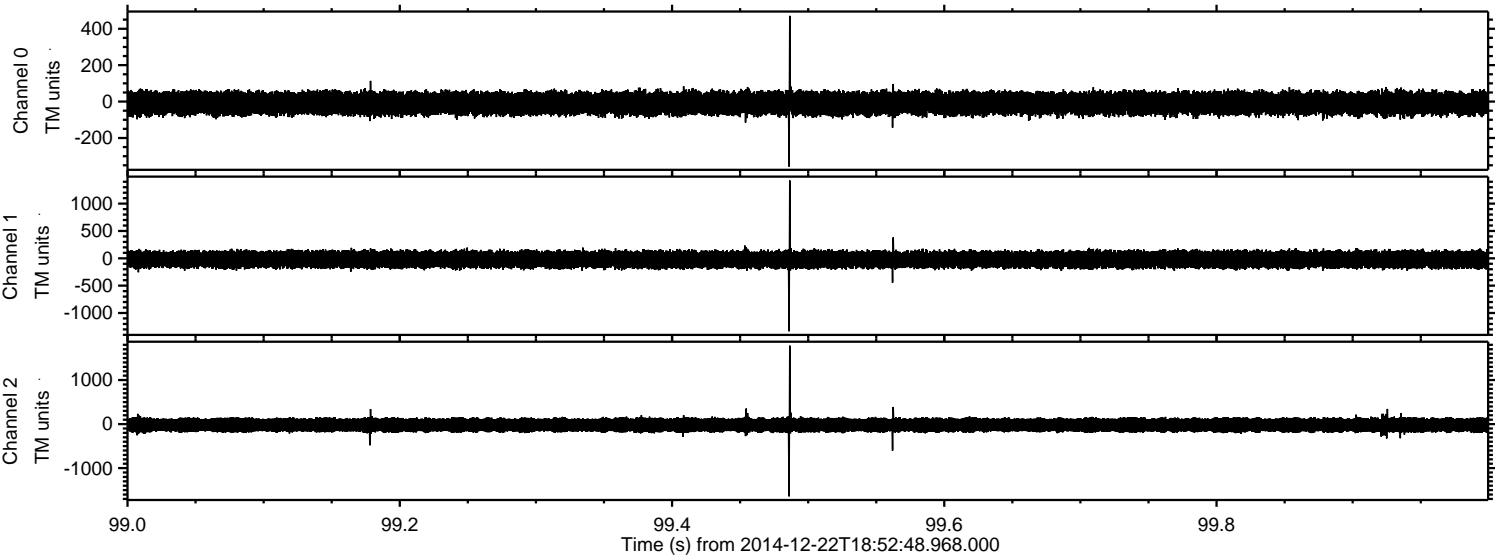

Processed Mon Dec 22 20:02:45 2014 by ELM ver.2012-10-06 from 001__elm20141222_185247__dat00.bin

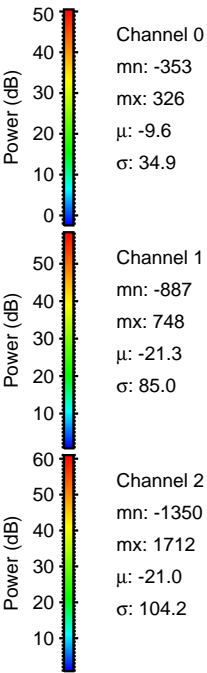
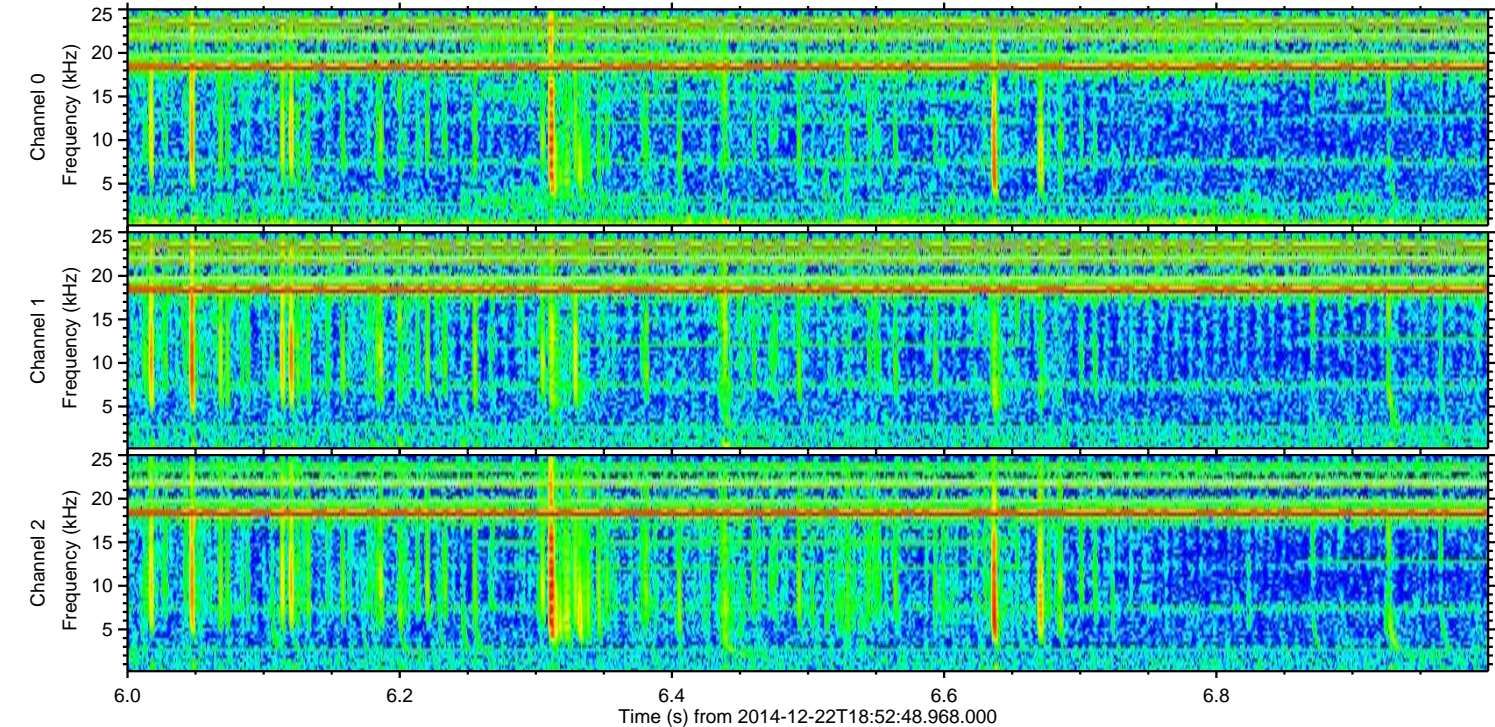
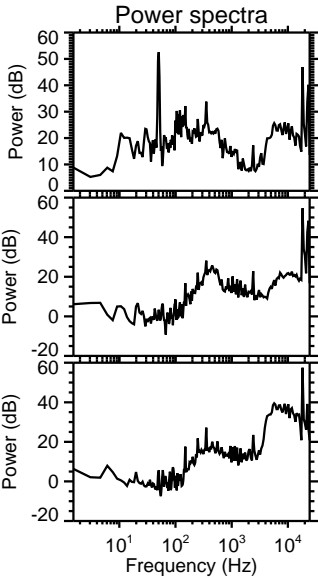
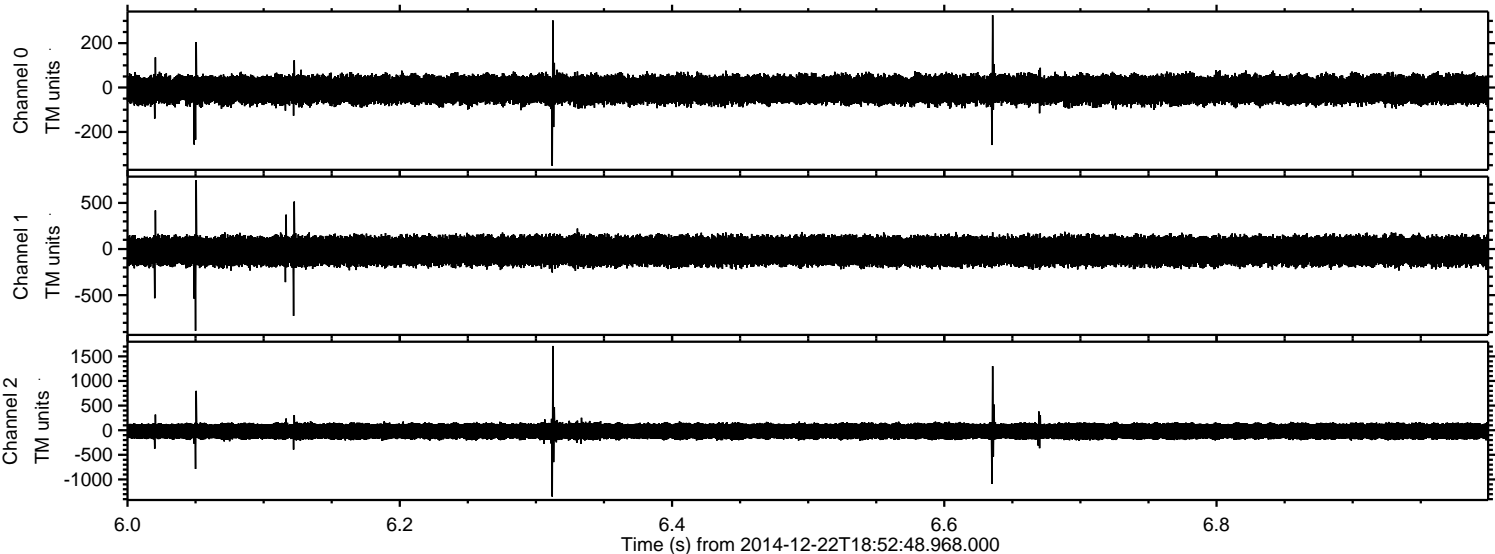

Processed Mon Dec 22 20:02:46 2014 by ELM ver.2012-10-06 from 001__elm20141222_185247__dat00.bin

