

ELMAVAN 3D WAVEFORMS (Measured data sampled at 50 kHz) 49790 packets of 144 samples from 2014-12-22T18:42:48.673.000.

Processed Mon Dec 22 19:49:56 2014 by ELM ver.2012-10-06 from 001__elm20141222_184247__dat00.bin

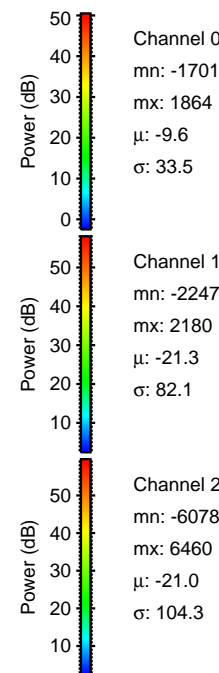

Processed Mon Dec 22 19:50:09 2014 by ELM ver.2012-10-06 from 001__elm20141222_184247__dat00.bin

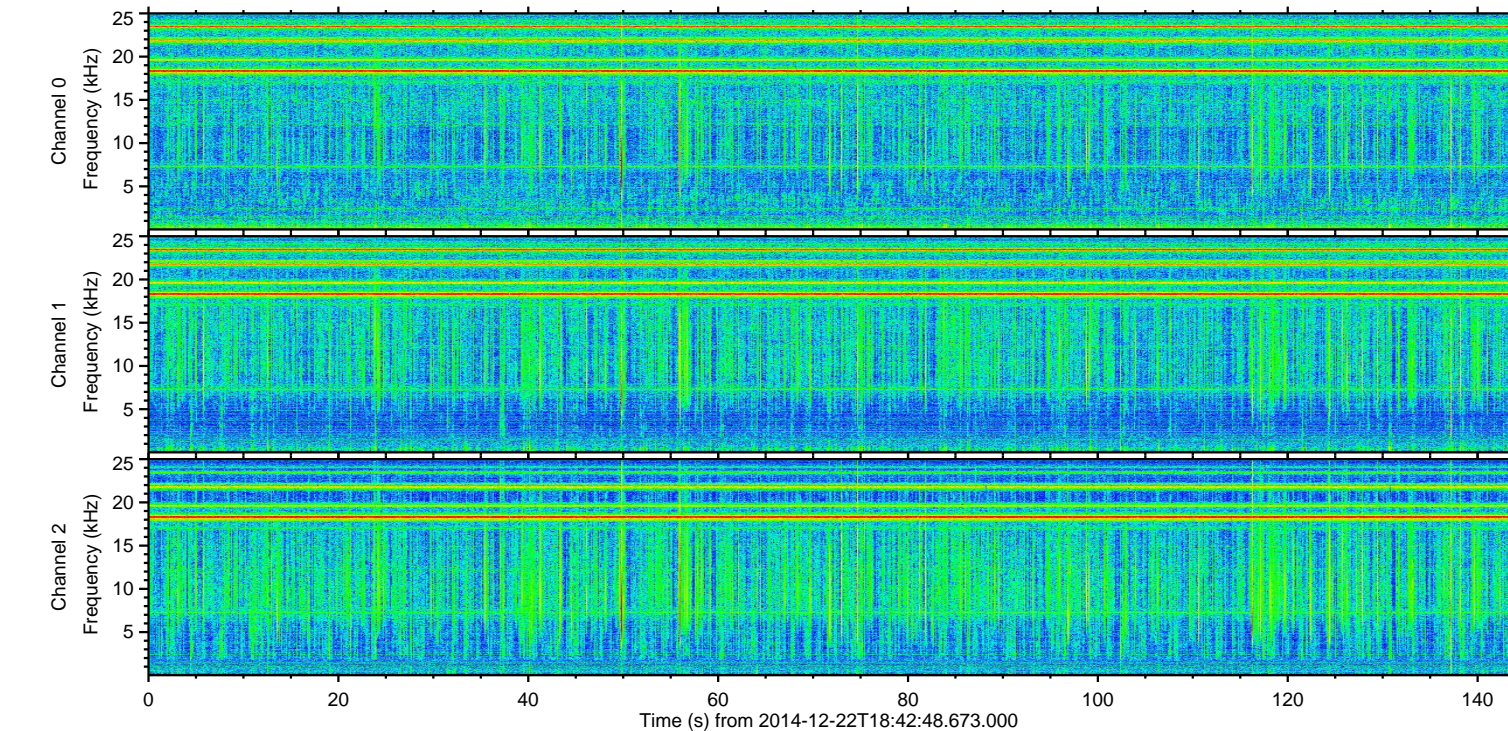
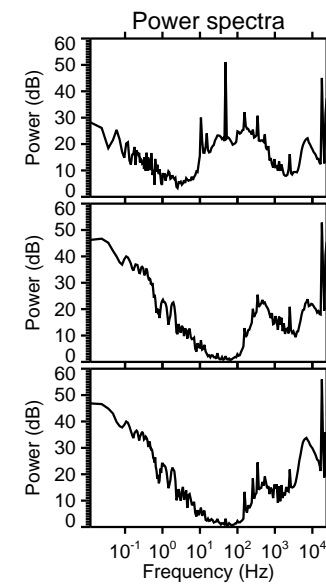
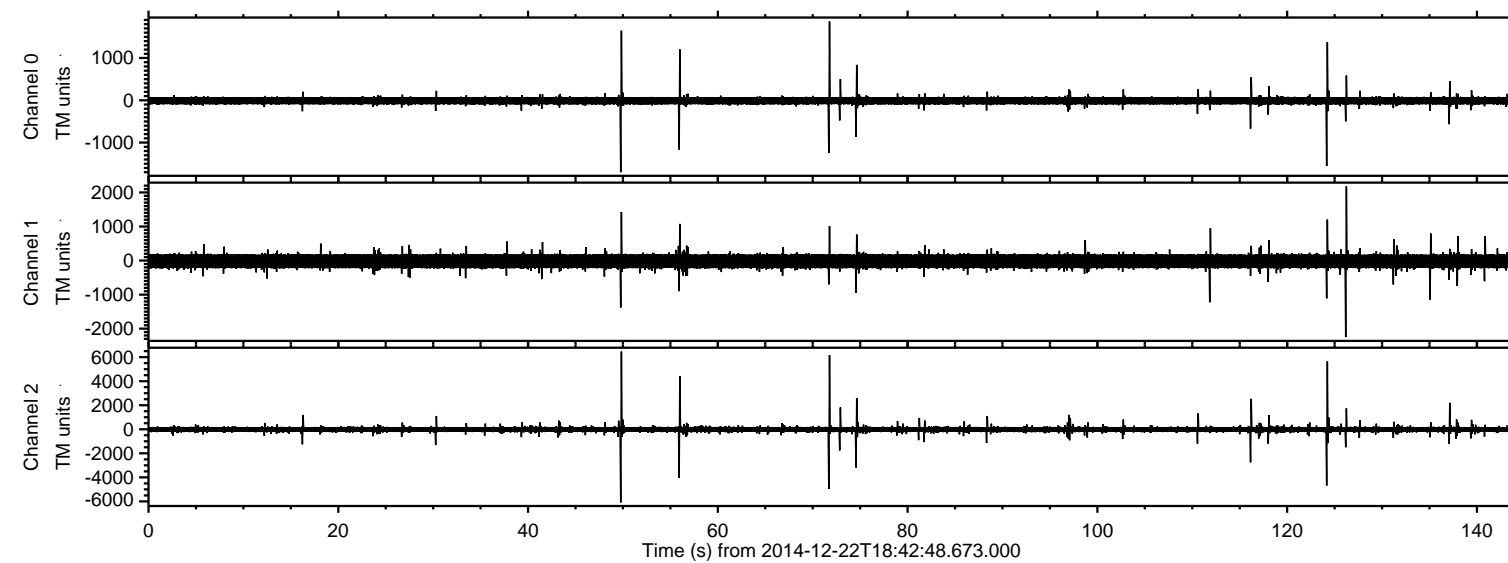
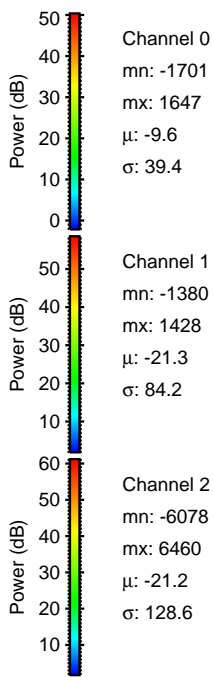
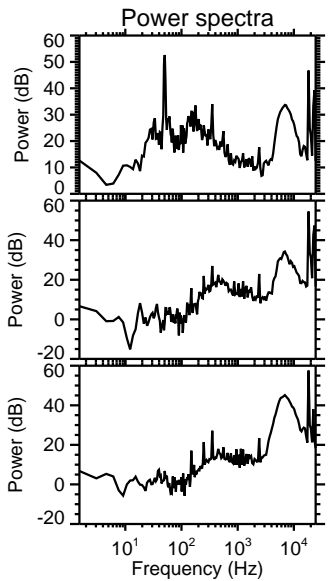
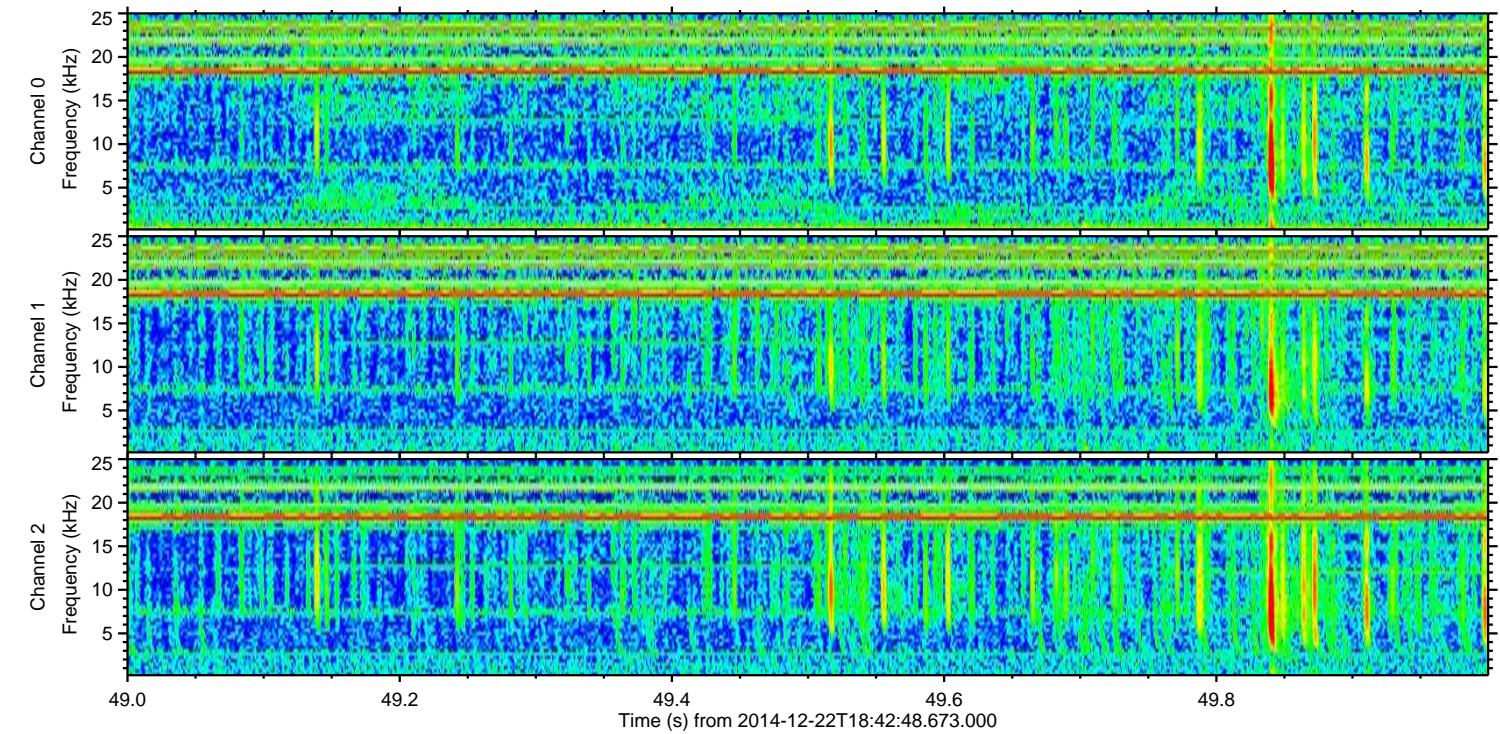
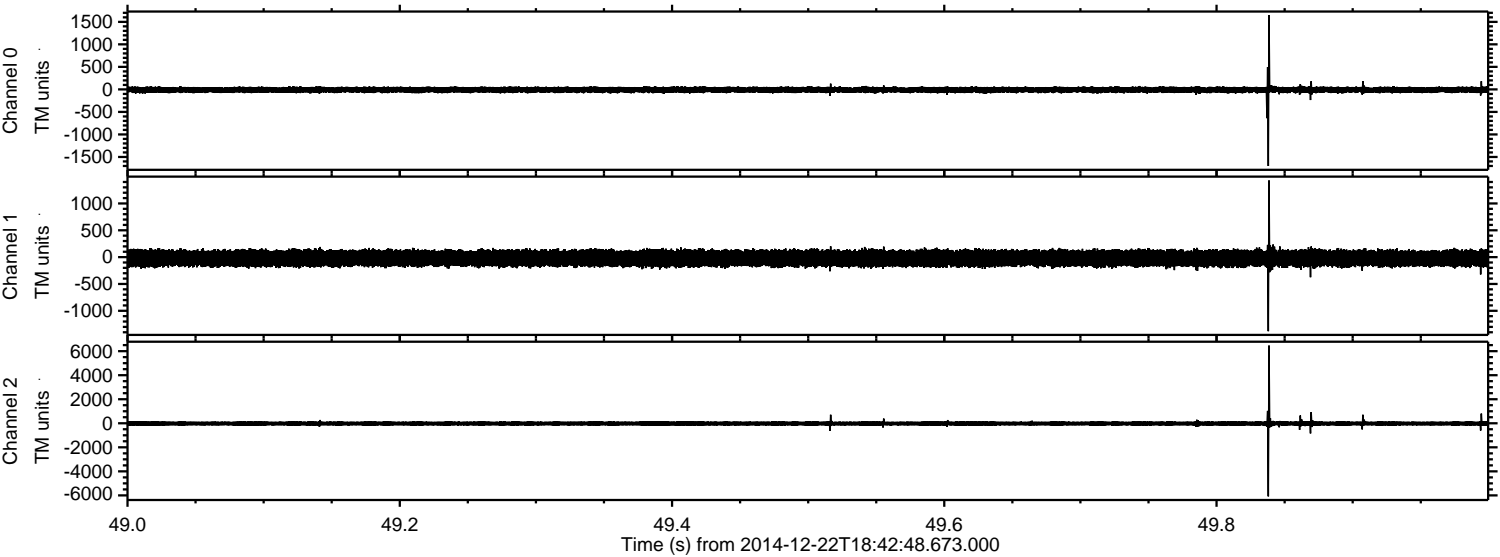

ELMAVAN 3D WAVEFORMS (Measured data sampled at 50 kHz) 49790 packets of 144 samples from 2014-12-22T18:42:48.673.000. Part 72/144

Processed Mon Dec 22 19:50:10 2014 by ELM ver.2012-10-06 from 001__elm20141222_184247__dat00.bin

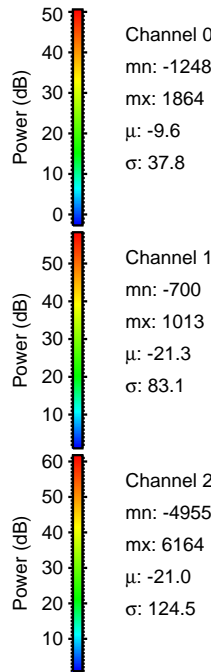
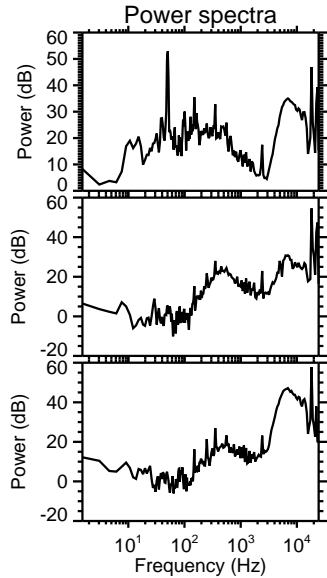
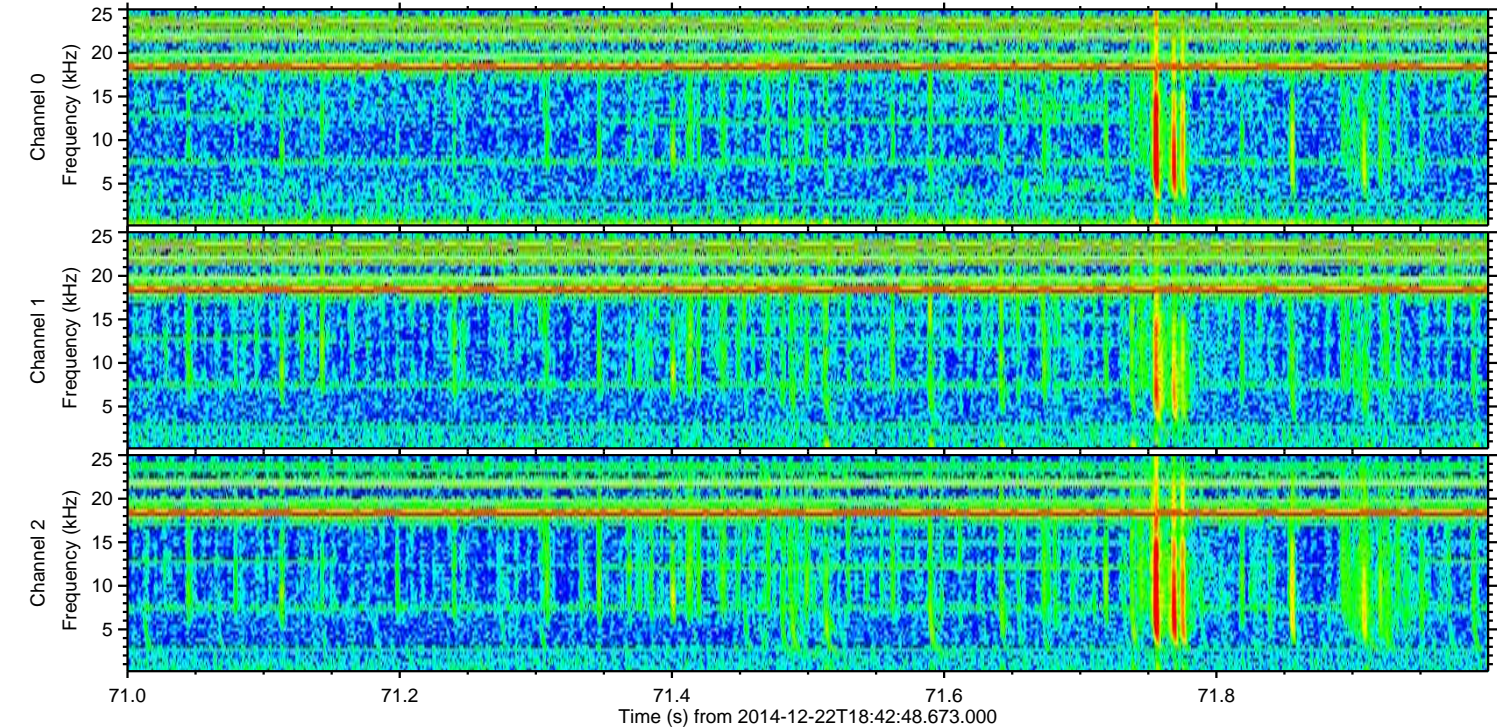
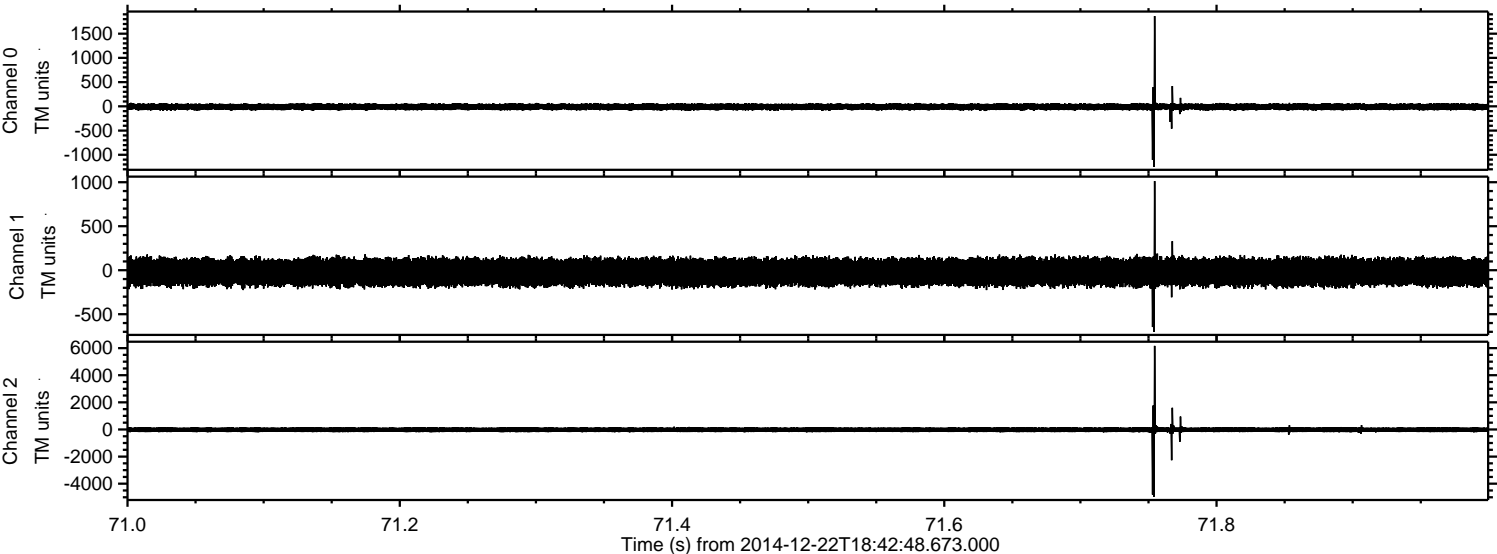

ELMAVAN 3D WAVEFORMS (Measured data sampled at 50 kHz) 49790 packets of 144 samples from 2014-12-22T18:42:48.673.000. Part 125/144

Processed Mon Dec 22 19:50:11 2014 by ELM ver.2012-10-06 from 001__elm20141222_184247__dat00.bin

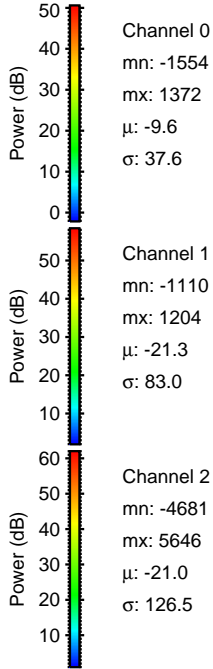
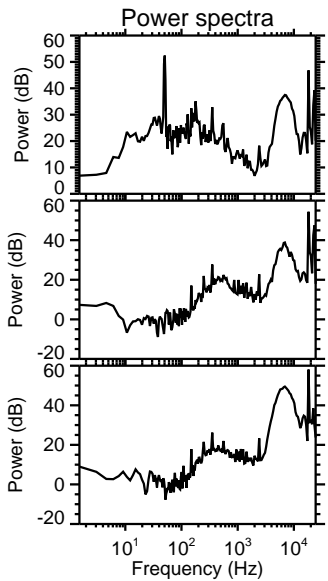
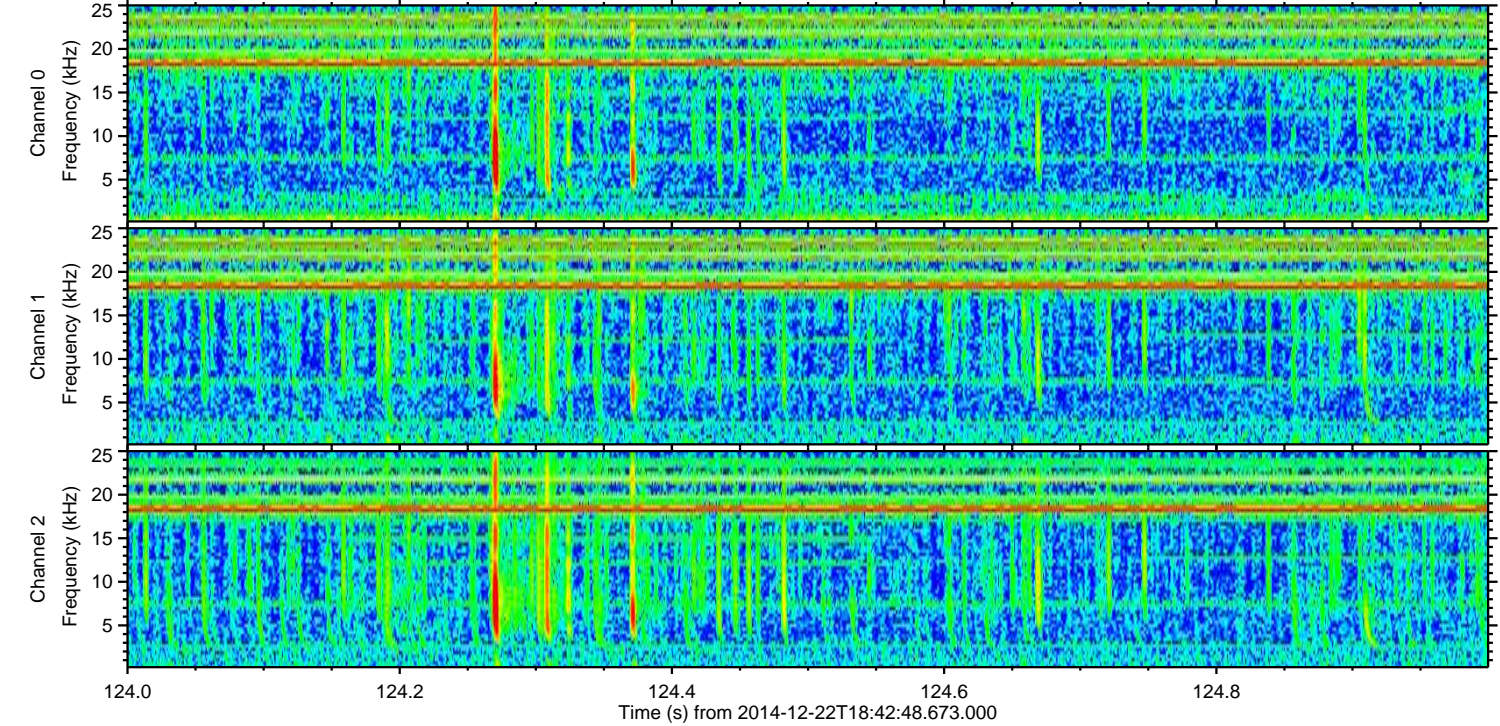
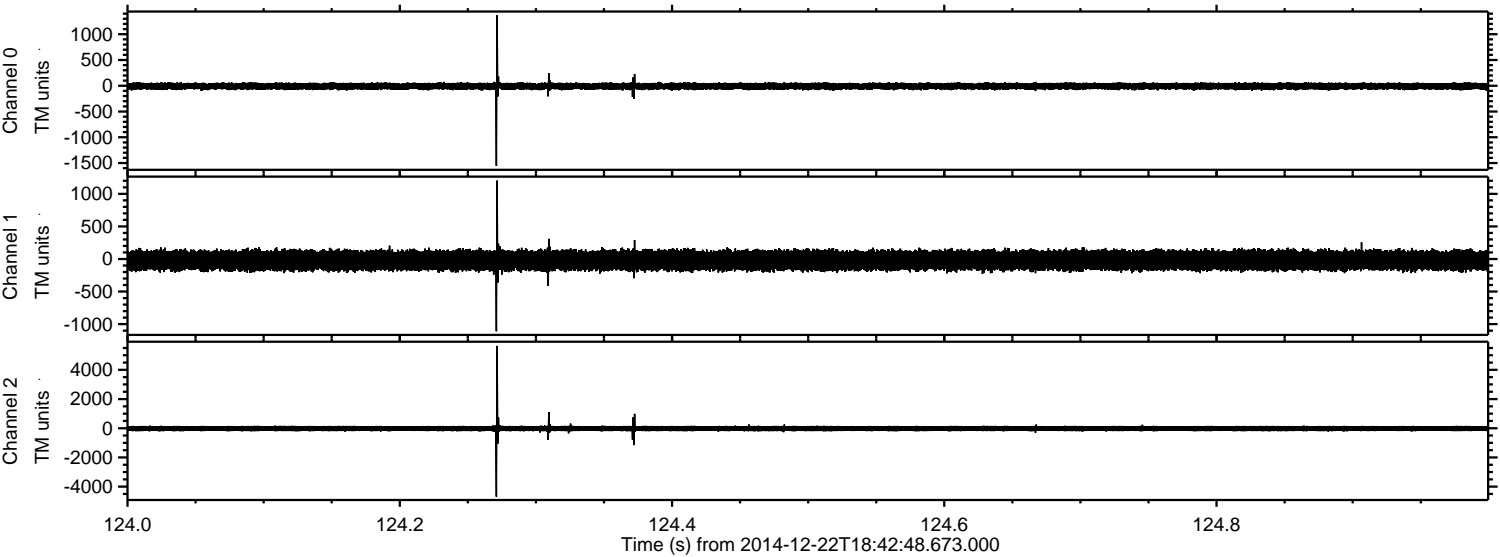

Processed Mon Dec 22 19:50:12 2014 by ELM ver.2012-10-06 from 001__elm20141222_184247__dat00.bin

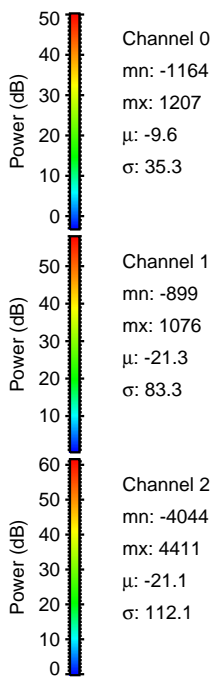
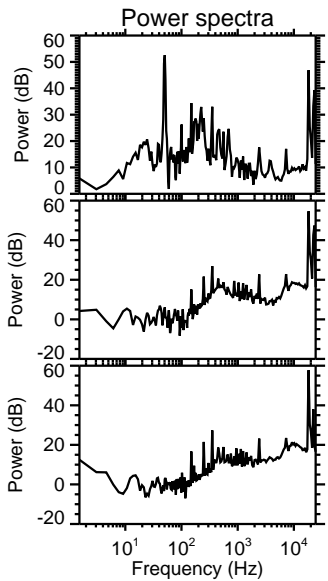
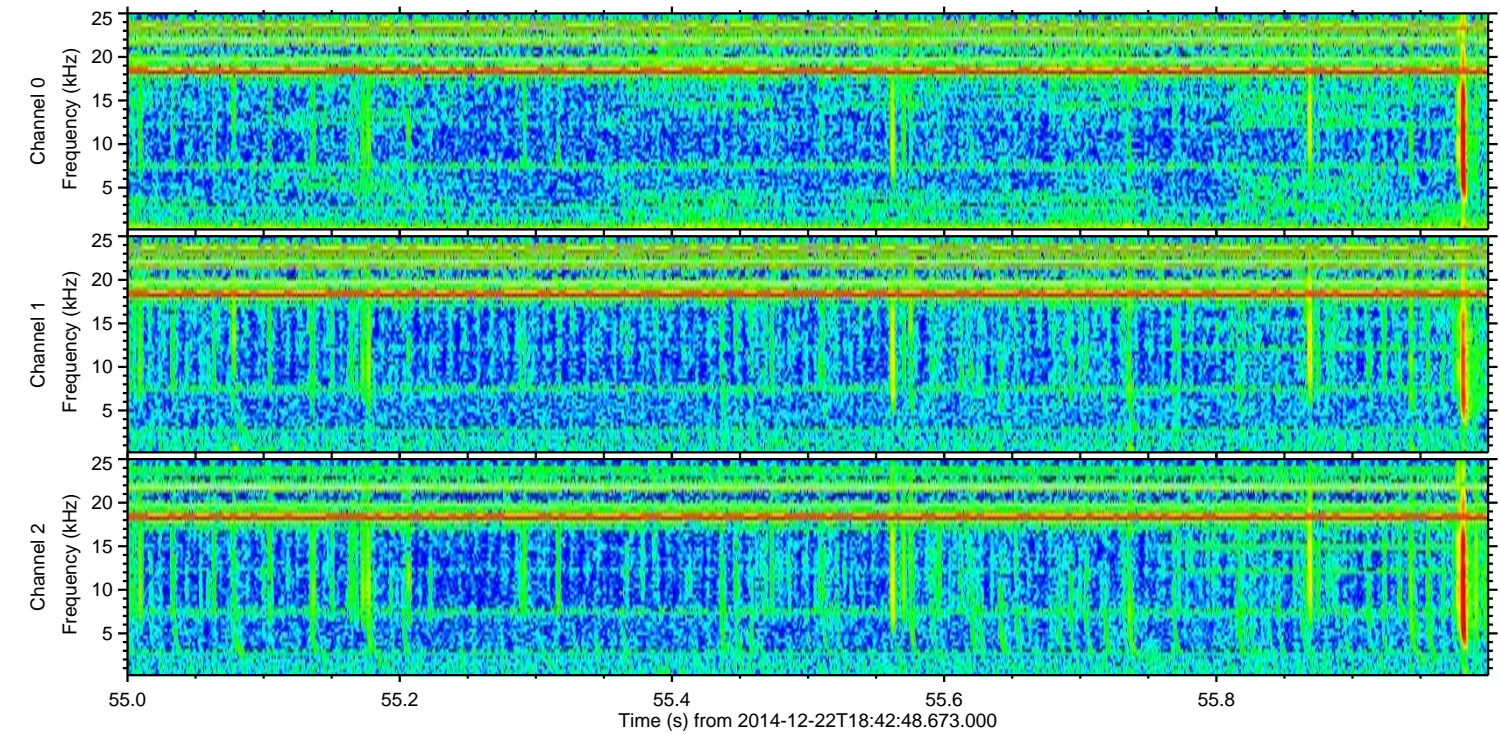
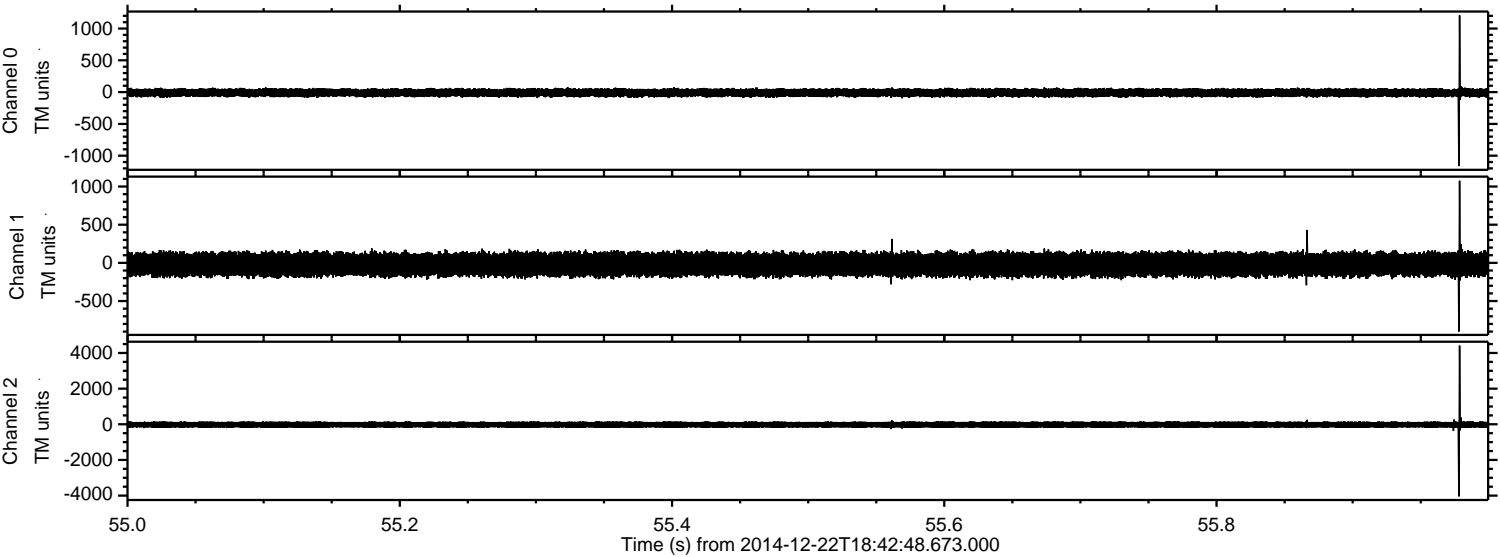

Processed Mon Dec 22 19:50:13 2014 by ELM ver.2012-10-06 from 001__elm20141222_184247__dat00.bin

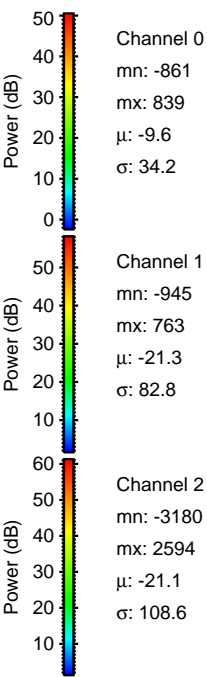
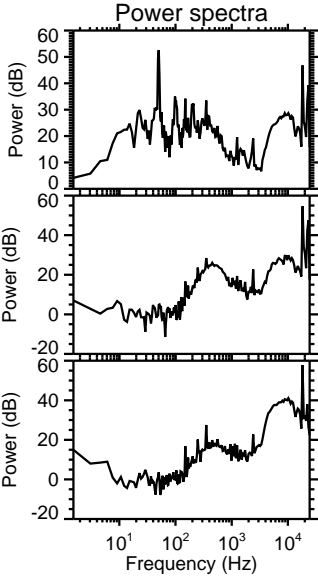
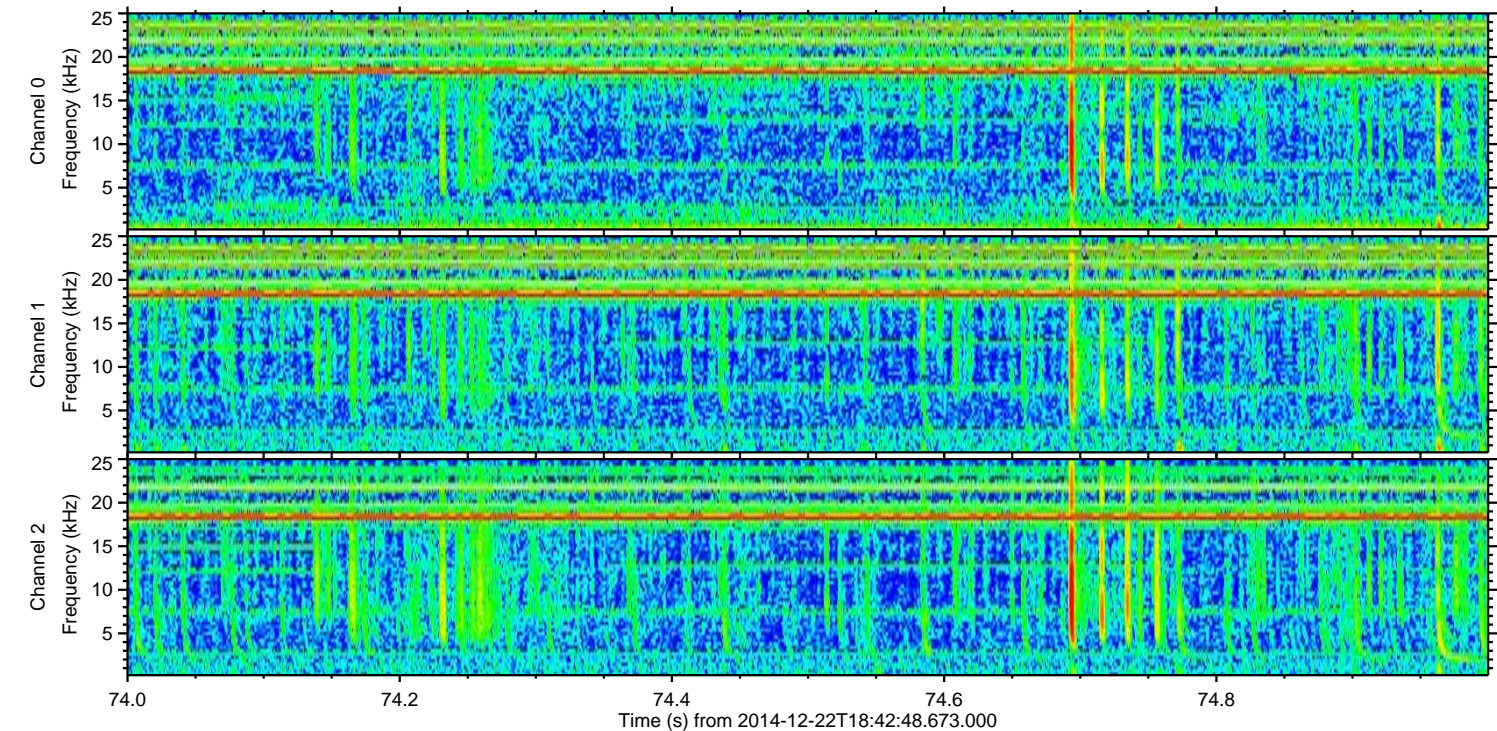
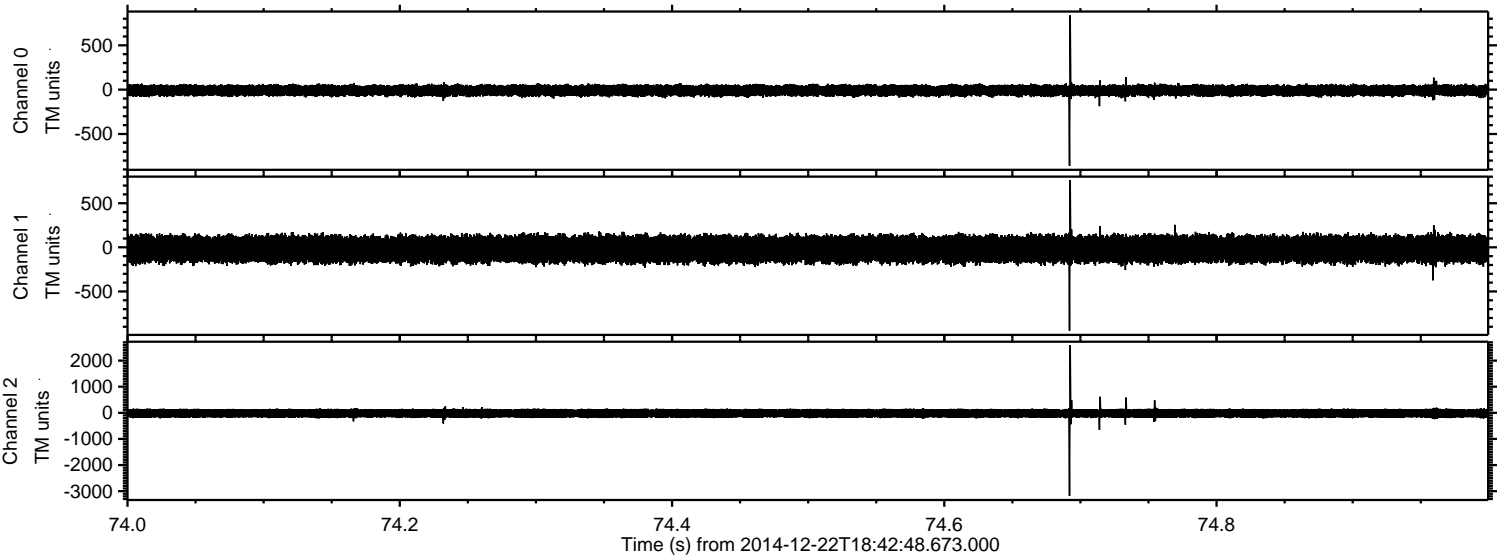

ELMAVAN 3D WAVEFORMS (Measured data sampled at 50 kHz) 49790 packets of 144 samples from 2014-12-22T18:42:48.673.000. Part 117/144

Processed Mon Dec 22 19:50:14 2014 by ELM ver.2012-10-06 from 001__elm20141222_184247__dat00.bin

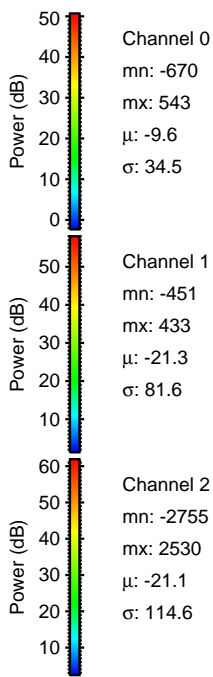
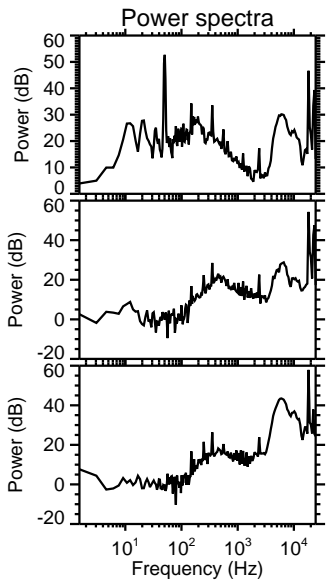
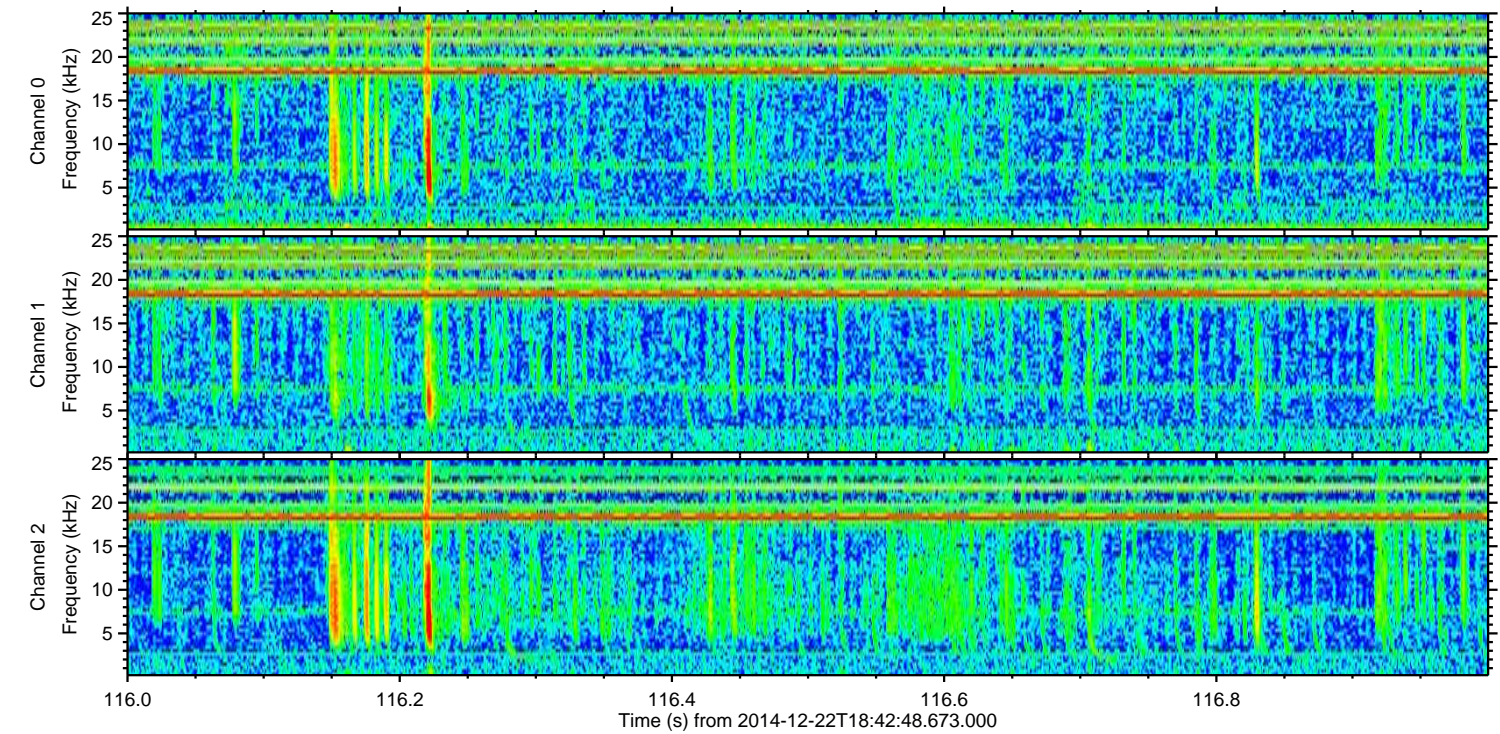
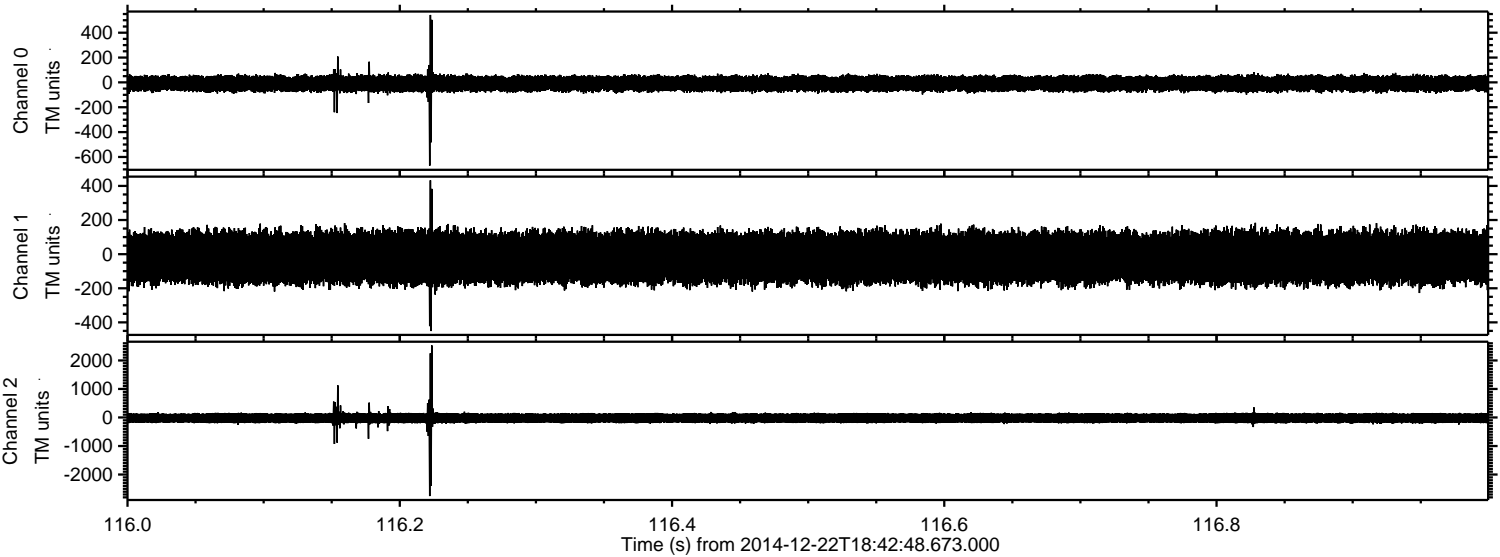

ELMAVAN 3D WAVEFORMS (Measured data sampled at 50 kHz) 49790 packets of 144 samples from 2014-12-22T18:42:48.673.000. Part 127/144

Processed Mon Dec 22 19:50:15 2014 by ELM ver.2012-10-06 from 001__elm20141222_184247__dat00.bin

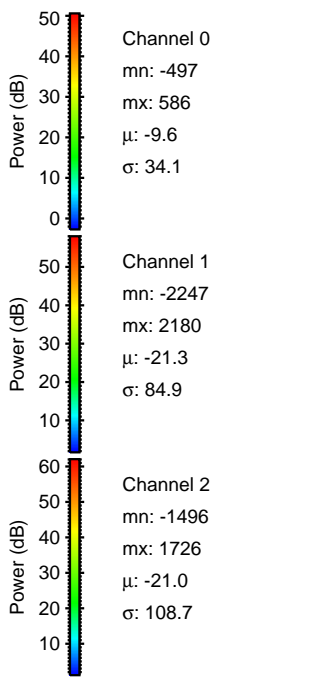
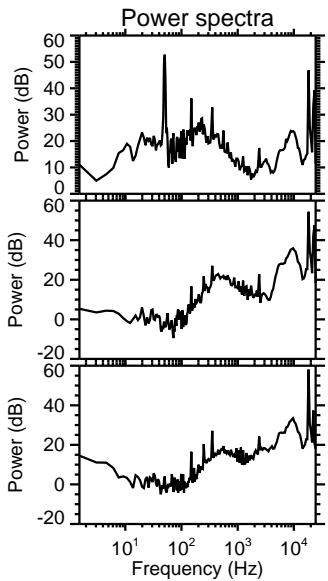
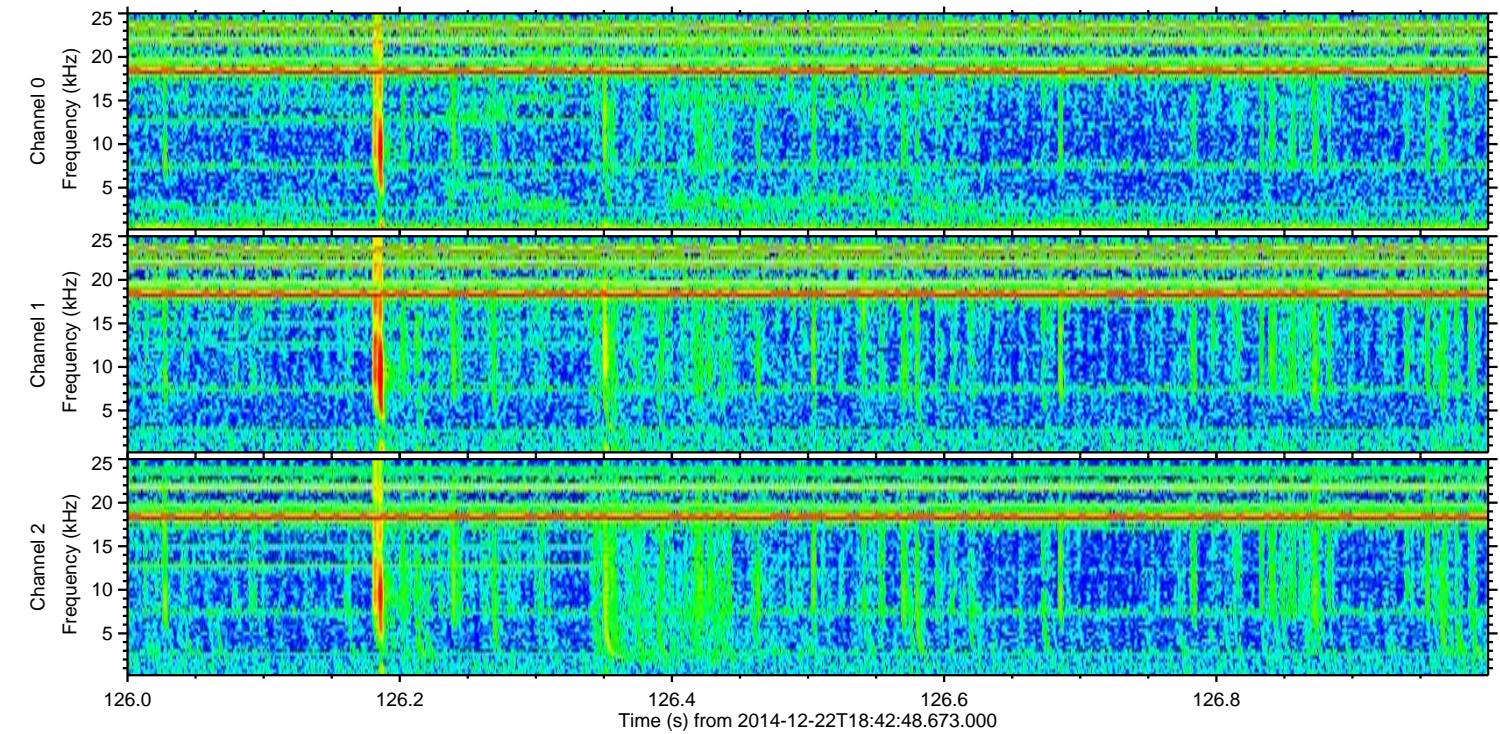
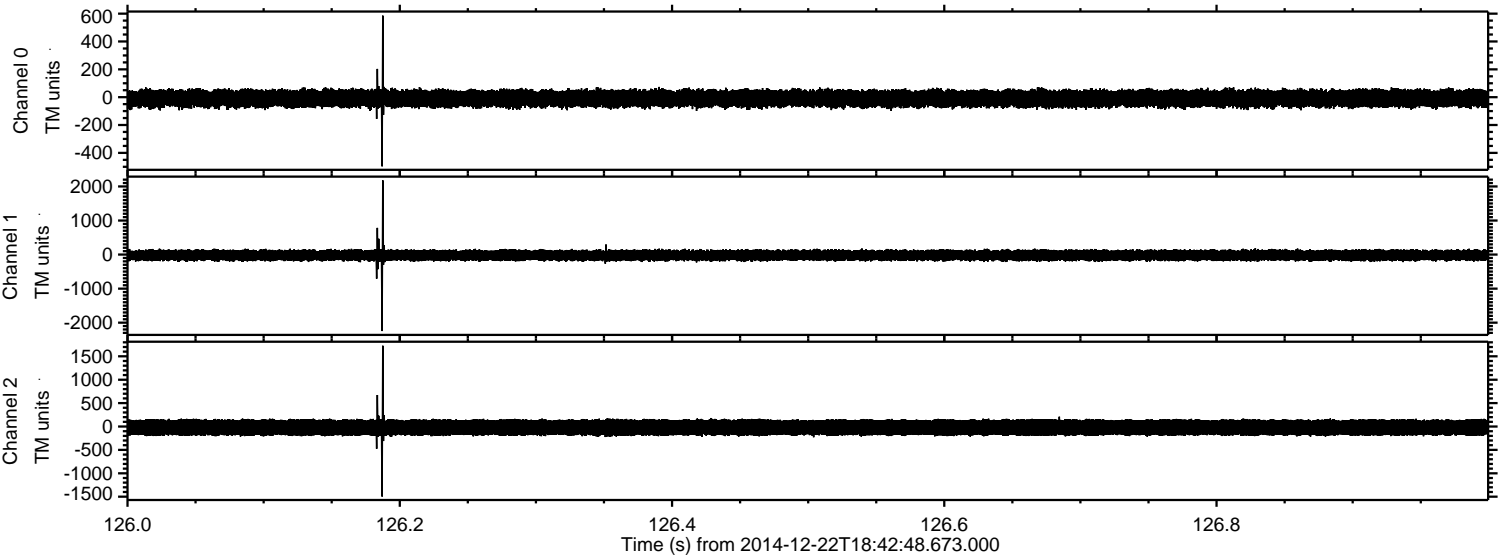

Processed Mon Dec 22 19:50:16 2014 by ELM ver.2012-10-06 from 001__elm20141222_184247__dat00.bin

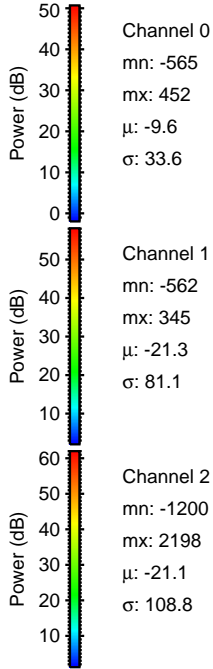
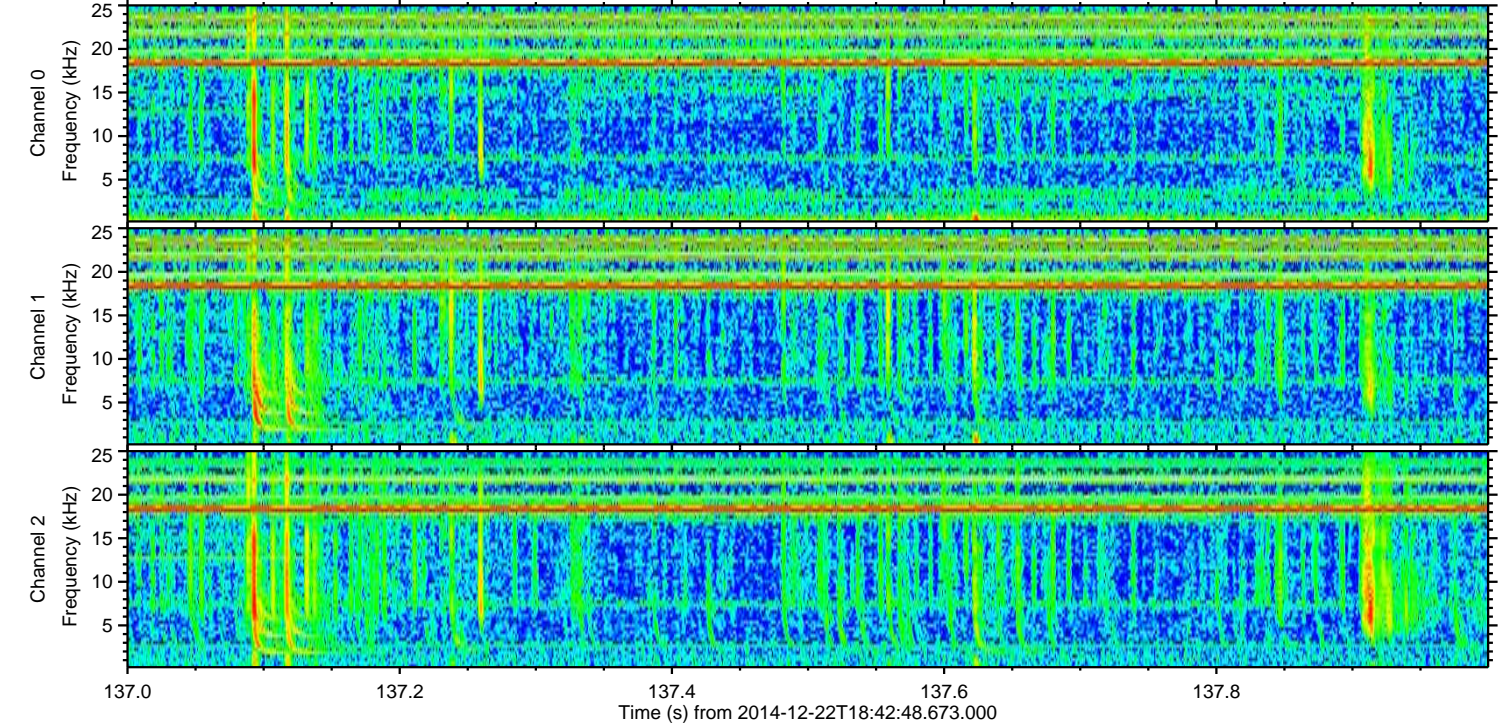
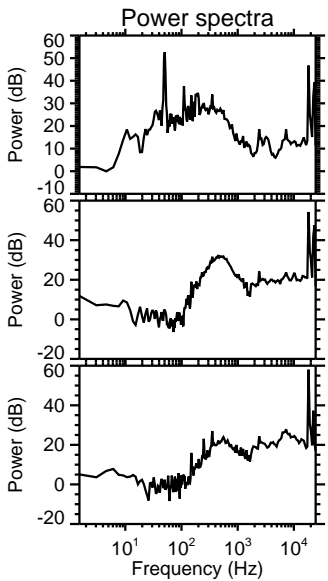
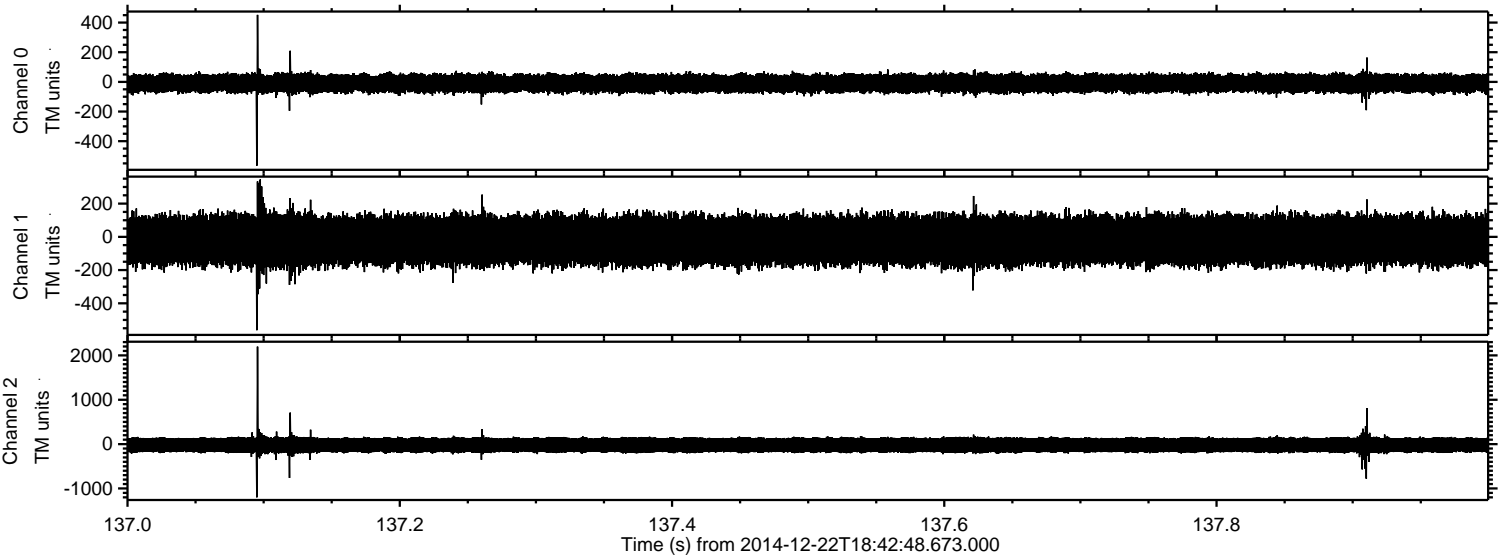

Processed Mon Dec 22 19:50:17 2014 by ELM ver.2012-10-06 from 001__elm20141222_184247__dat00.bin

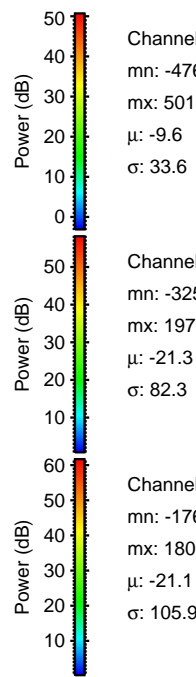
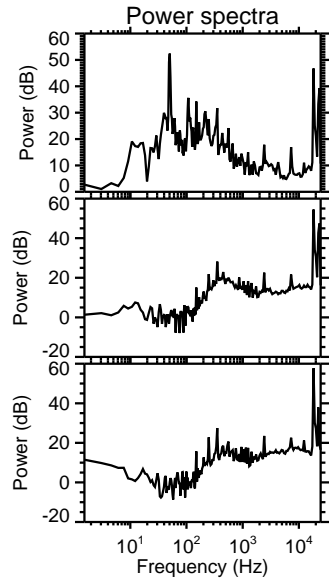
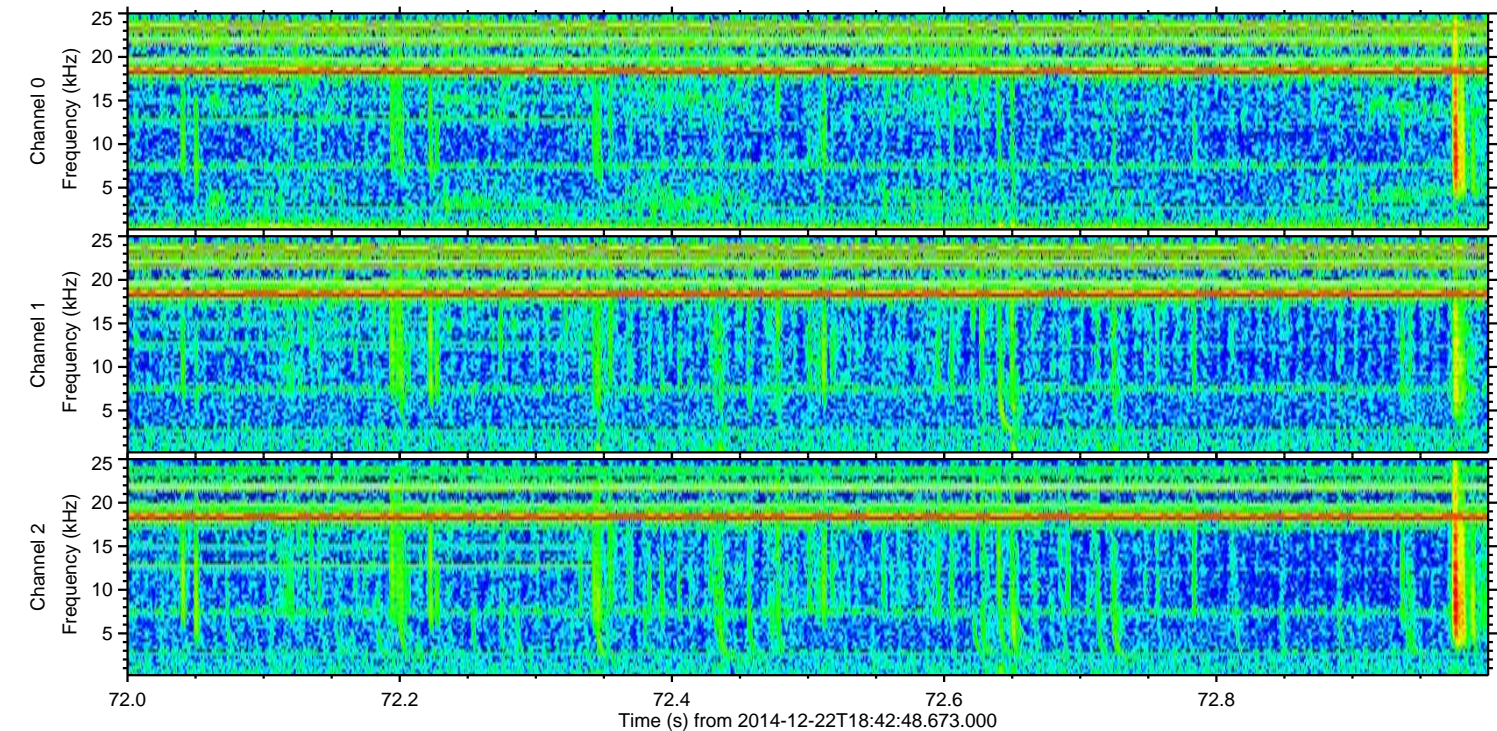
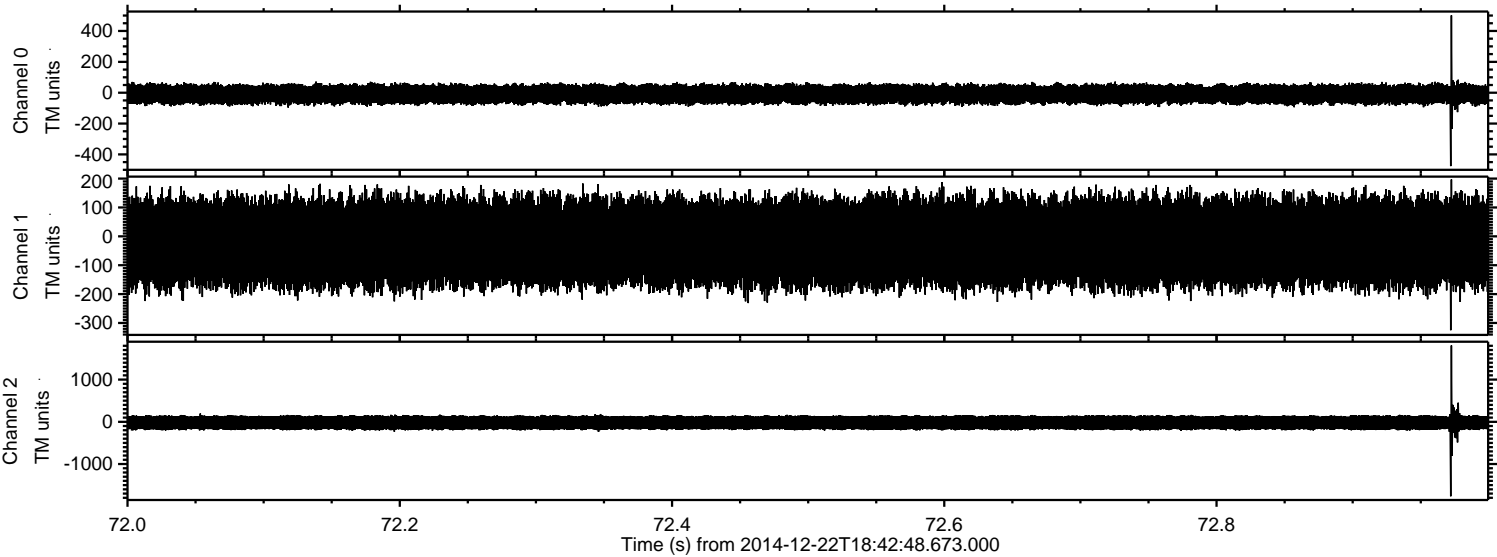

Channel 0
mn: -476
mx: 501
 μ : -9.6
 σ : 33.6

Channel 1
mn: -325
mx: 197
 μ : -21.3
 σ : 82.3

Channel 2
mn: -1764
mx: 1807
 μ : -21.1
 σ : 105.9

Processed Mon Dec 22 19:50:17 2014 by ELM ver.2012-10-06 from 001__elm20141222_184247__dat00.bin

