

ELMAVAN 3D WAVEFORMS (Measured data sampled at 50 kHz) 49784 packets of 144 samples from 2014-12-22T12:27:37.424.000.

Processed Mon Dec 22 13:34:40 2014 by ELM ver.2012-10-06 from 001__elm20141222_122736__dat00.bin

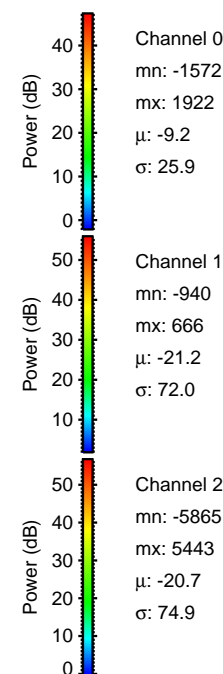

Processed Mon Dec 22 13:34:52 2014 by ELM ver.2012-10-06 from 001__elm20141222_122736__dat00.bin

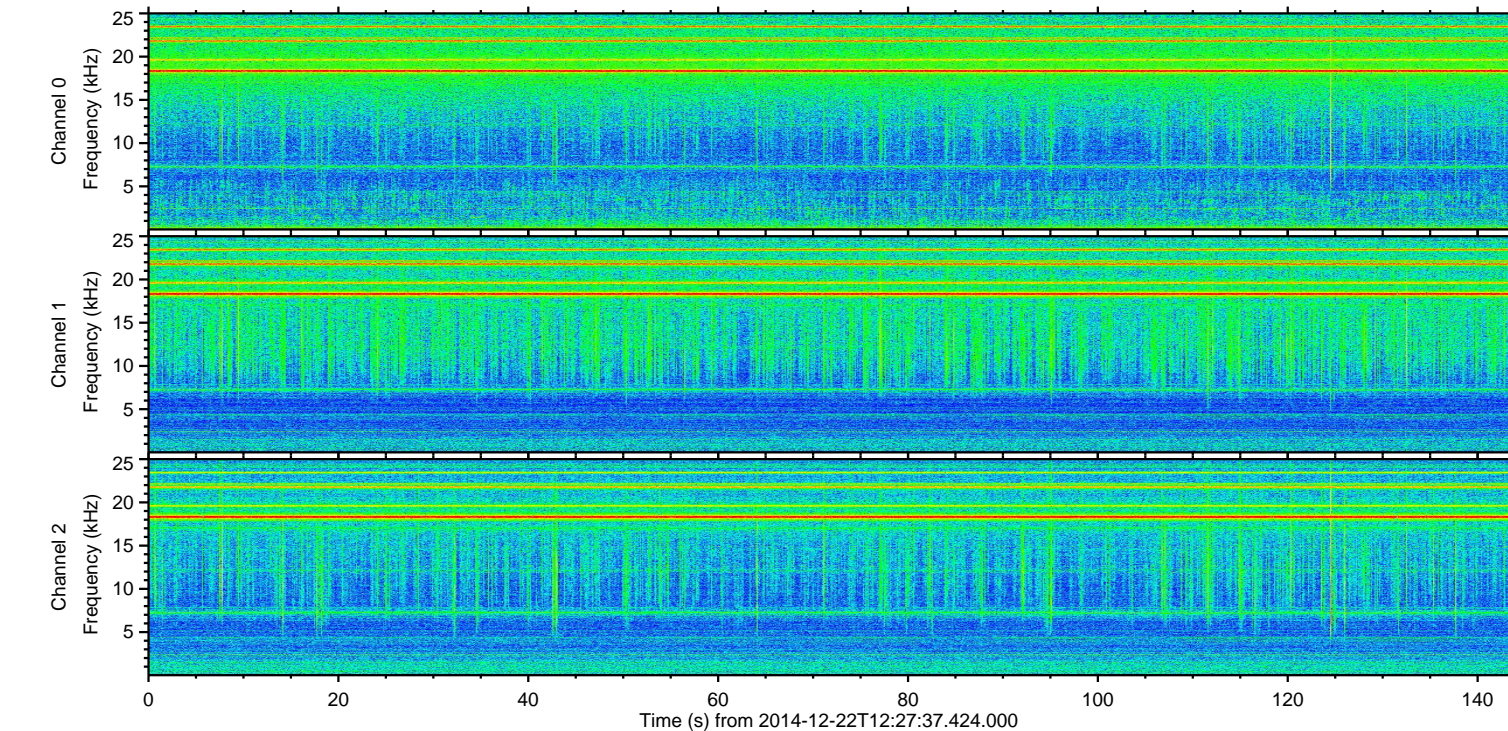
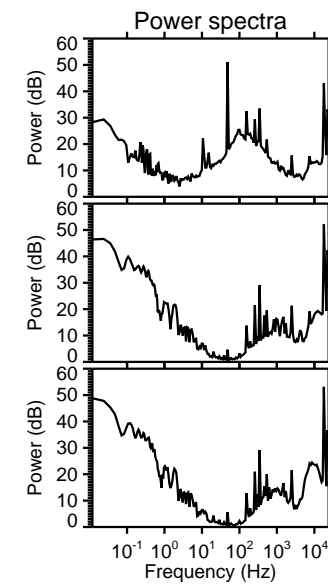
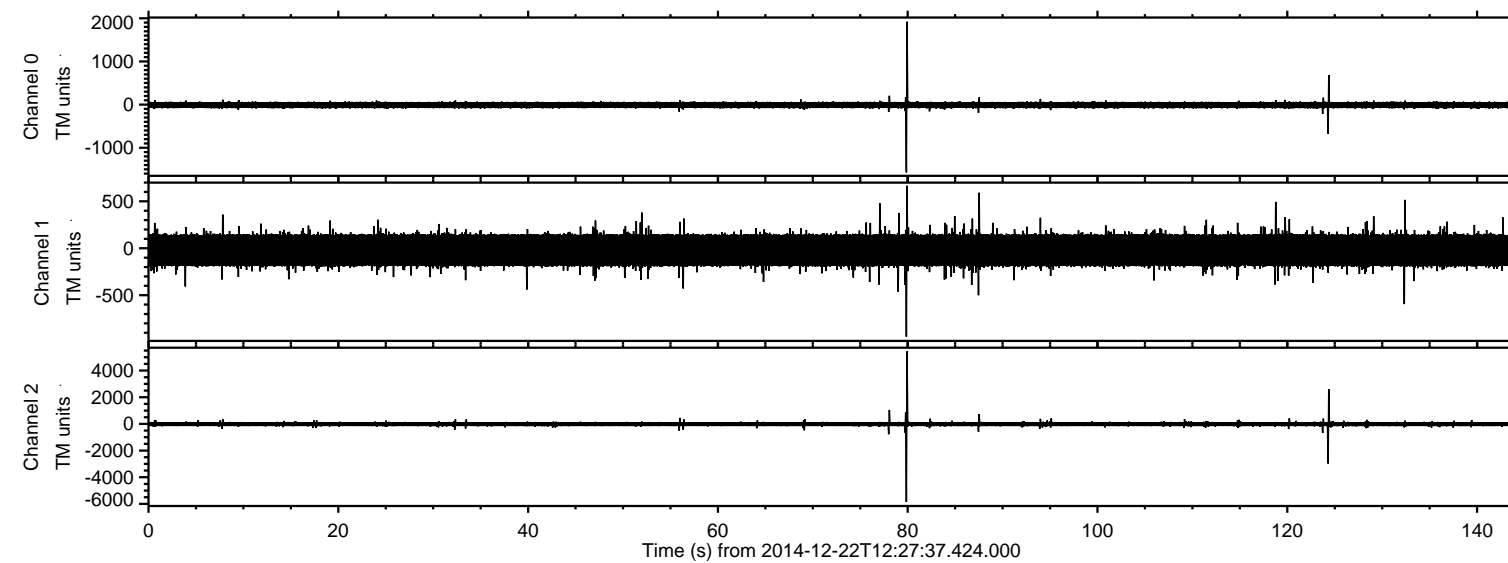
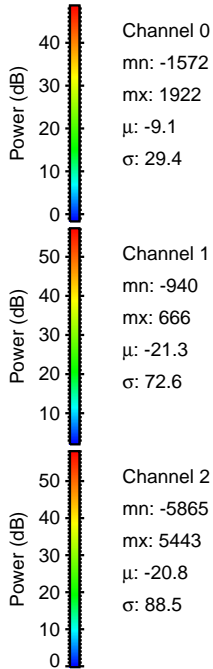
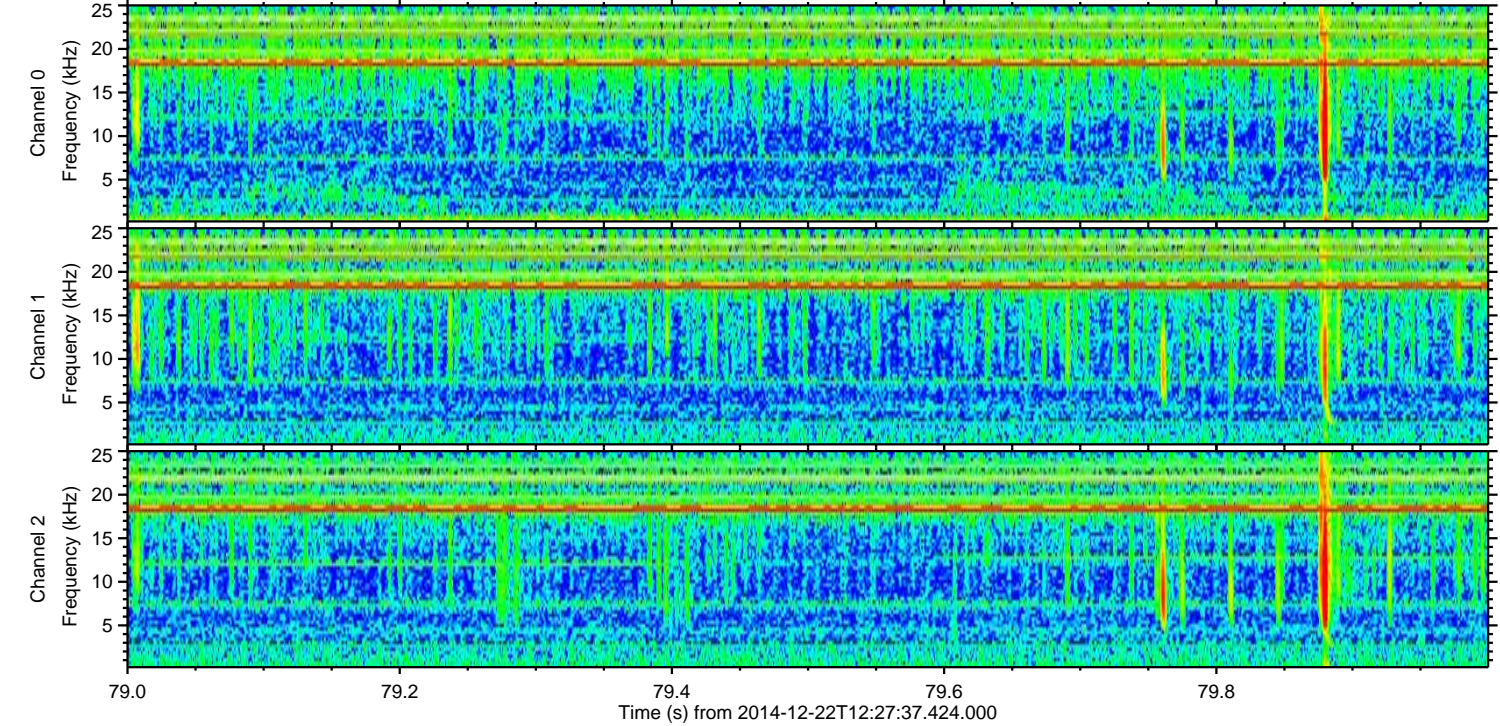
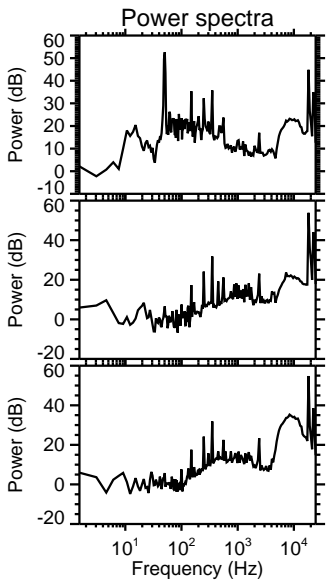
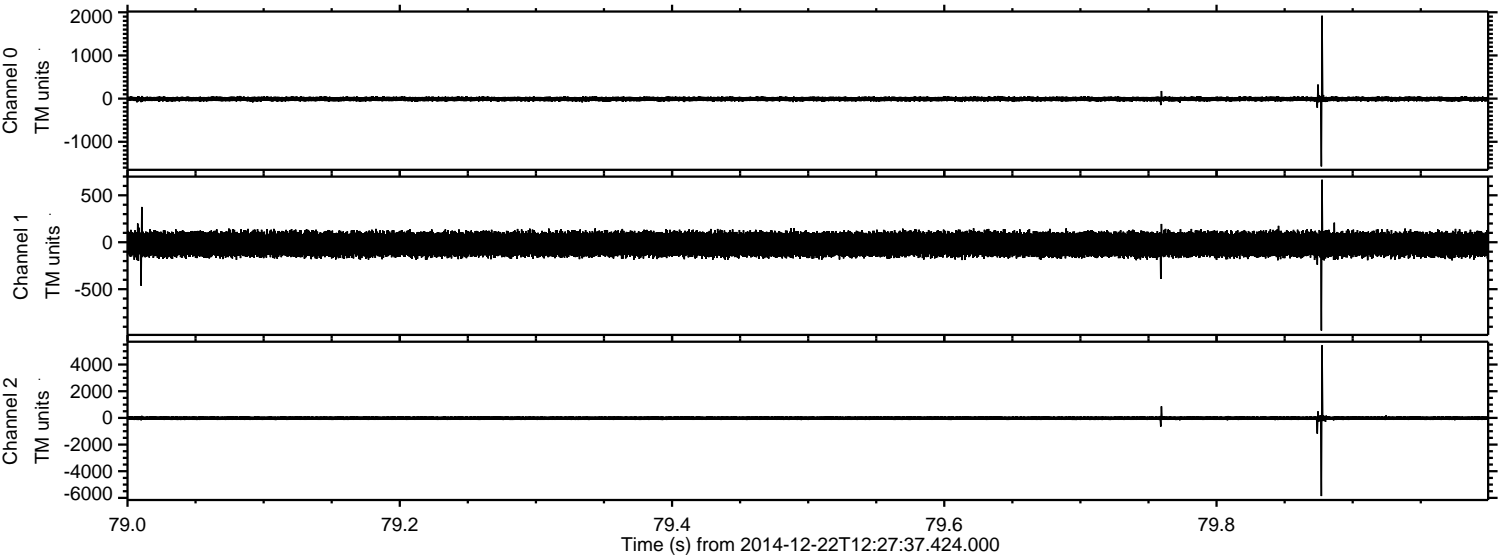

ELMAVAN 3D WAVEFORMS (Measured data sampled at 50 kHz) 49784 packets of 144 samples from 2014-12-22T12:27:37.424.000. Part 125/144

Processed Mon Dec 22 13:34:53 2014 by ELM ver.2012-10-06 from 001__elm20141222_122736__dat00.bin

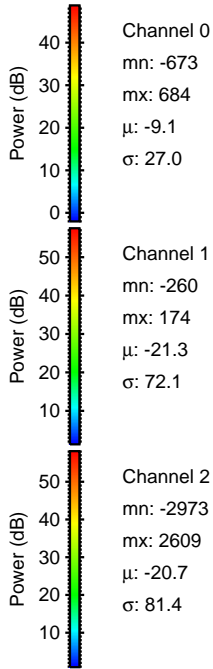
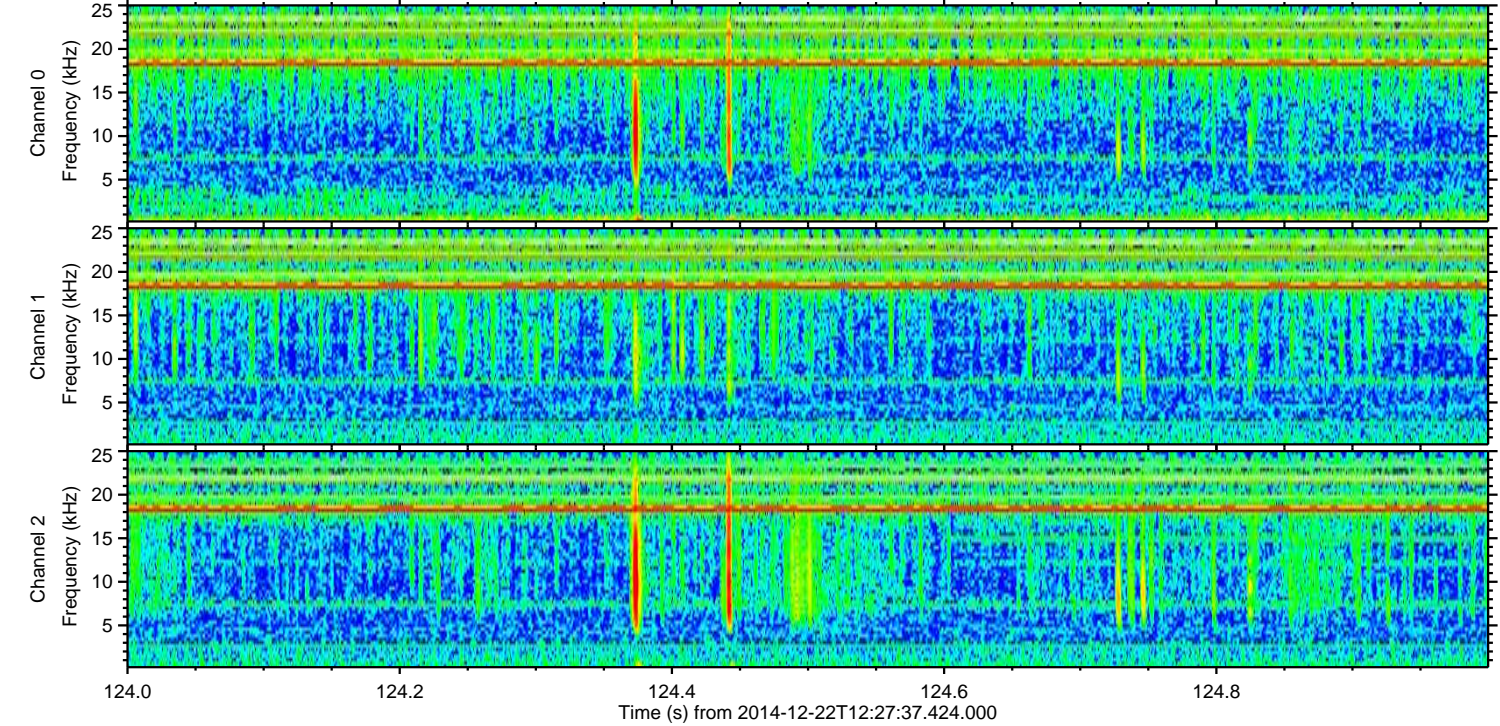
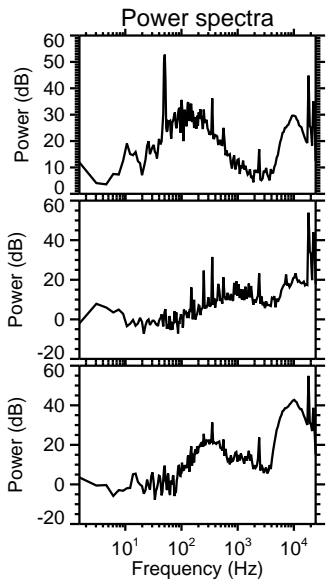
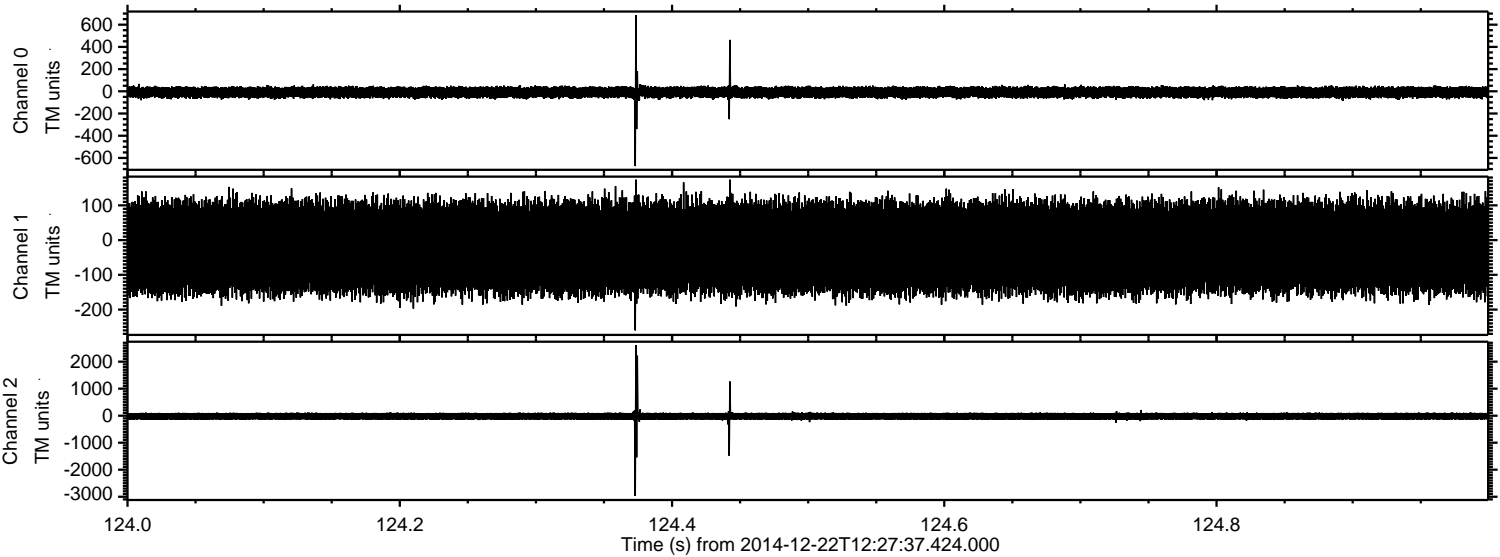

Processed Mon Dec 22 13:34:54 2014 by ELM ver.2012-10-06 from 001__elm20141222_122736__dat00.bin

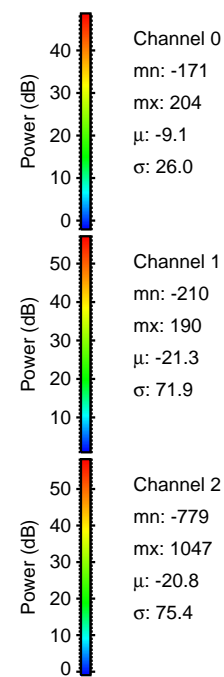
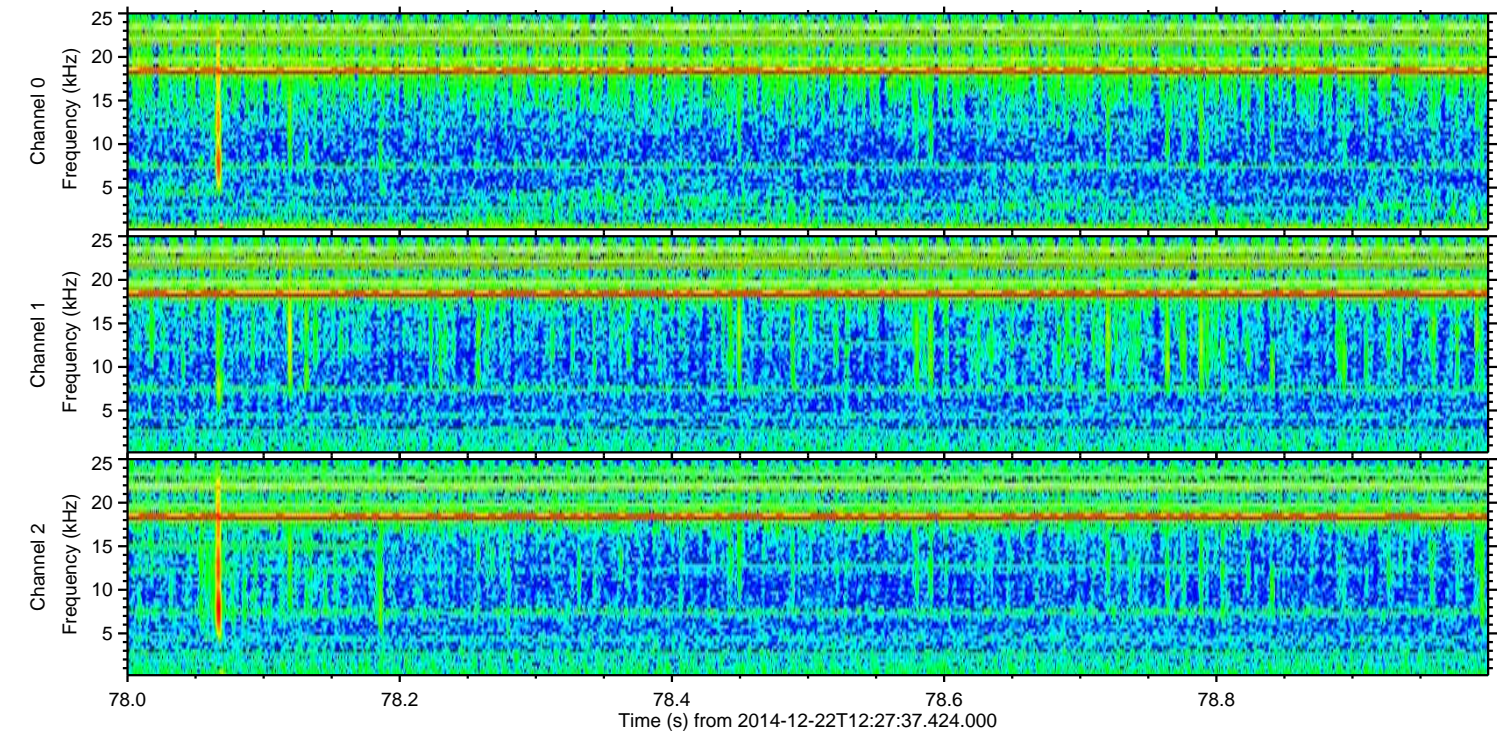
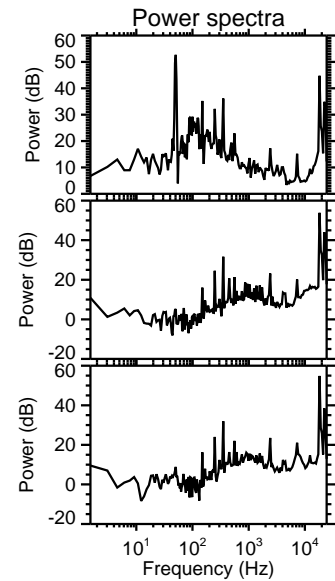
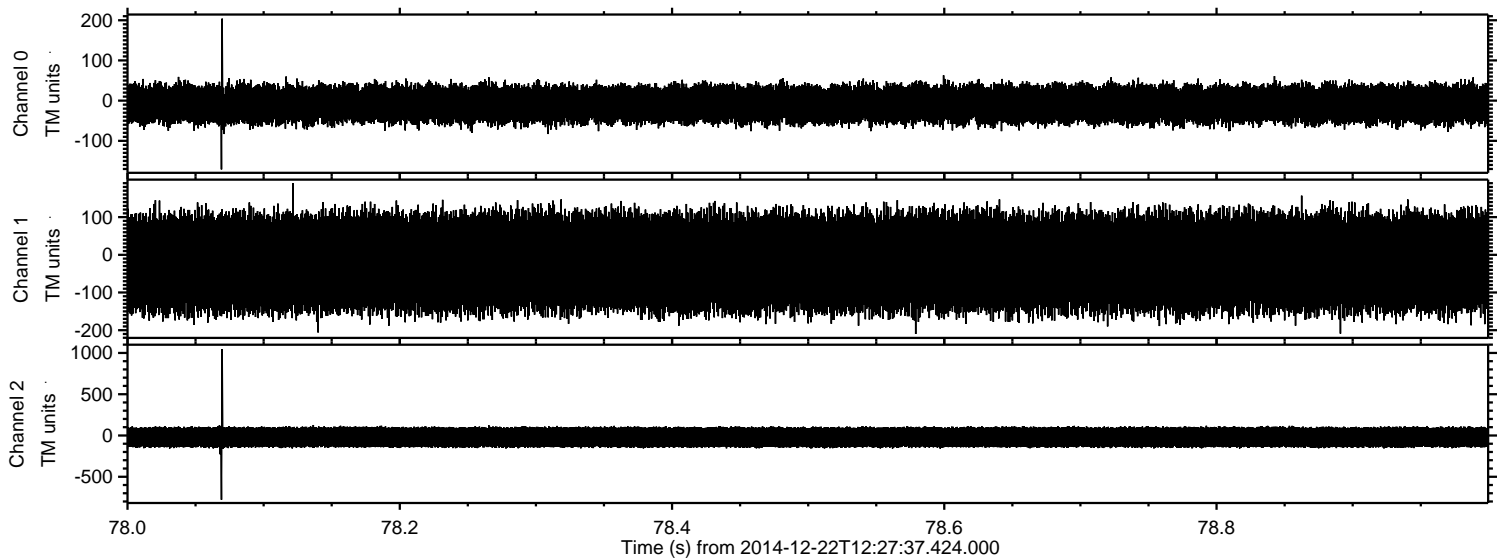

Processed Mon Dec 22 13:34:55 2014 by ELM ver.2012-10-06 from 001__elm20141222_122736__dat00.bin

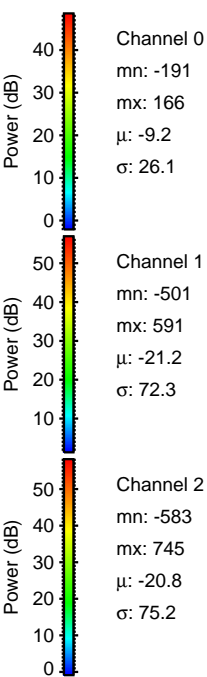
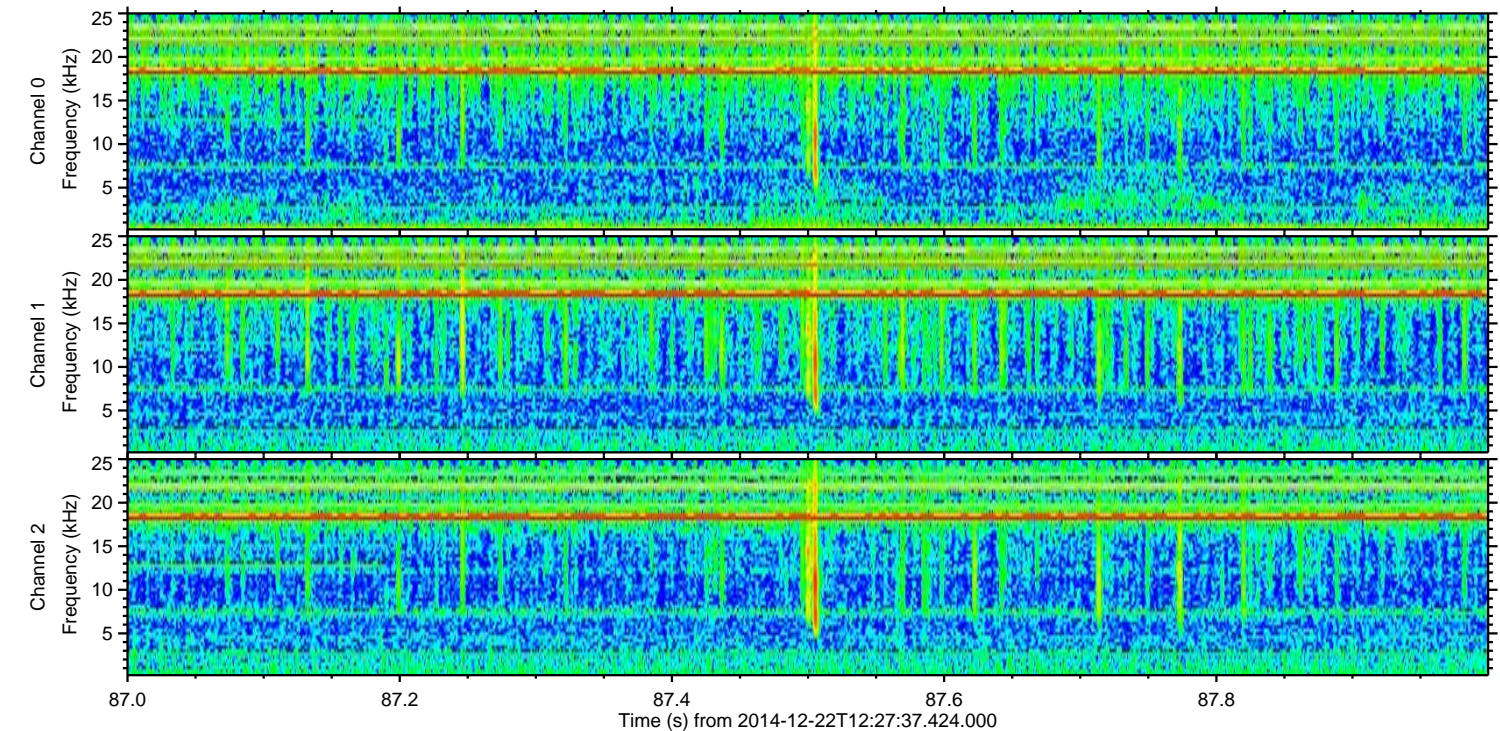
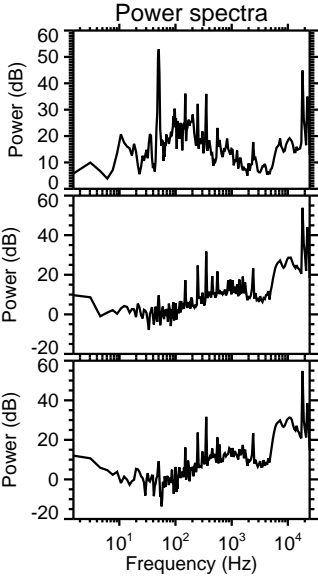
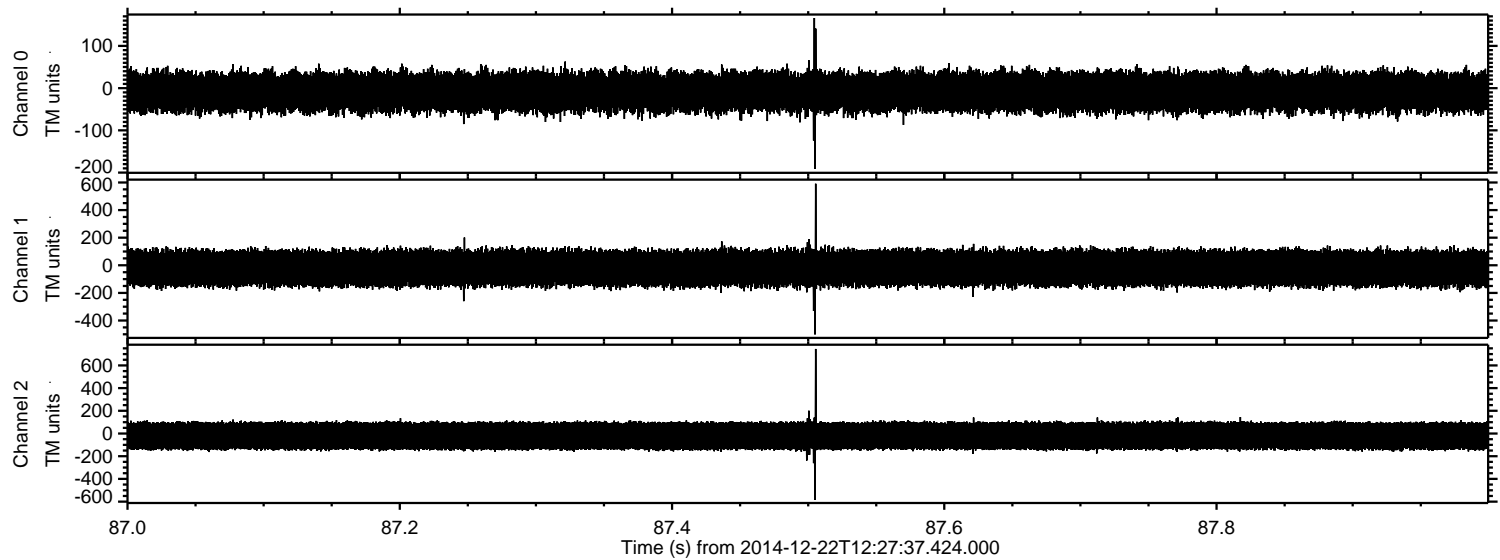

ELMAVAN 3D WAVEFORMS (Measured data sampled at 50 kHz) 49784 packets of 144 samples from 2014-12-22T12:27:37.424.000. Part 124/144

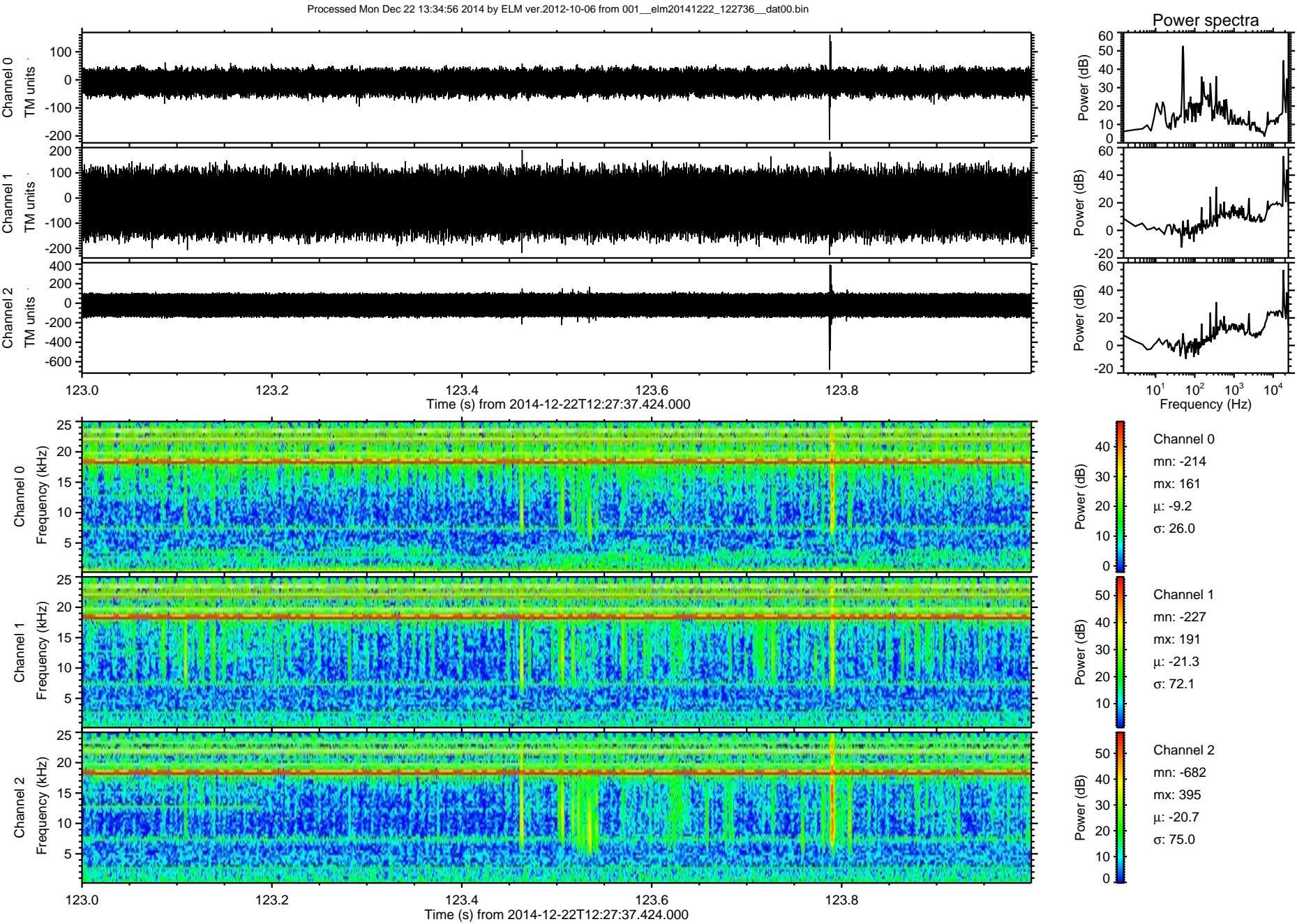

Processed Mon Dec 22 13:34:57 2014 by ELM ver.2012-10-06 from 001__elm20141222_122736__dat00.bin

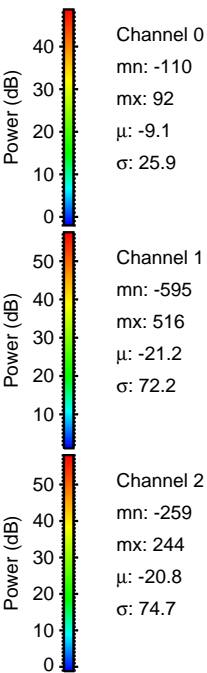
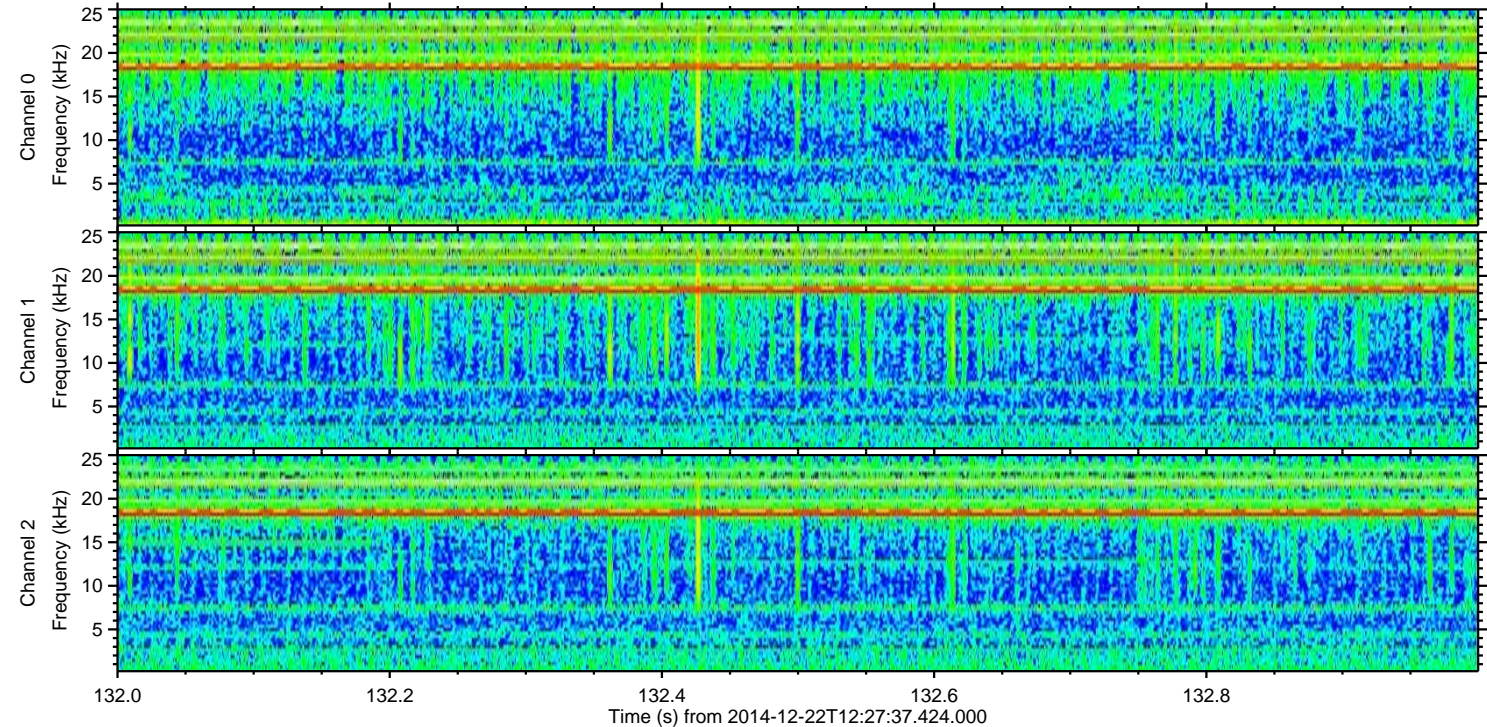
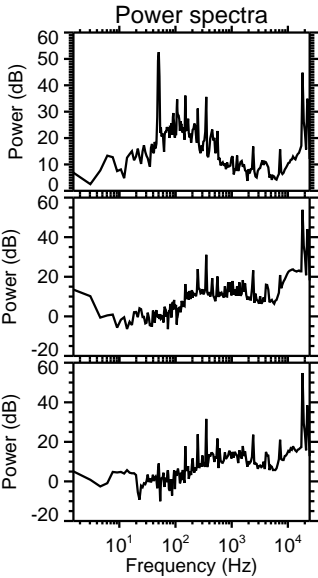
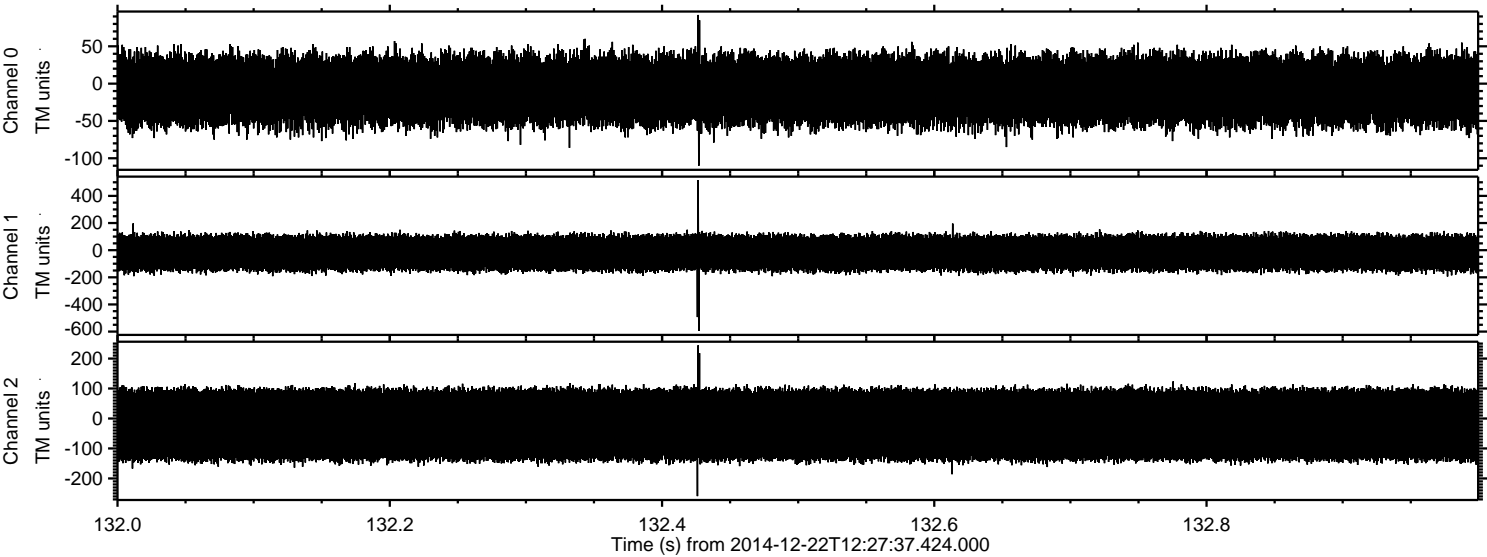

Processed Mon Dec 22 13:34:58 2014 by ELM ver.2012-10-06 from 001__elm20141222_122736__dat00.bin

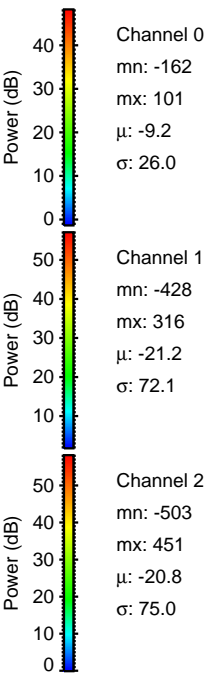
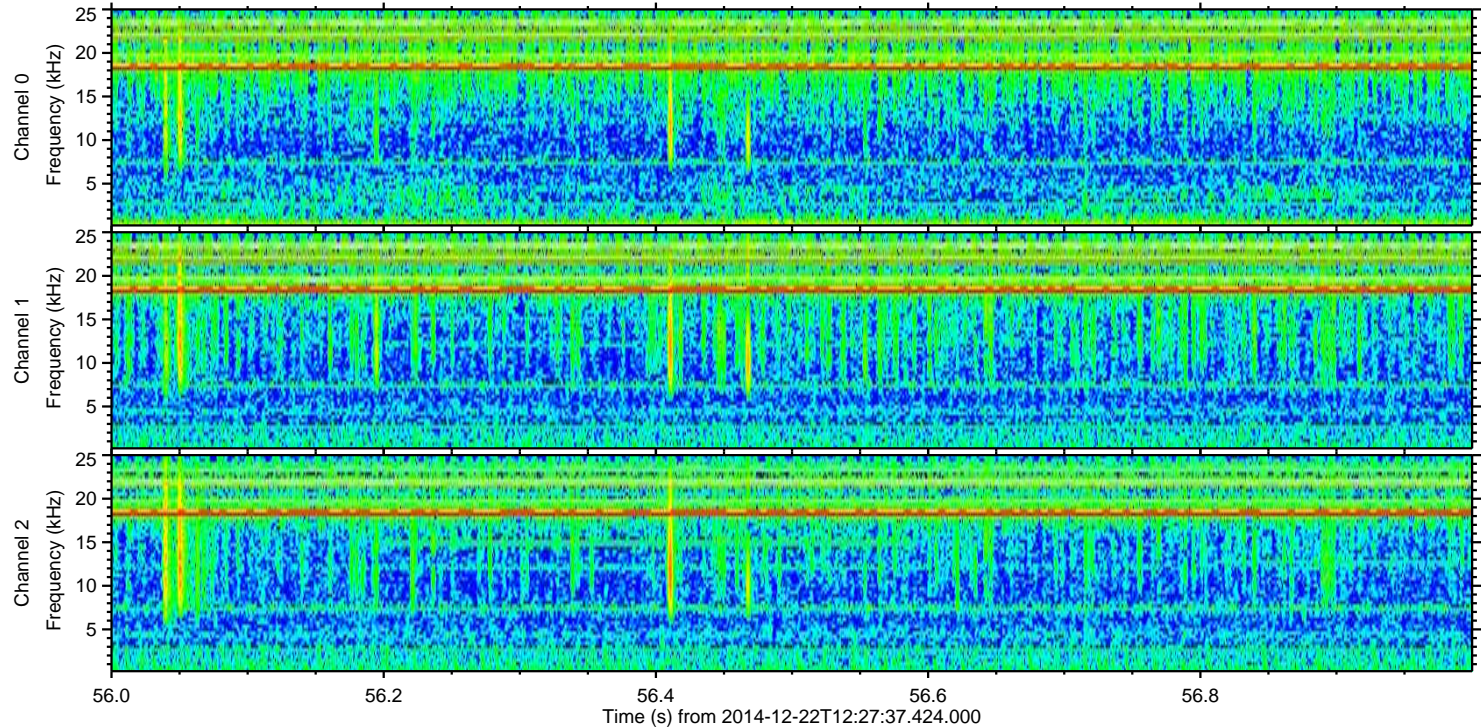
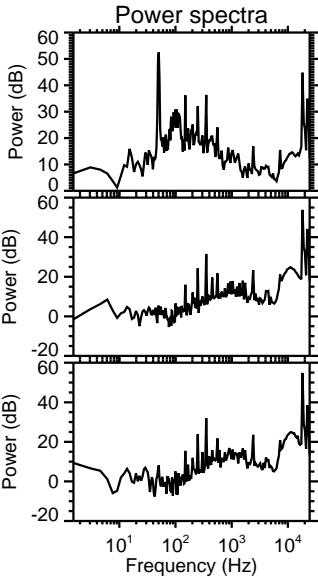
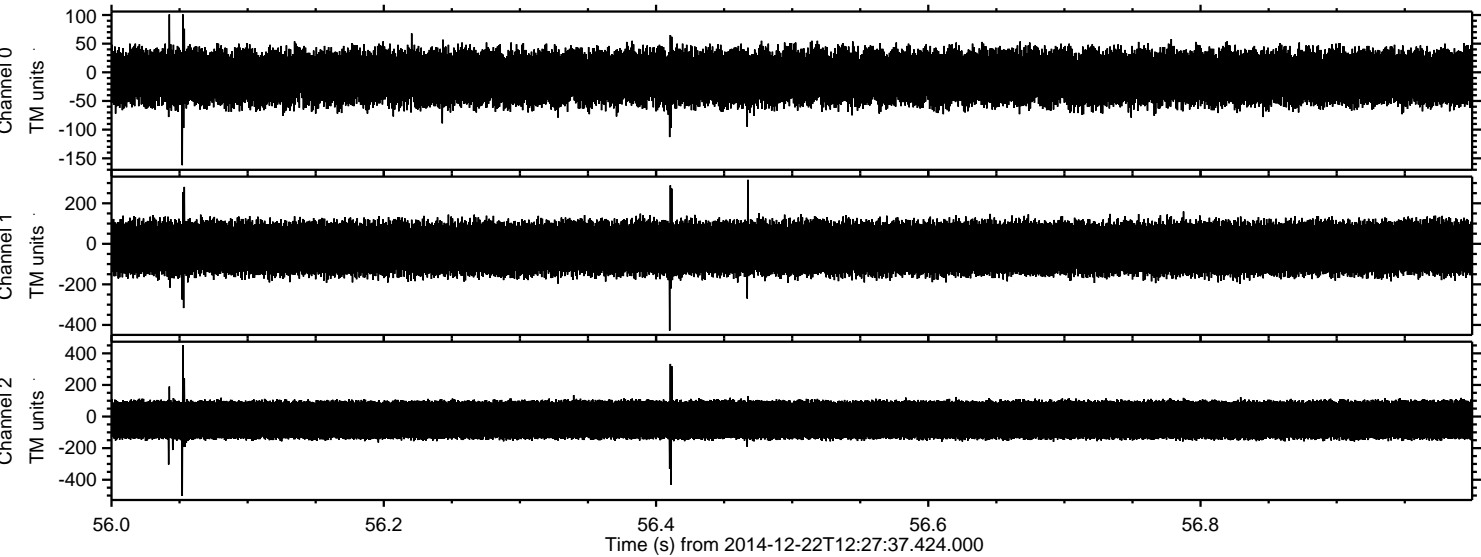

ELMAVAN 3D WAVEFORMS (Measured data sampled at 50 kHz) 49784 packets of 144 samples from 2014-12-22T12:27:37.424.000. Part 119/144

Processed Mon Dec 22 13:34:59 2014 by ELM ver.2012-10-06 from 001__elm20141222_122736__dat00.bin

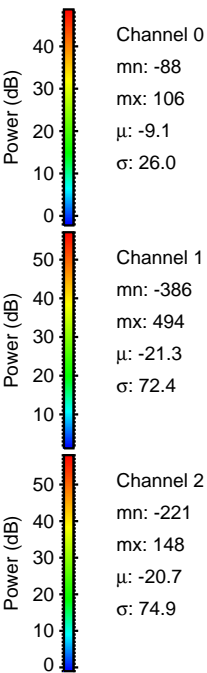
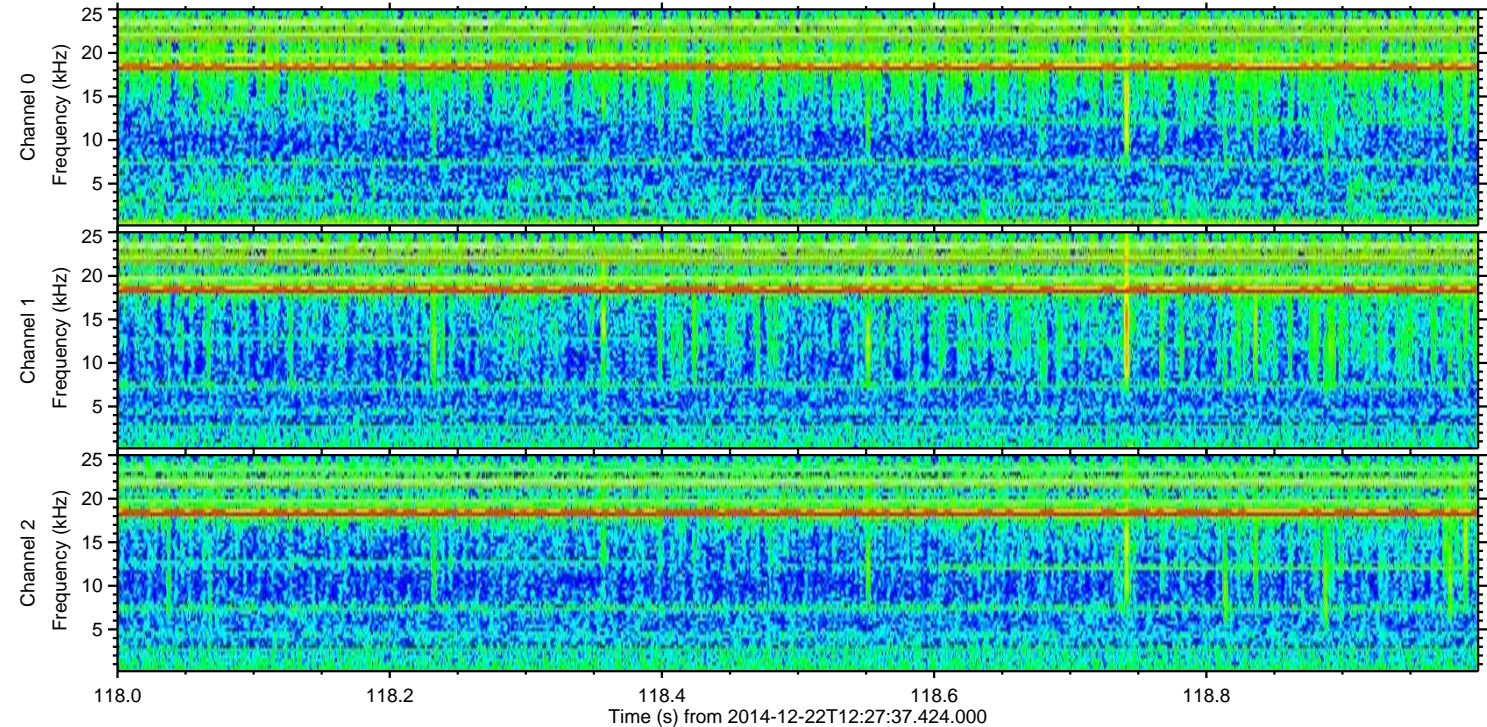
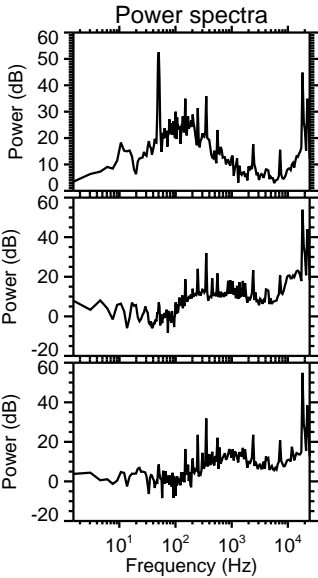
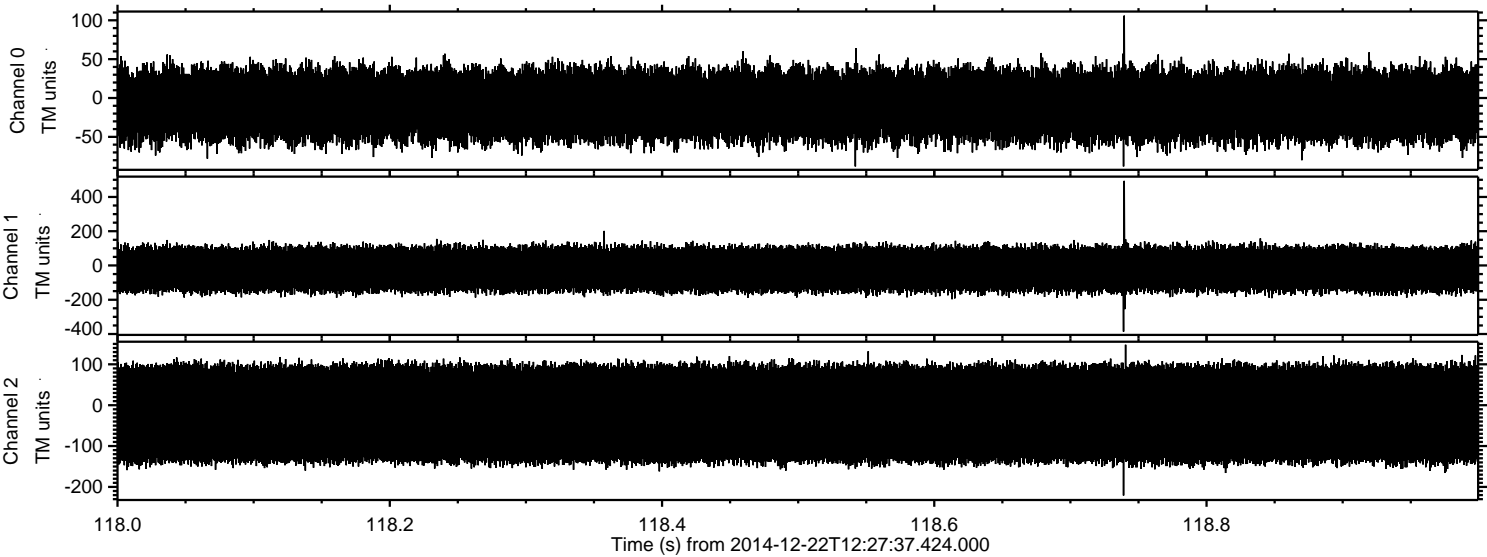

Processed Mon Dec 22 13:35:00 2014 by ELM ver.2012-10-06 from 001__elm20141222_122736__dat00.bin

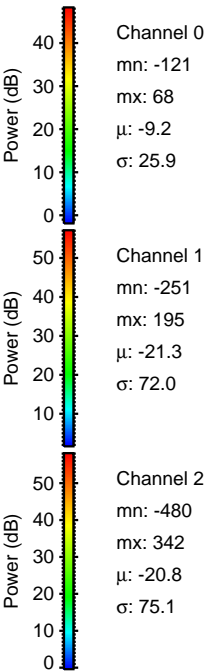
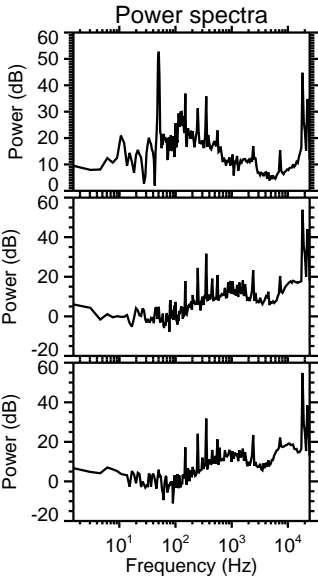
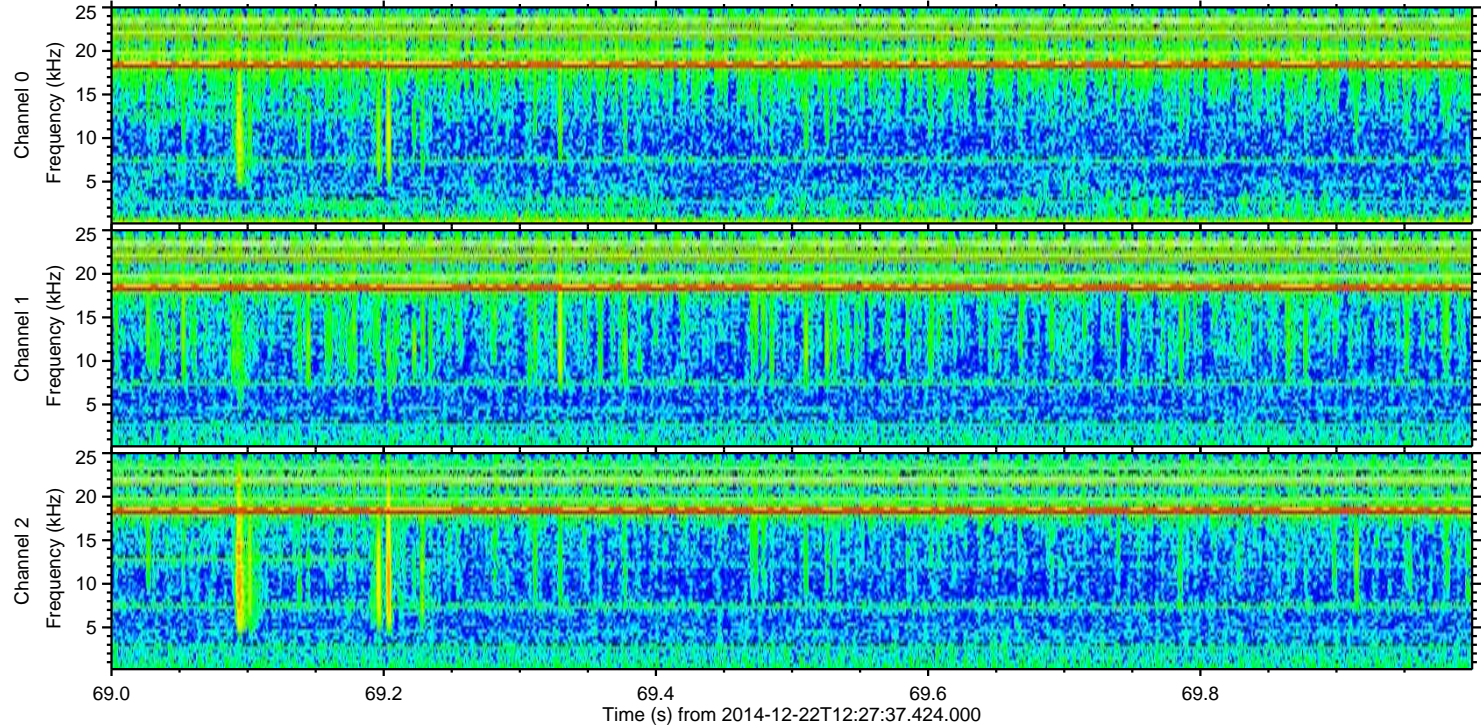
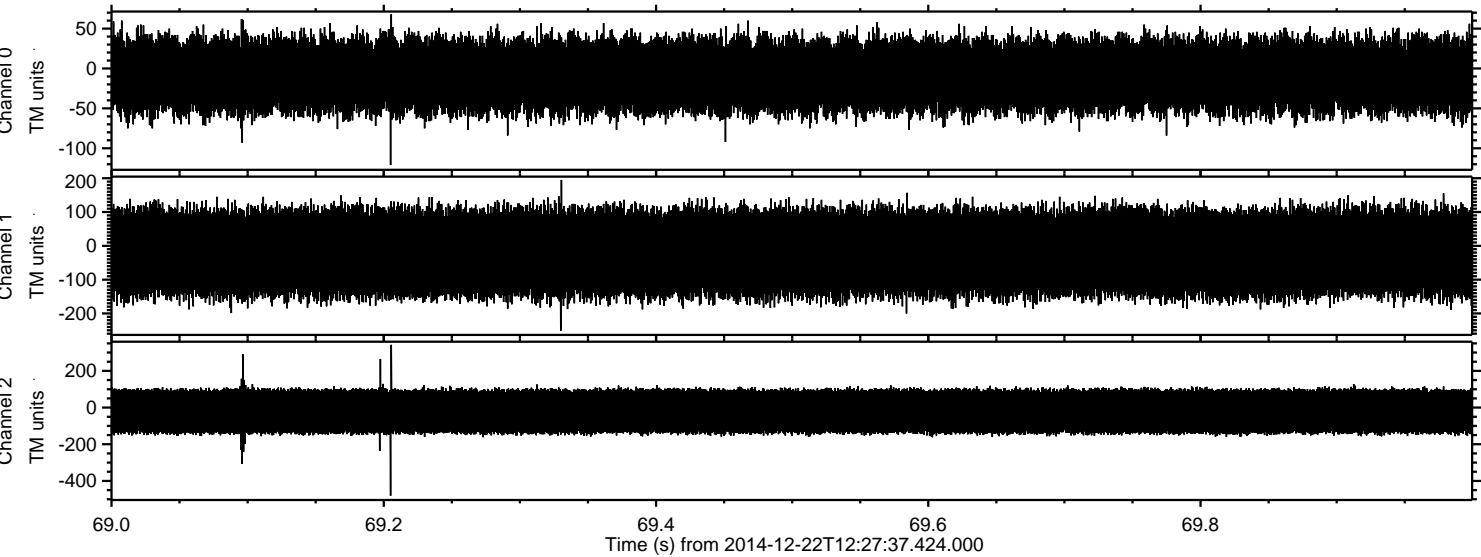

Channel 0
mn: -121
mx: 68
 μ : -9.2
 σ : 25.9

Channel 1
mn: -251
mx: 195
 μ : -21.3
 σ : 72.0

Channel 2
mn: -480
mx: 342
 μ : -20.8
 σ : 75.1

Processed Mon Dec 22 13:35:01 2014 by ELM ver.2012-10-06 from 001__elm20141222_122736__dat00.bin

