

ELMAVAN 3D WAVEFORMS (Measured data sampled at 50 kHz) 49749 packets of 144 samples from 2014-12-22T07:32:28.615.000.

Processed Mon Dec 22 08:39:33 2014 by ELM ver.2012-10-06 from 001__elm20141222_073227__dat00.bin

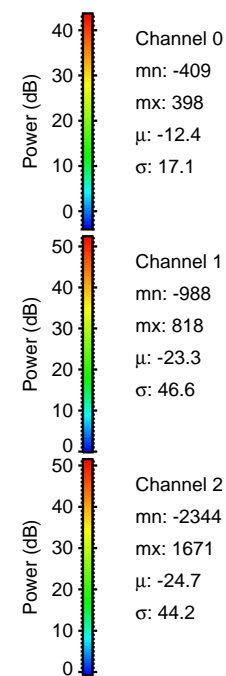

Processed Mon Dec 22 08:39:45 2014 by ELM ver.2012-10-06 from 001__elm20141222_073227__dat00.bin

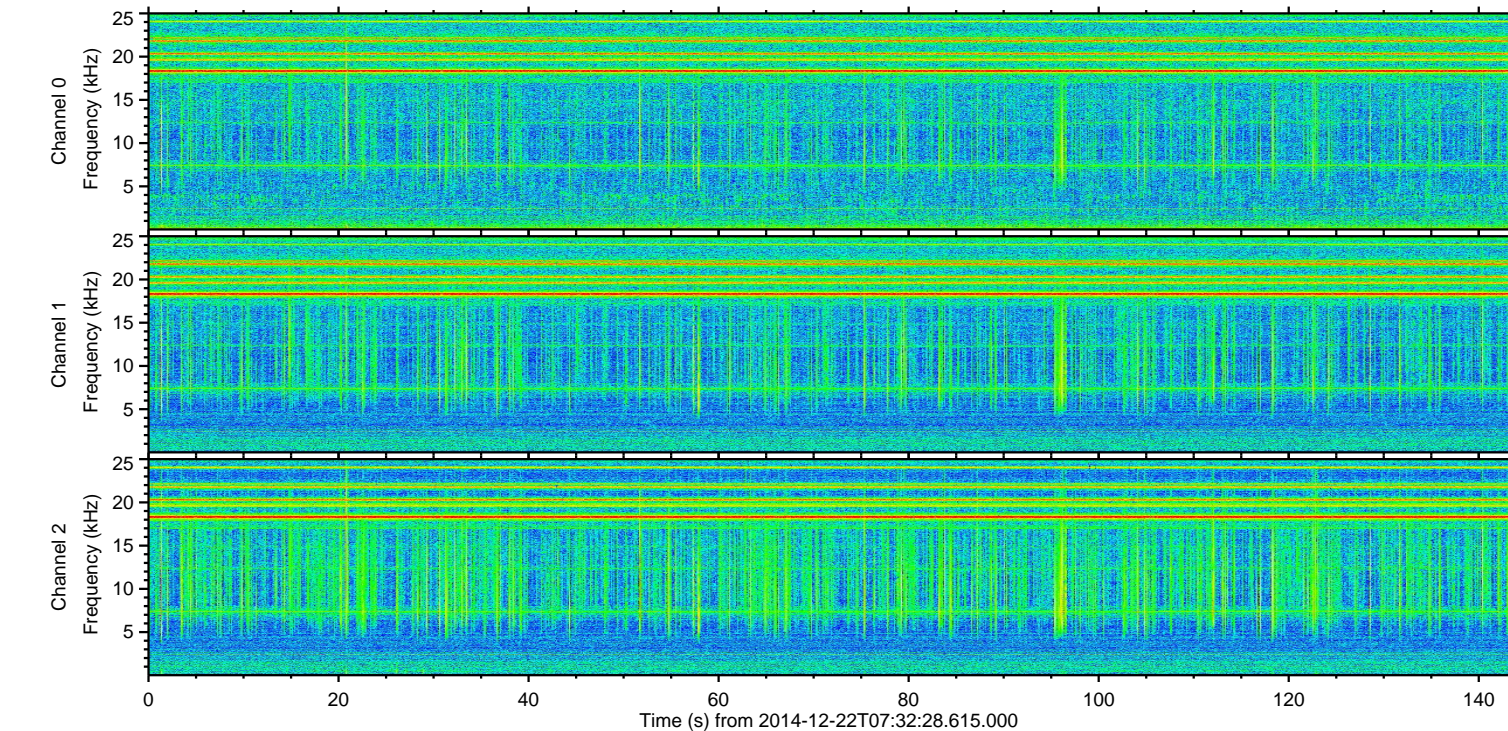
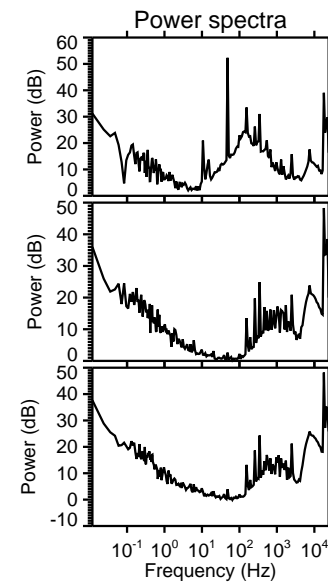
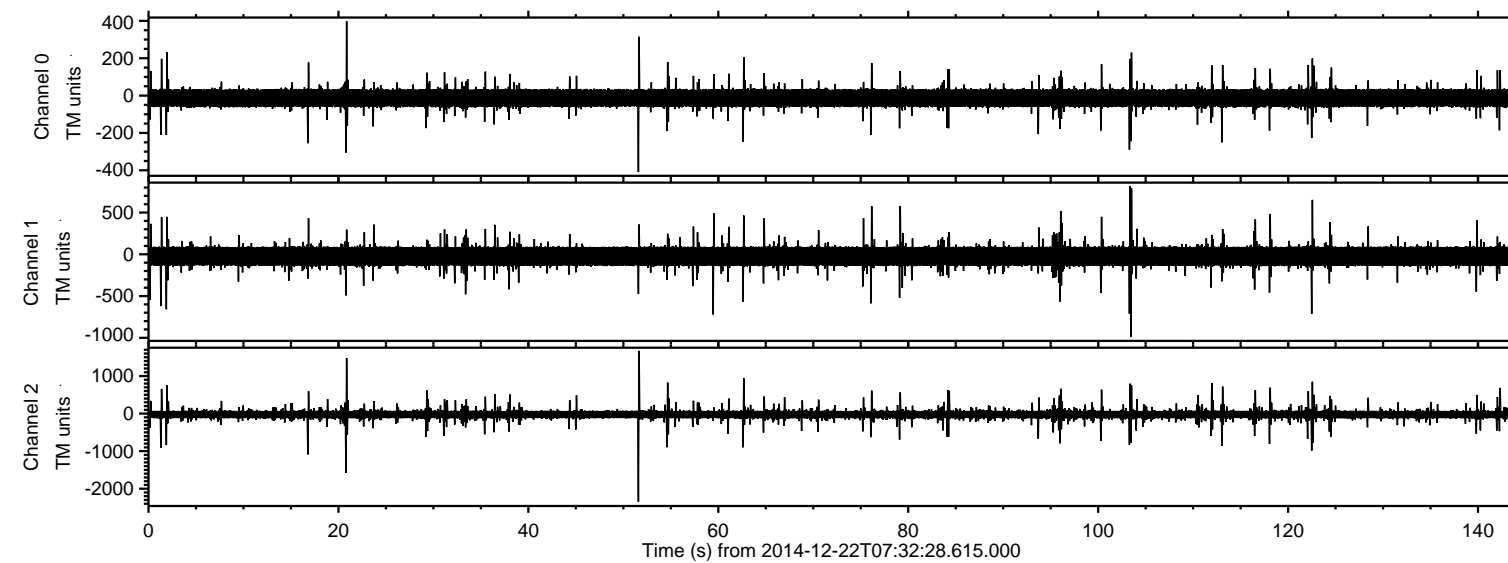
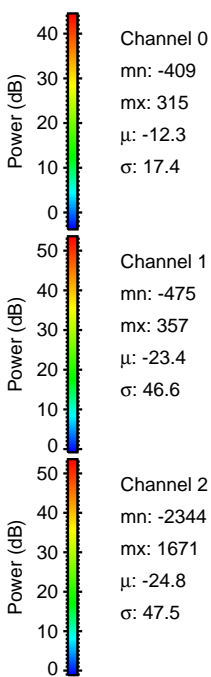
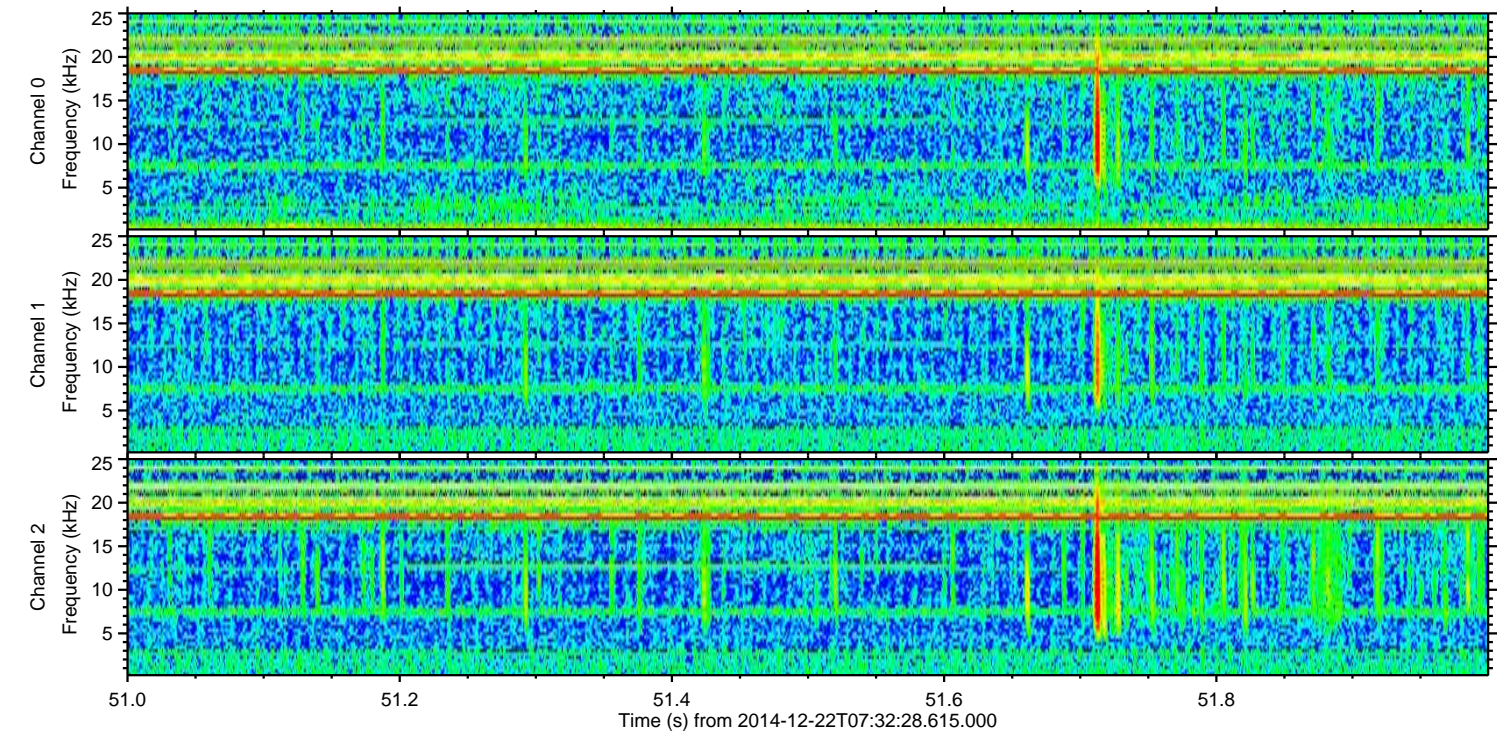
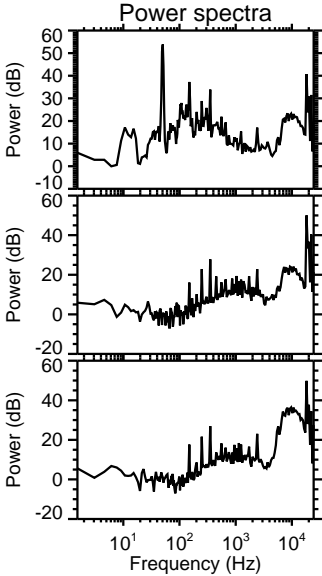
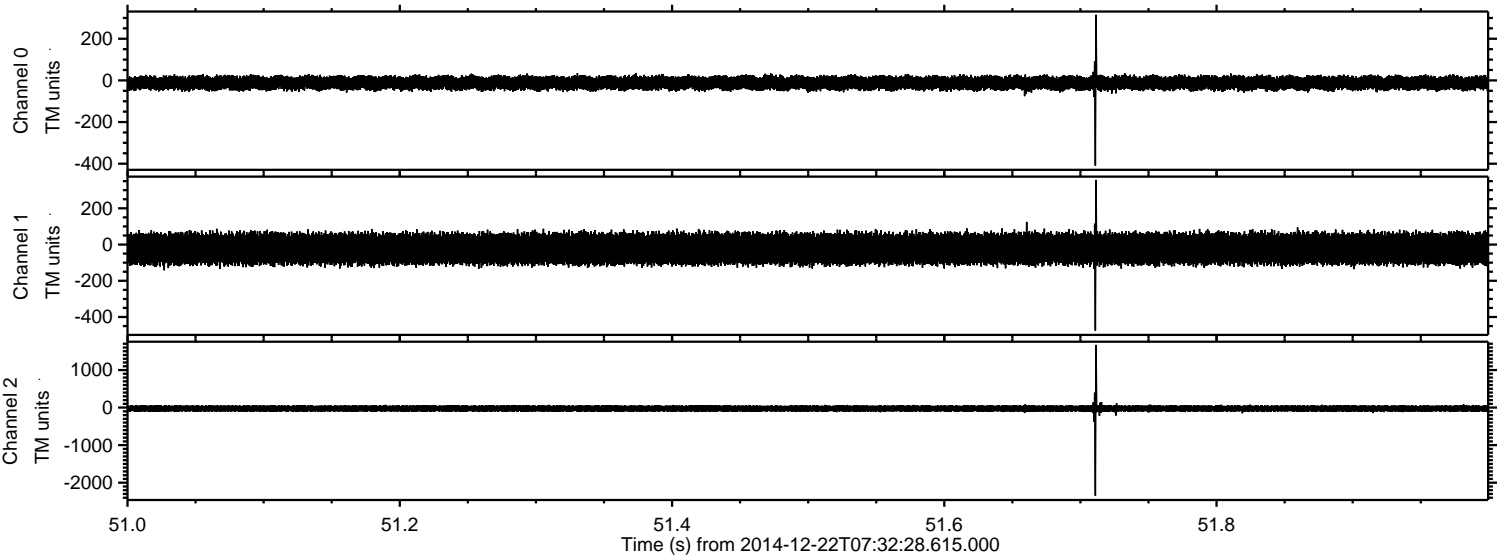

Processed Mon Dec 22 08:39:46 2014 by ELM ver.2012-10-06 from 001__elm20141222_073227__dat00.bin

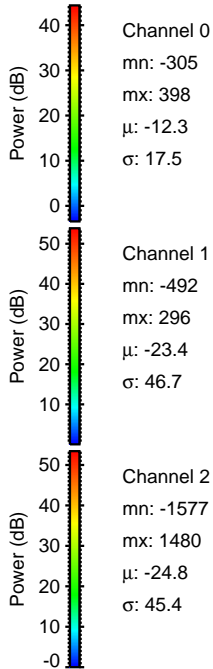
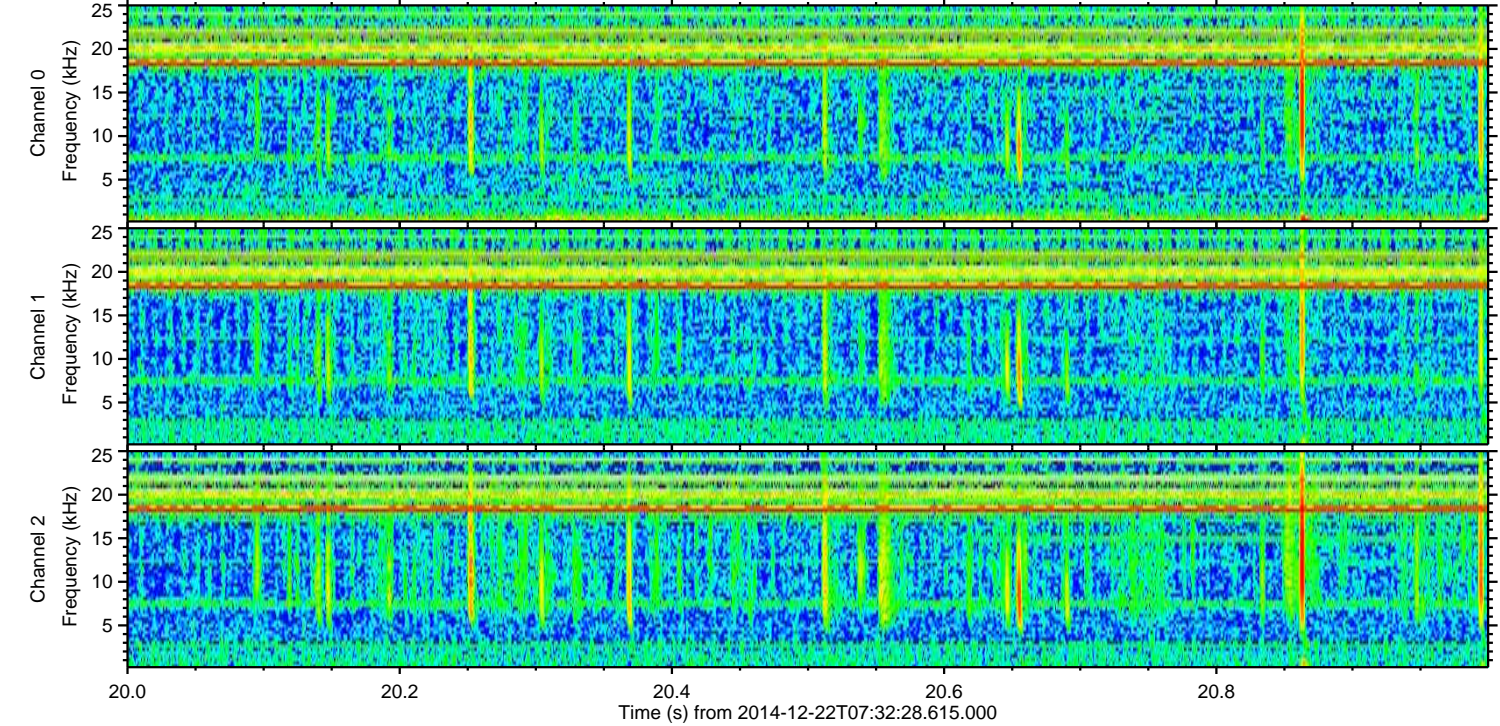
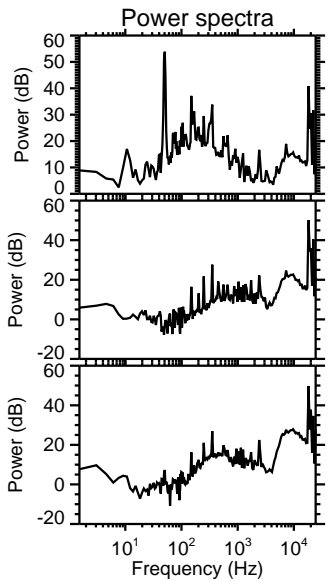
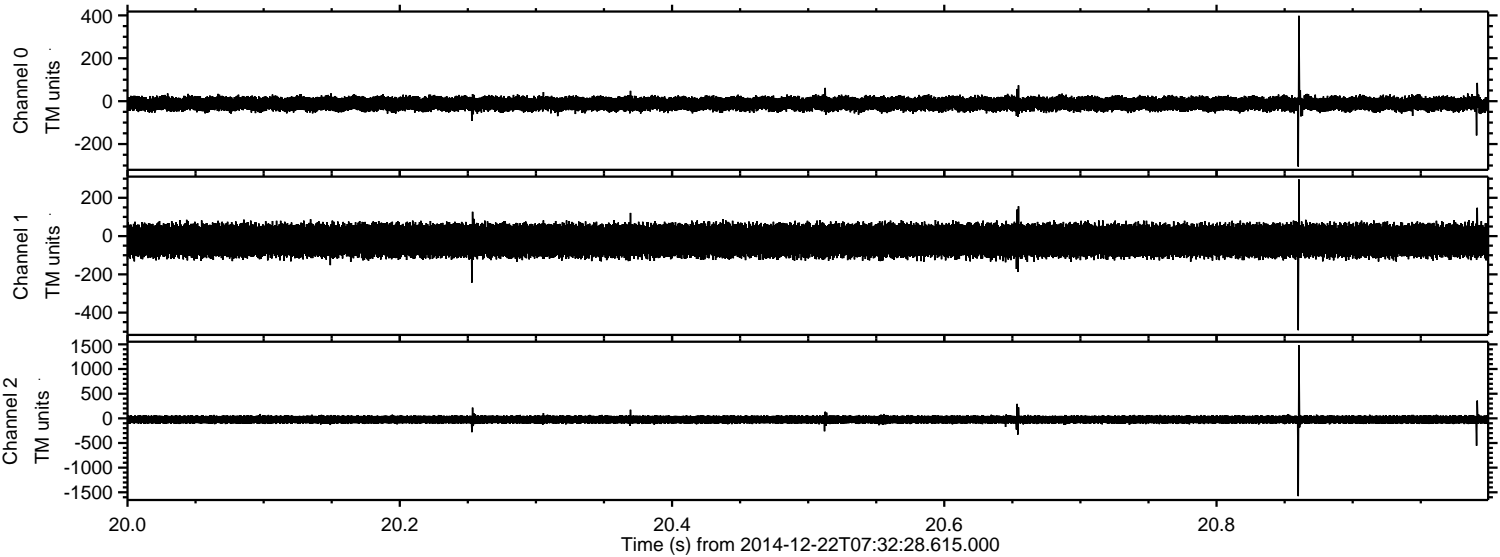

Channel 0
mn: -305
mx: 398
 μ : -12.3
 σ : 17.5

Channel 1
mn: -492
mx: 296
 μ : -23.4
 σ : 46.7

Channel 2
mn: -1577
mx: 1480
 μ : -24.8
 σ : 45.4

Processed Mon Dec 22 08:39:47 2014 by ELM ver.2012-10-06 from 001__elm20141222_073227__dat00.bin

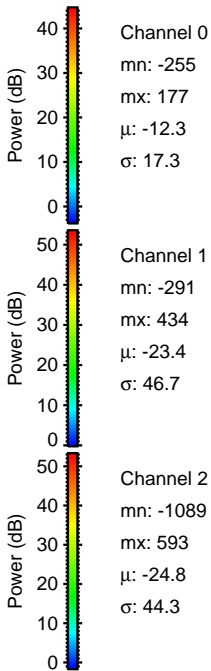
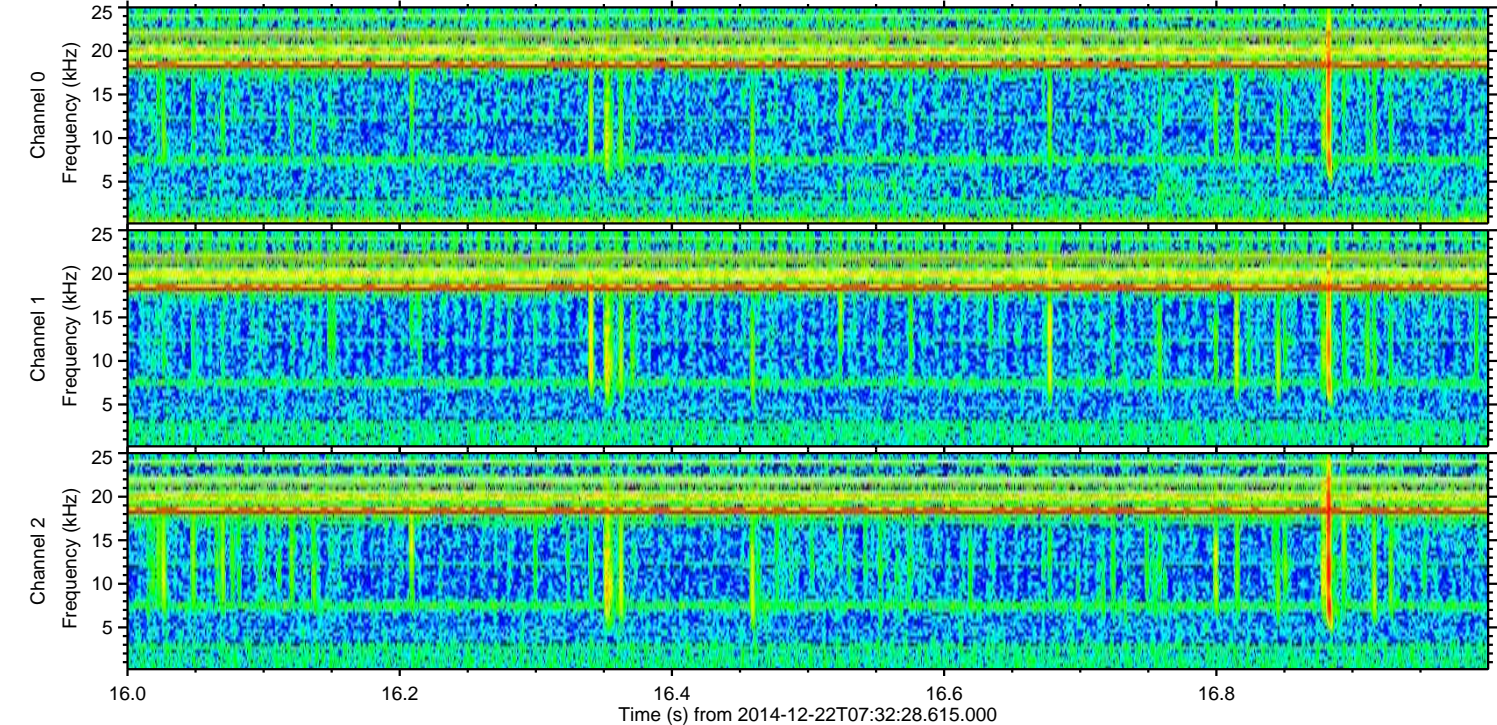
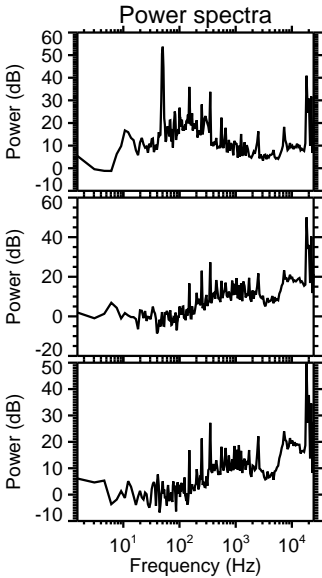
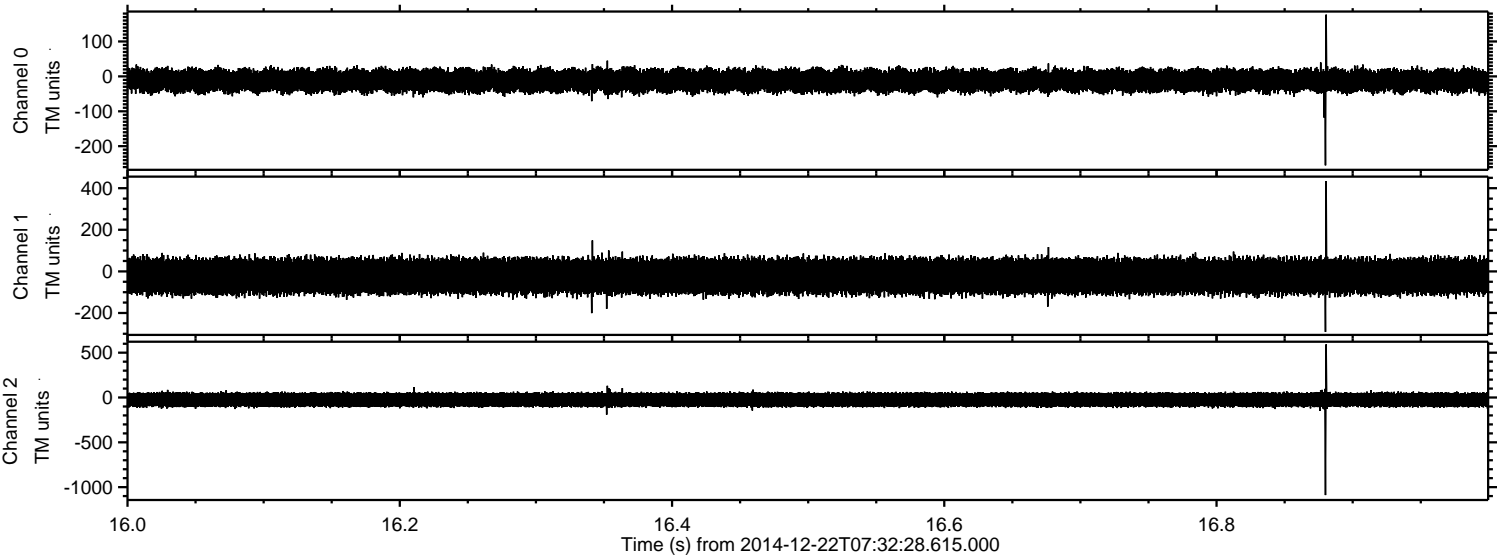

ELMAVAN 3D WAVEFORMS (Measured data sampled at 50 kHz) 49749 packets of 144 samples from 2014-12-22T07:32:28.615.000. Part 123/144

Processed Mon Dec 22 08:39:48 2014 by ELM ver.2012-10-06 from 001__elm20141222_073227__dat00.bin

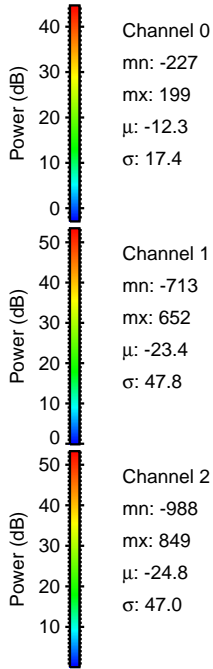
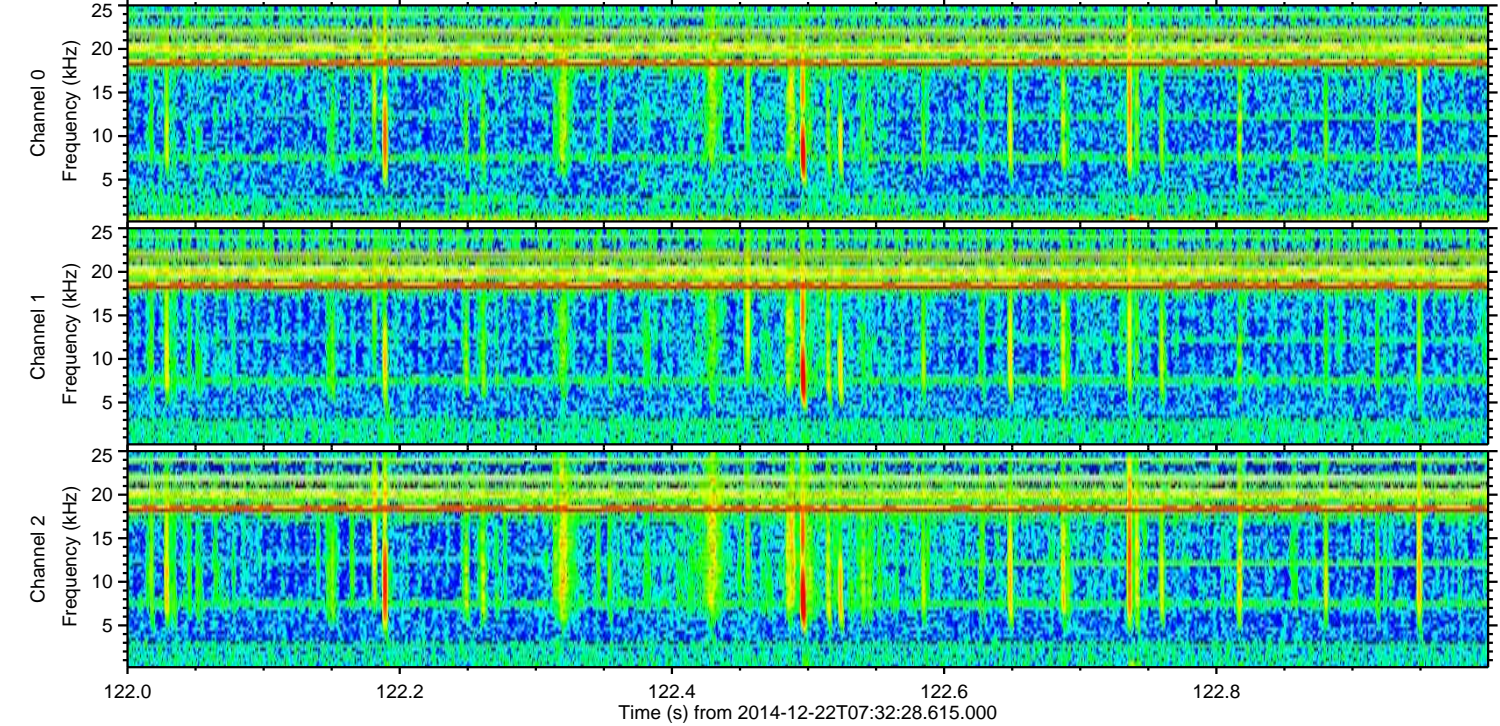
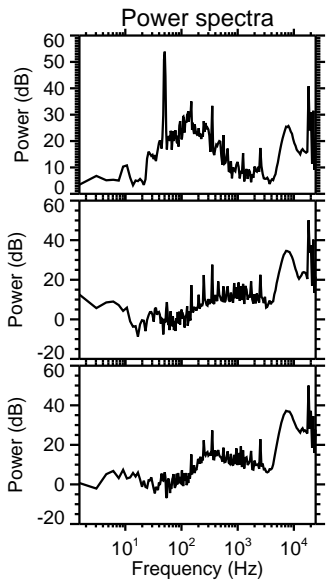
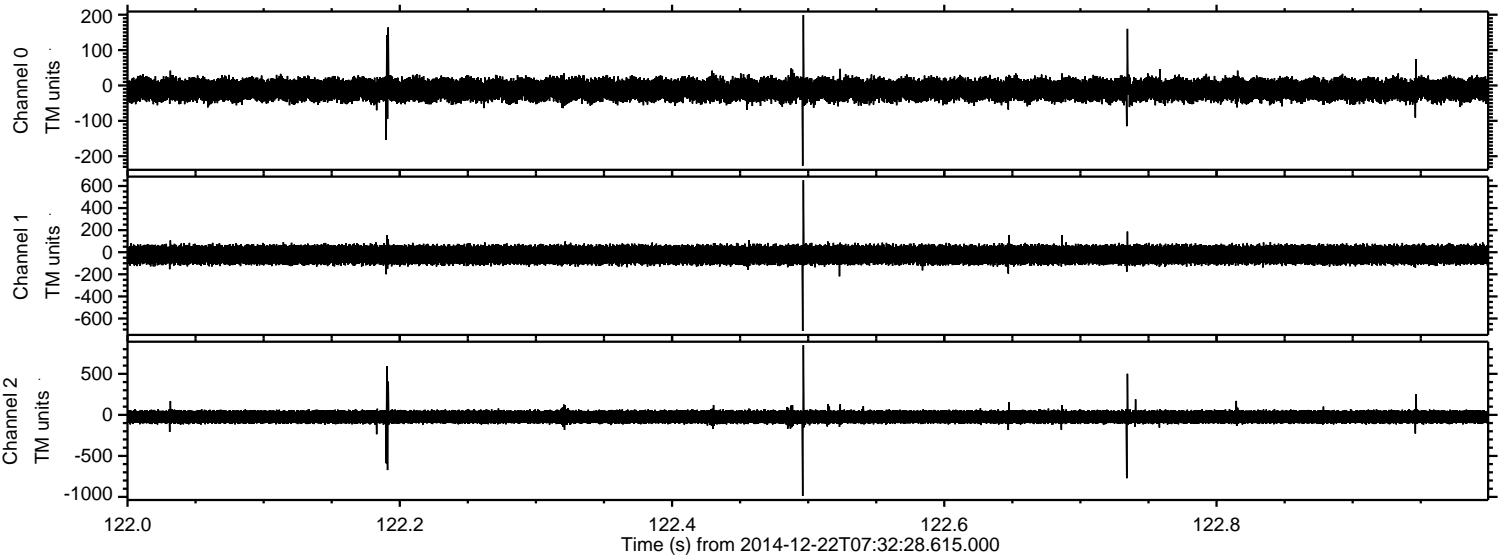

ELMAVAN 3D WAVEFORMS (Measured data sampled at 50 kHz) 49749 packets of 144 samples from 2014-12-22T07:32:28.615.000. Part 104/144

Processed Mon Dec 22 08:39:49 2014 by ELM ver.2012-10-06 from 001__elm20141222_073227__dat00.bin

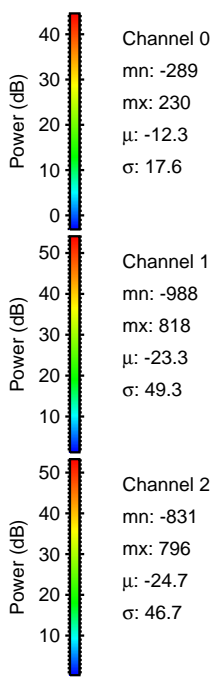
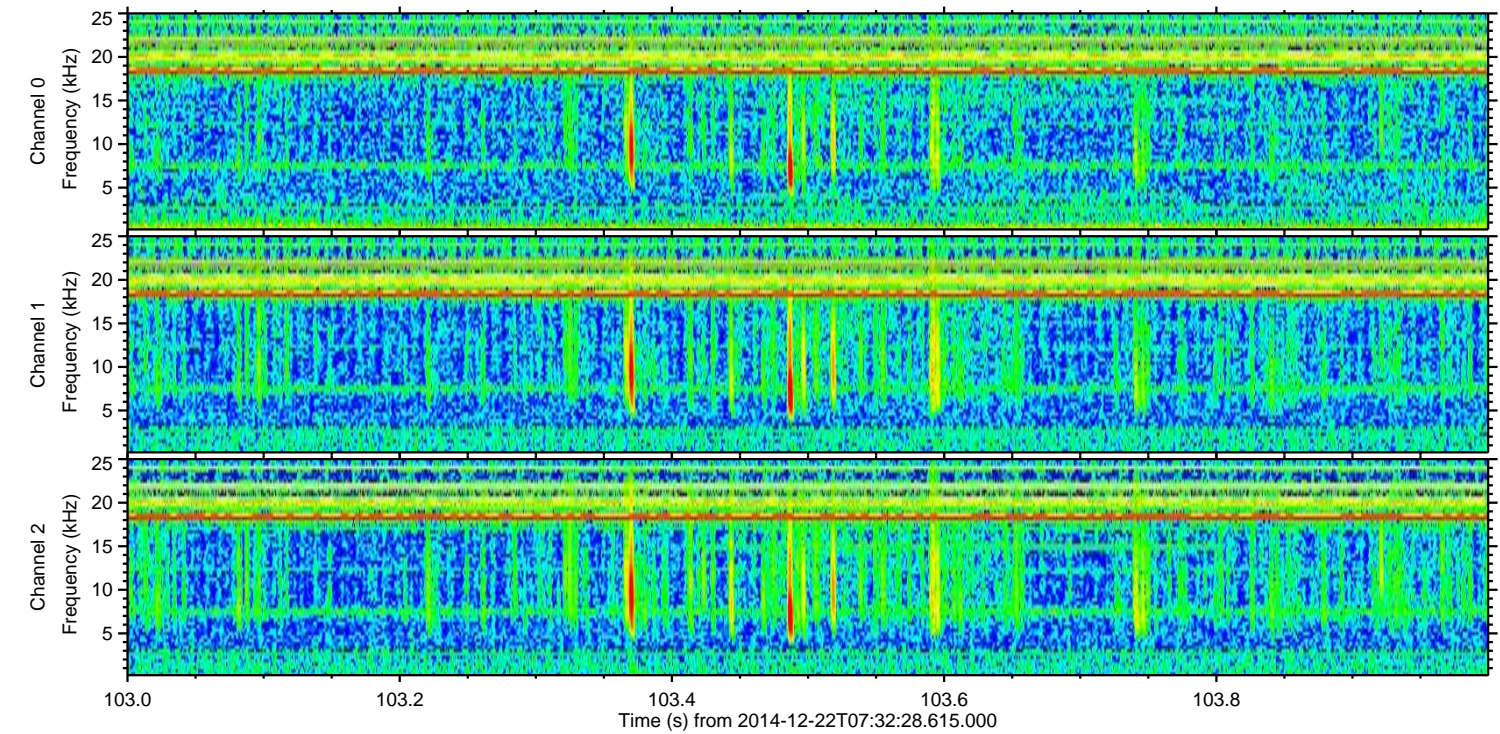
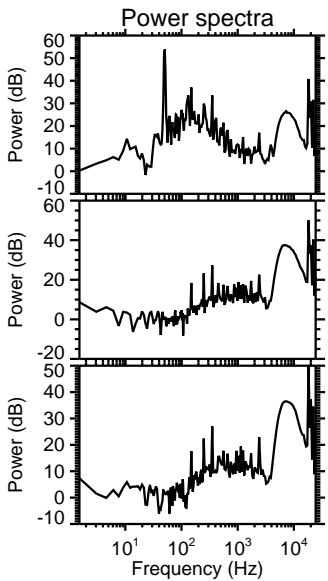
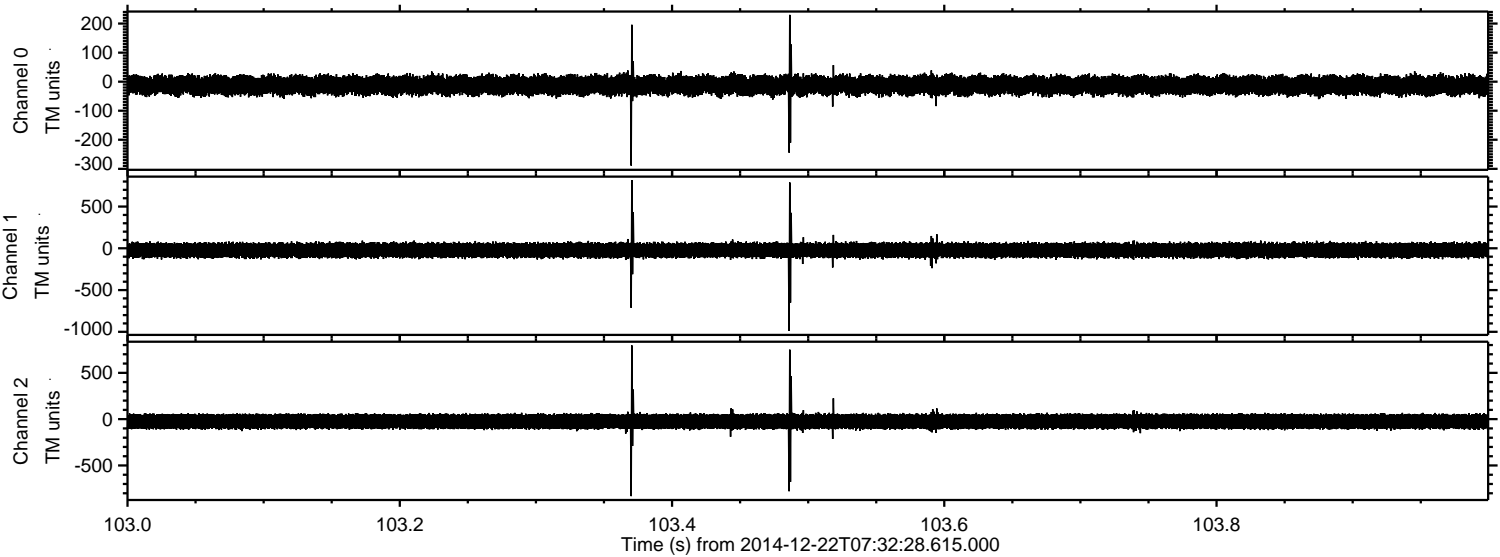

ELMAVAN 3D WAVEFORMS (Measured data sampled at 50 kHz) 49749 packets of 144 samples from 2014-12-22T07:32:28.615.000. Part 63/144

Processed Mon Dec 22 08:39:50 2014 by ELM ver.2012-10-06 from 001__elm20141222_073227__dat00.bin

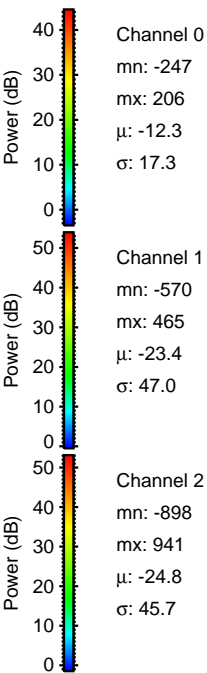
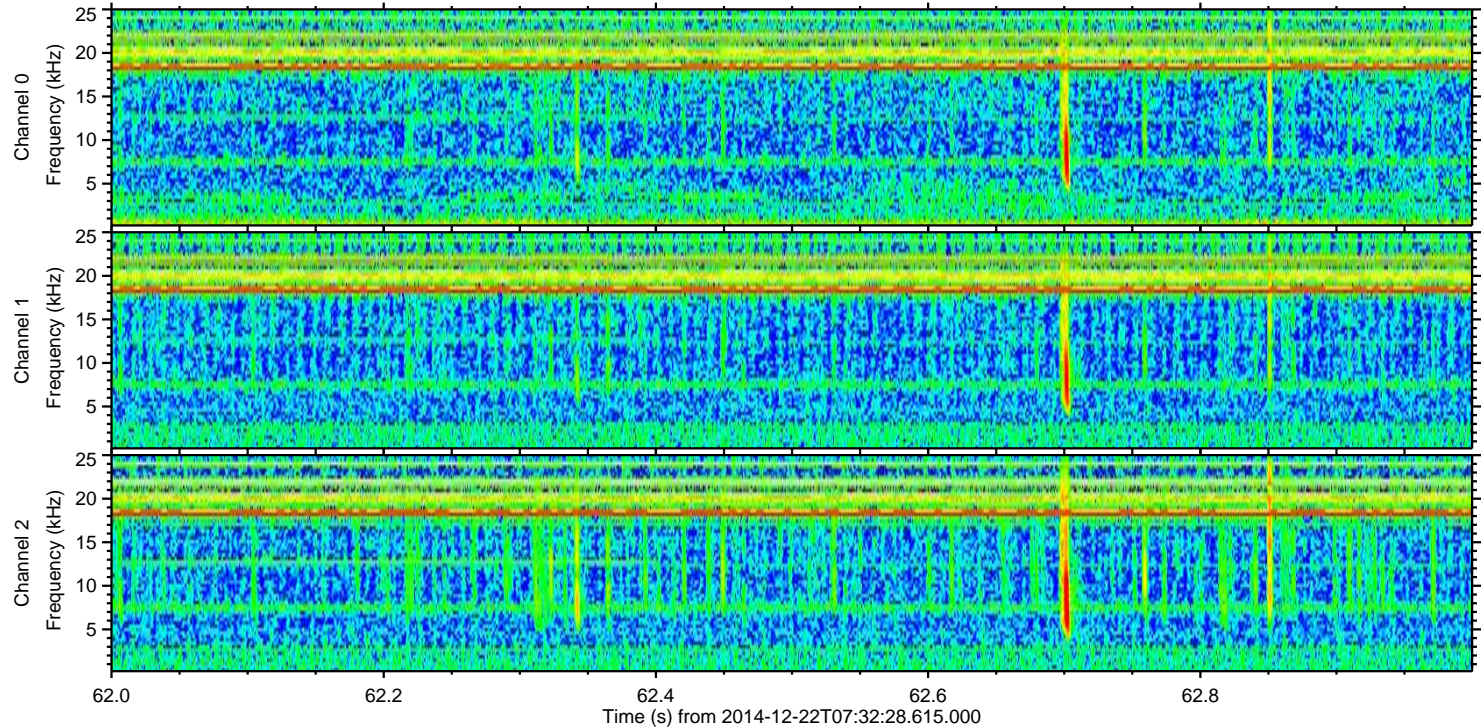
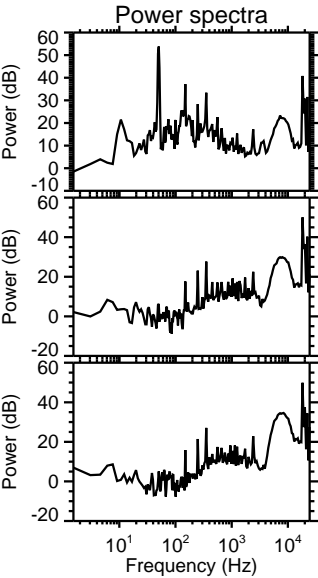
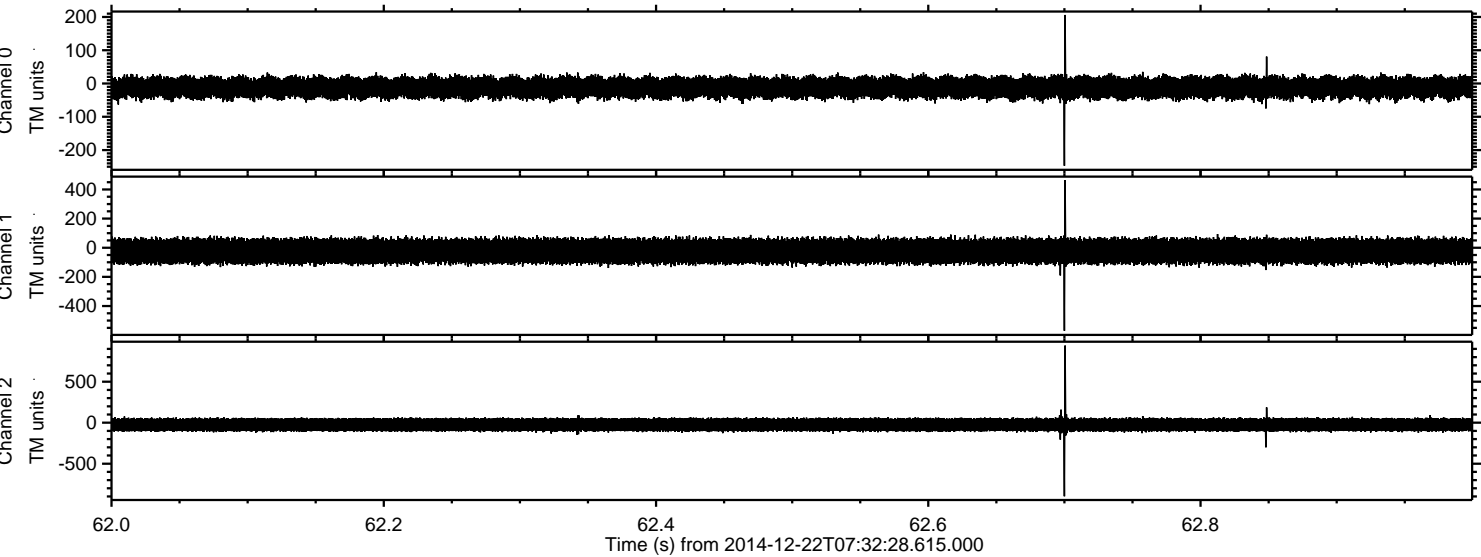

Channel 0
mn: -247
mx: 206
 μ : -12.3
 σ : 17.3

Channel 1
mn: -570
mx: 465
 μ : -23.4
 σ : 47.0

Channel 2
mn: -898
mx: 941
 μ : -24.8
 σ : 45.7

Processed Mon Dec 22 08:39:51 2014 by ELM ver.2012-10-06 from 001__elm20141222_073227__dat00.bin

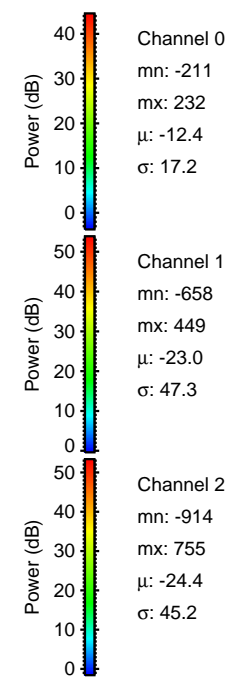
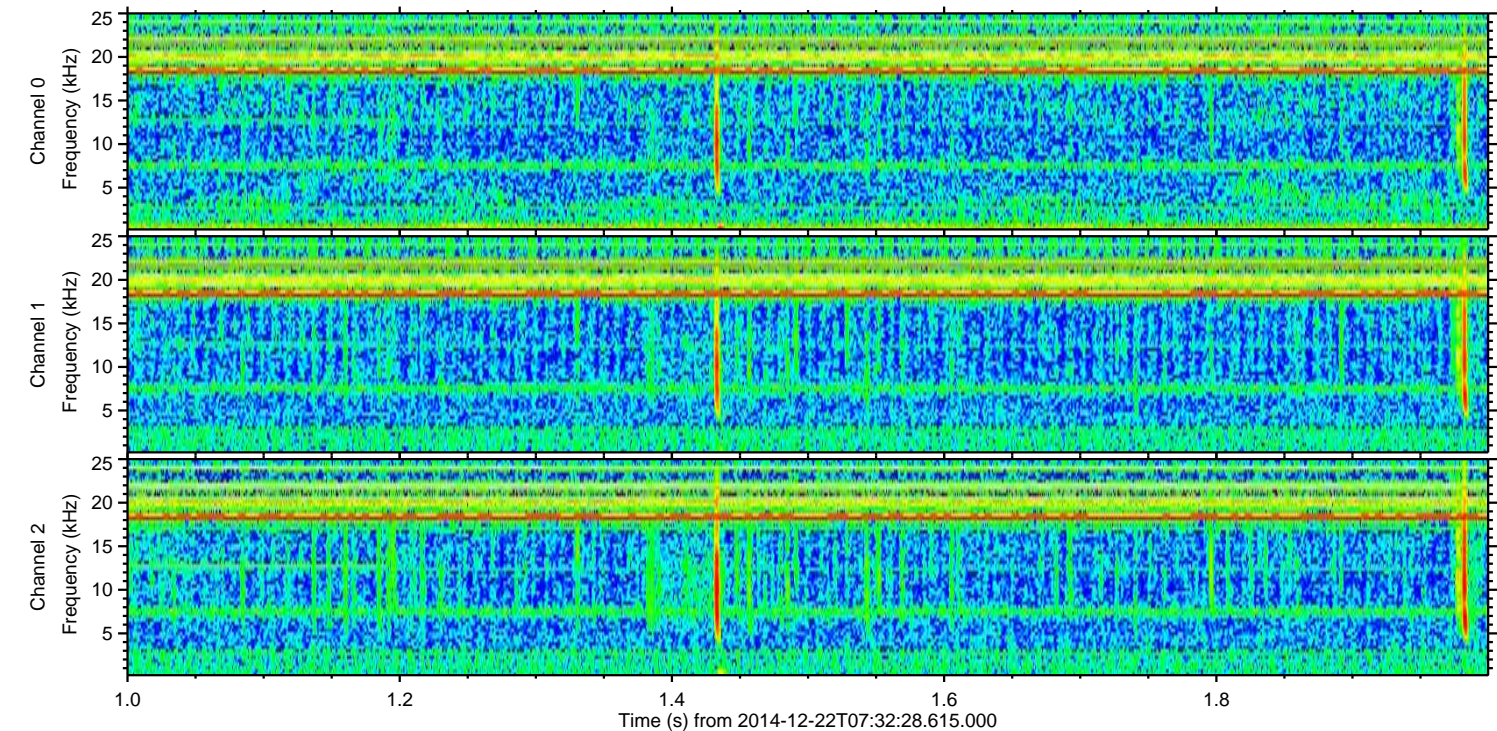
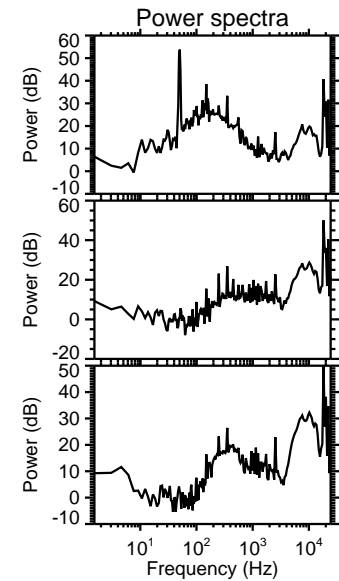
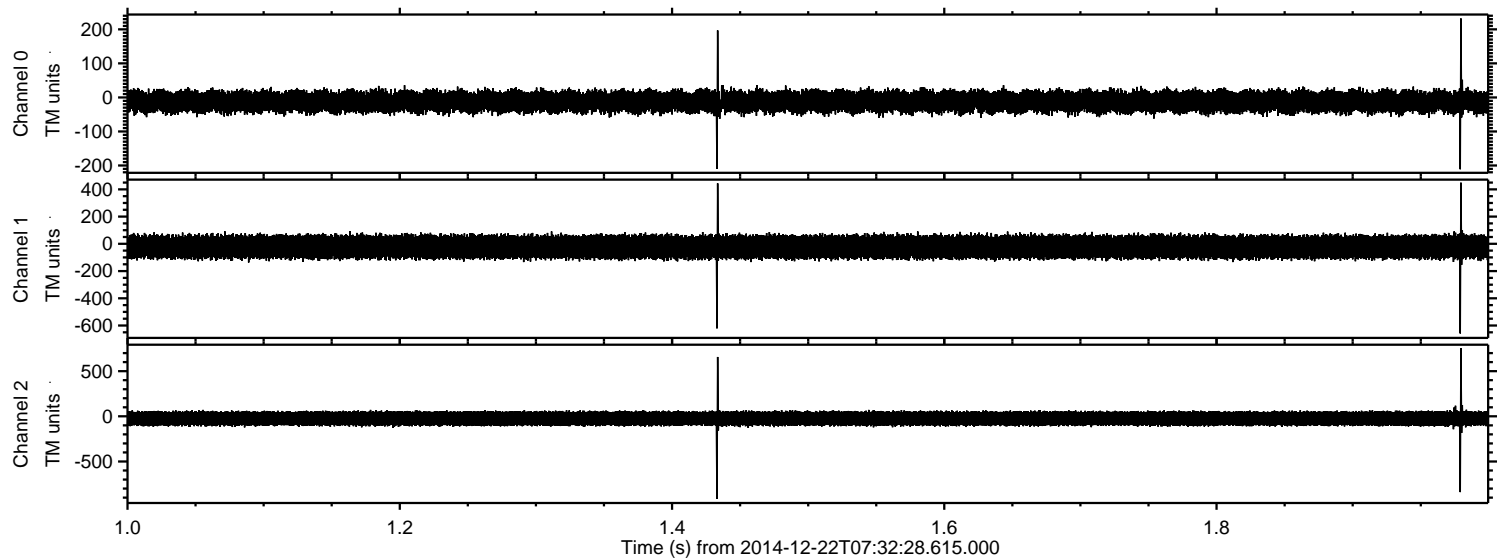

Processed Mon Dec 22 08:39:52 2014 by ELM ver.2012-10-06 from 001__elm20141222_073227__dat00.bin

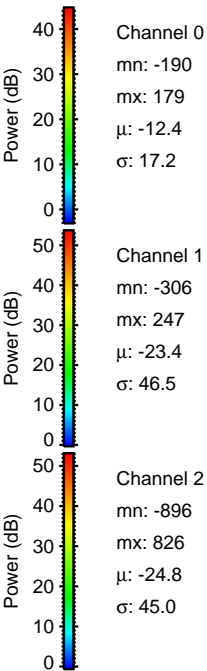
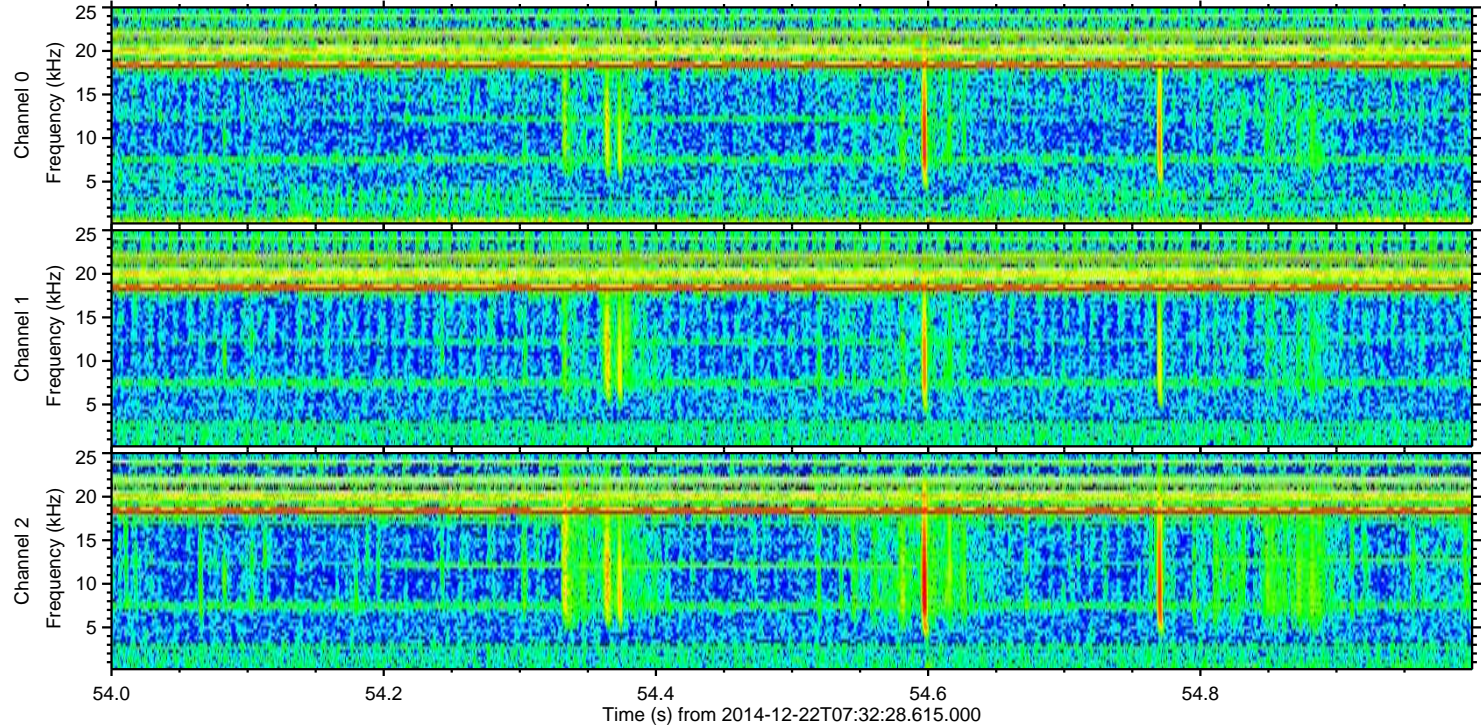
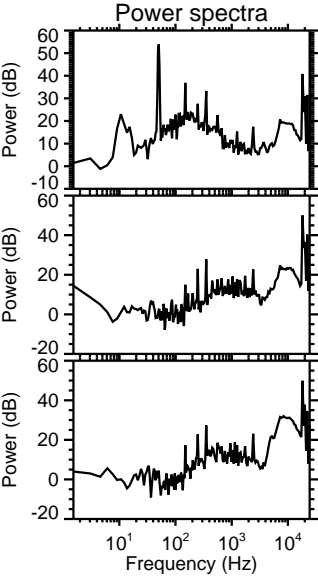
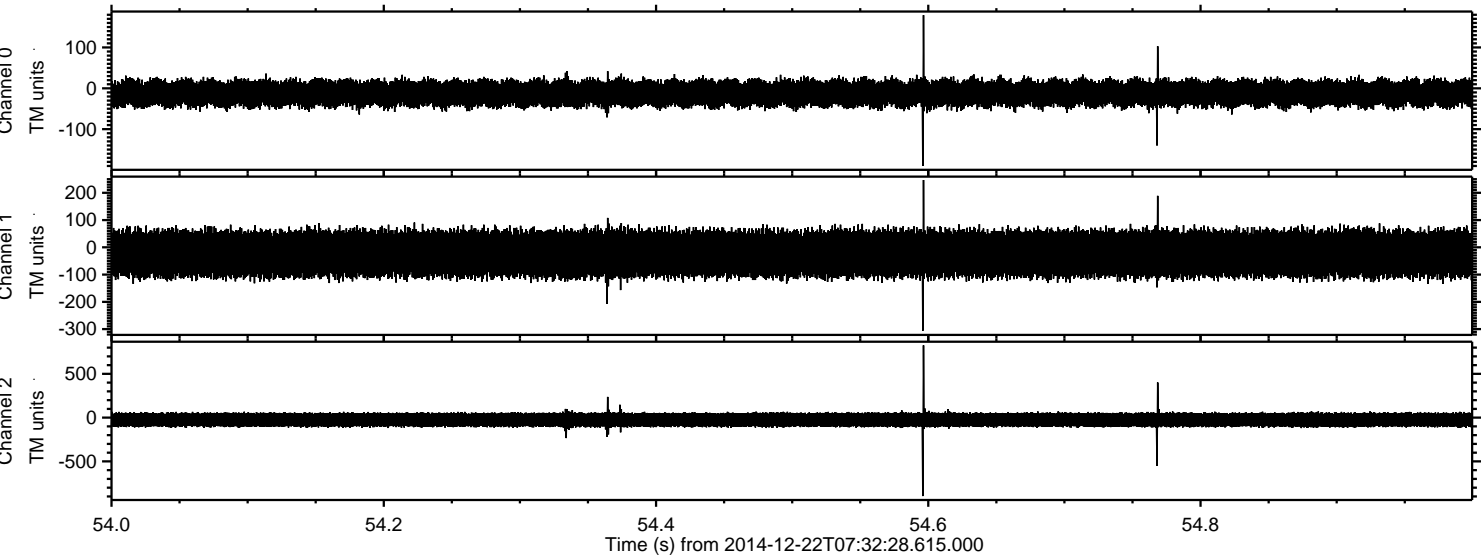

Processed Mon Dec 22 08:39:53 2014 by ELM ver.2012-10-06 from 001__elm20141222_073227__dat00.bin

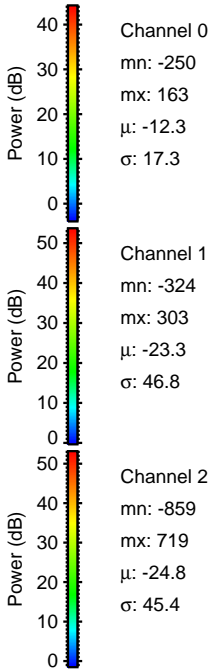
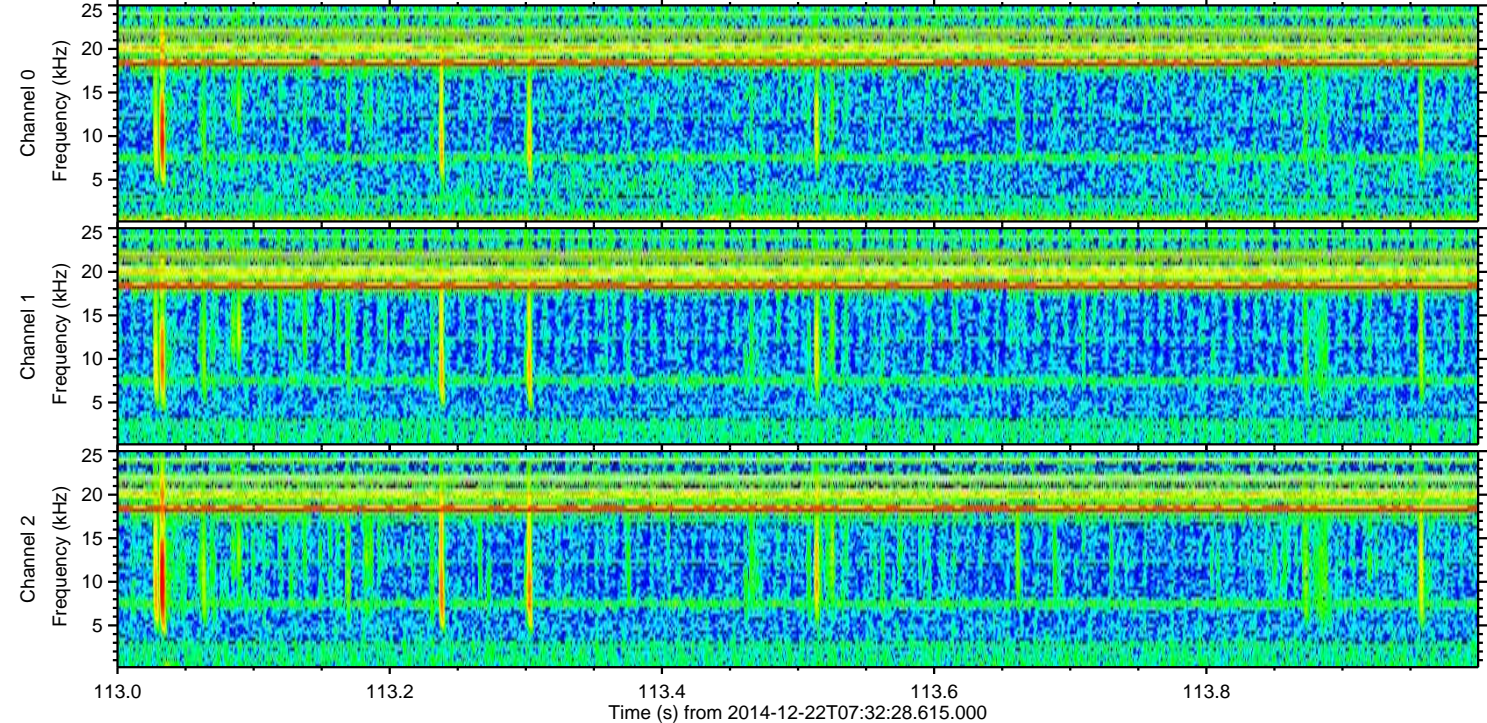
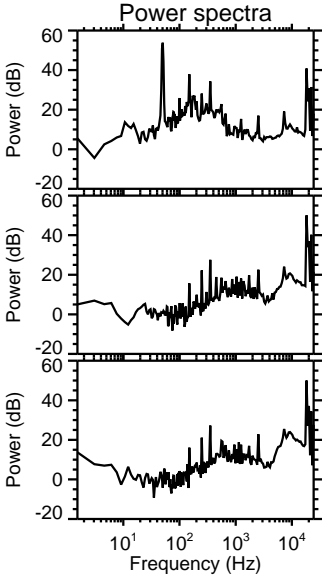
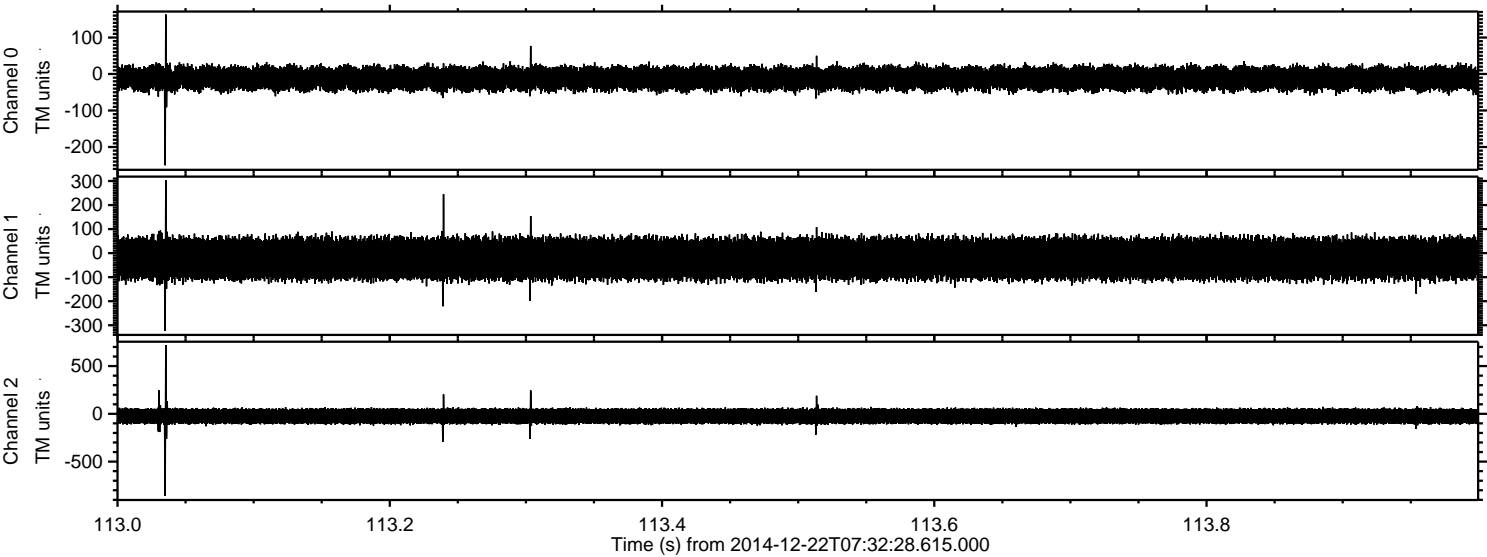

Processed Mon Dec 22 08:39:54 2014 by ELM ver.2012-10-06 from 001__elm20141222_073227__dat00.bin

