

# ELMAVAN 3D WAVEFORMS (Measured data sampled at 50 kHz) 49786 packets of 144 samples from 2014-12-22T05:47:25.473.999.

Processed Mon Dec 22 06:55:44 2014 by ELM ver.2012-10-06 from 001\_\_elm20141222\_054724\_\_dat00.bin

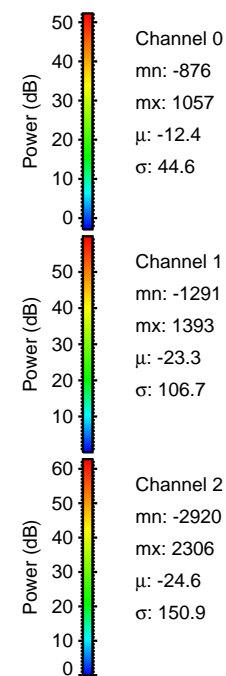

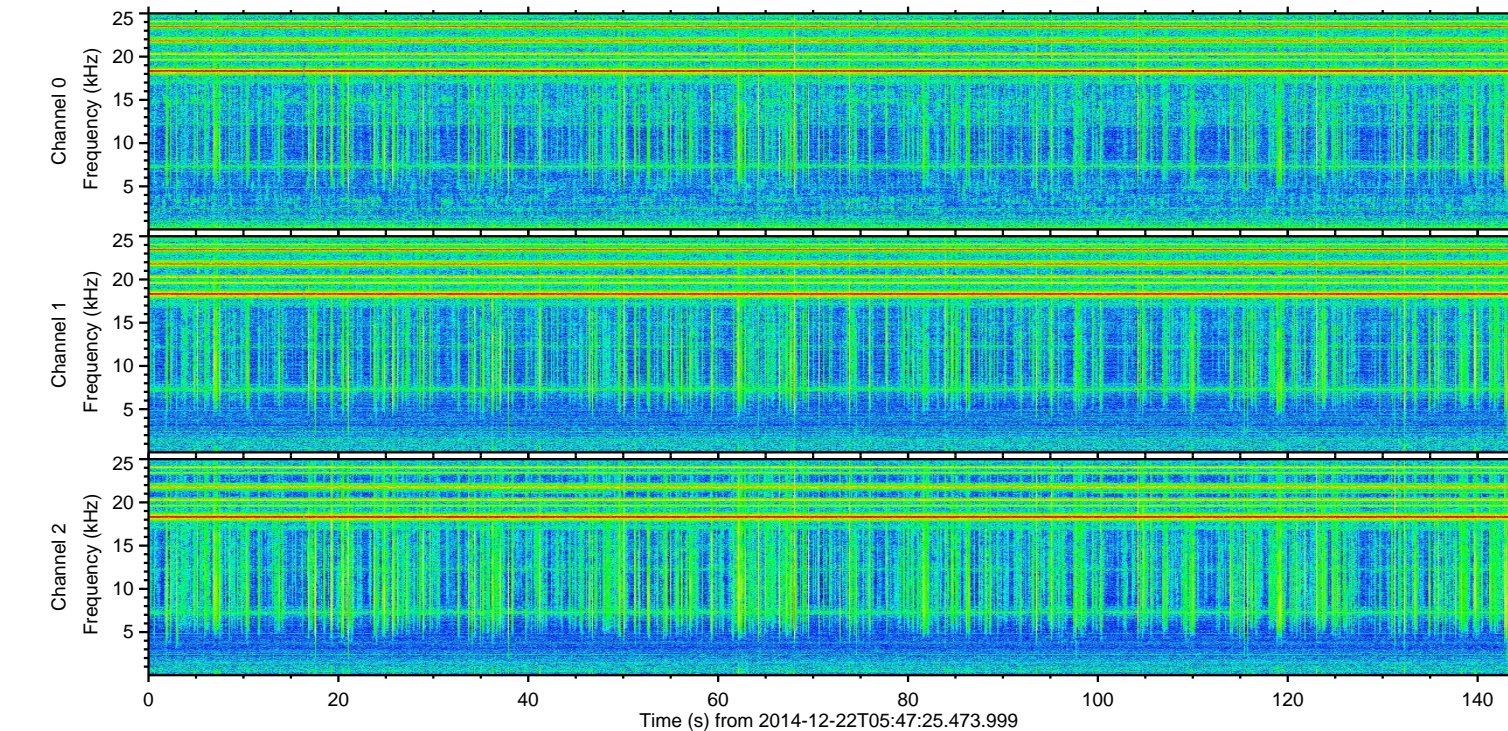
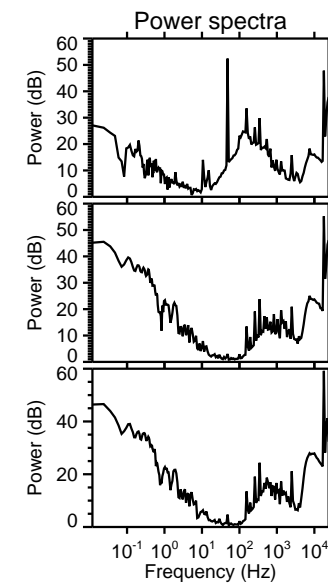
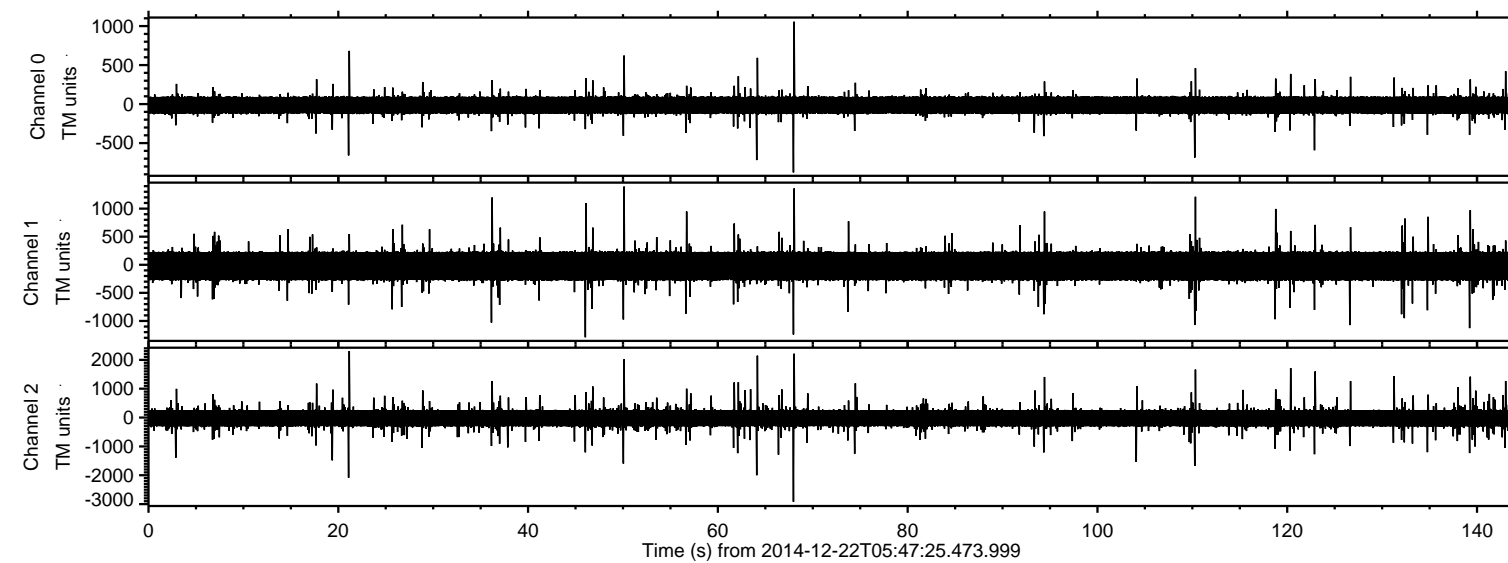

Processed Mon Dec 22 06:55:57 2014 by ELM ver.2012-10-06 from 001\_\_elm20141222\_054724\_\_dat00.bin

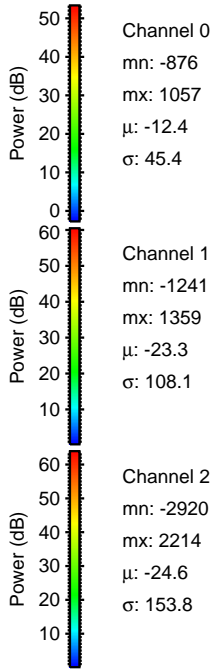
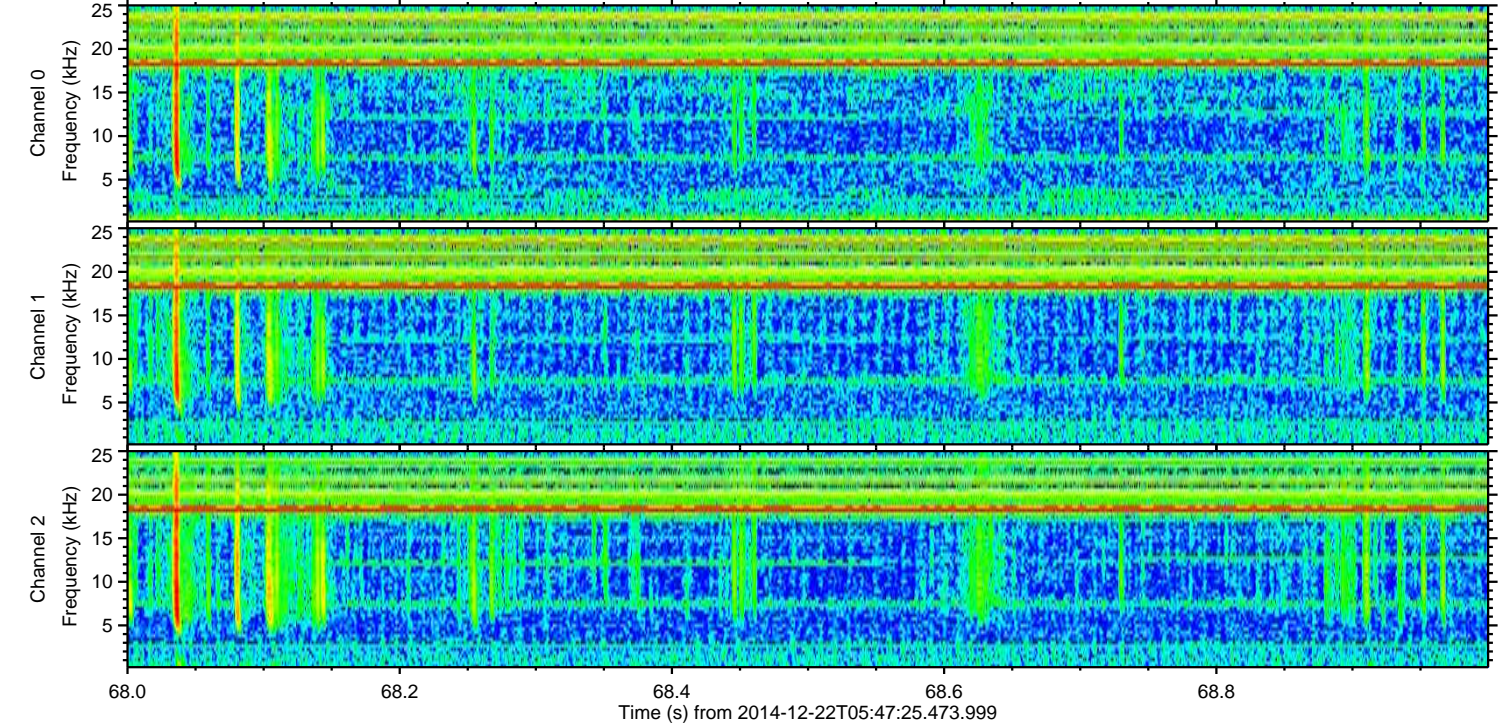
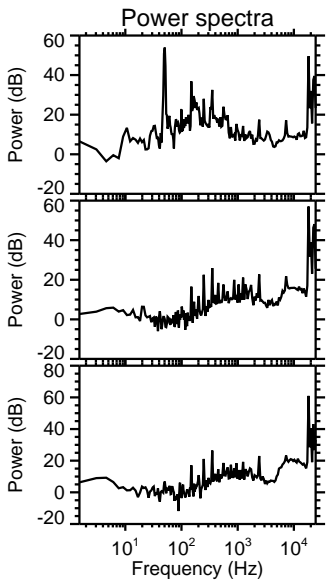
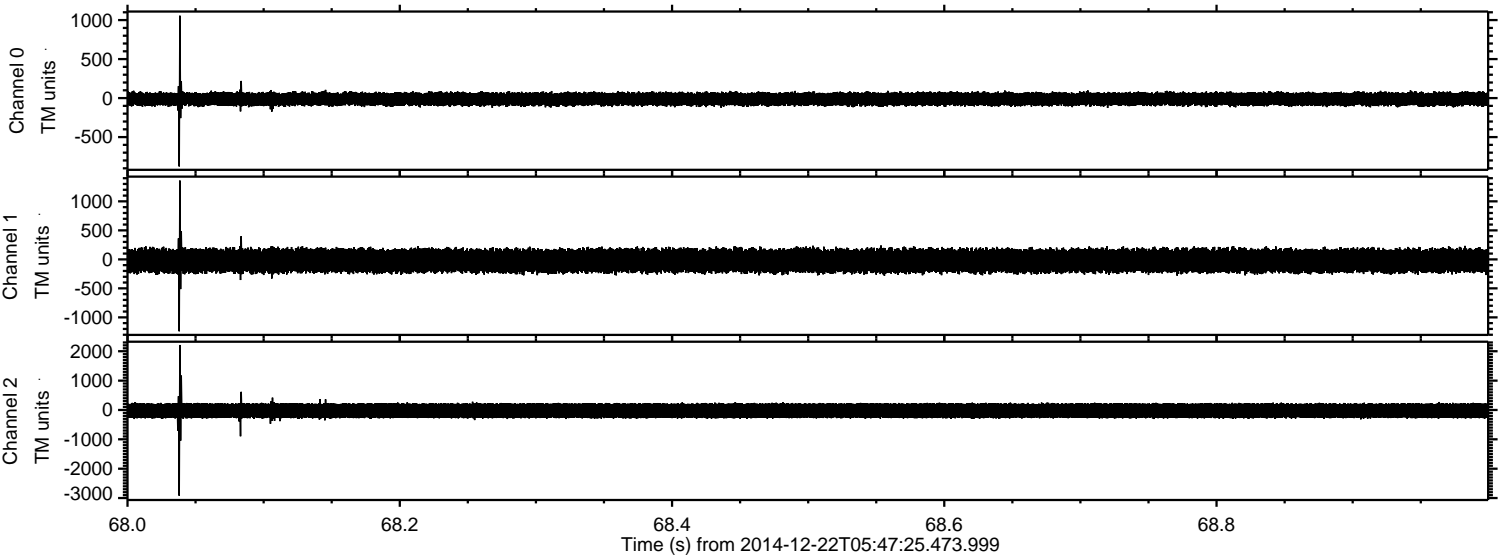



ELMAVAN 3D WAVEFORMS (Measured data sampled at 50 kHz) 49786 packets of 144 samples from 2014-12-22T05:47:25.473.999. Part 22/144

Processed Mon Dec 22 06:55:58 2014 by ELM ver.2012-10-06 from 001\_\_elm20141222\_054724\_\_dat00.bin

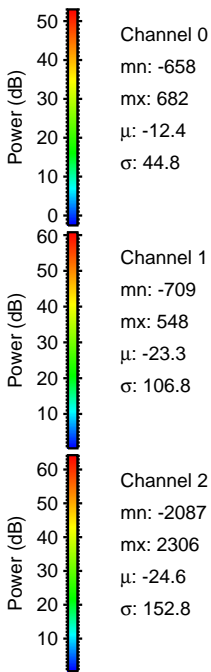
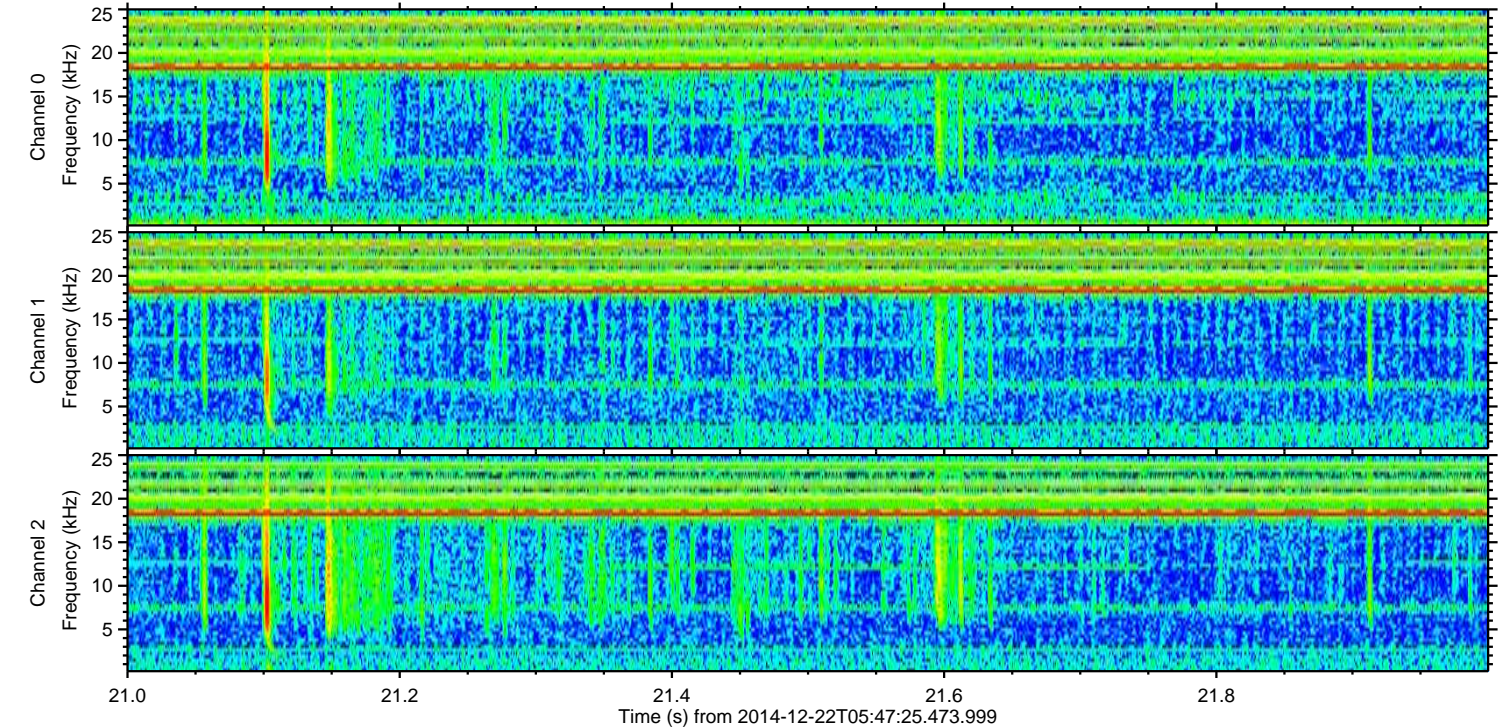
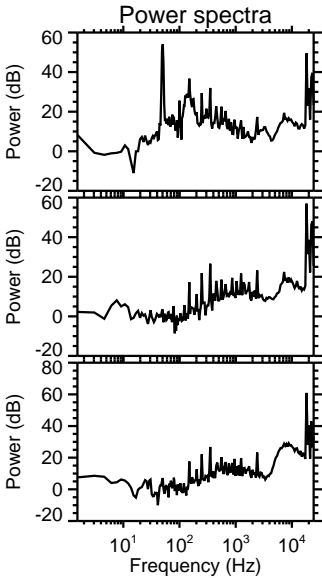
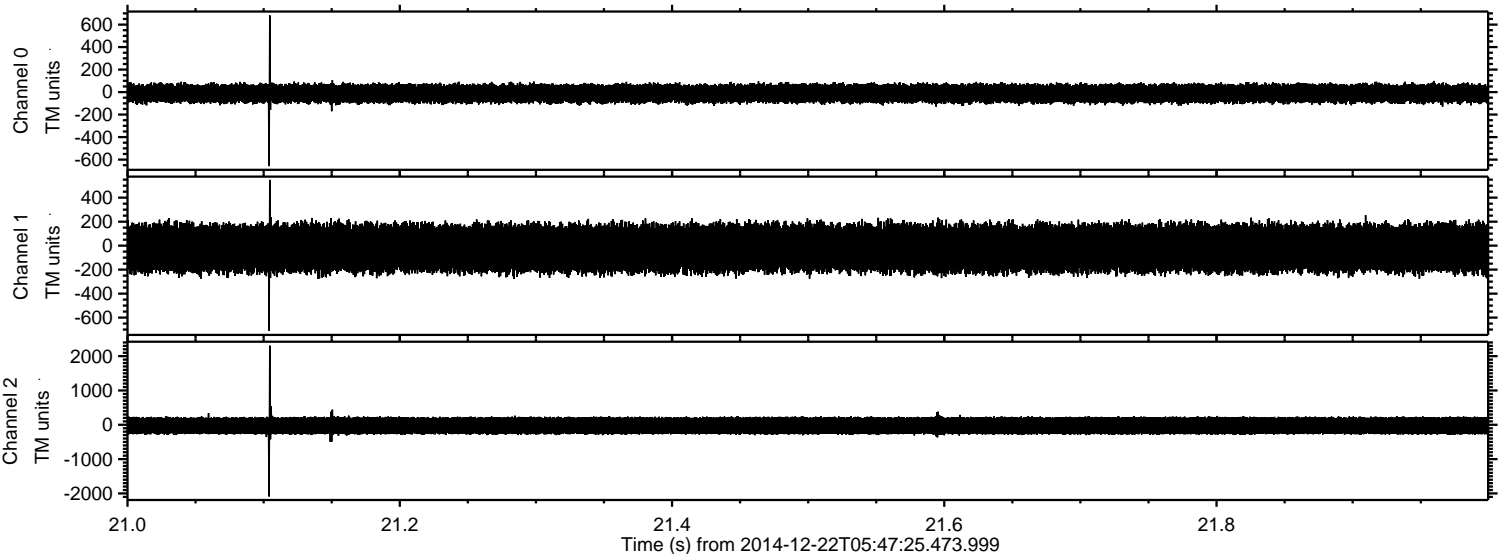



Processed Mon Dec 22 06:55:59 2014 by ELM ver.2012-10-06 from 001\_\_elm20141222\_054724\_\_dat00.bin

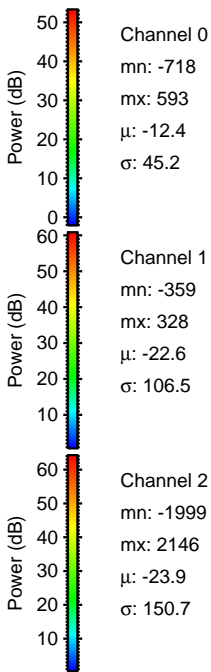
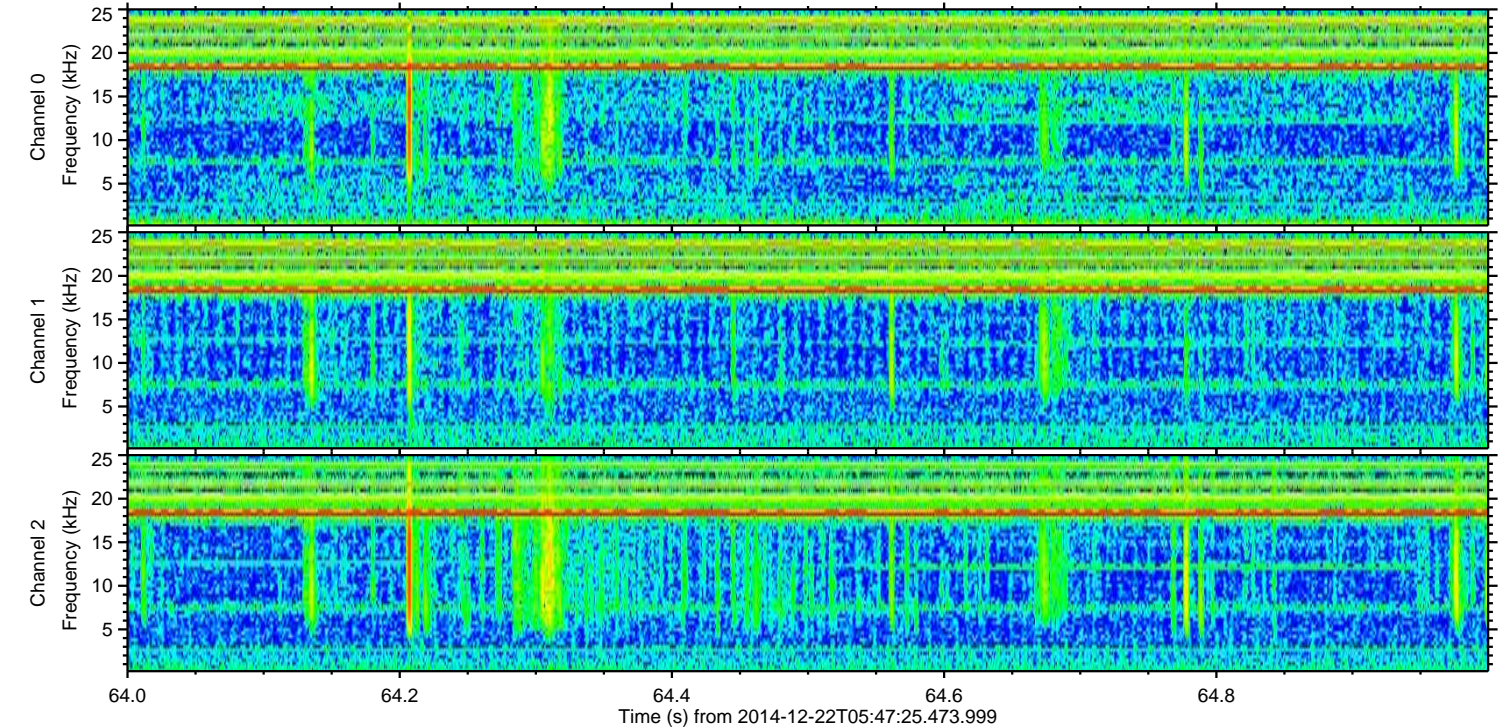
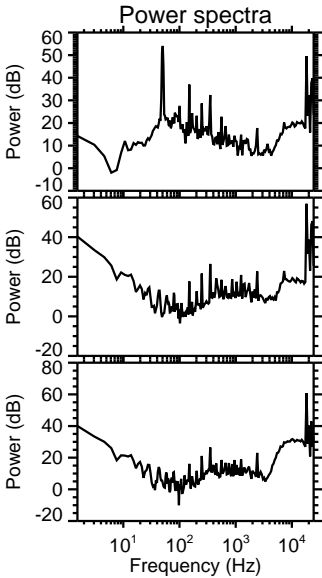
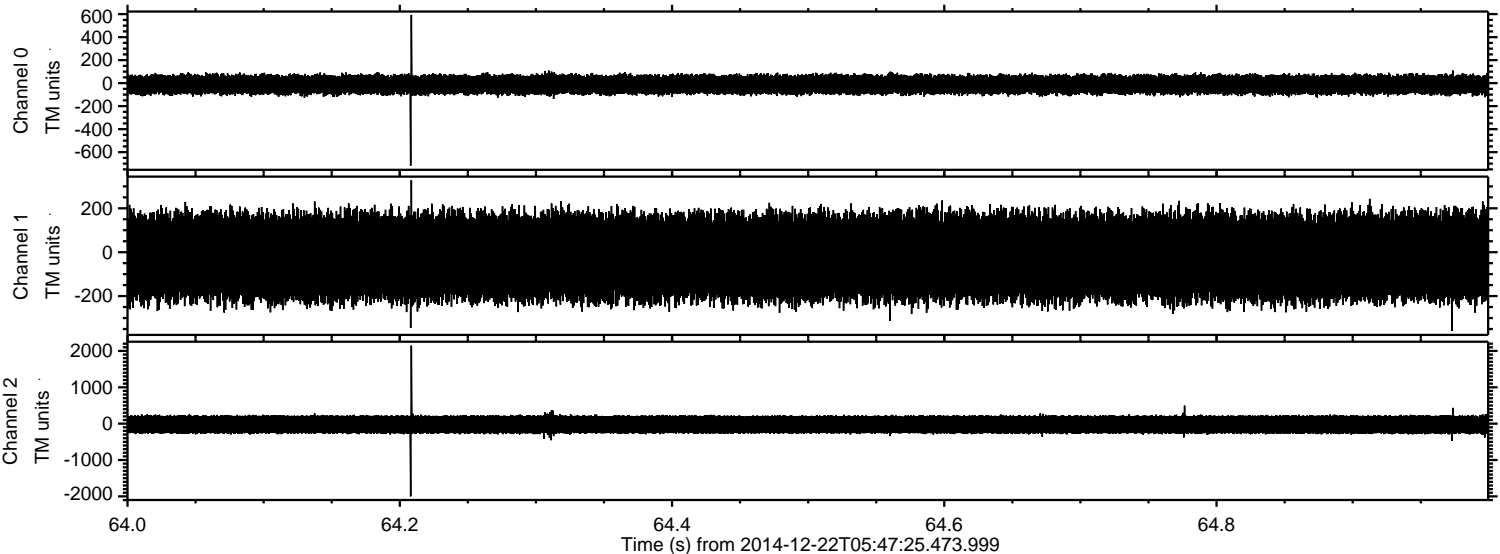



Processed Mon Dec 22 06:56:00 2014 by ELM ver.2012-10-06 from 001\_\_elm20141222\_054724\_\_dat00.bin

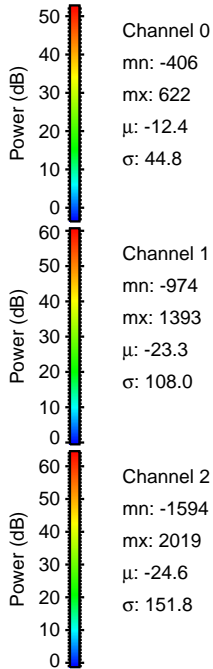
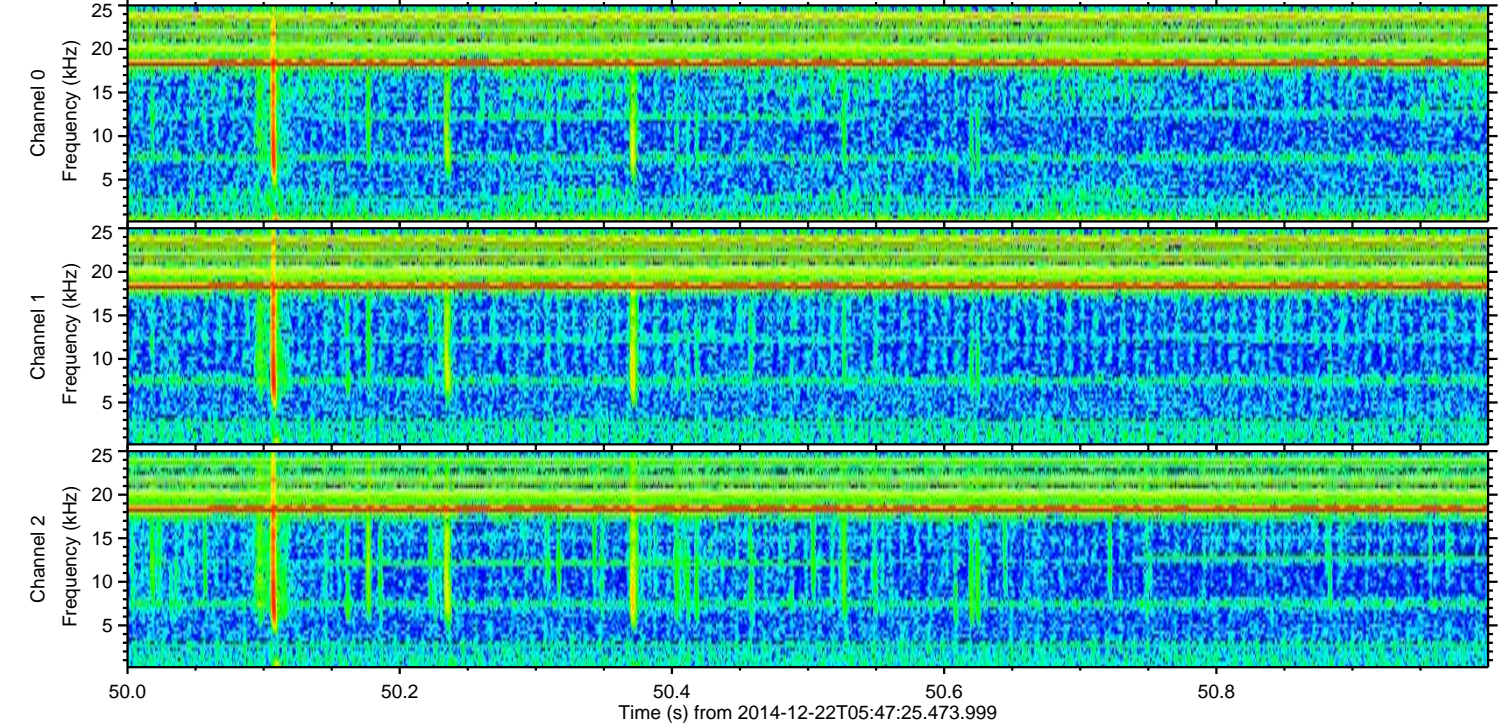
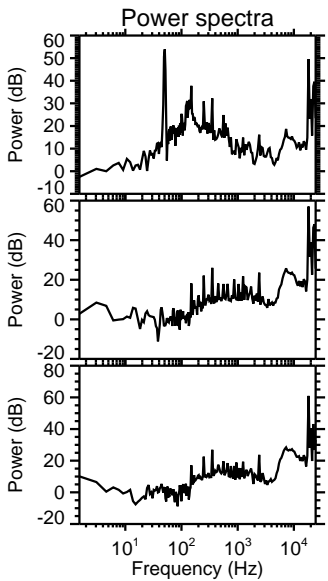
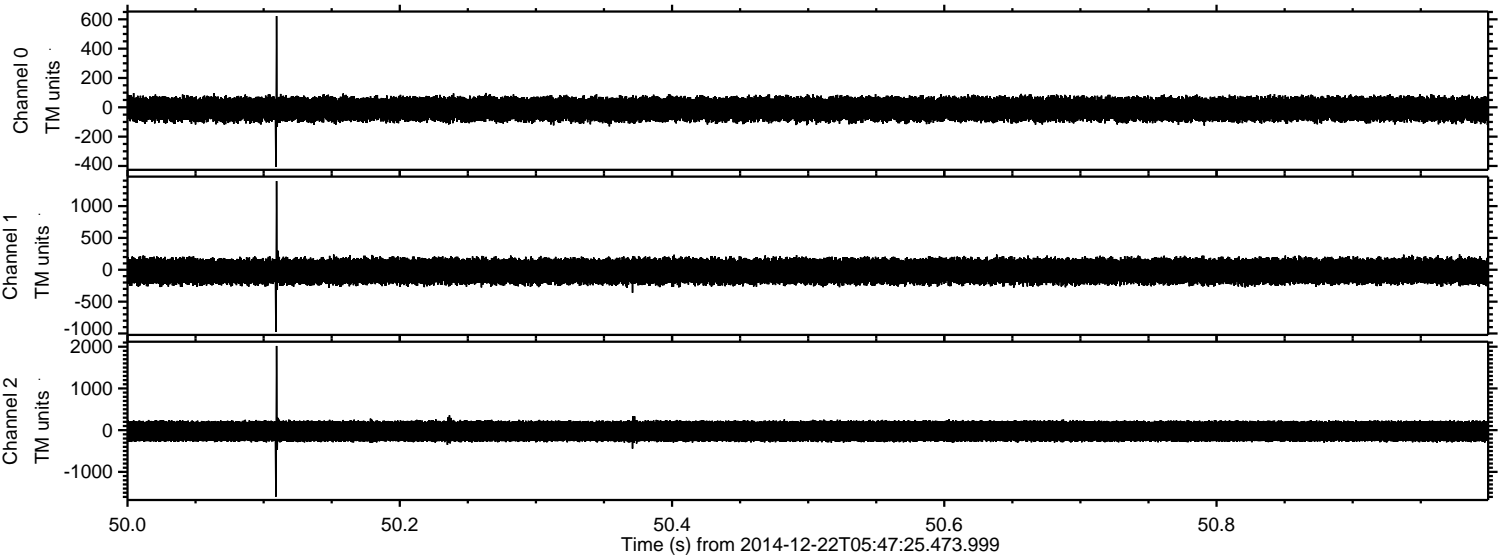



ELMAVAN 3D WAVEFORMS (Measured data sampled at 50 kHz) 49786 packets of 144 samples from 2014-12-22T05:47:25.473.999. Part 121/144

Processed Mon Dec 22 06:56:01 2014 by ELM ver.2012-10-06 from 001\_\_elm20141222\_054724\_\_dat00.bin

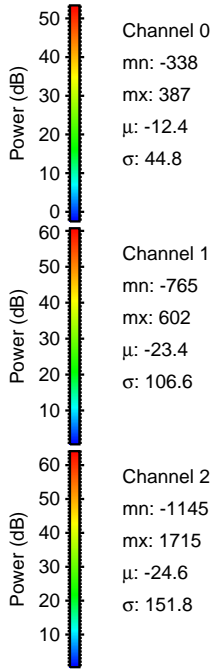
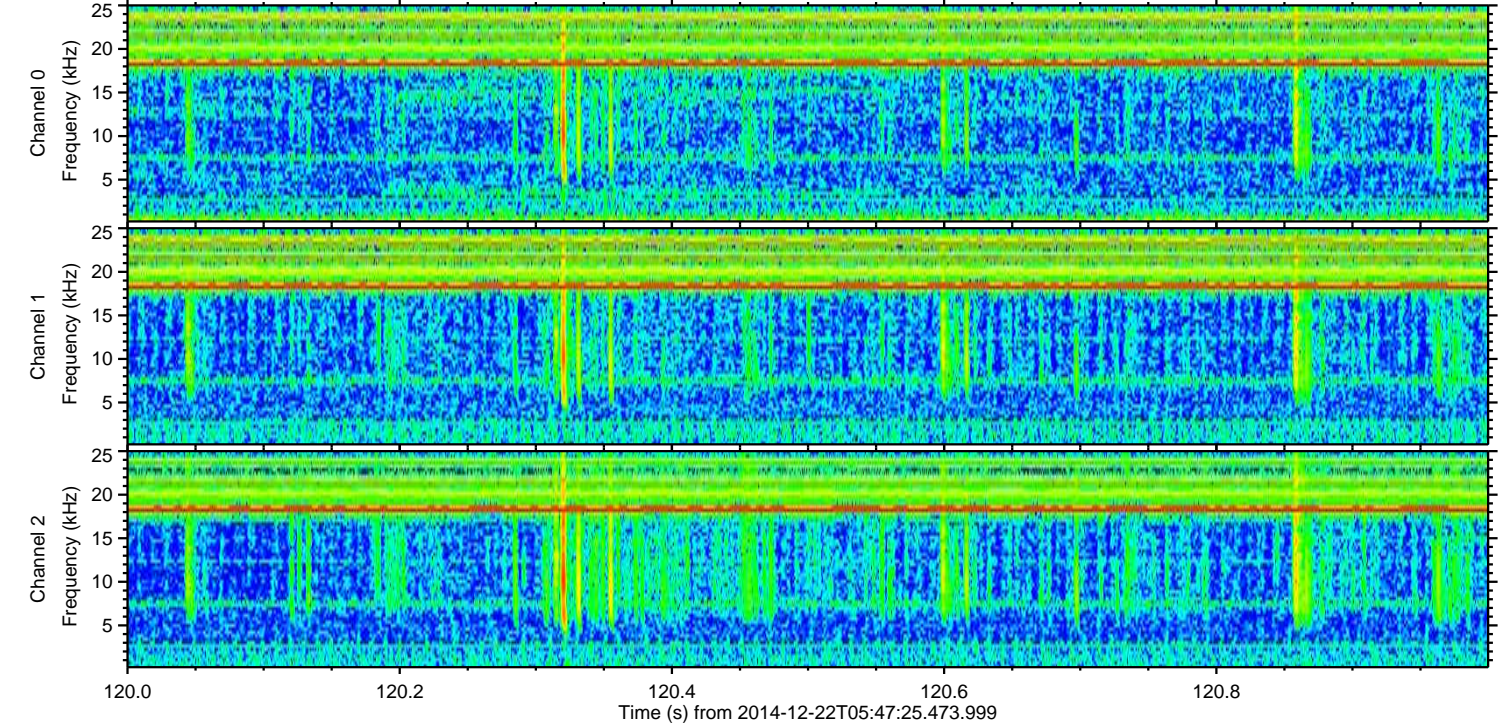
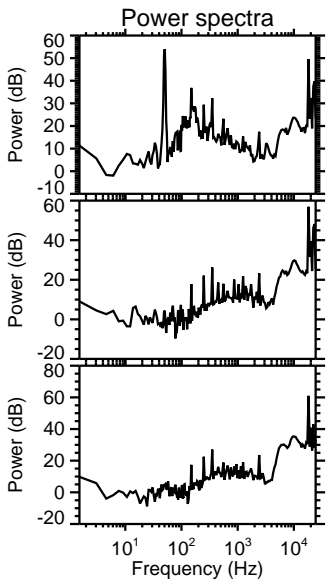
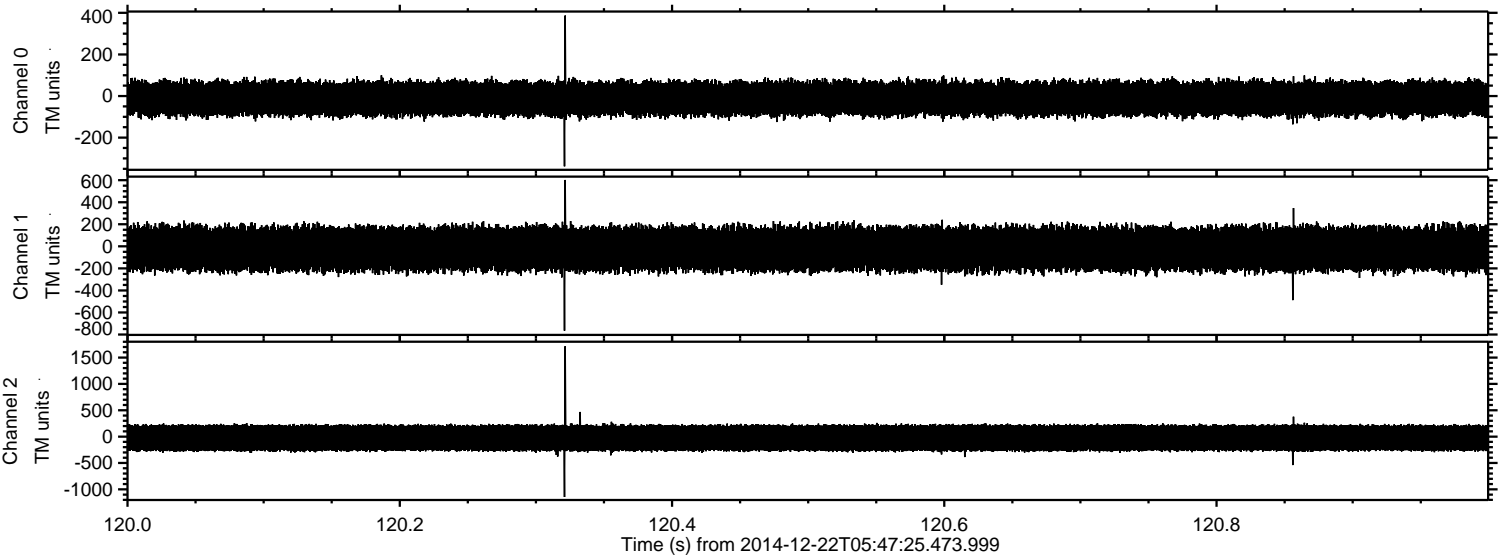



ELMAVAN 3D WAVEFORMS (Measured data sampled at 50 kHz) 49786 packets of 144 samples from 2014-12-22T05:47:25.473.999. Part 111/144

Processed Mon Dec 22 06:56:02 2014 by ELM ver.2012-10-06 from 001\_\_elm20141222\_054724\_\_dat00.bin

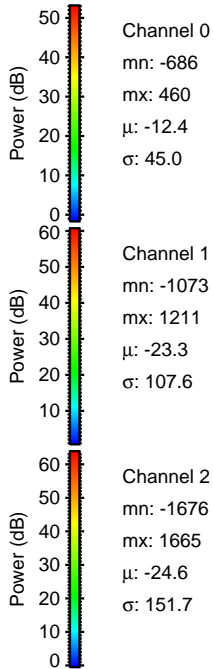
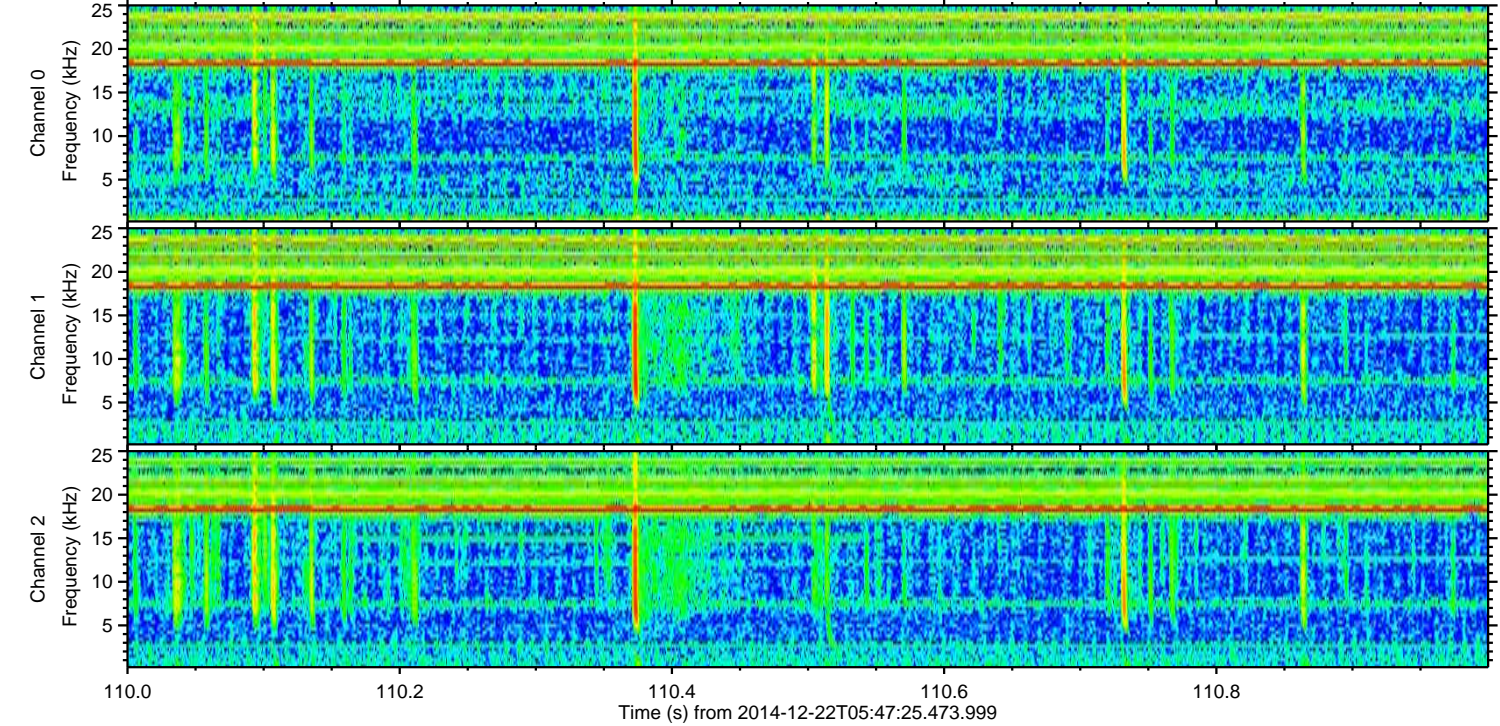
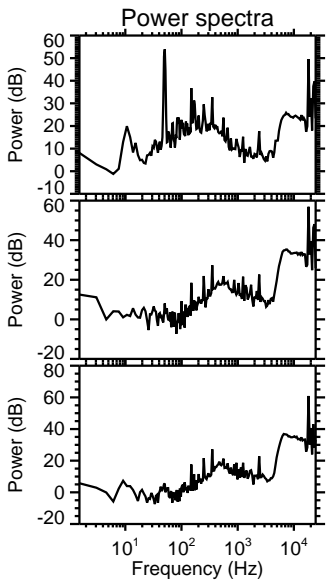
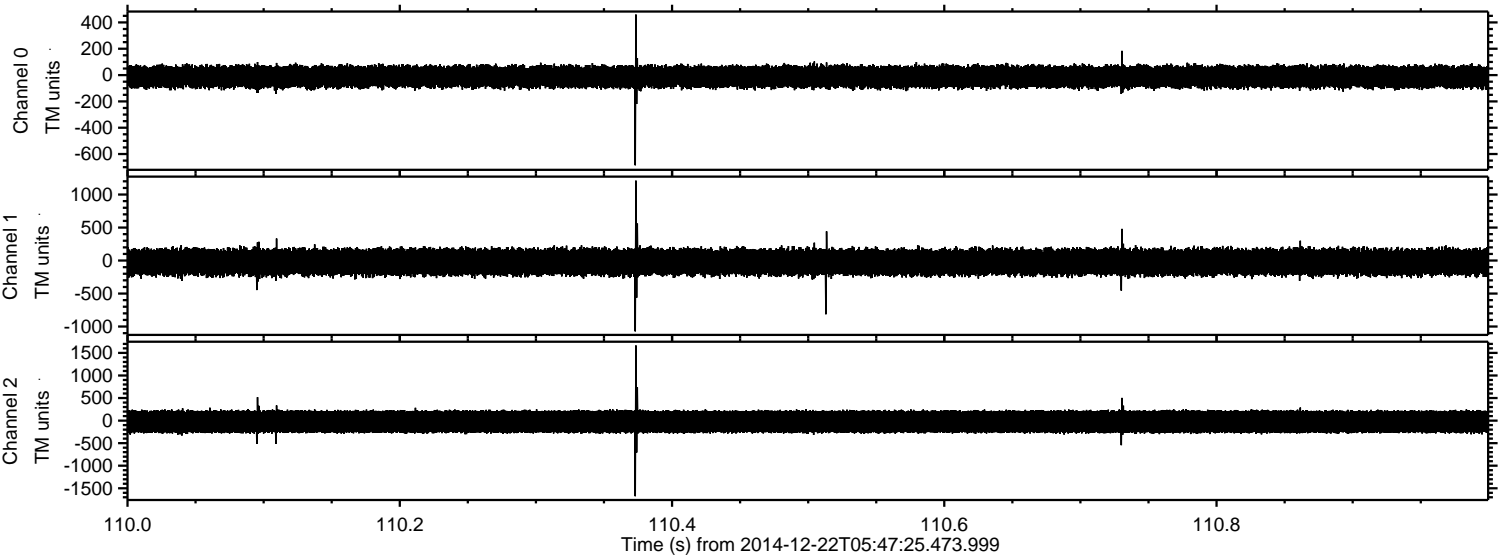



ELMAVAN 3D WAVEFORMS (Measured data sampled at 50 kHz) 49786 packets of 144 samples from 2014-12-22T05:47:25.473.999. Part 123/144

Processed Mon Dec 22 06:56:03 2014 by ELM ver.2012-10-06 from 001\_\_elm20141222\_054724\_\_dat00.bin

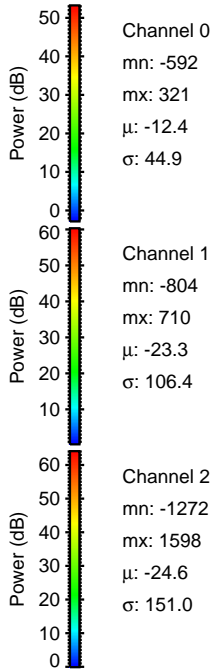
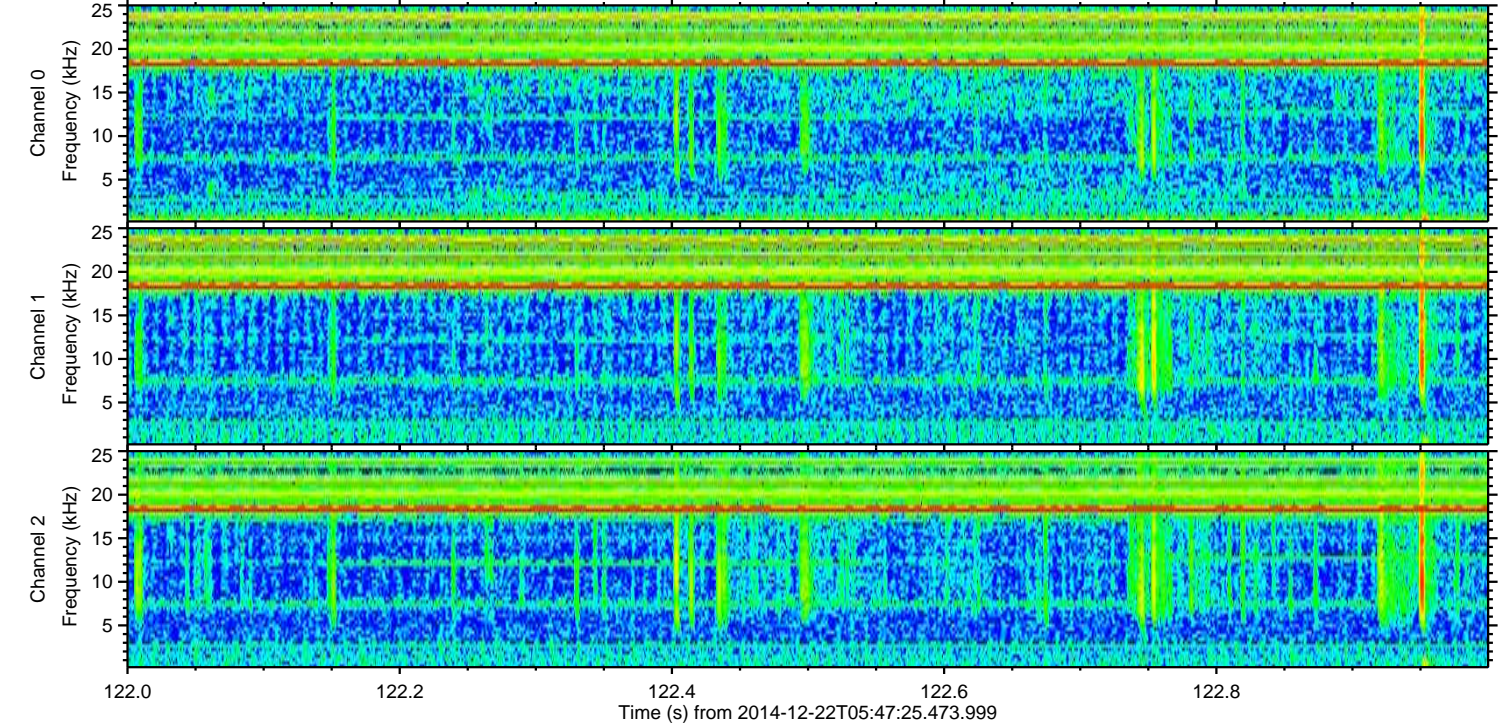
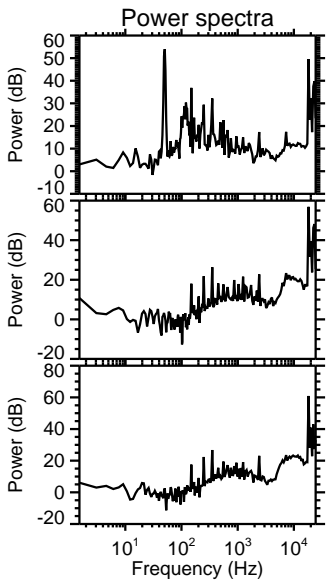
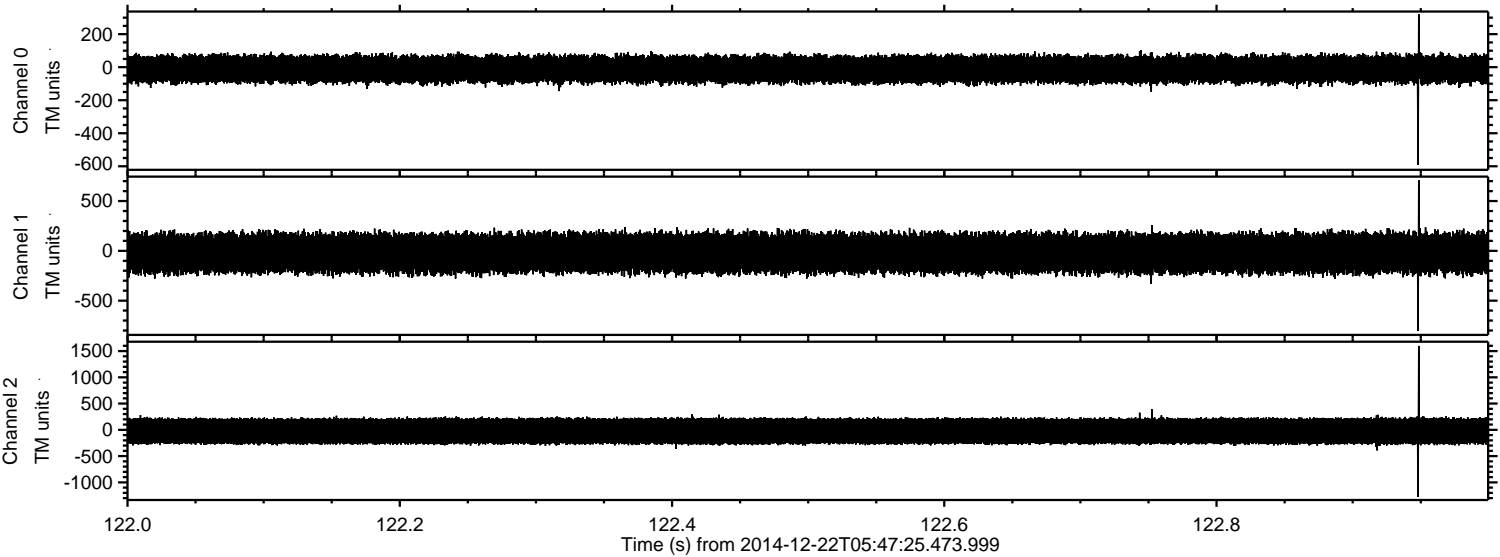



Processed Mon Dec 22 06:56:03 2014 by ELM ver.2012-10-06 from 001\_\_elm20141222\_054724\_\_dat00.bin

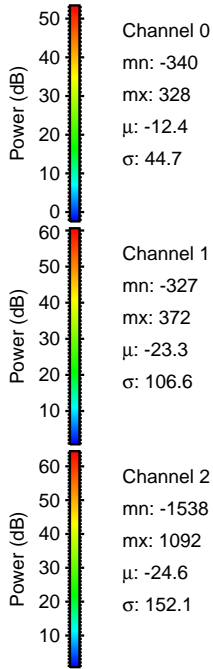
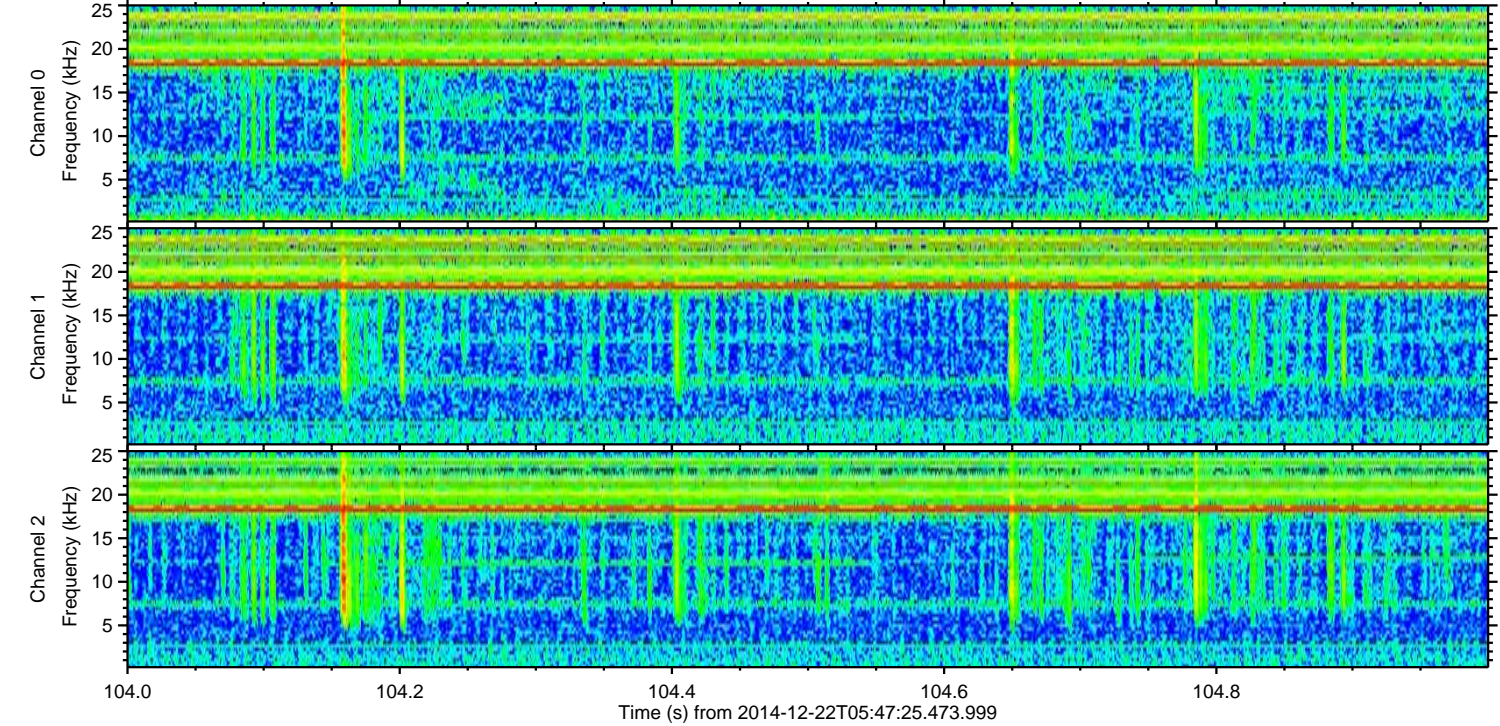
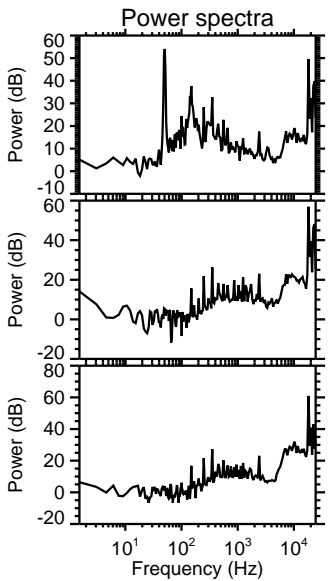
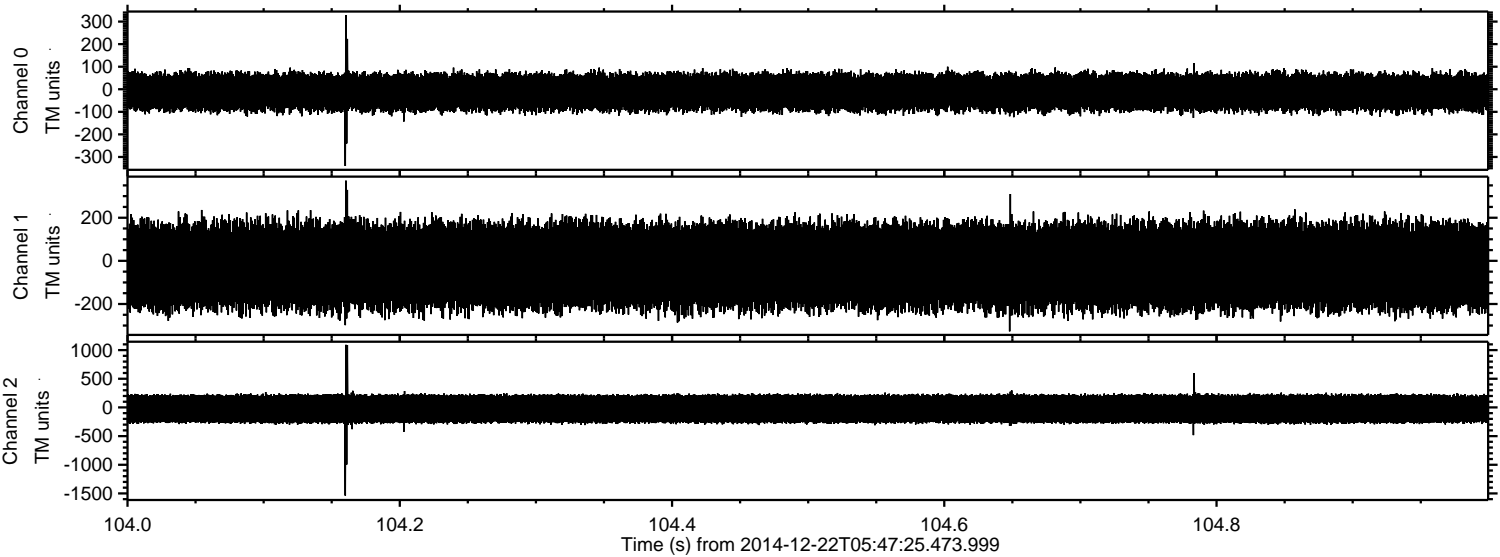

Channel 0  
mn: -340  
mx: 328  
μ: -12.4  
σ: 44.7

Channel 1  
mn: -327  
mx: 372  
μ: -23.3  
σ: 106.6

Channel 2  
mn: -1538  
mx: 1092  
μ: -24.6  
σ: 152.1



Processed Mon Dec 22 06:56:04 2014 by ELM ver.2012-10-06 from 001\_elm20141222\_054724\_\_dat00.bin

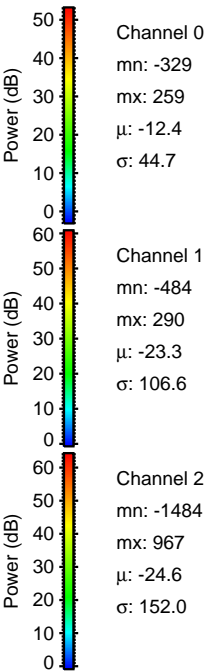
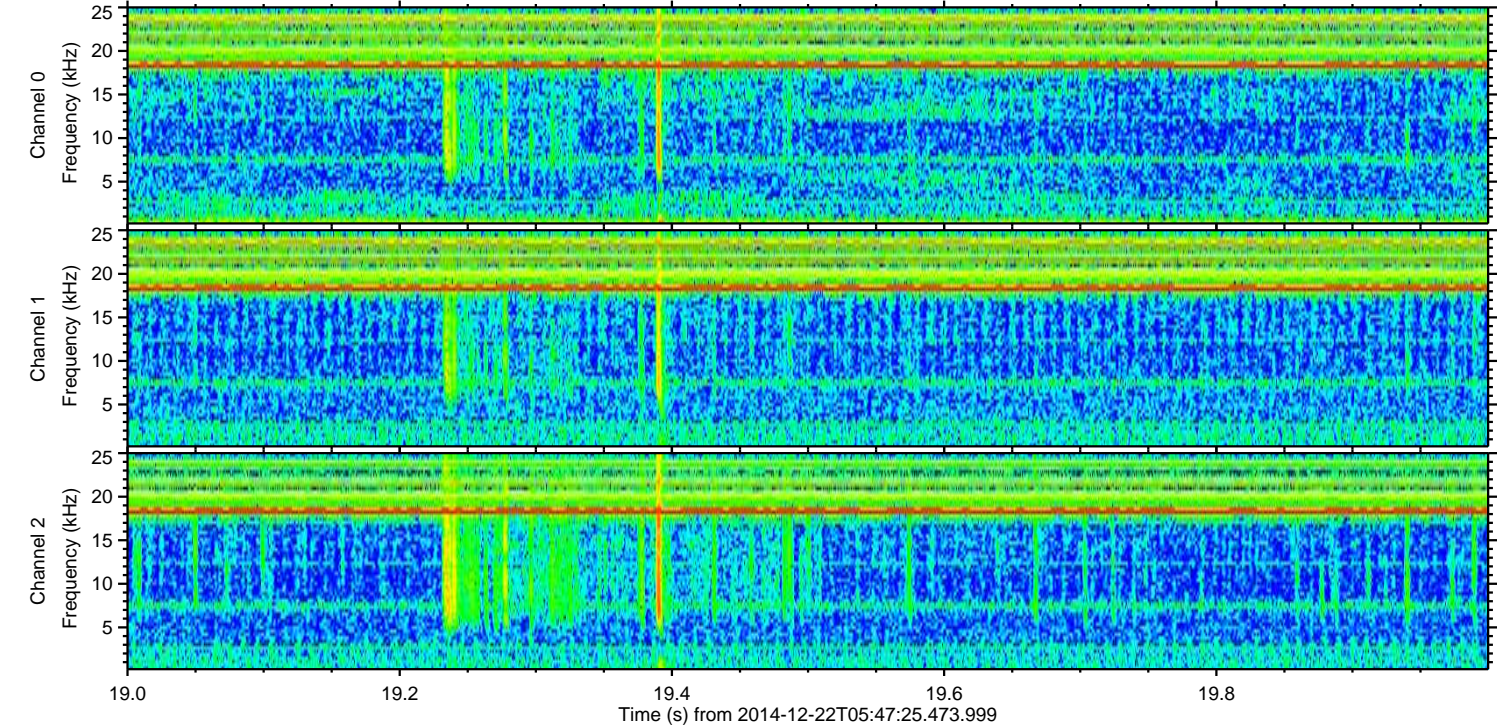
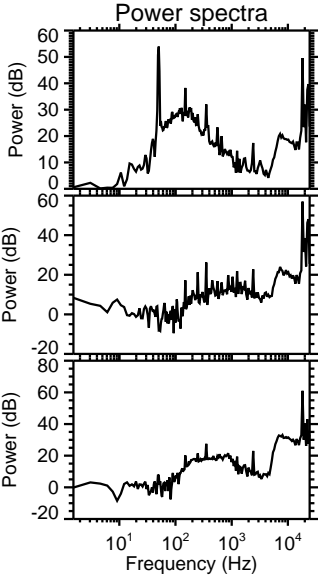
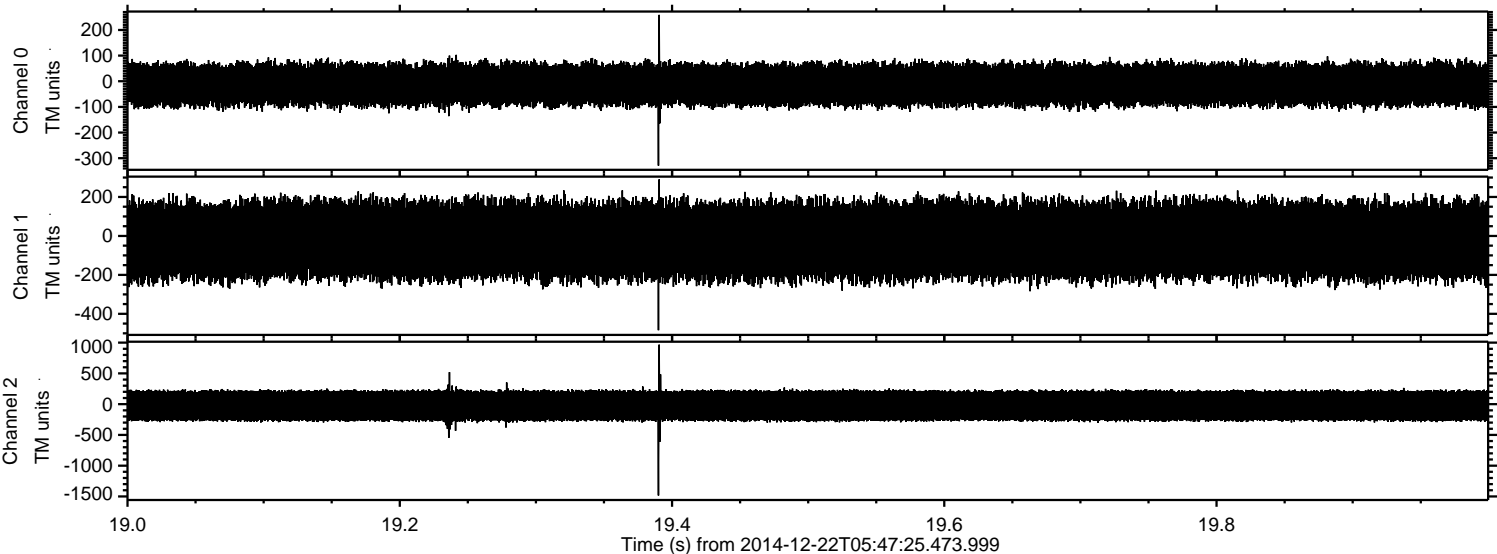



Processed Mon Dec 22 06:56:05 2014 by ELM ver.2012-10-06 from 001\_\_elm20141222\_054724\_\_dat00.bin

