

ELMAVAN 3D WAVEFORMS (Measured data sampled at 50 kHz) 49791 packets of 144 samples from 2014-12-22T03:02:20.568.000.

Processed Mon Dec 22 04:09:45 2014 by ELM ver.2012-10-06 from 001__elm20141222_030219__dat00.bin

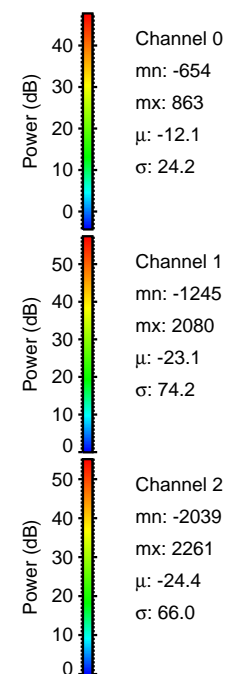

Processed Mon Dec 22 04:09:58 2014 by ELM ver.2012-10-06 from 001__elm20141222_030219__dat00.bin

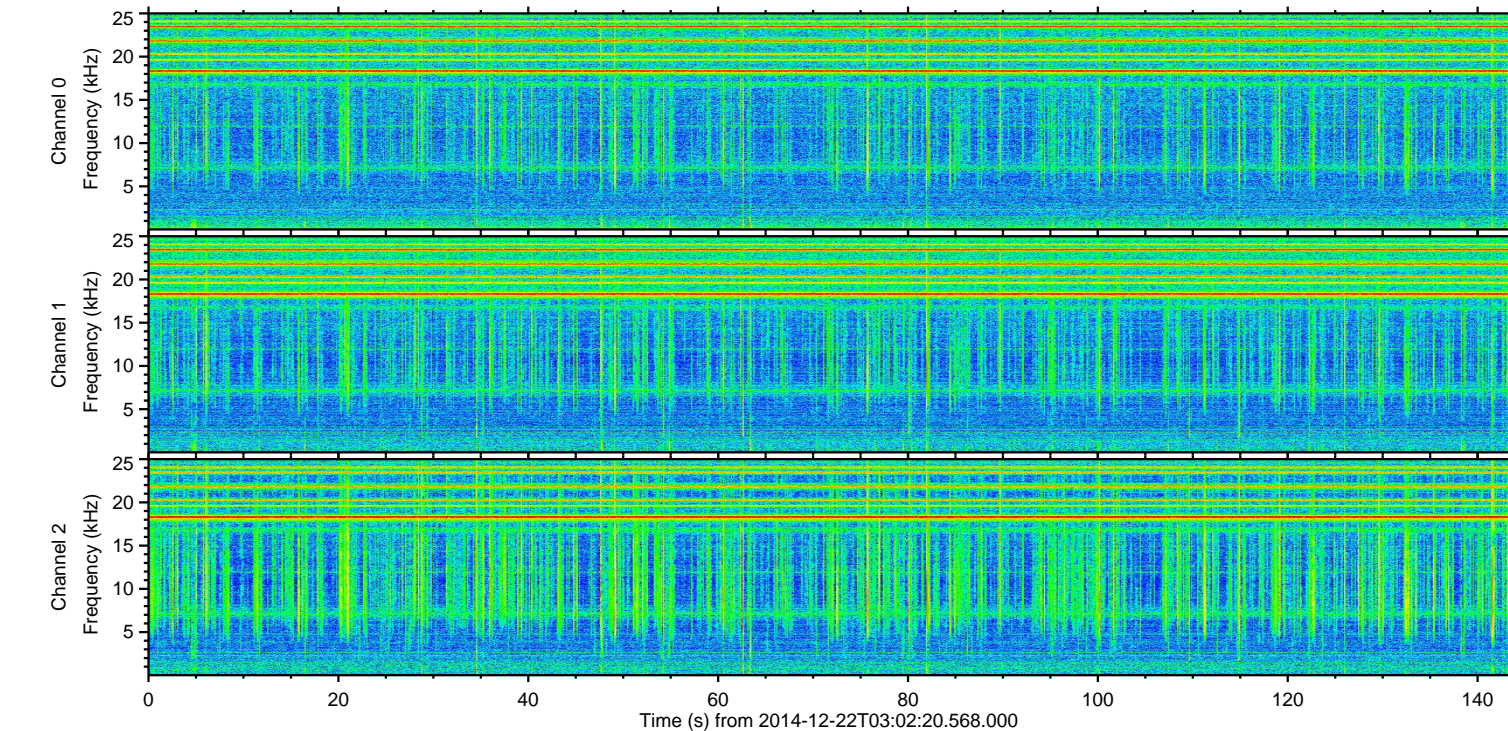
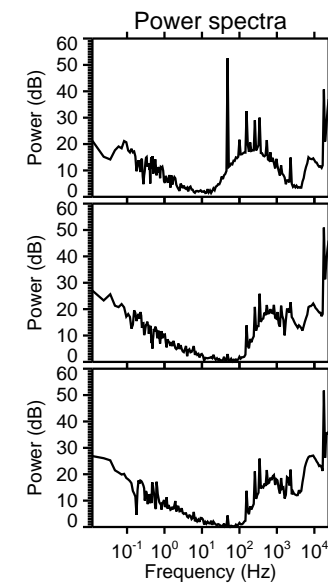
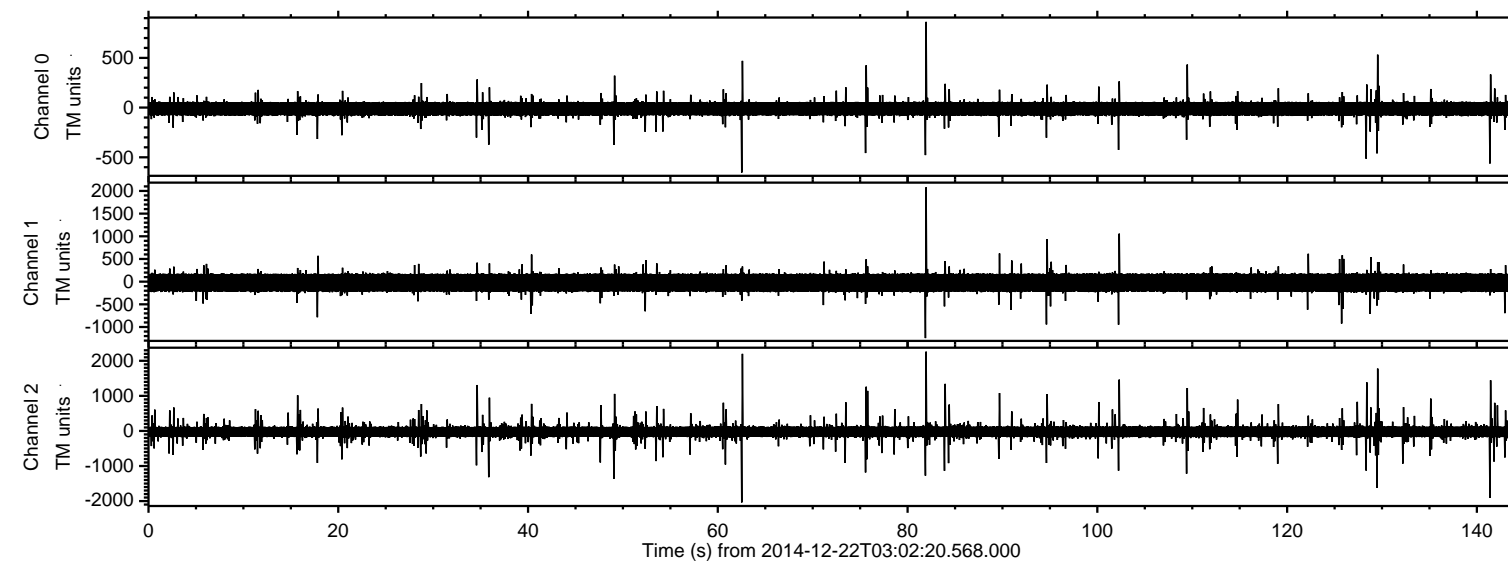
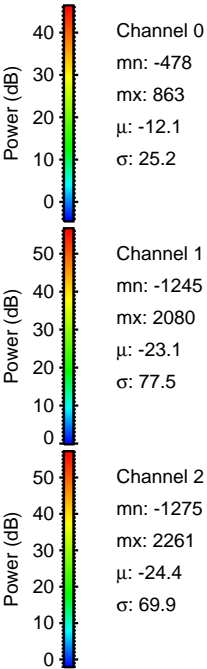
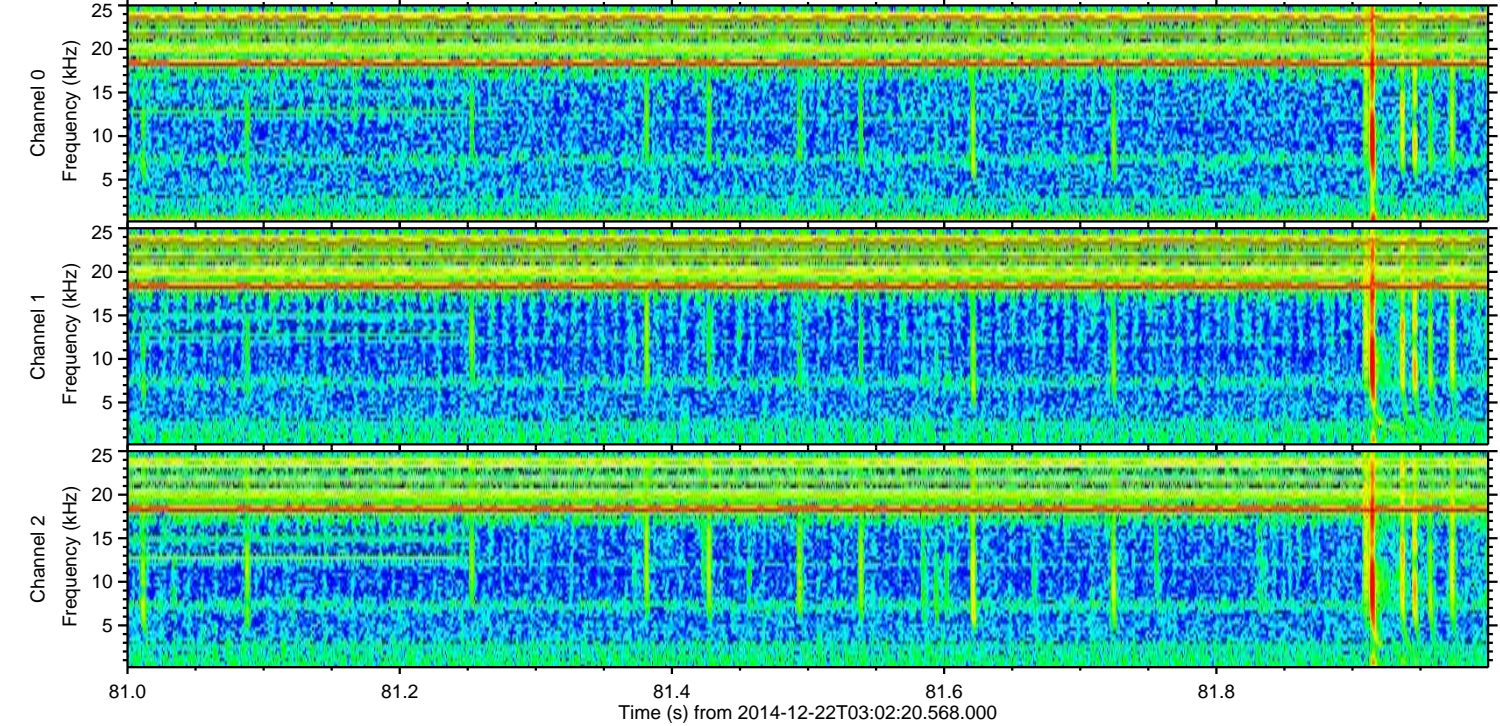
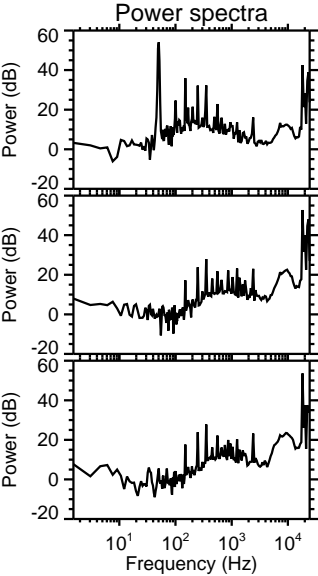
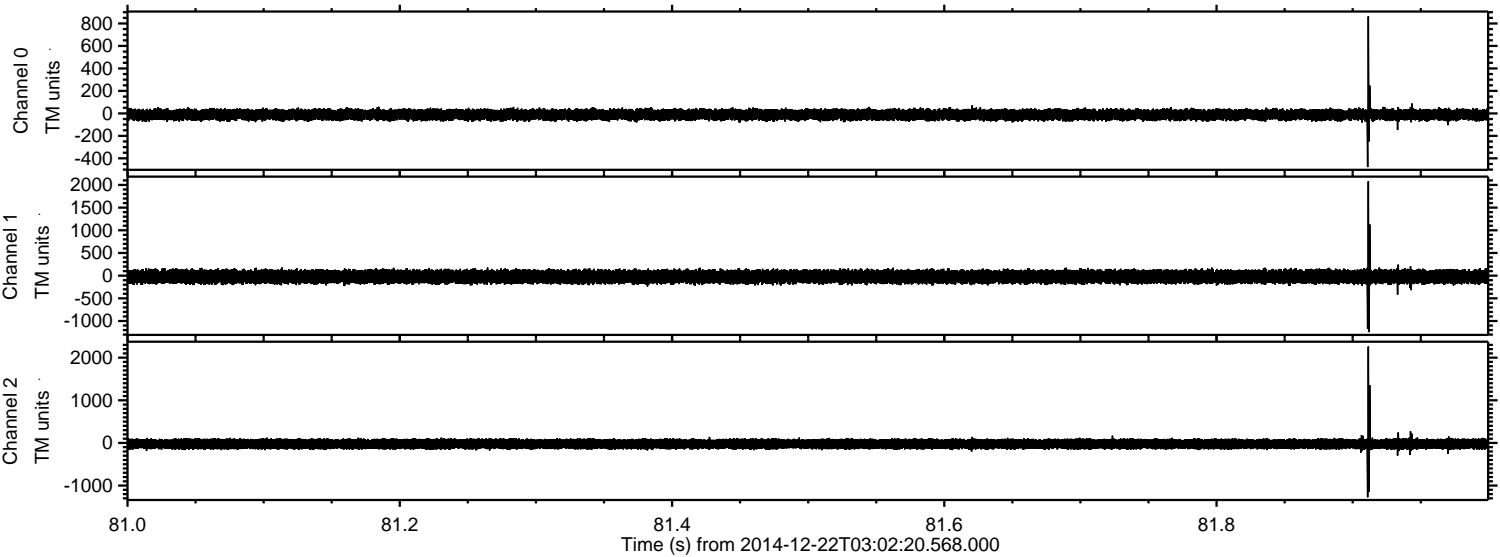

Processed Mon Dec 22 04:09:59 2014 by ELM ver.2012-10-06 from 001__elm20141222_030219__dat00.bin

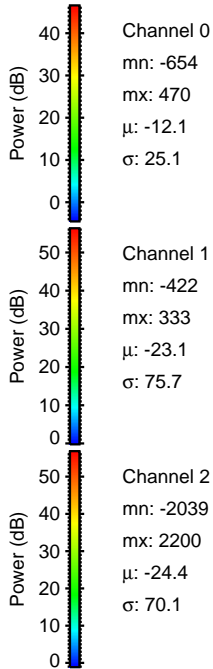
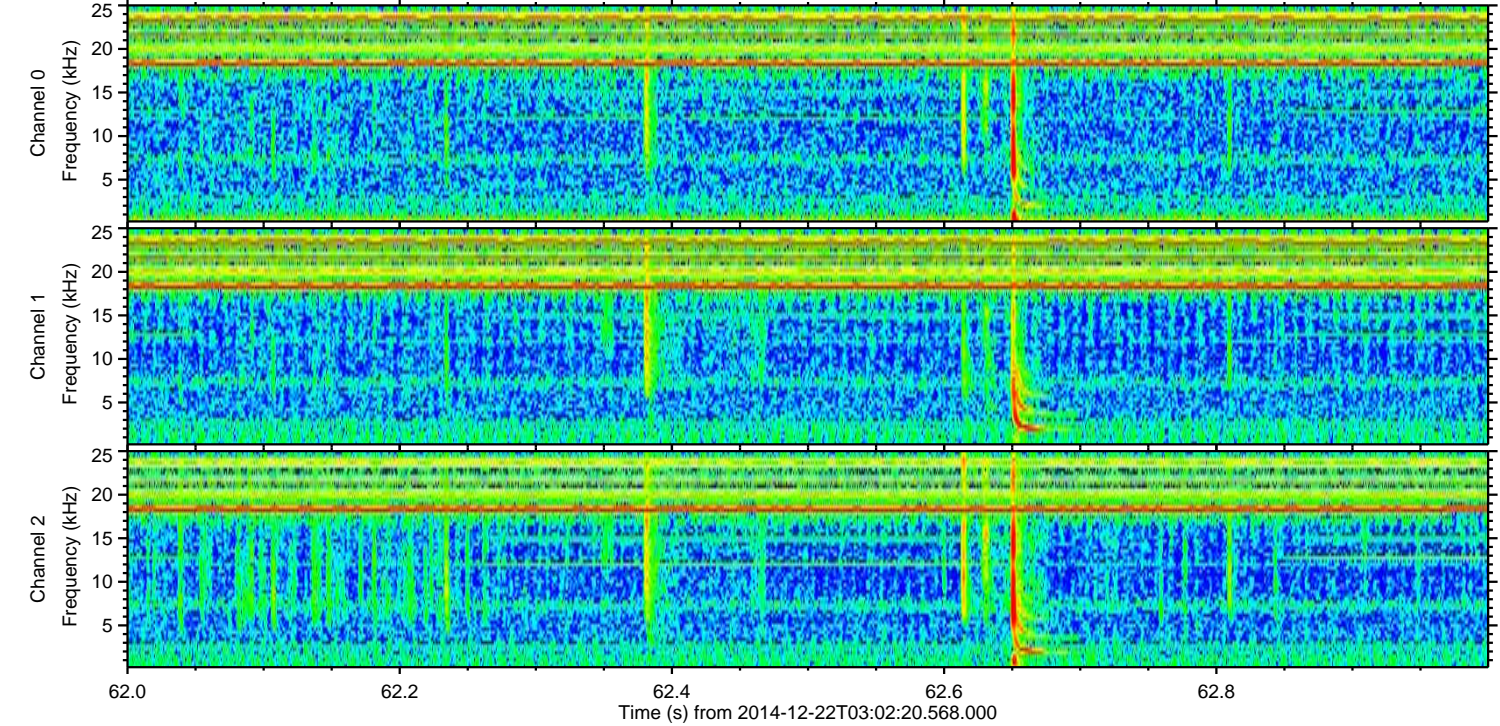
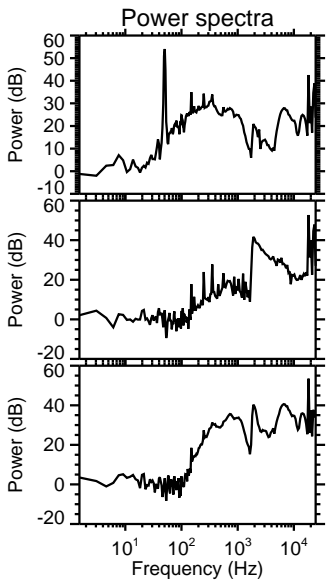
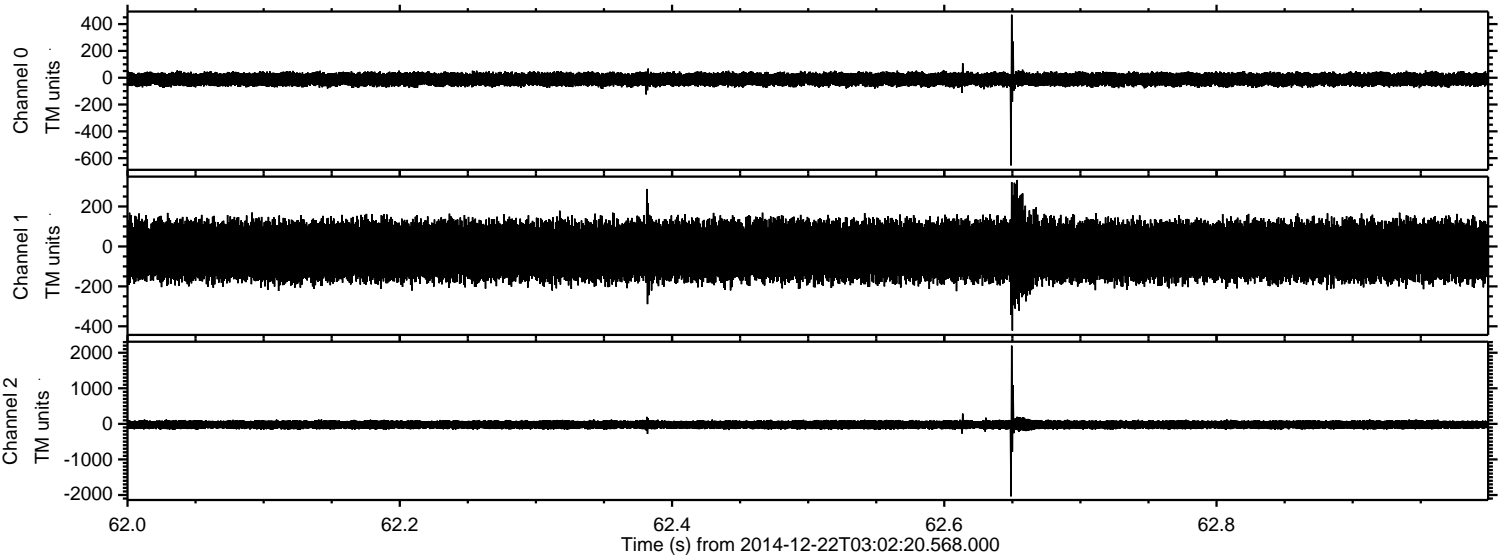

ELMAVAN 3D WAVEFORMS (Measured data sampled at 50 kHz) 49791 packets of 144 samples from 2014-12-22T03:02:20.568.000. Part 142/144

Processed Mon Dec 22 04:10:00 2014 by ELM ver.2012-10-06 from 001__elm20141222_030219__dat00.bin

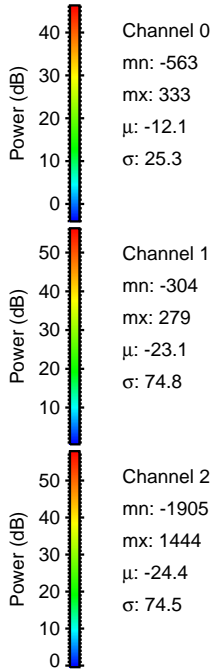
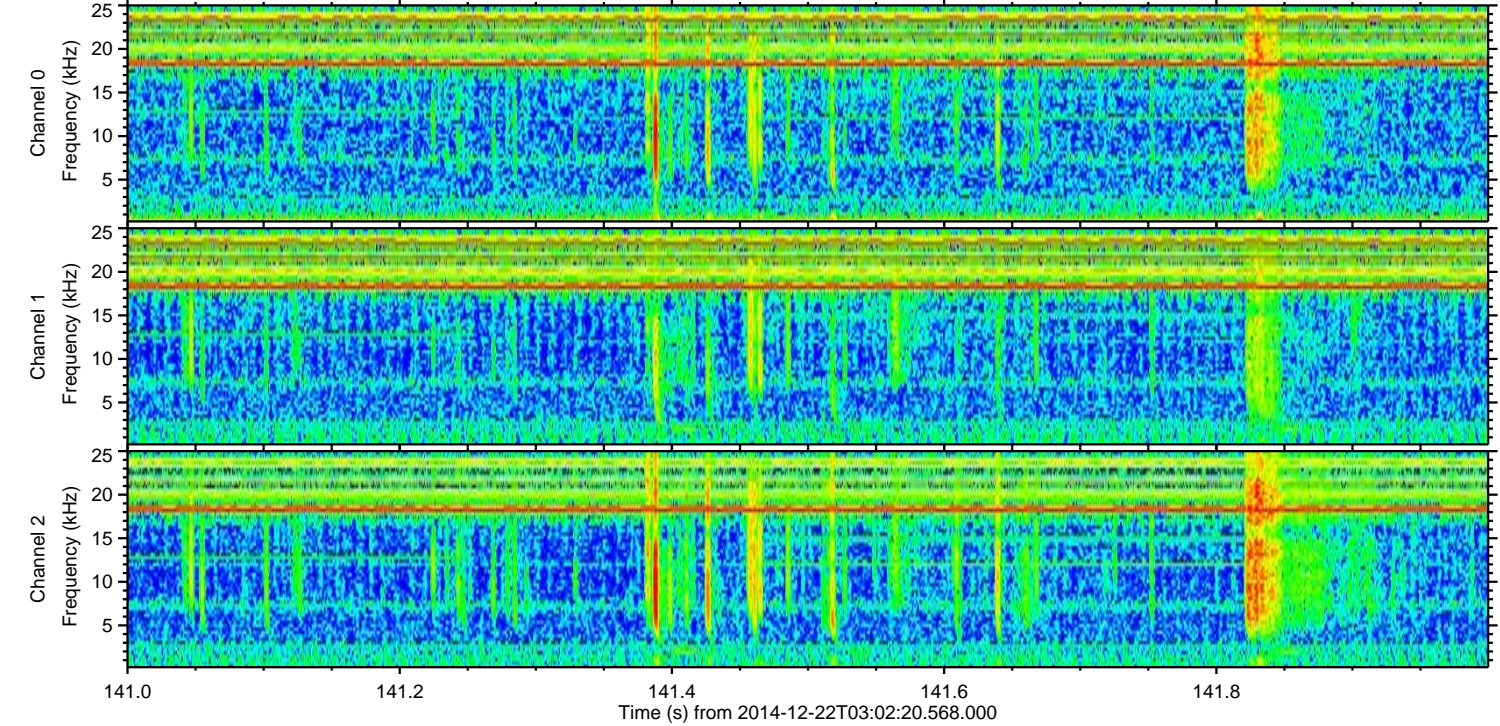
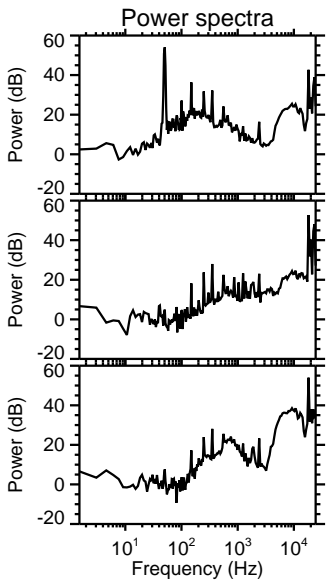
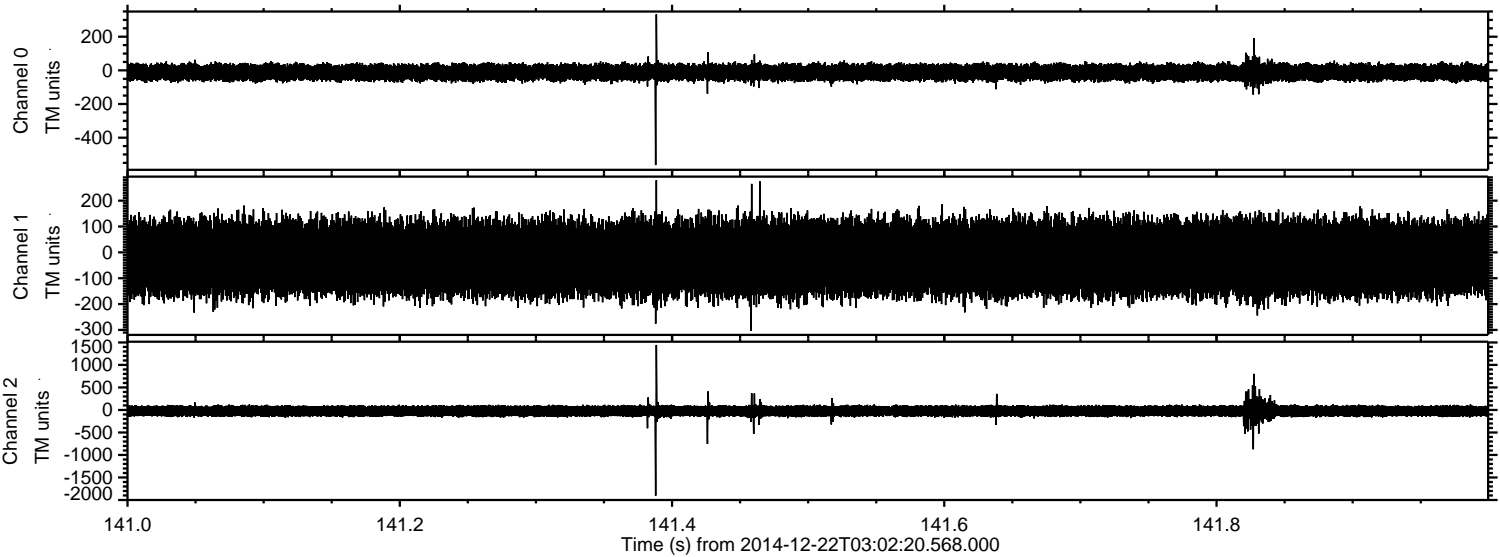

Channel 0
mn: -563
mx: 333
 μ : -12.1
 σ : 25.3

Channel 1
mn: -304
mx: 279
 μ : -23.1
 σ : 74.8

Channel 2
mn: -1905
mx: 1444
 μ : -24.4
 σ : 74.5

ELMAVAN 3D WAVEFORMS (Measured data sampled at 50 kHz) 49791 packets of 144 samples from 2014-12-22T03:02:20.568.000. Part 130/144

Processed Mon Dec 22 04:10:01 2014 by ELM ver.2012-10-06 from 001__elm20141222_030219__dat00.bin

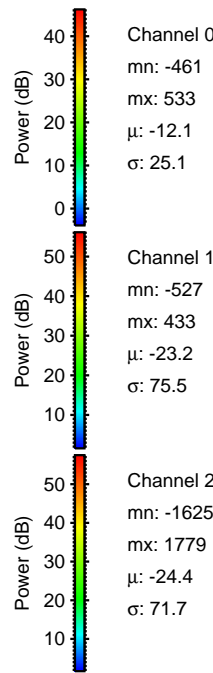
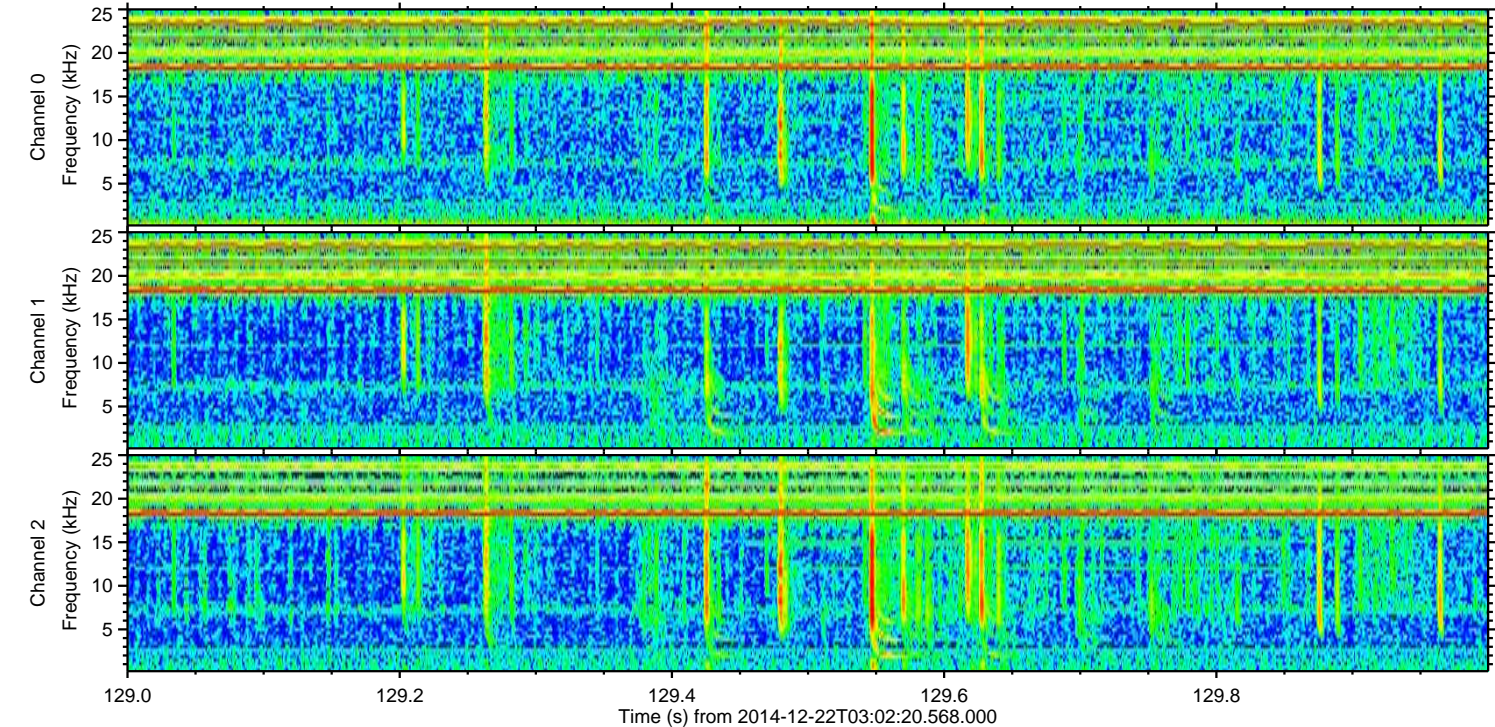
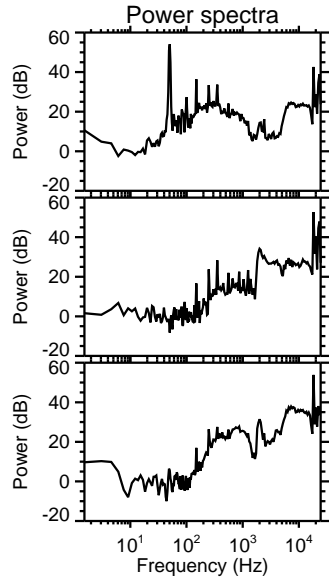
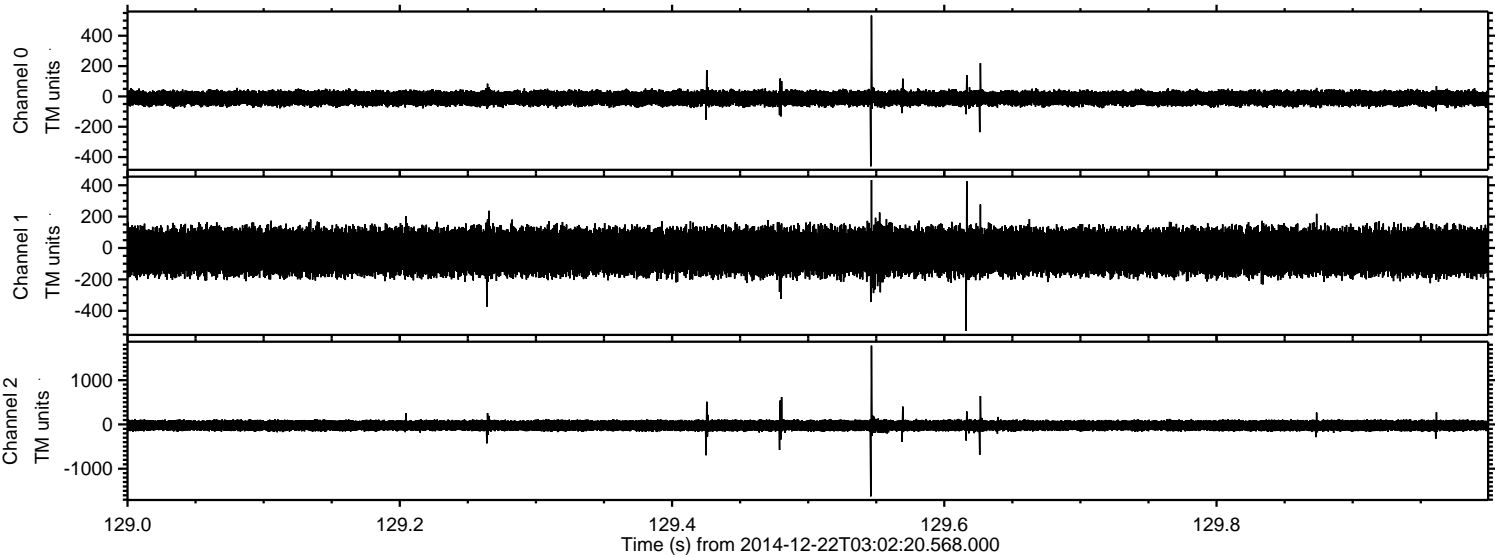

Channel 0
mn: -461
mx: 533
 μ : -12.1
 σ : 25.1

Channel 1
mn: -527
mx: 433
 μ : -23.2
 σ : 75.5

Channel 2
mn: -1625
mx: 1779
 μ : -24.4
 σ : 71.7

ELMAVAN 3D WAVEFORMS (Measured data sampled at 50 kHz) 49791 packets of 144 samples from 2014-12-22T03:02:20.568.000. Part 103/144

Processed Mon Dec 22 04:10:02 2014 by ELM ver.2012-10-06 from 001__elm20141222_030219__dat00.bin

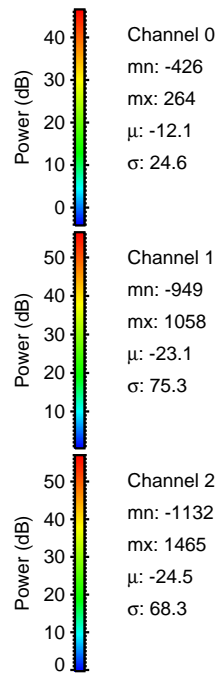
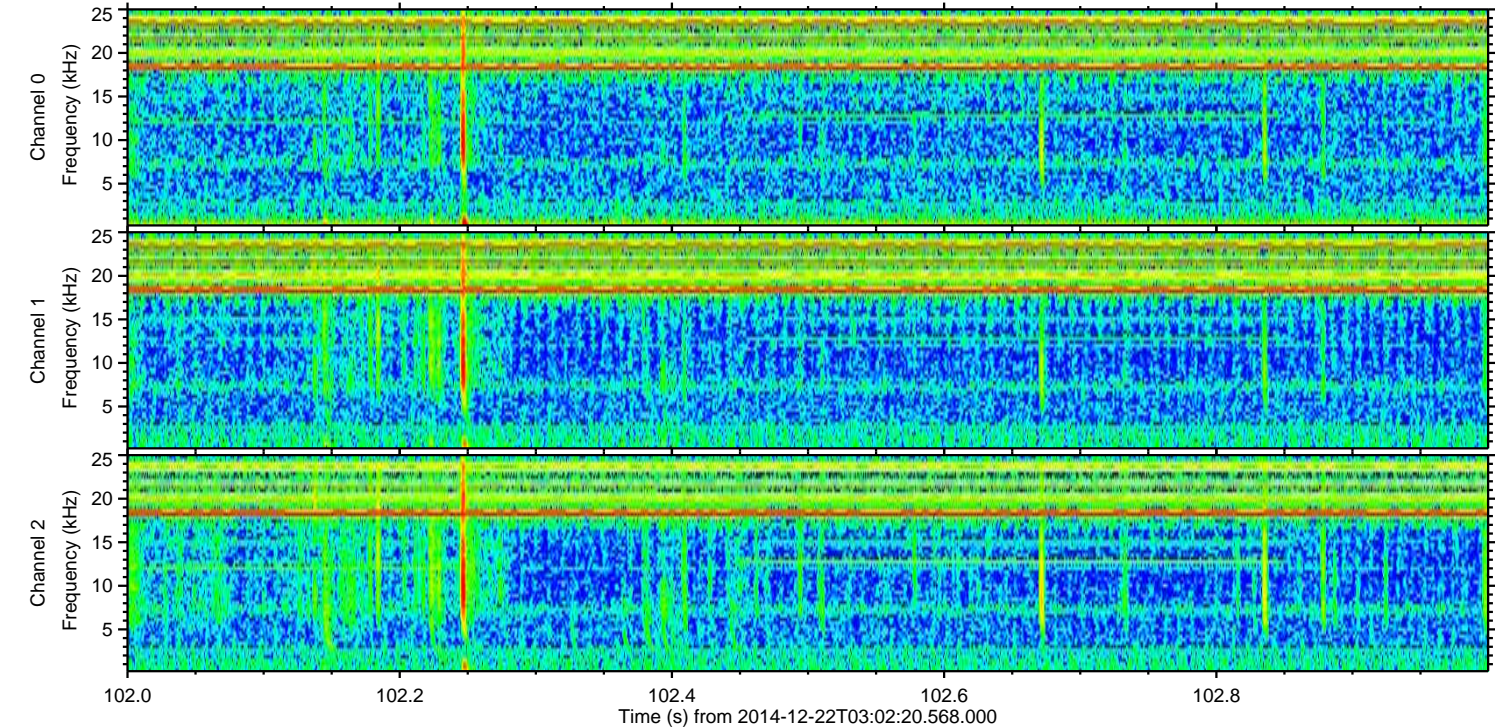
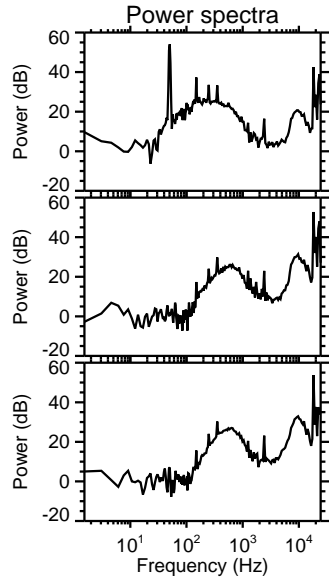
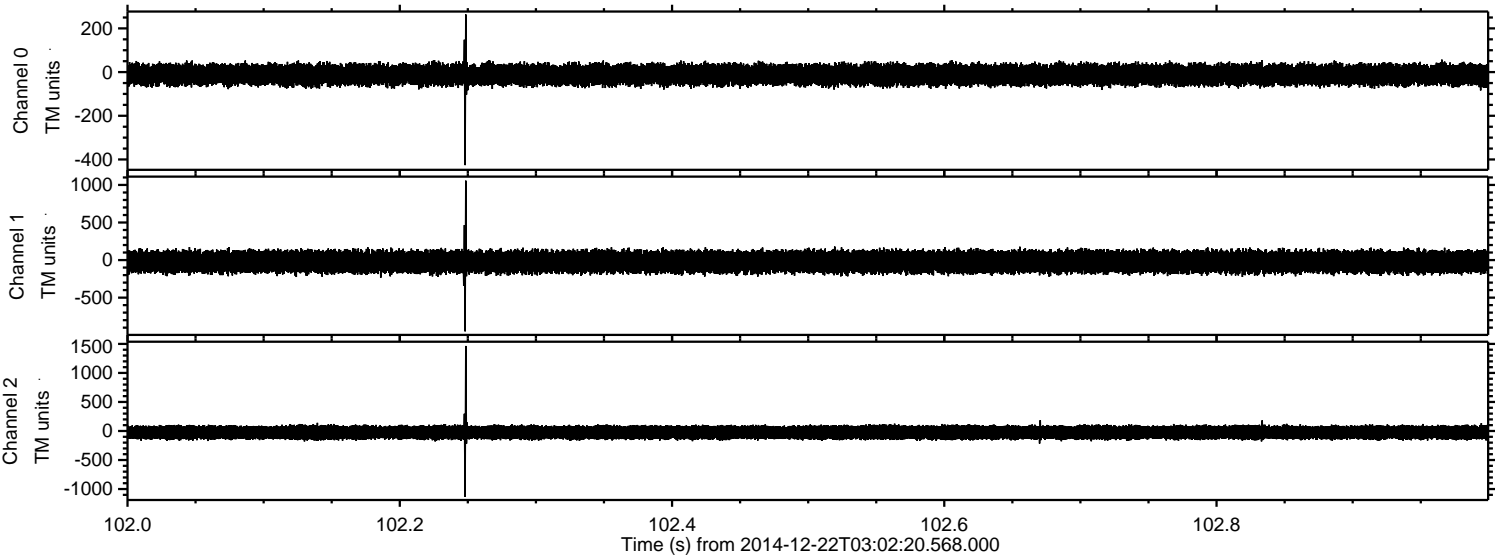

ELMAVAN 3D WAVEFORMS (Measured data sampled at 50 kHz) 49791 packets of 144 samples from 2014-12-22T03:02:20.568.000. Part 129/144

Processed Mon Dec 22 04:10:03 2014 by ELM ver.2012-10-06 from 001__elm20141222_030219__dat00.bin

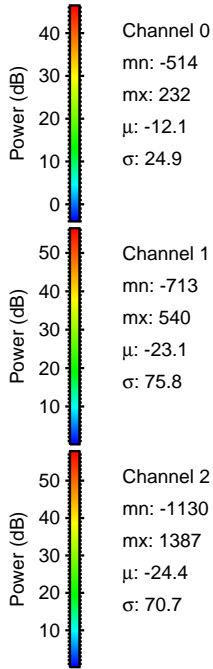
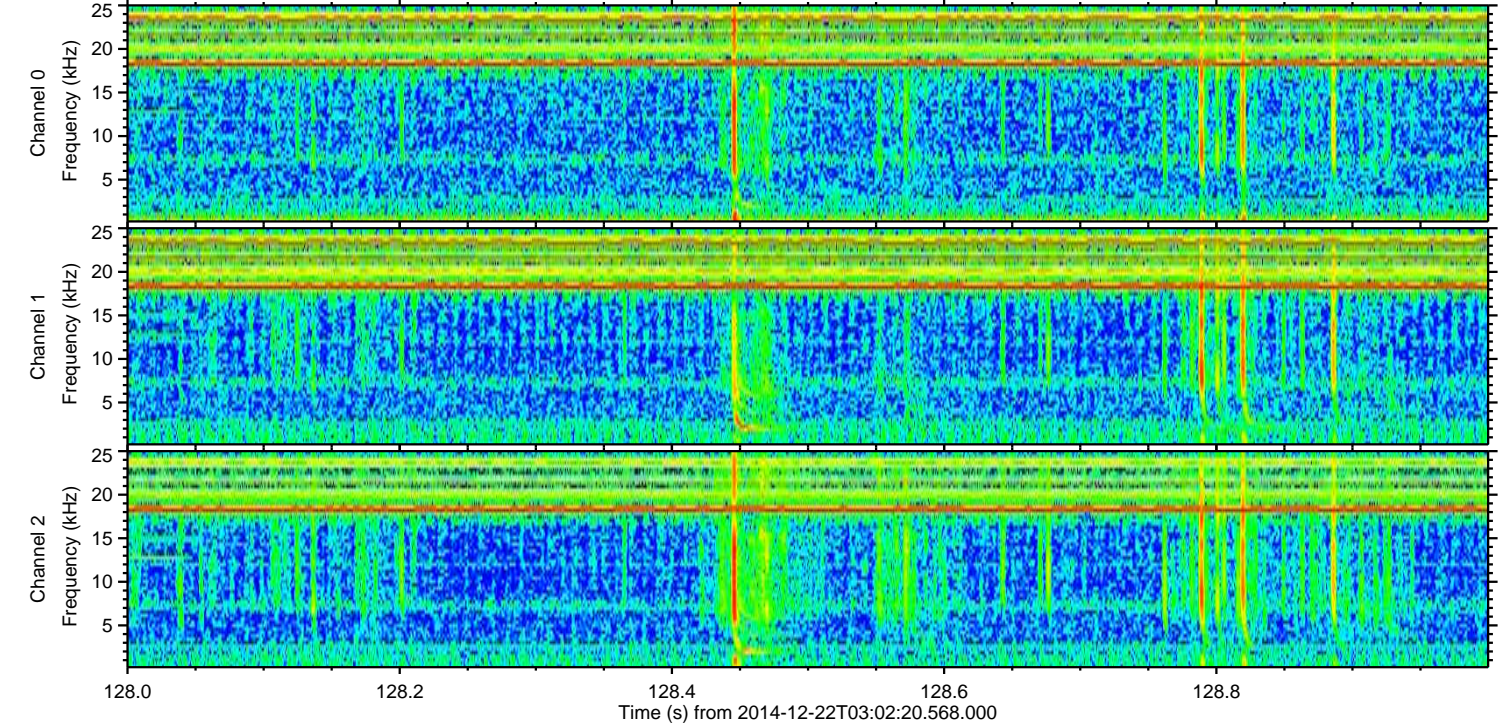
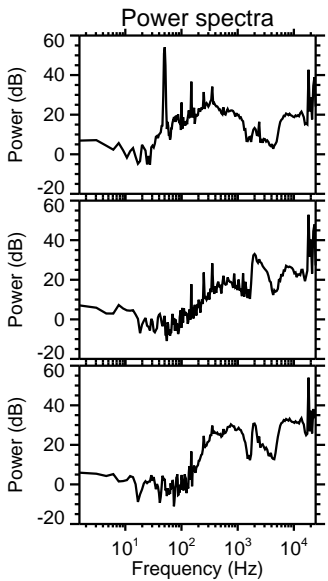
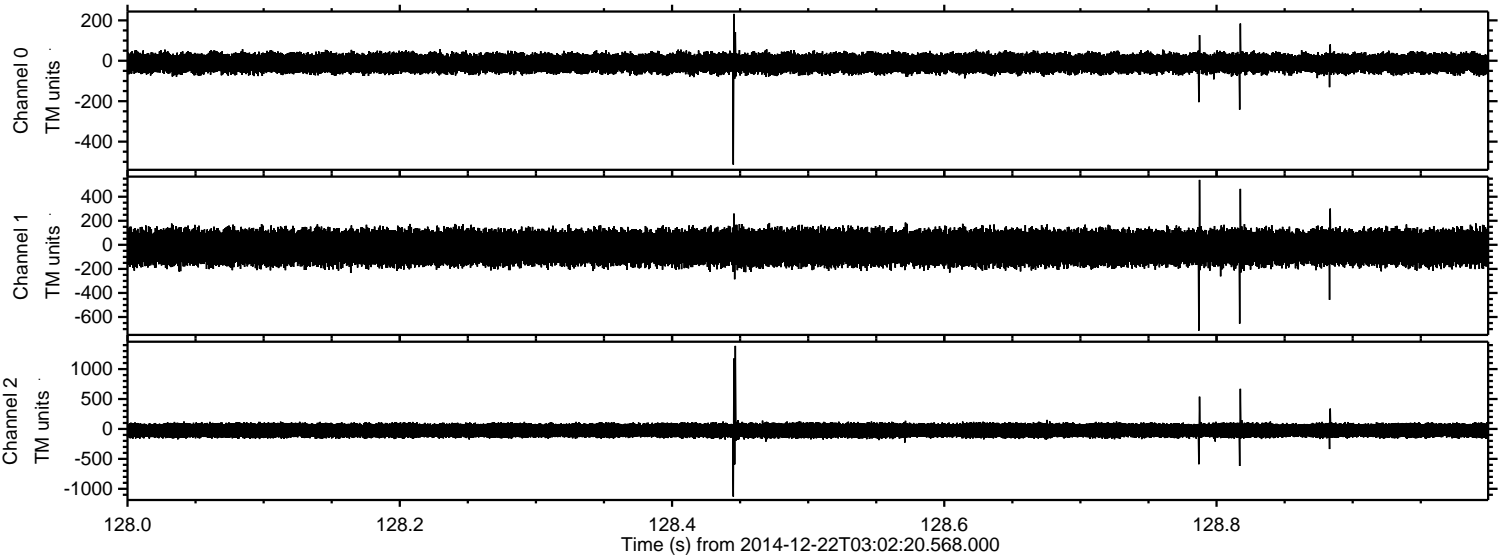

Processed Mon Dec 22 04:10:04 2014 by ELM ver.2012-10-06 from 001__elm20141222_030219__dat00.bin

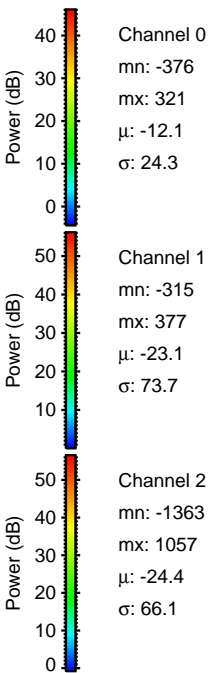
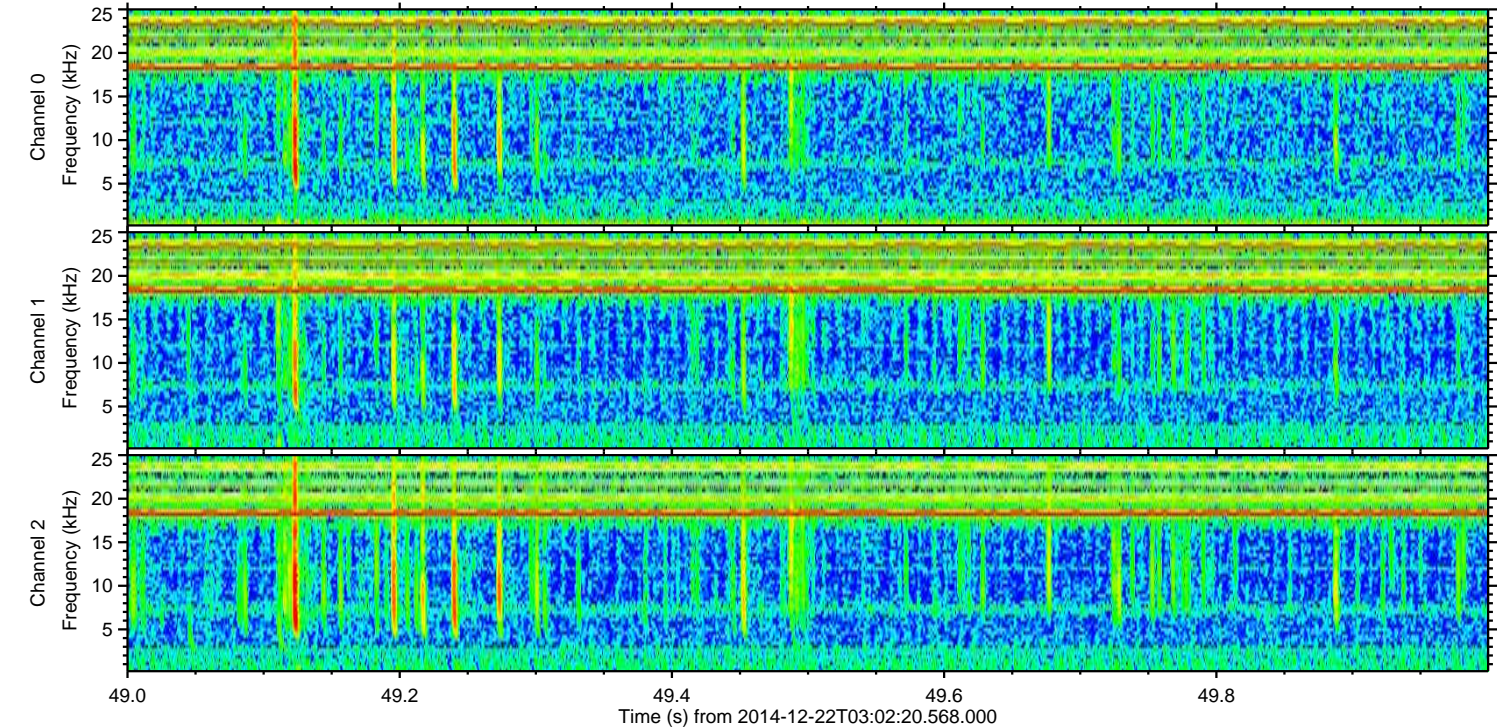
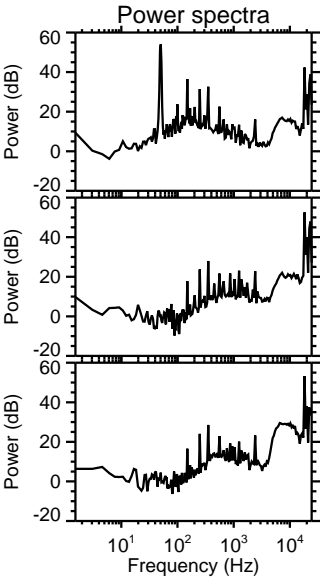
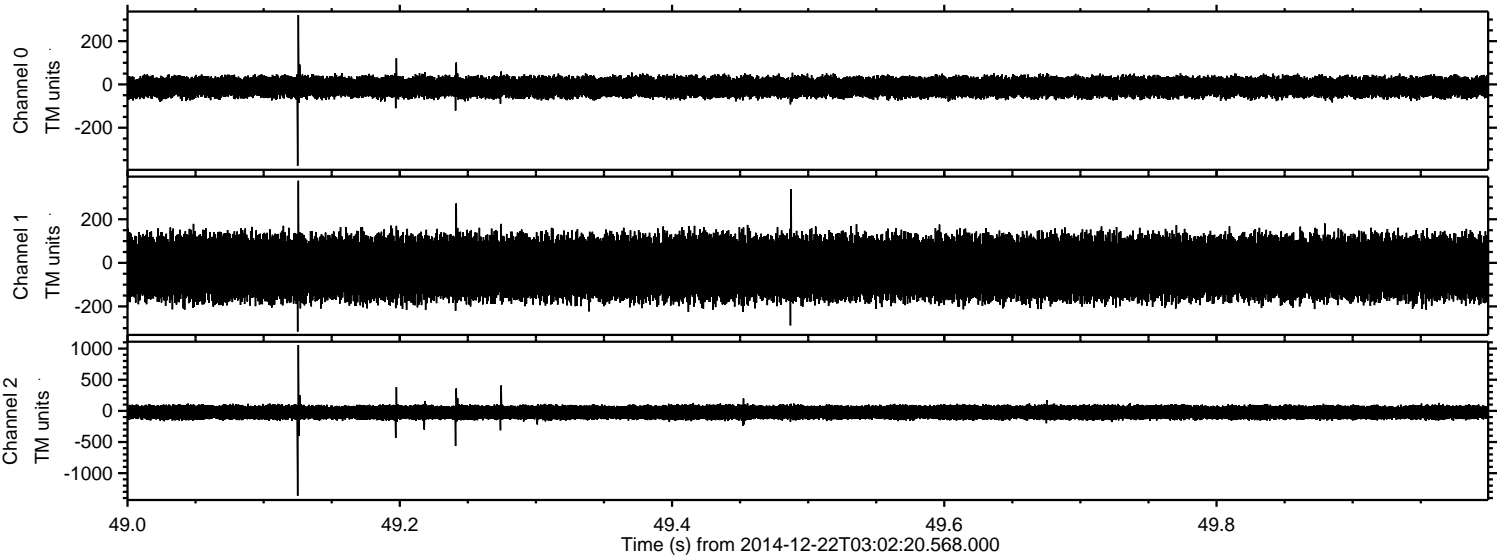

Processed Mon Dec 22 04:10:05 2014 by ELM ver.2012-10-06 from 001__elm20141222_030219__dat00.bin

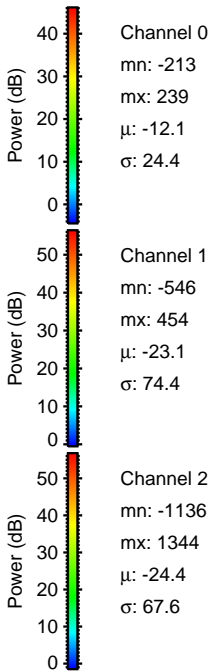
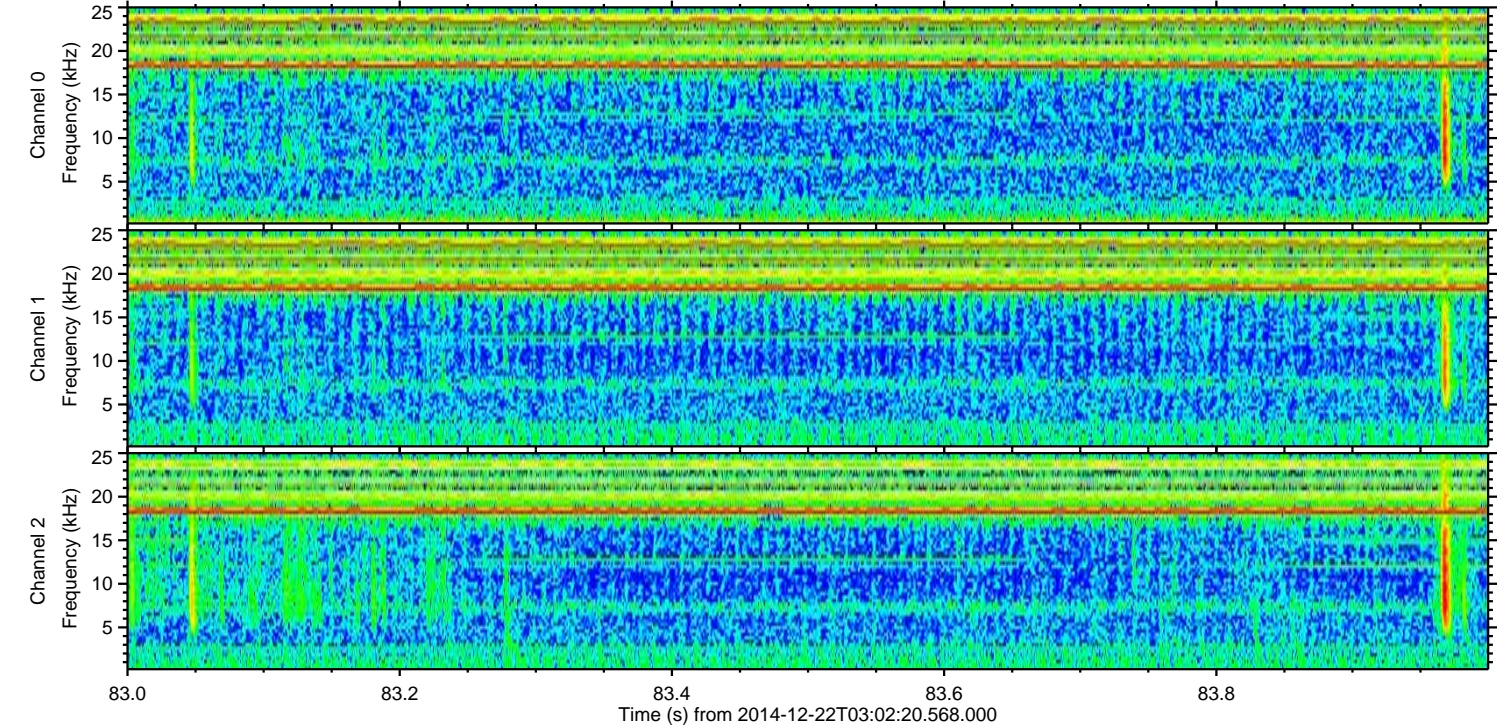
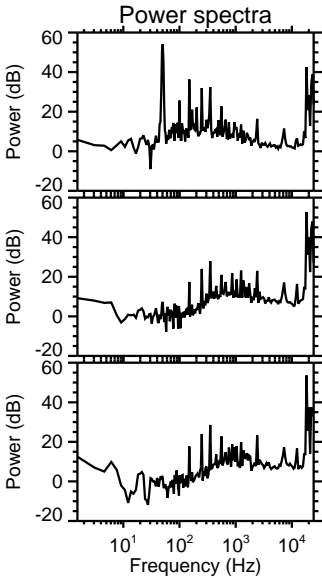
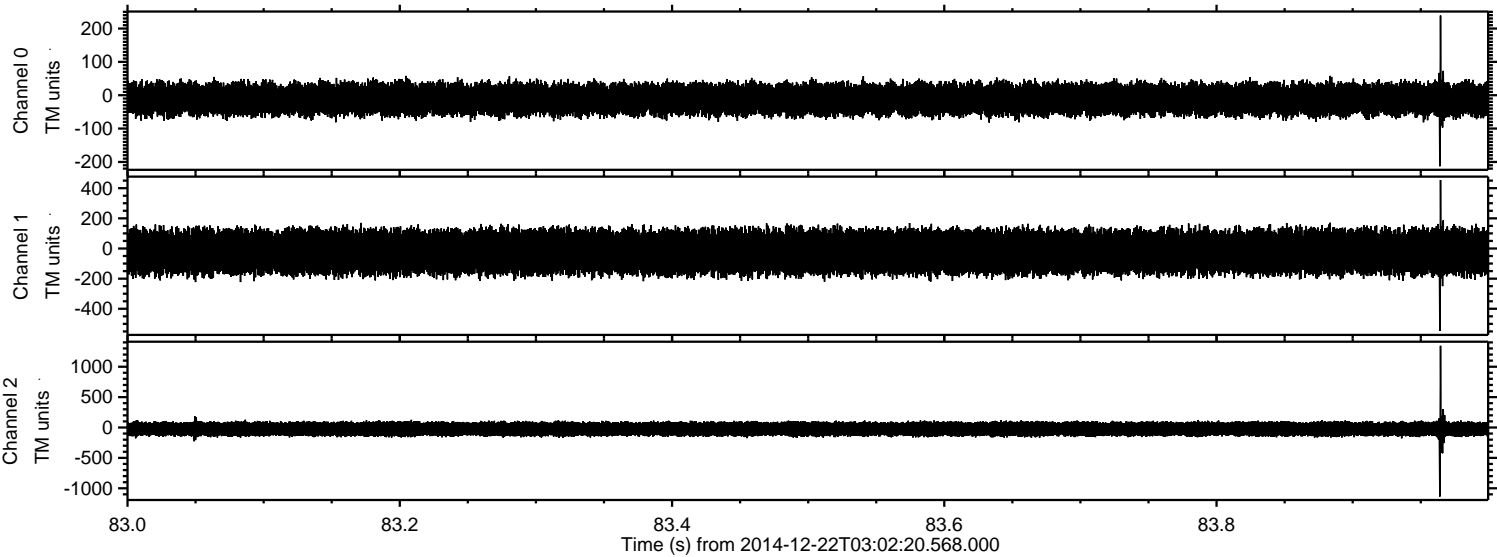

Processed Mon Dec 22 04:10:05 2014 by ELM ver.2012-10-06 from 001__elm20141222_030219__dat00.bin

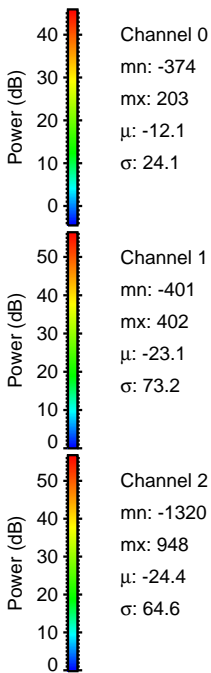
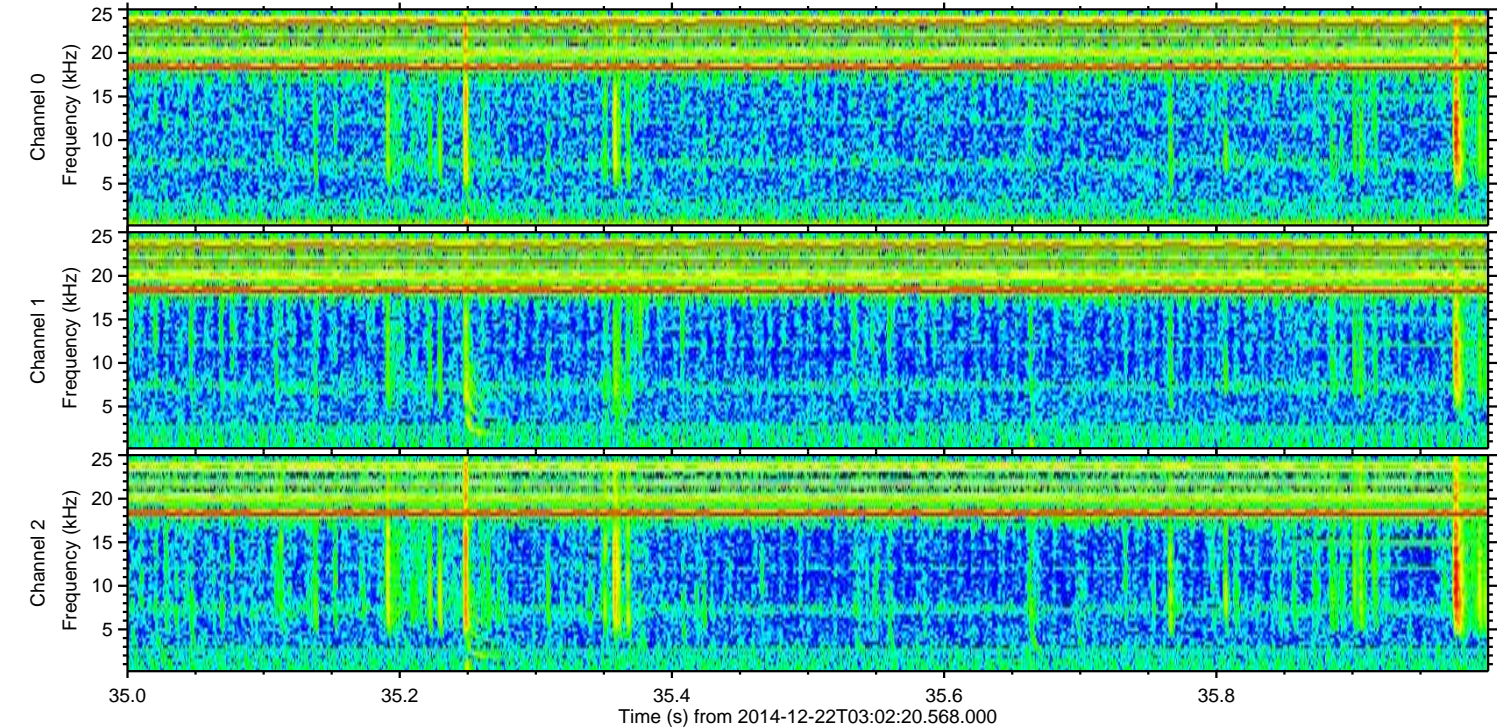
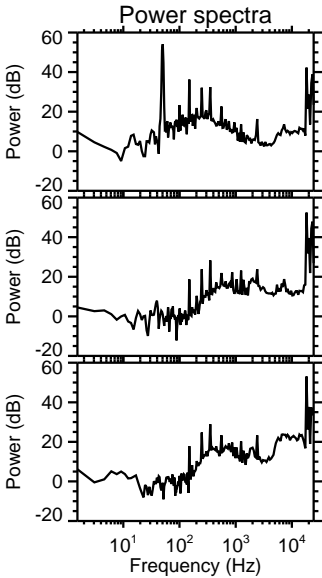
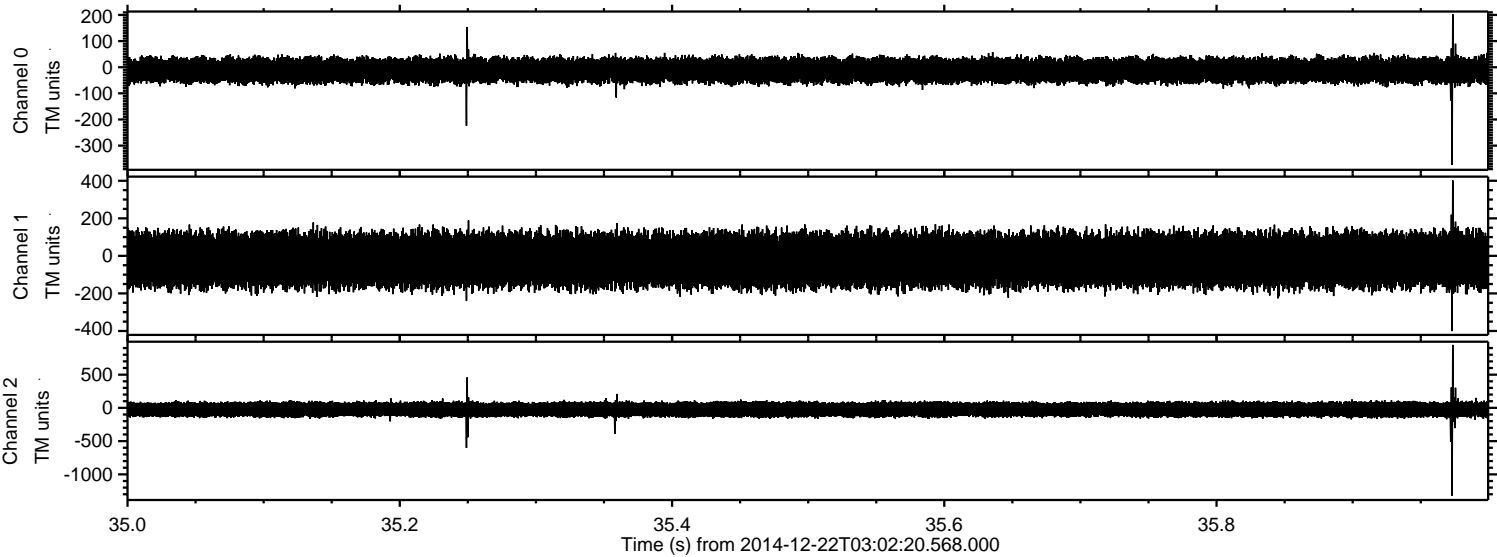

Processed Mon Dec 22 04:10:06 2014 by ELM ver.2012-10-06 from 001__elm20141222_030219__dat00.bin

