

ELMAVAN 3D WAVEFORMS (Measured data sampled at 50 kHz) 49784 packets of 144 samples from 2014-12-21T23:47:14.754.000.

Processed Mon Dec 22 00:55:12 2014 by ELM ver.2012-10-06 from 001__elm20141221_234713__dat00.bin

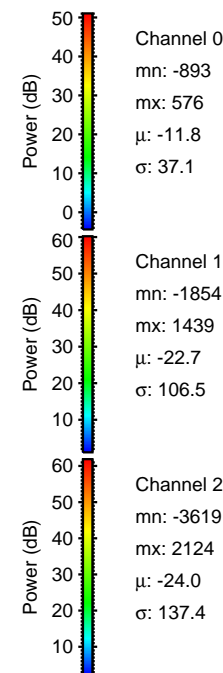
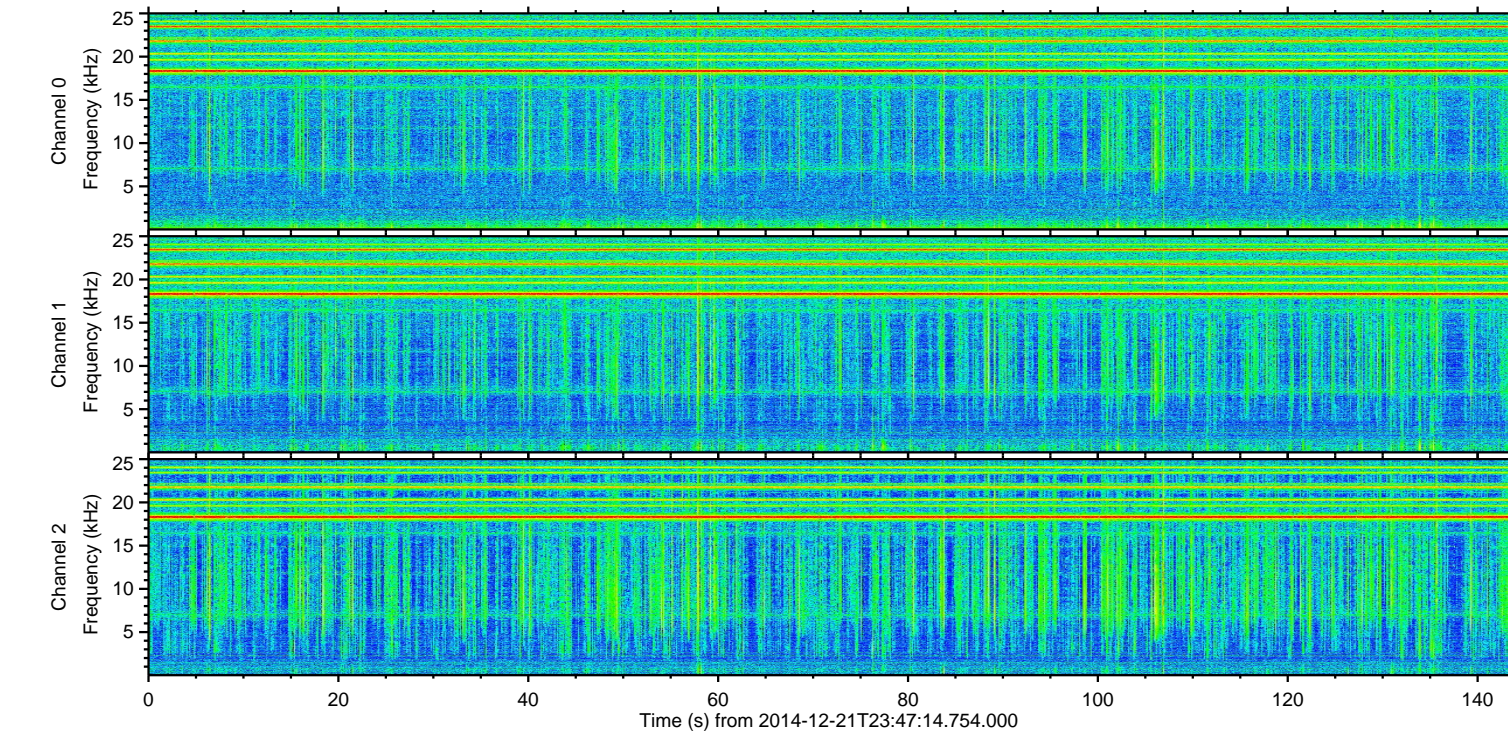
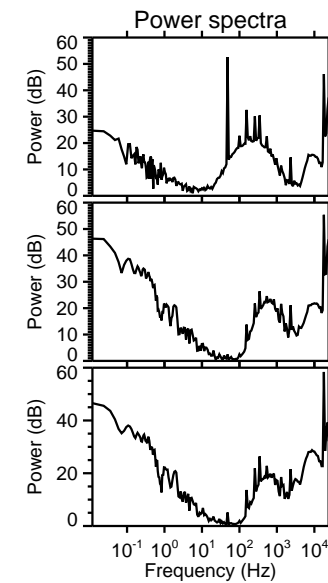
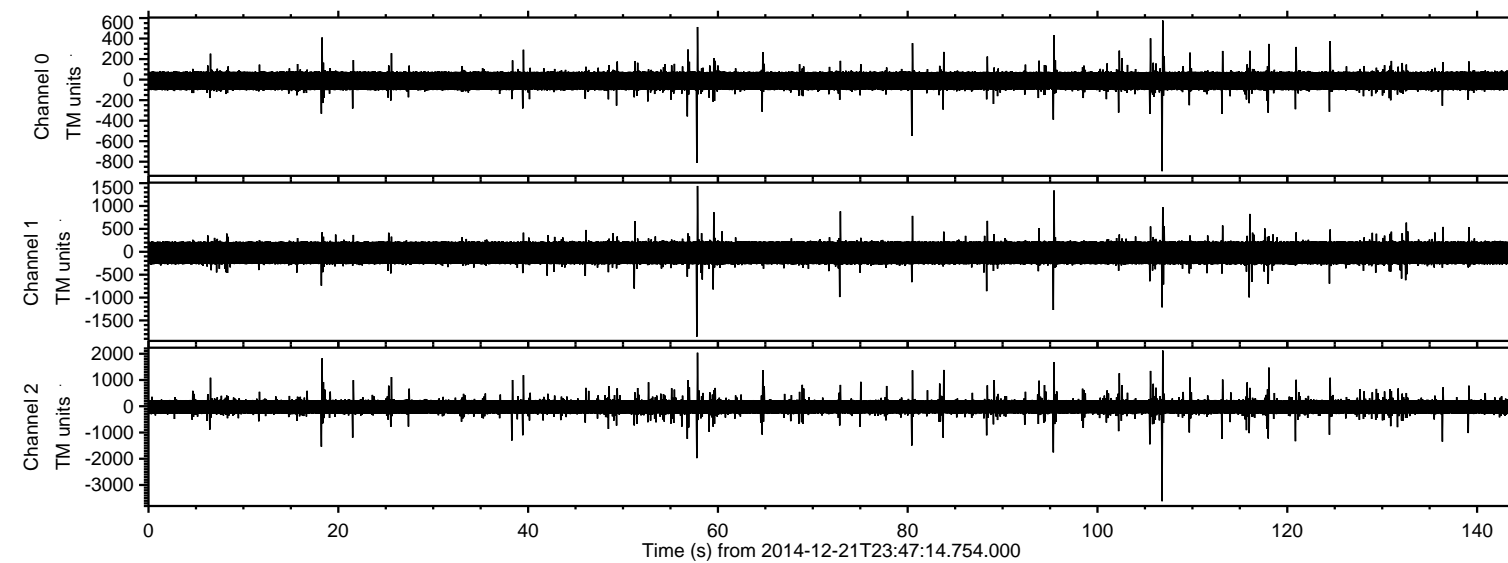

ELMAVAN 3D WAVEFORMS (Measured data sampled at 50 kHz) 49784 packets of 144 samples from 2014-12-21T23:47:14.754.000. Part 107/144

Processed Mon Dec 22 00:55:24 2014 by ELM ver.2012-10-06 from 001__elm20141221_234713__dat00.bin

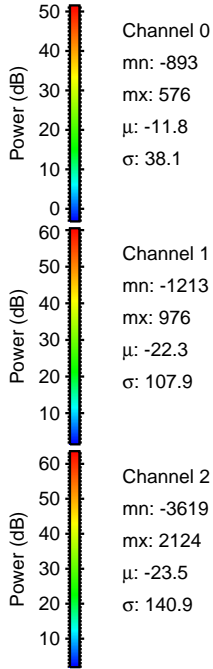
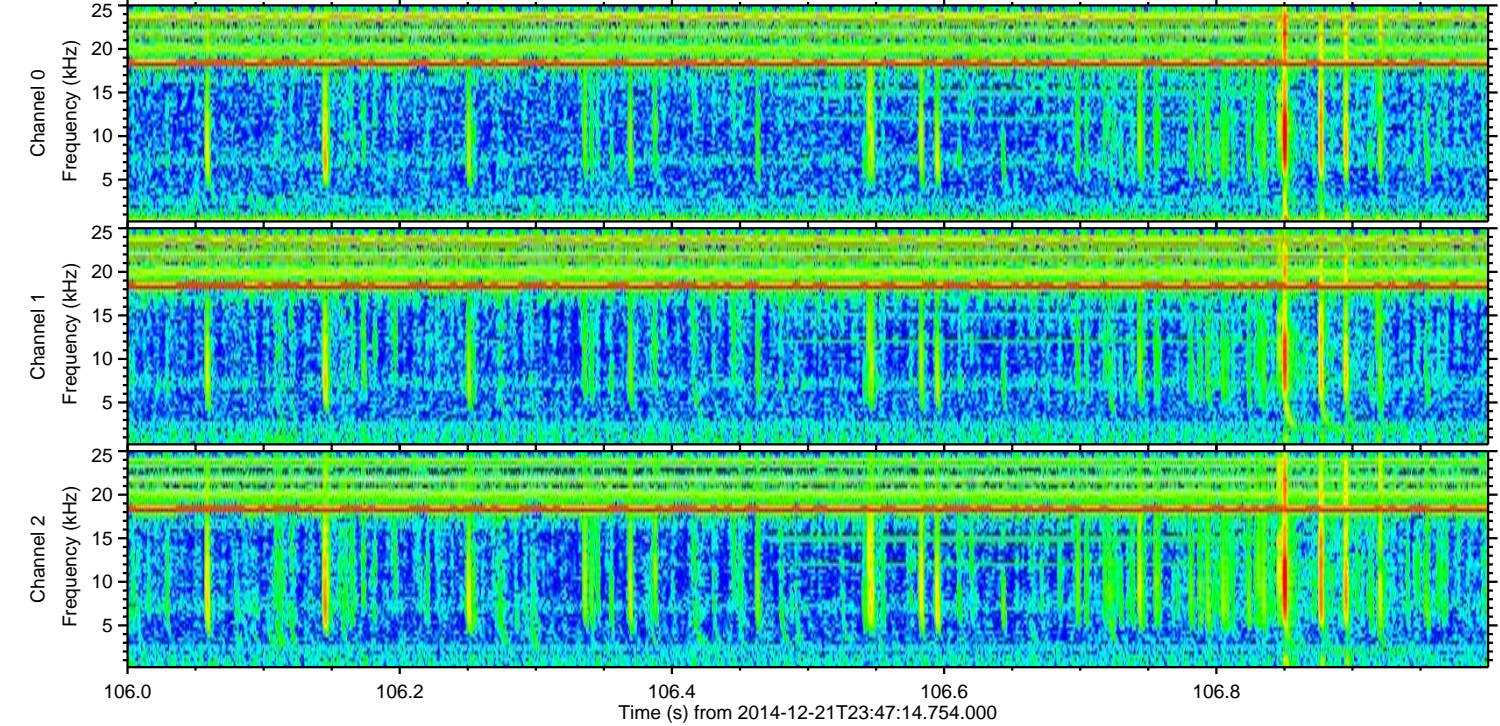
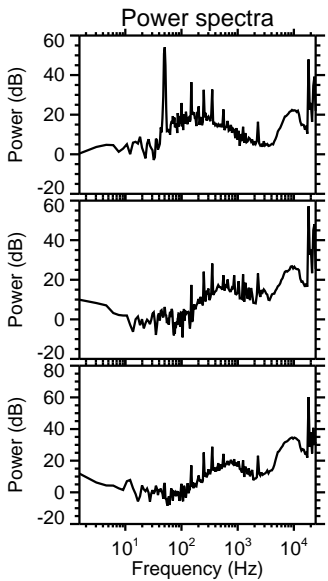
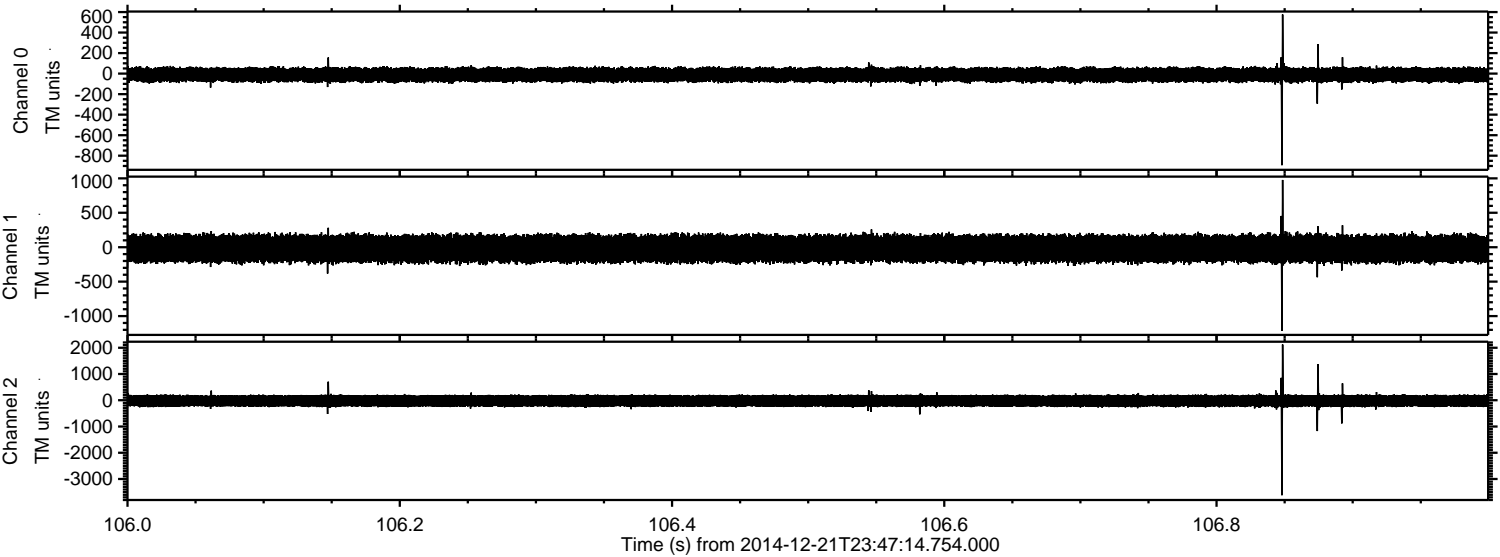

Processed Mon Dec 22 00:55:25 2014 by ELM ver.2012-10-06 from 001__elm20141221_234713__dat00.bin

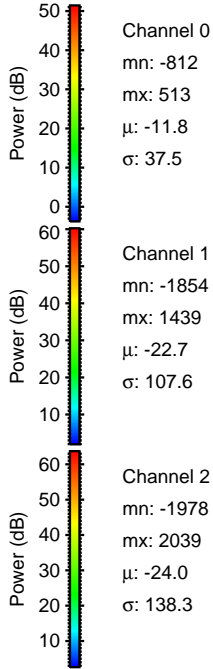
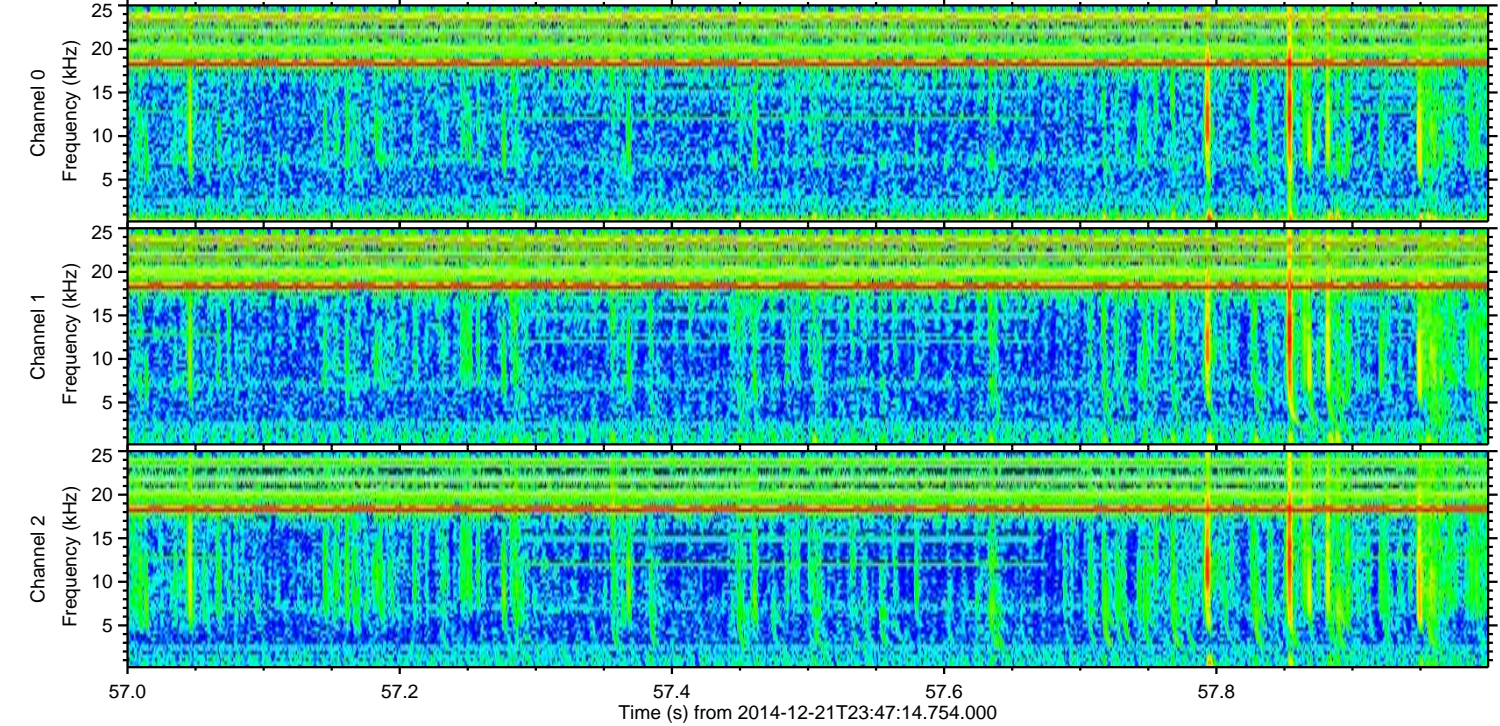
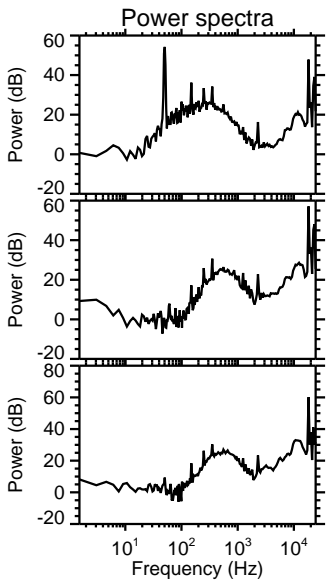
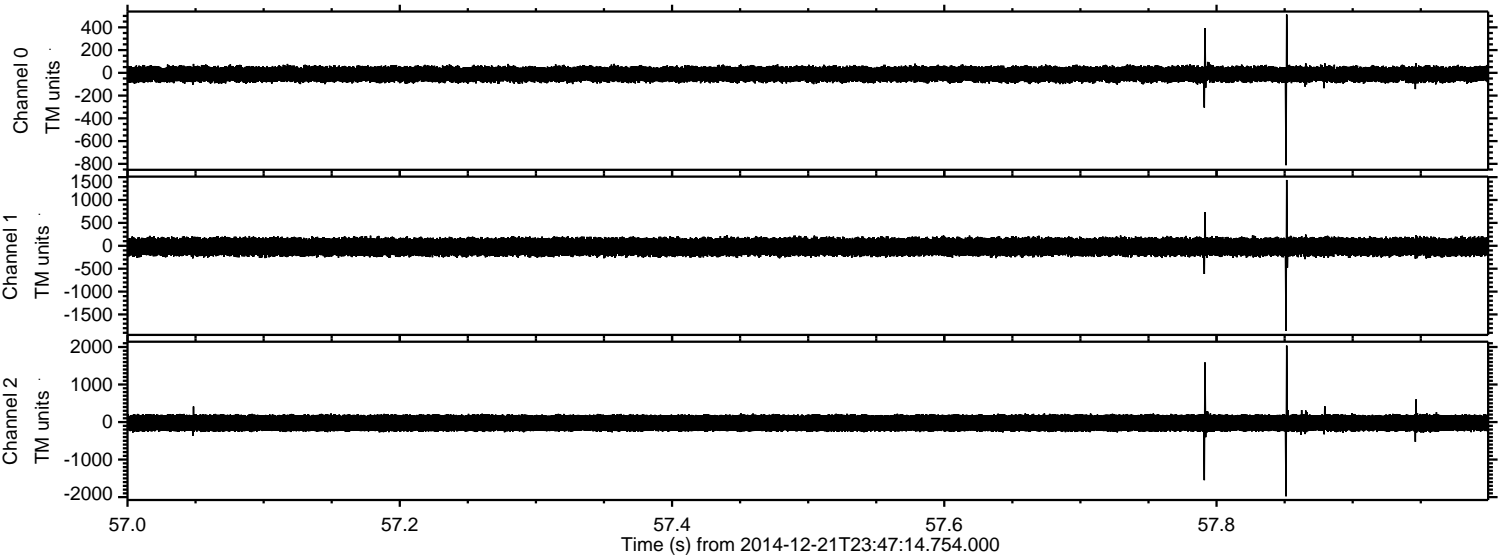

Processed Mon Dec 22 00:55:26 2014 by ELM ver.2012-10-06 from 001__elm20141221_234713__dat00.bin

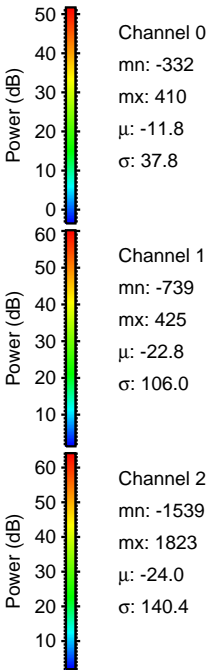
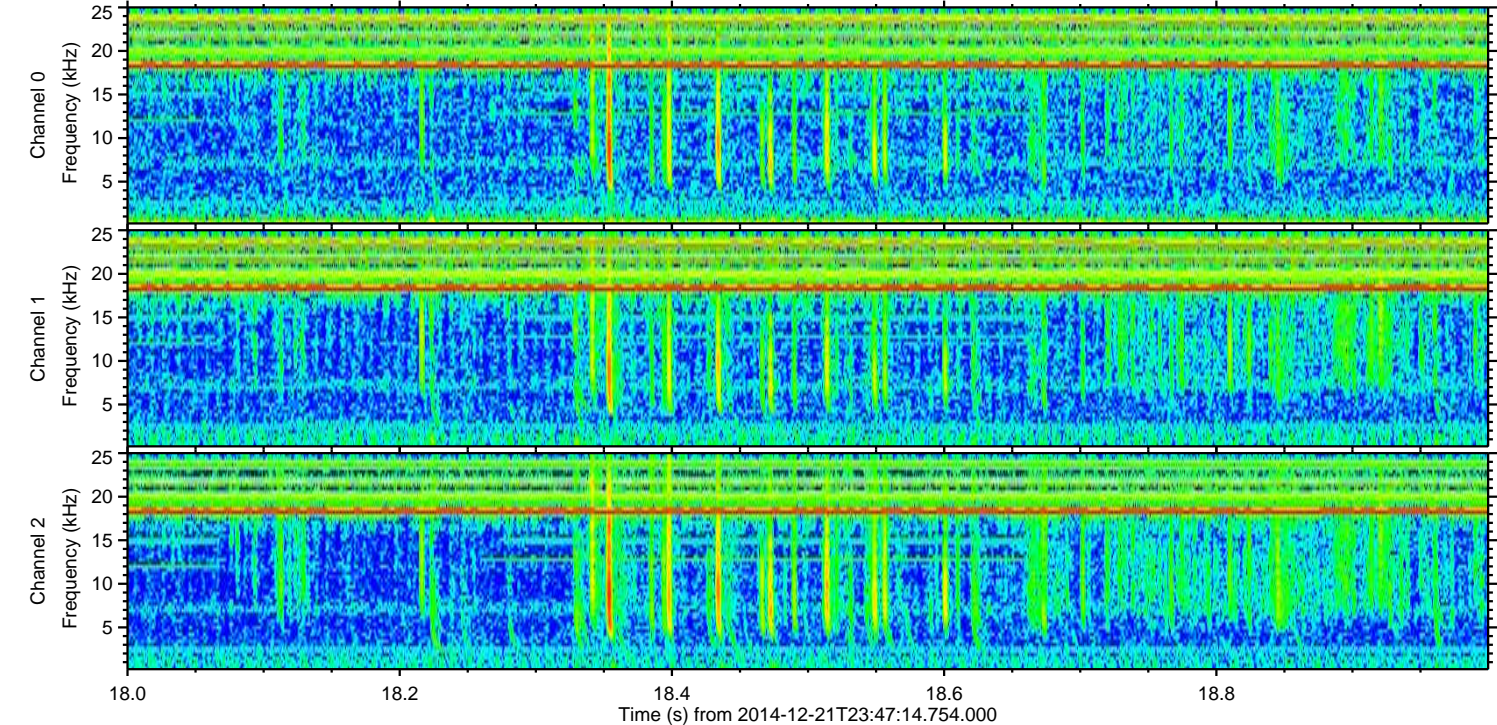
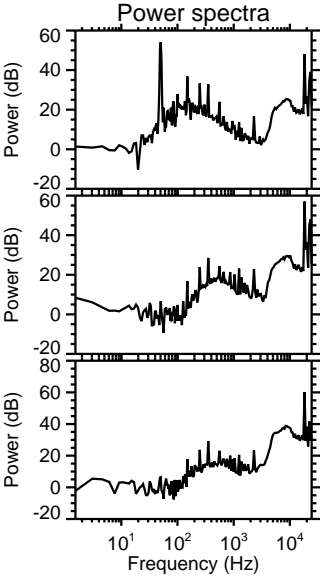
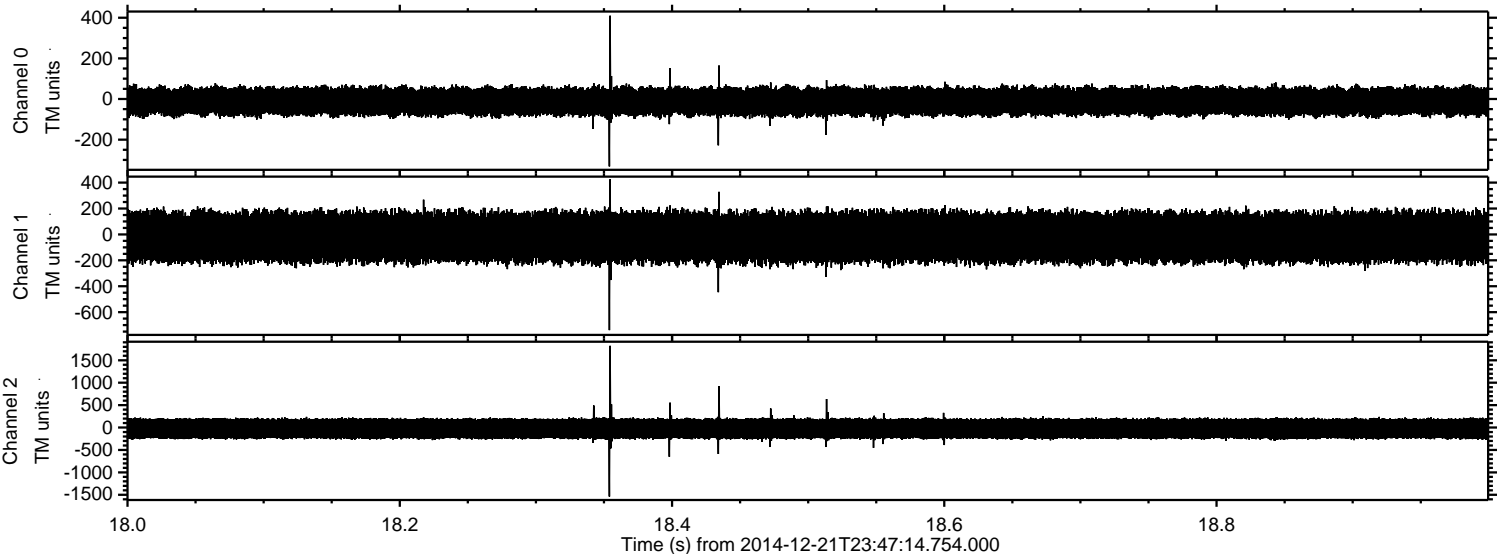

Processed Mon Dec 22 00:55:27 2014 by ELM ver.2012-10-06 from 001__elm20141221_234713__dat00.bin

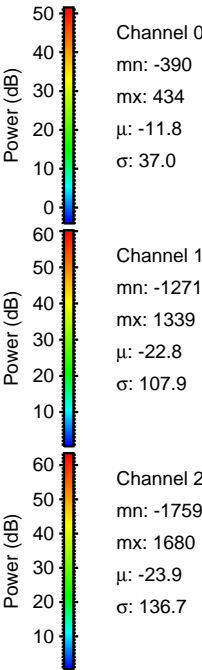
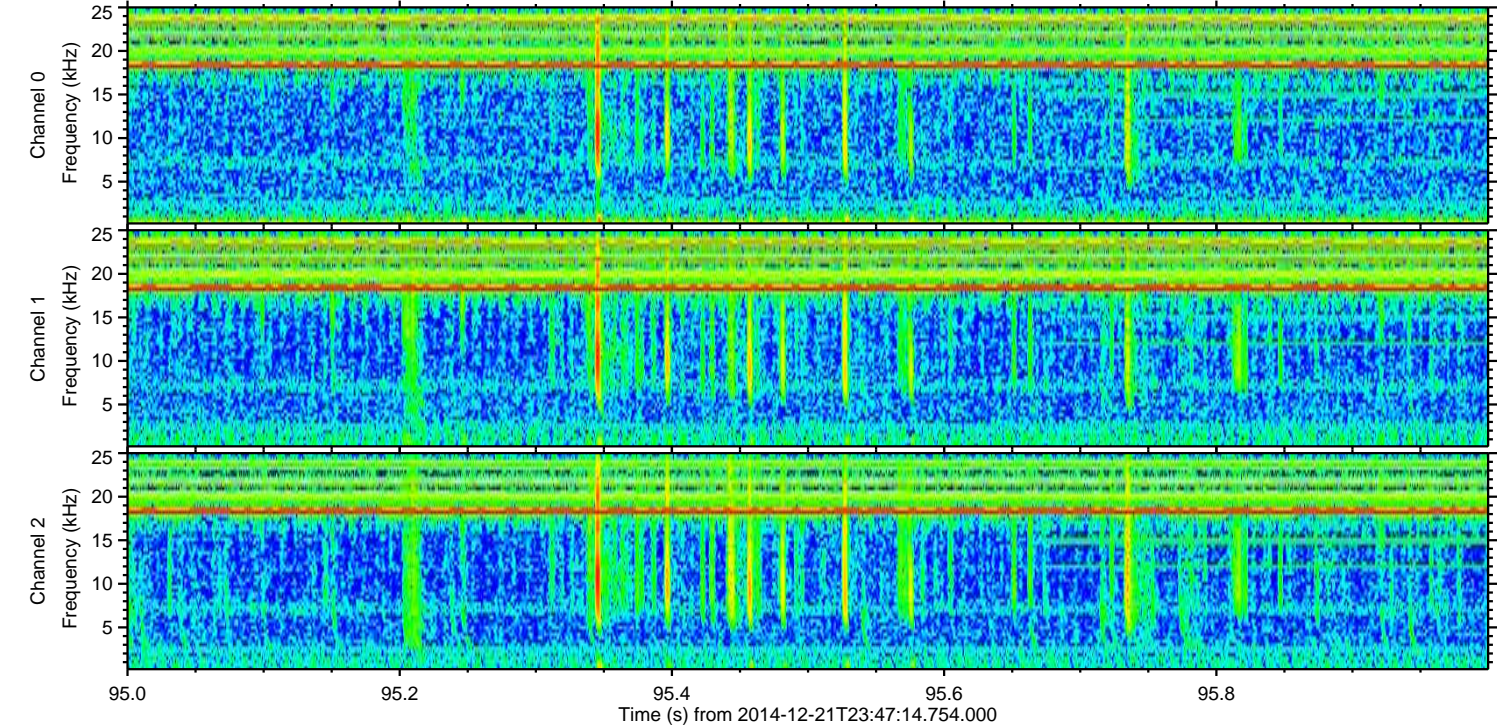
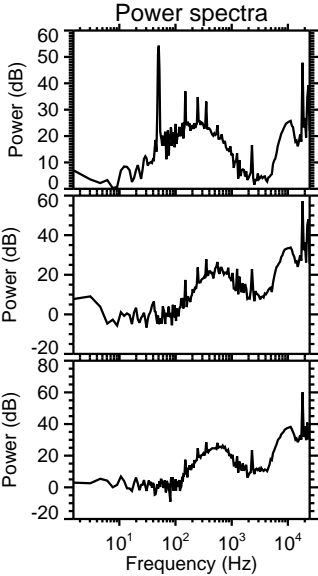
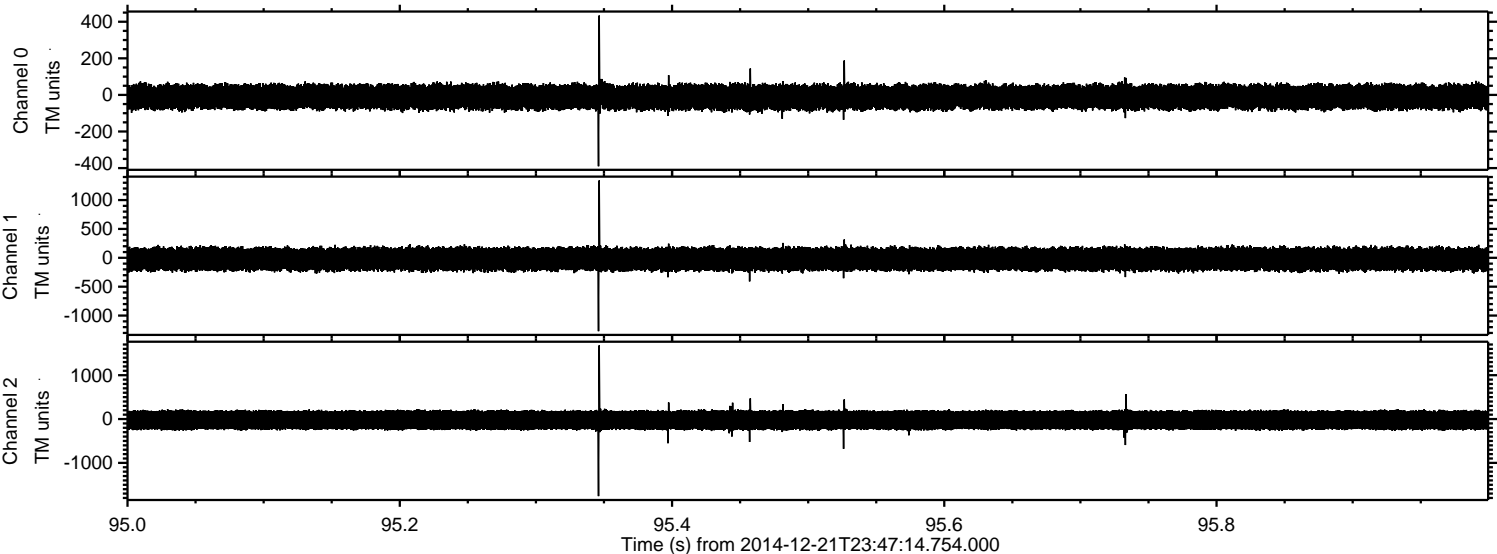

Processed Mon Dec 22 00:55:28 2014 by ELM ver.2012-10-06 from 001__elm20141221_234713__dat00.bin

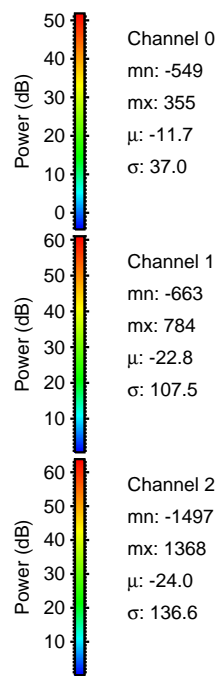
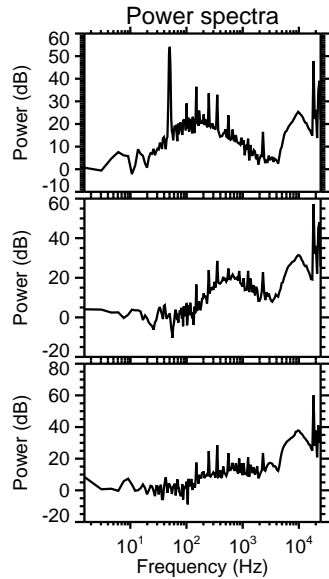
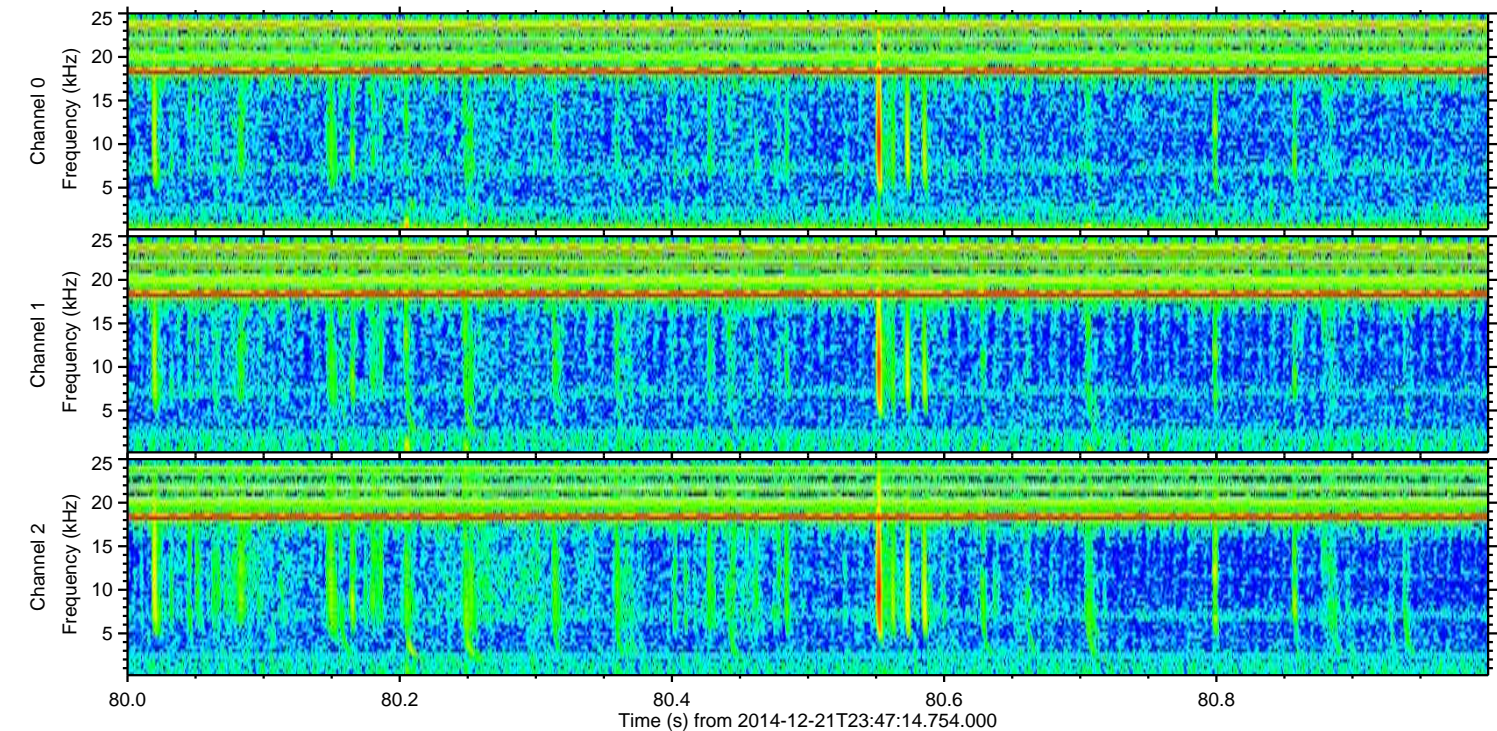
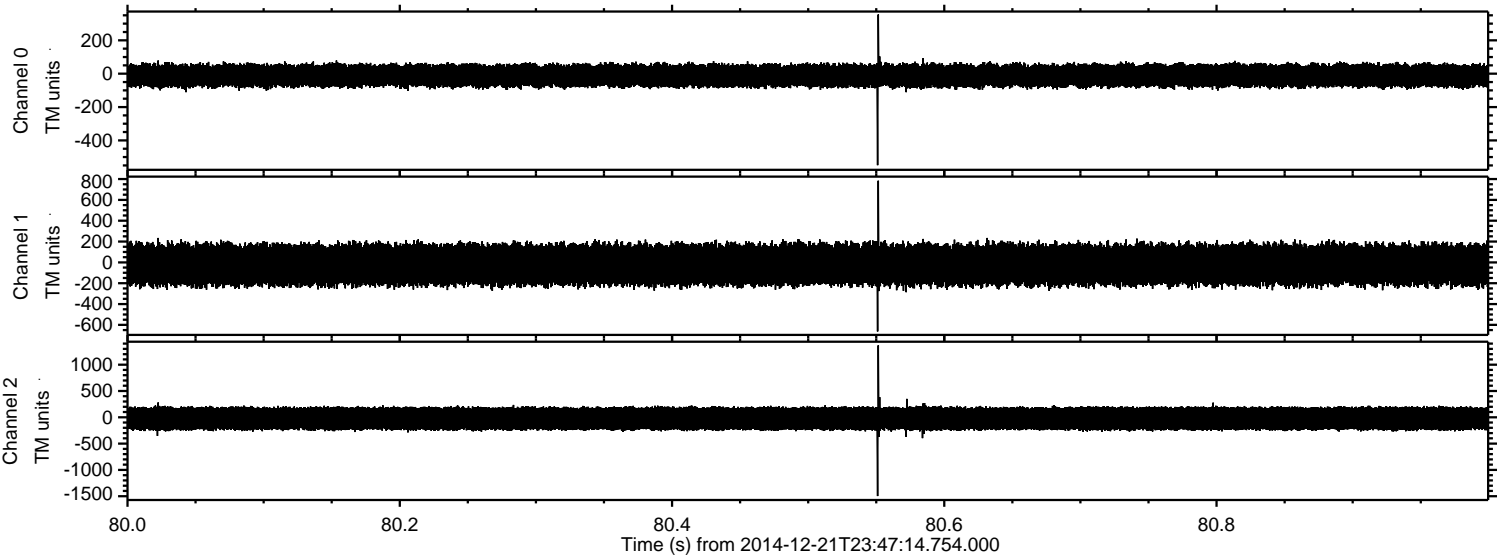

ELMAVAN 3D WAVEFORMS (Measured data sampled at 50 kHz) 49784 packets of 144 samples from 2014-12-21T23:47:14.754.000. Part 119/144

Processed Mon Dec 22 00:55:29 2014 by ELM ver.2012-10-06 from 001__elm20141221_234713__dat00.bin

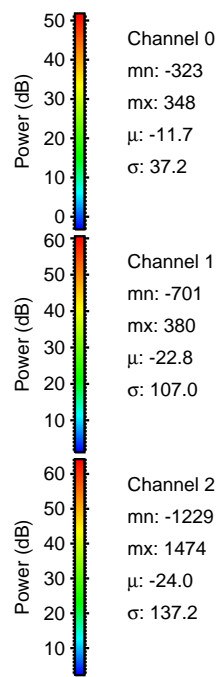
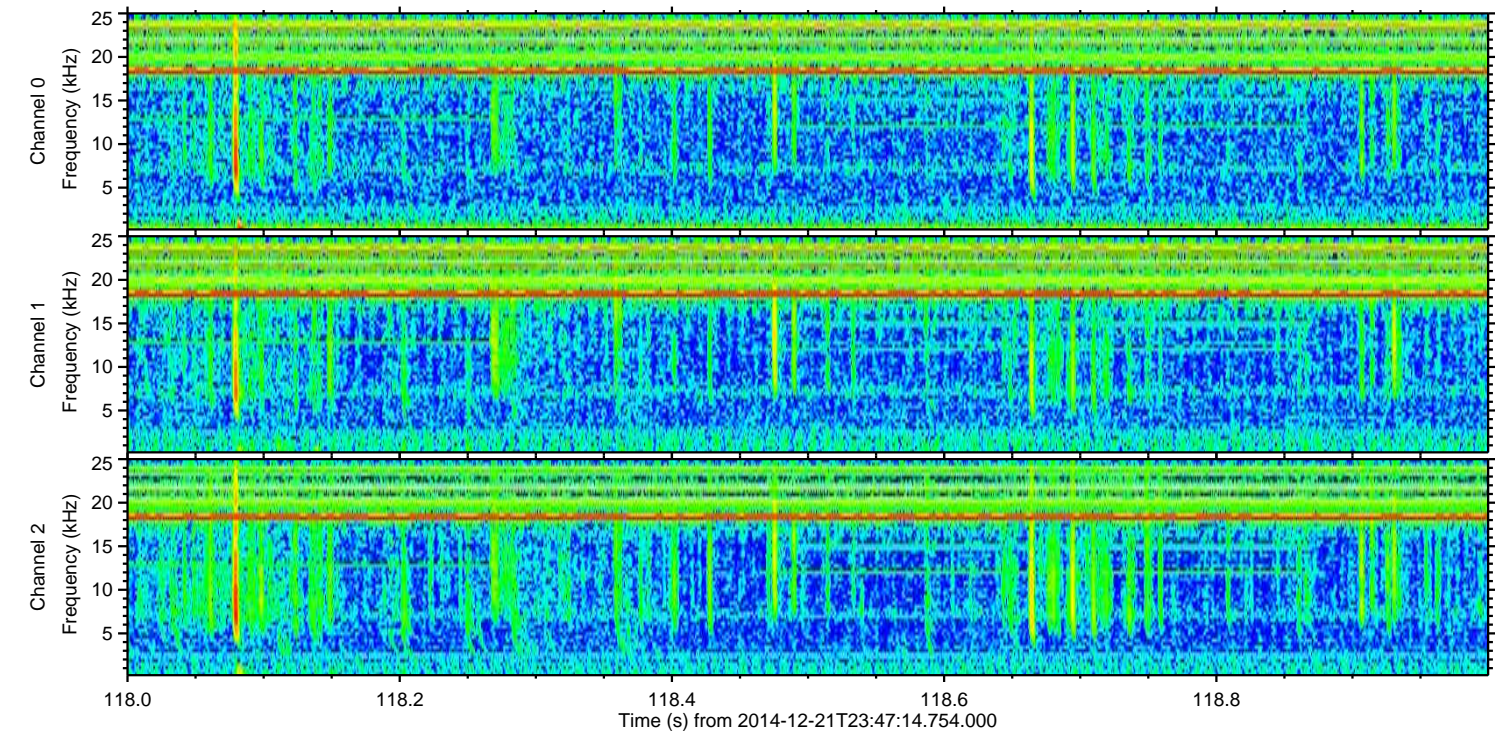
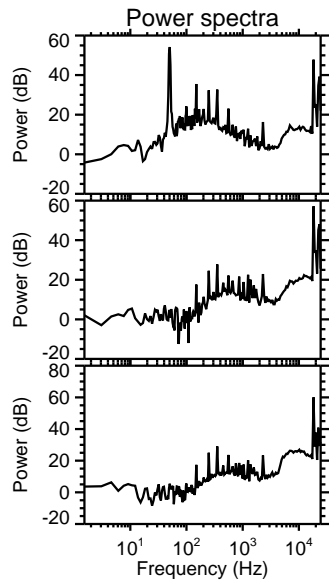
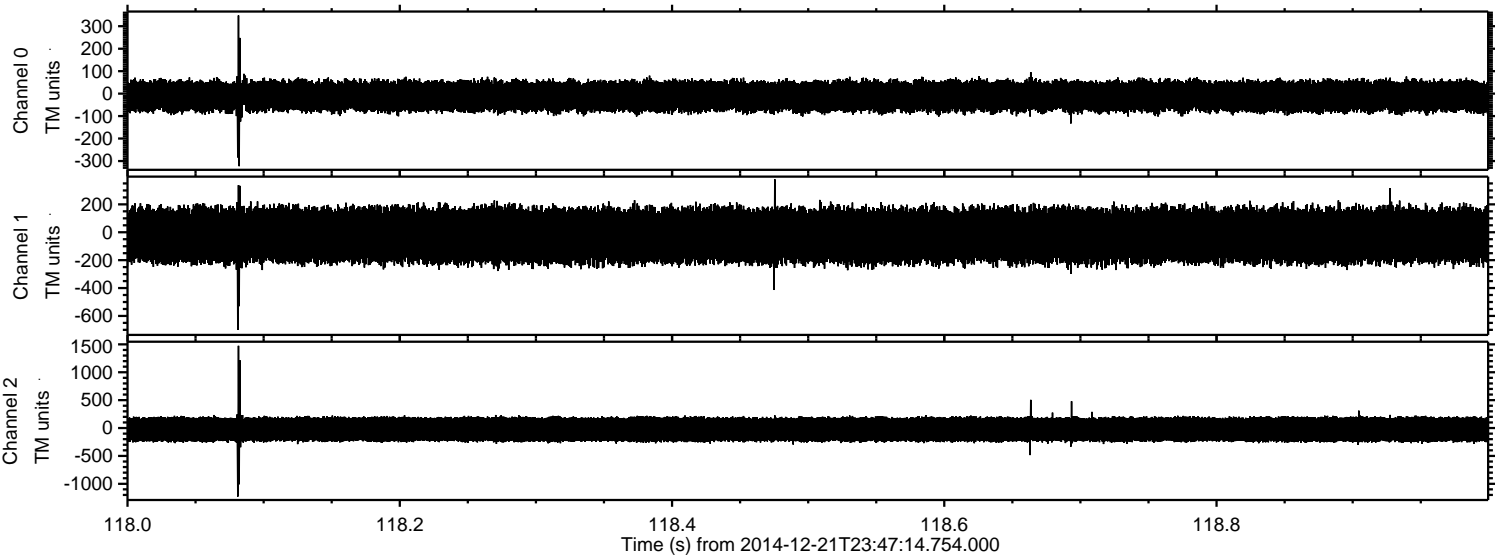

ELMAVAN 3D WAVEFORMS (Measured data sampled at 50 kHz) 49784 packets of 144 samples from 2014-12-21T23:47:14.754.000. Part 106/144

Processed Mon Dec 22 00:55:30 2014 by ELM ver.2012-10-06 from 001__elm20141221_234713__dat00.bin

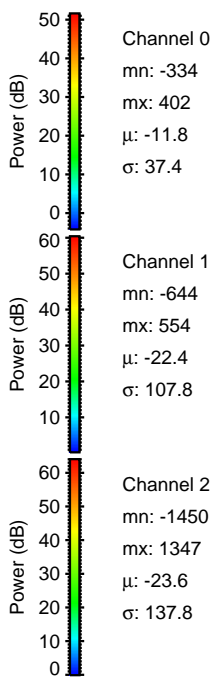
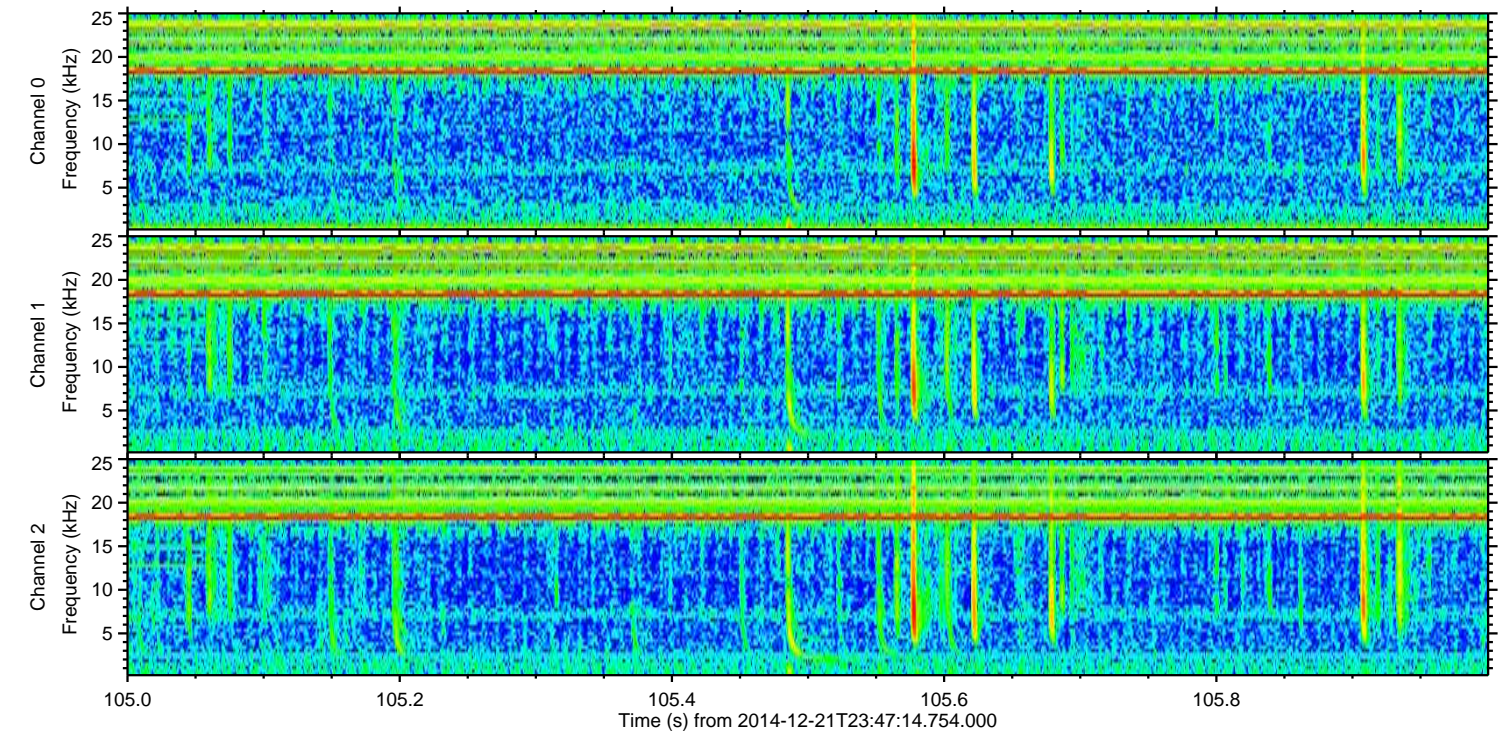
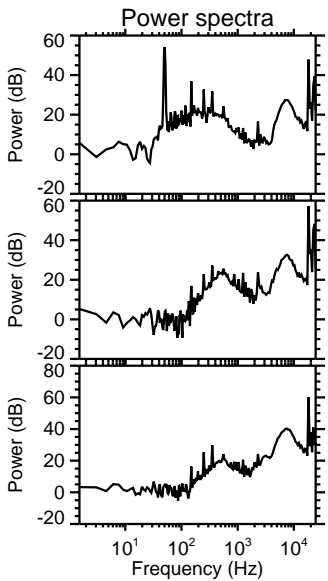
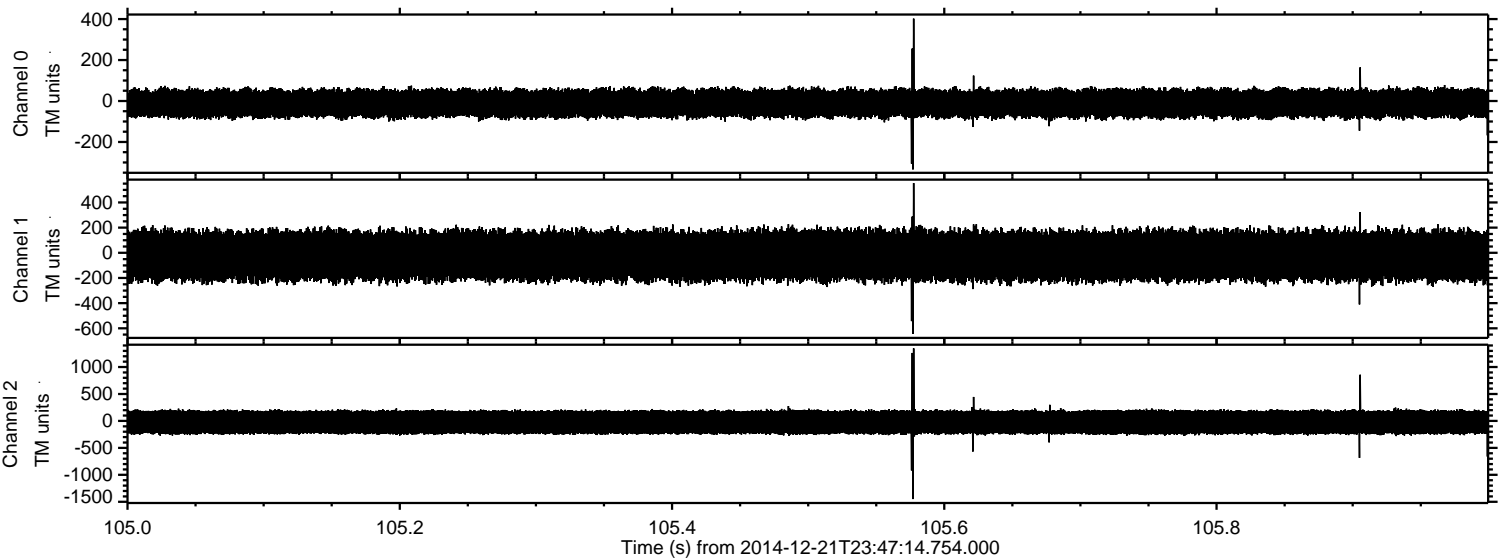

Channel 0
mn: -334
mx: 402
 μ : -11.8
 σ : 37.4

Channel 1
mn: -644
mx: 554
 μ : -22.4
 σ : 107.8

Channel 2
mn: -1450
mx: 1347
 μ : -23.6
 σ : 137.8

Processed Mon Dec 22 00:55:31 2014 by ELM ver.2012-10-06 from 001__elm20141221_234713__dat00.bin

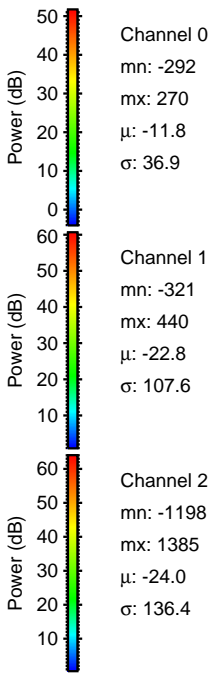
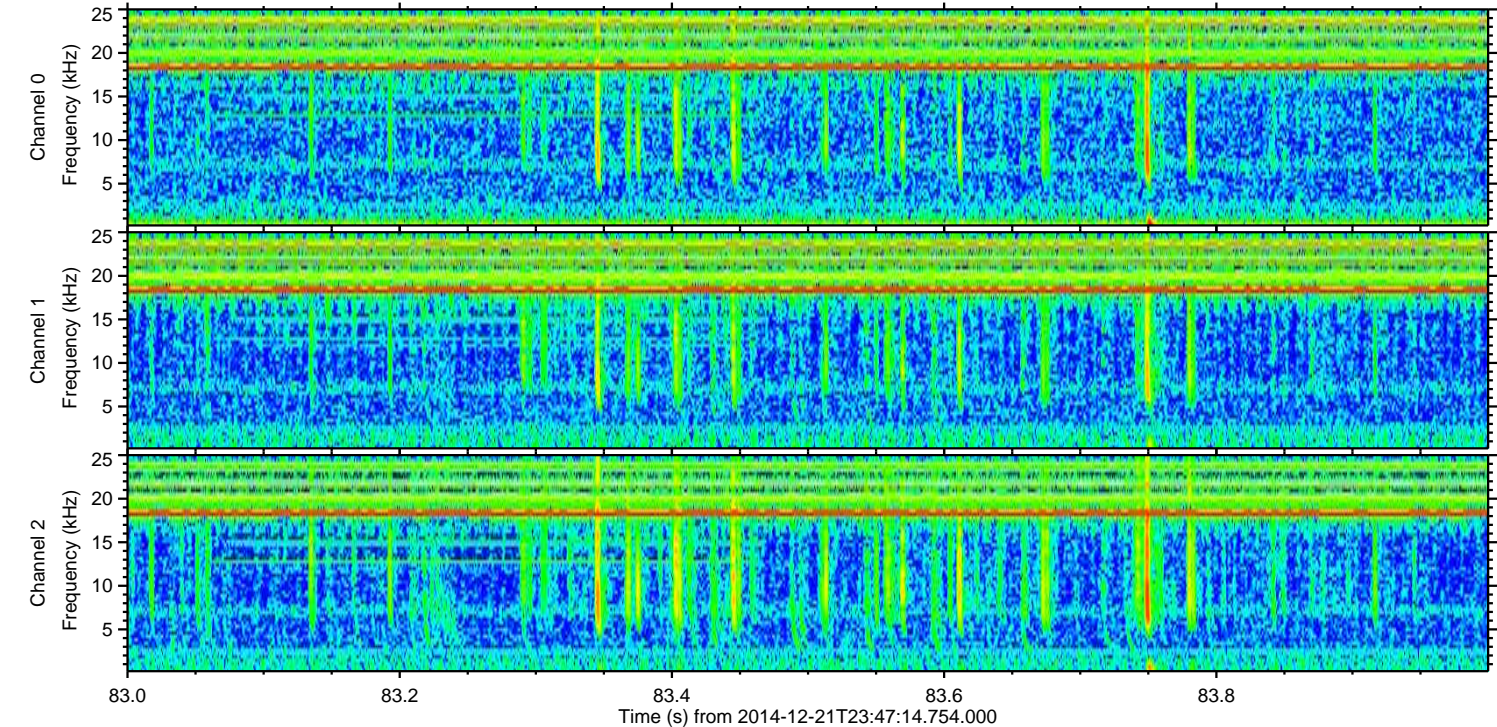
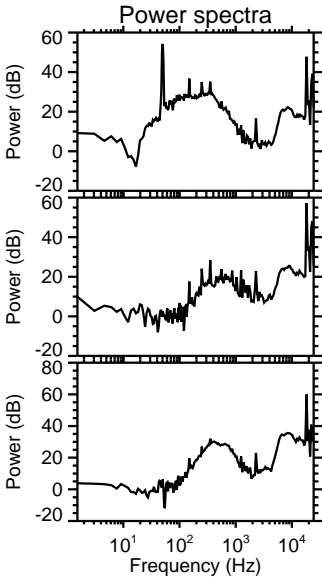
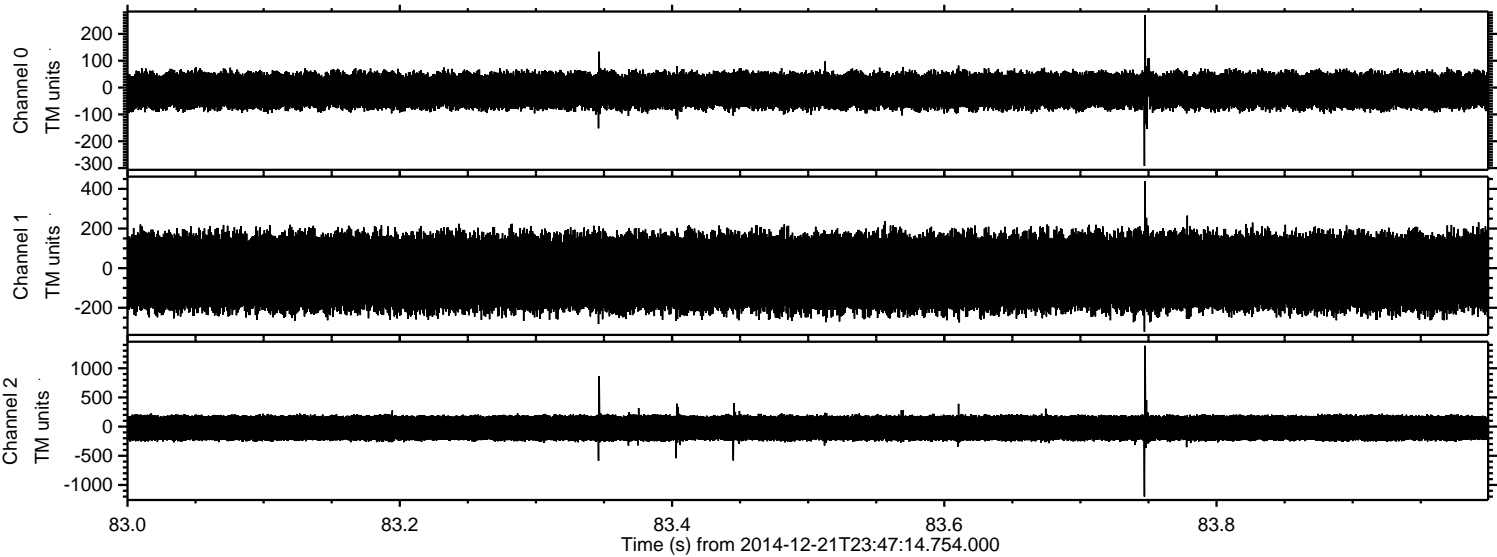

Processed Mon Dec 22 00:55:32 2014 by ELM ver.2012-10-06 from 001__elm20141221_234713__dat00.bin

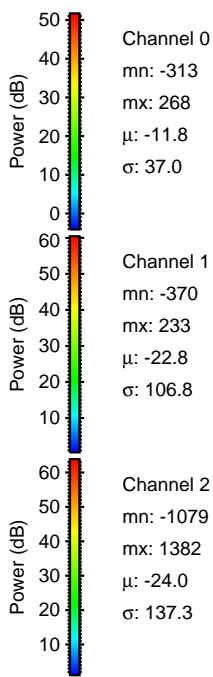
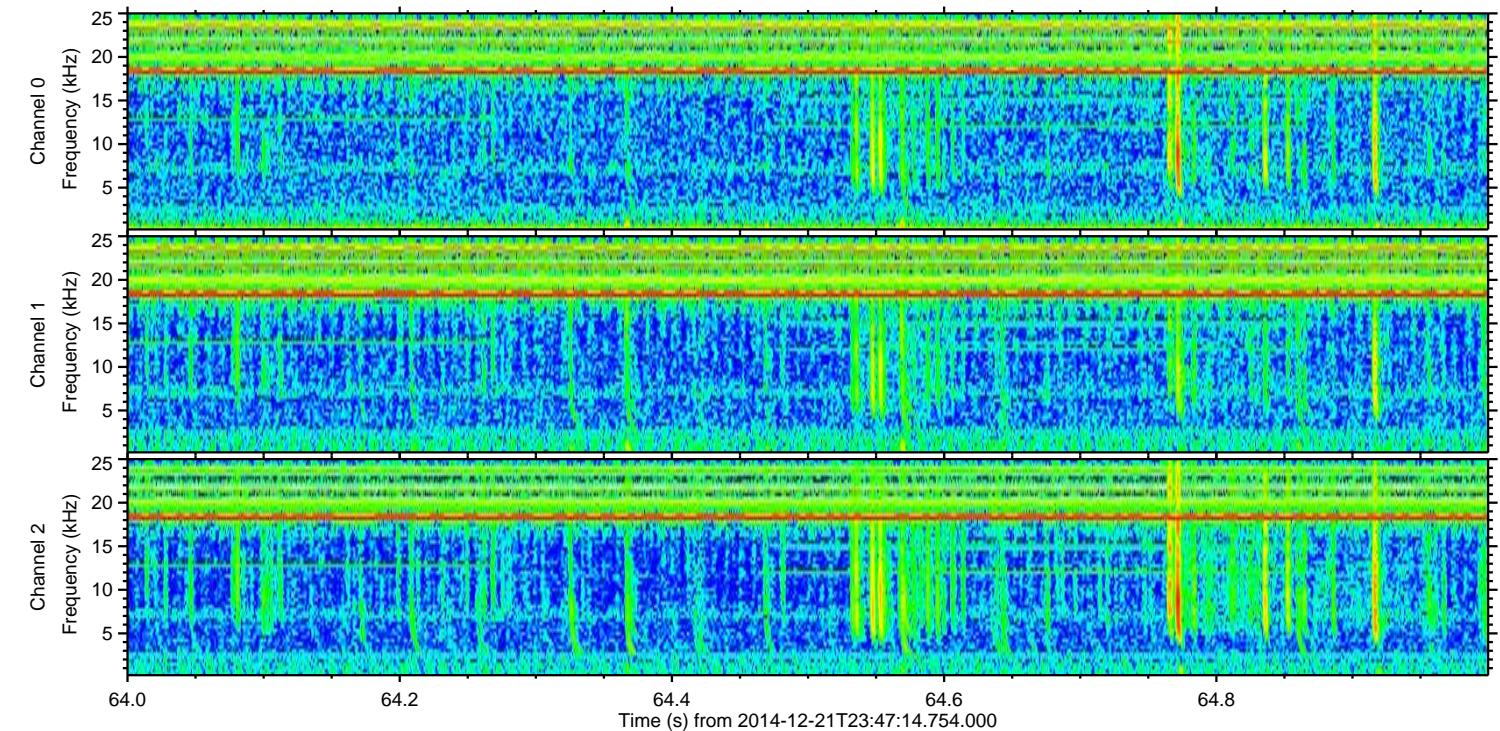
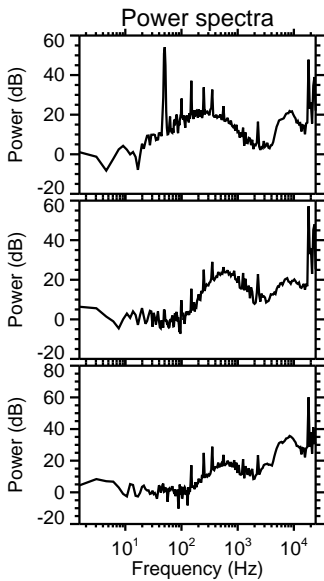
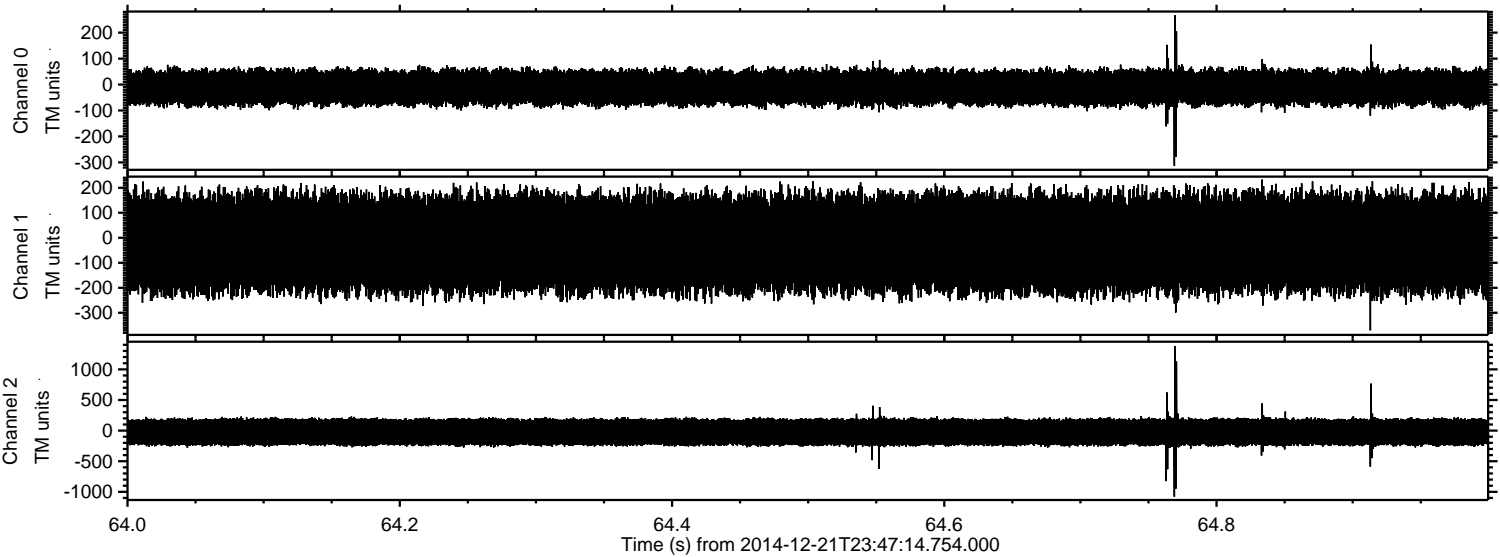

Processed Mon Dec 22 00:55:33 2014 by ELM ver.2012-10-06 from 001__elm20141221_234713__dat00.bin

