

ELMAVAN 3D WAVEFORMS (Measured data sampled at 50 kHz) 49784 packets of 144 samples from 2014-12-21T02:16:36.598.999.

Processed Sun Dec 21 03:24:07 2014 by ELM ver.2012-10-06 from 001__elm20141221_021635__dat00.bin

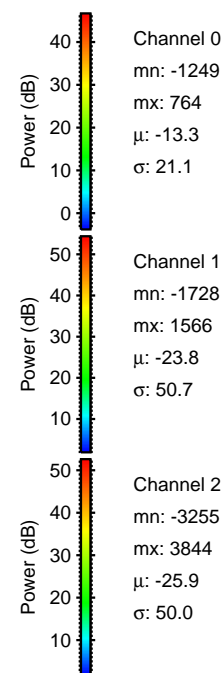
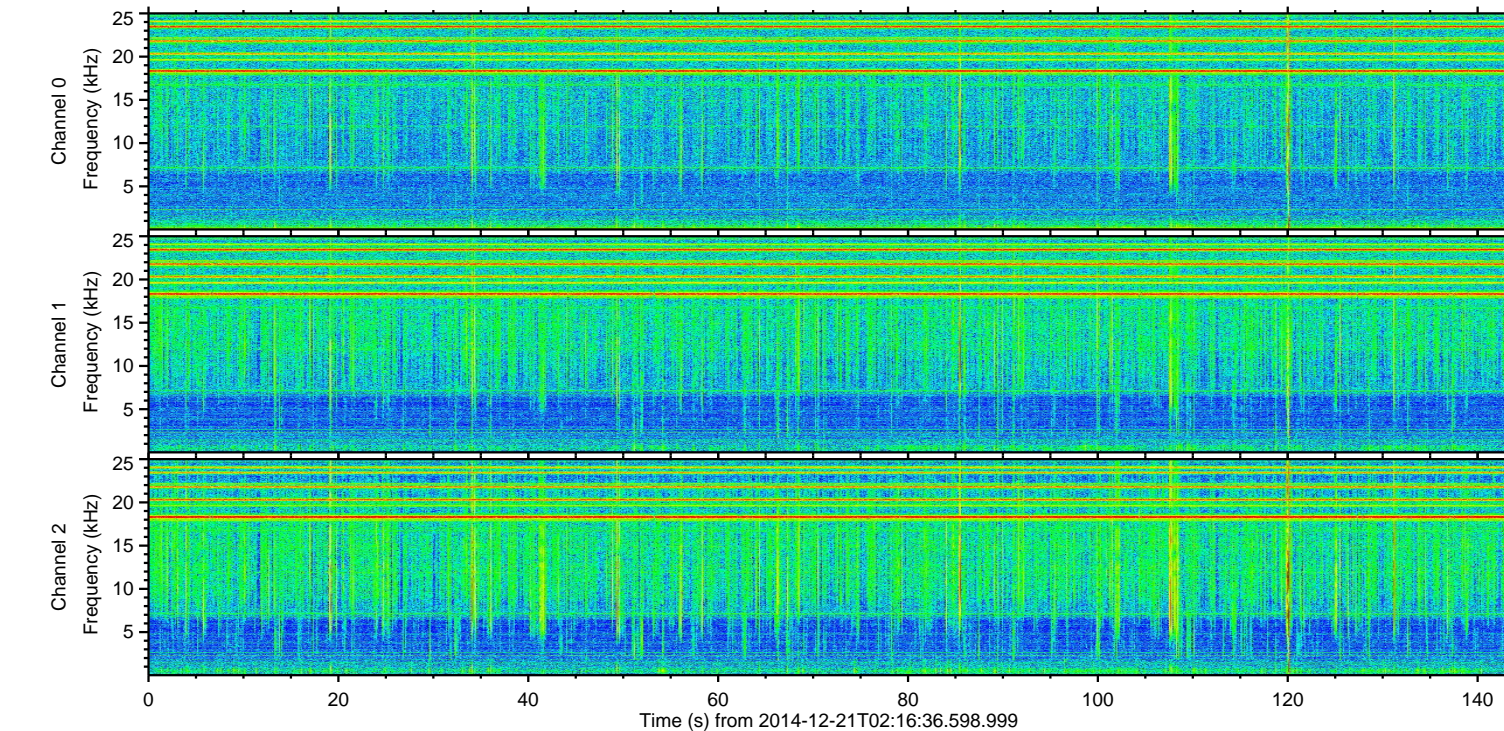
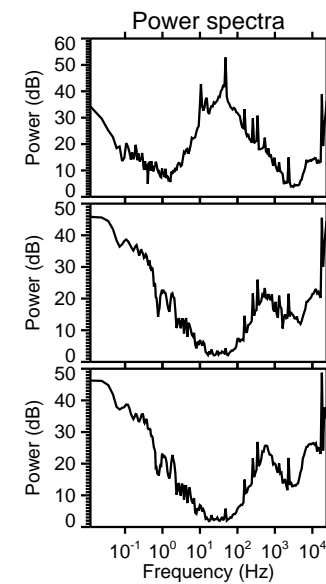
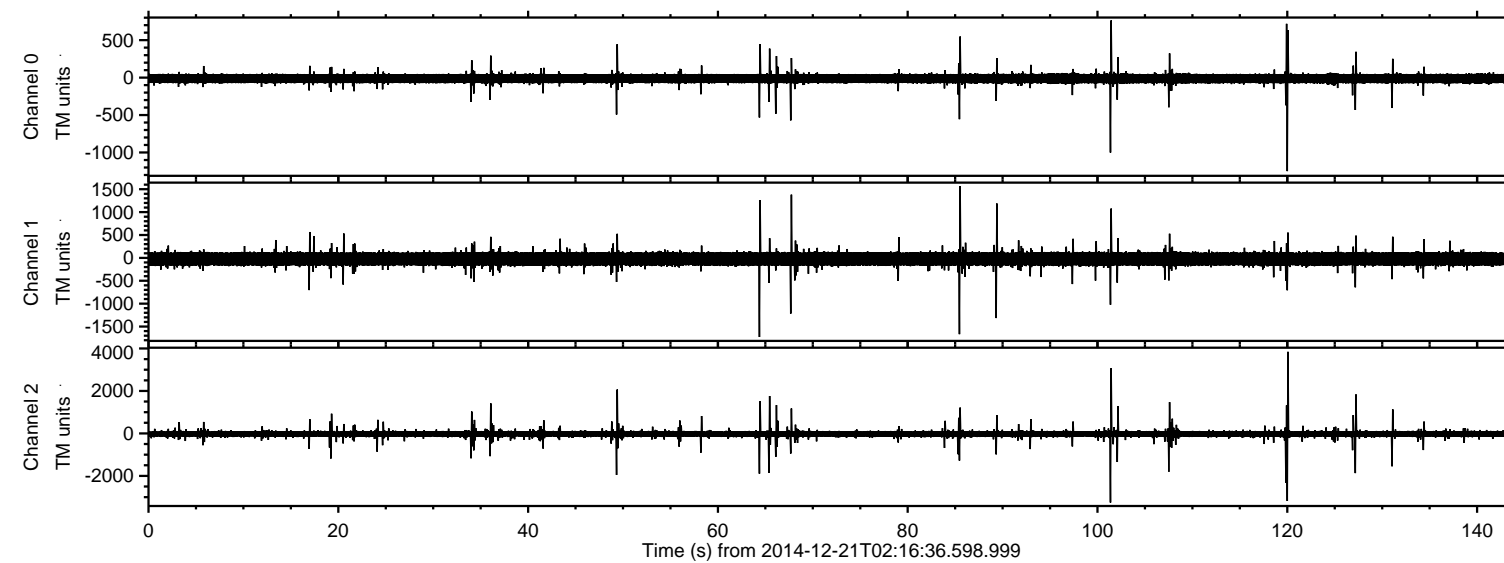

Channel 0
mn: -1249
mx: 764
 μ : -13.3
 σ : 21.1

Channel 1
mn: -1728
mx: 1566
 μ : -23.8
 σ : 50.7

Channel 2
mn: -3255
mx: 3844
 μ : -25.9
 σ : 50.0

ELMAVAN 3D WAVEFORMS (Measured data sampled at 50 kHz) 49784 packets of 144 samples from 2014-12-21T02:16:36.598.999. Part 121/144

Processed Sun Dec 21 03:24:18 2014 by ELM ver.2012-10-06 from 001__elm20141221_021635__dat00.bin

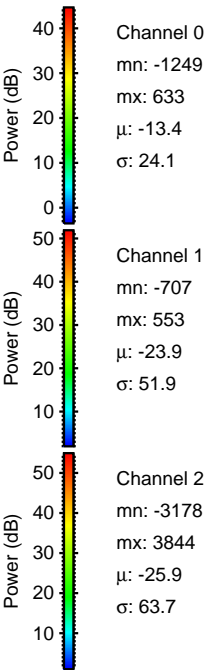
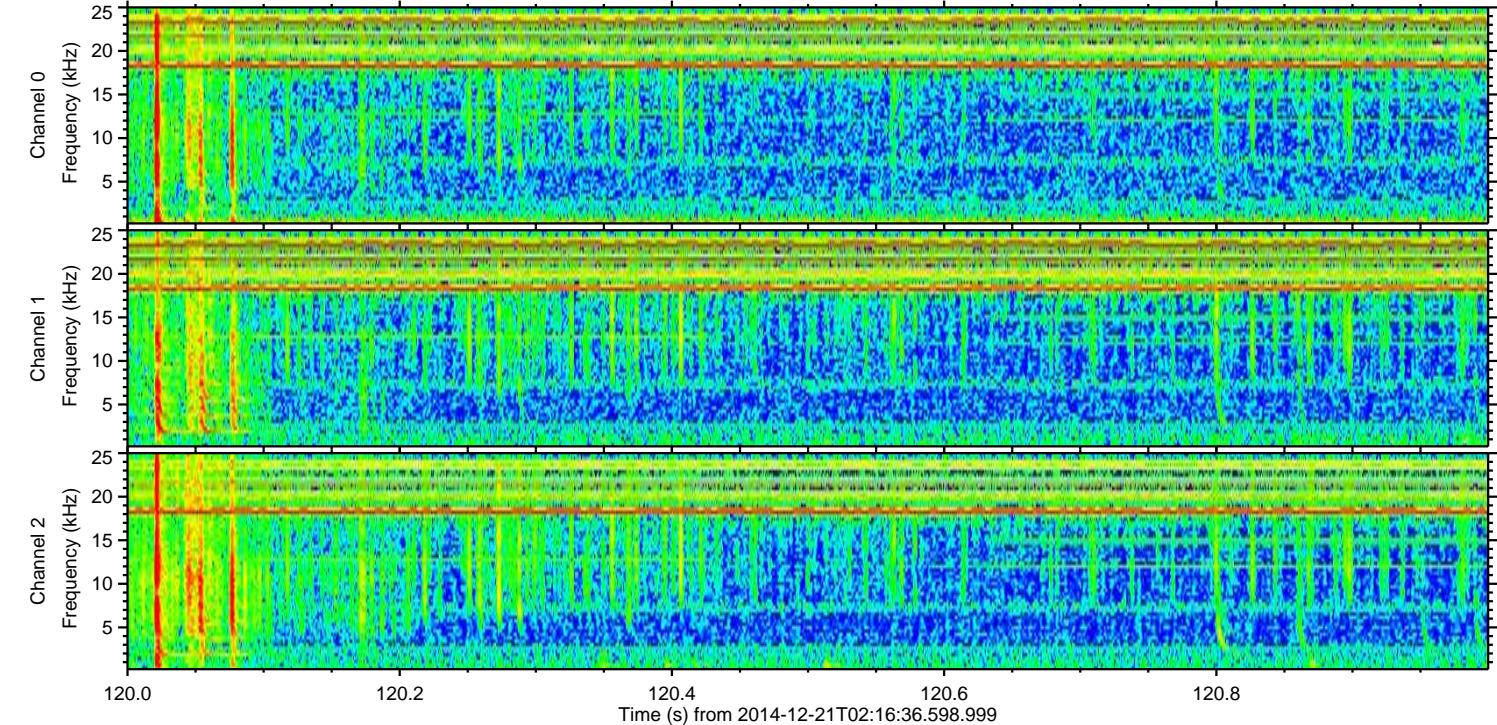
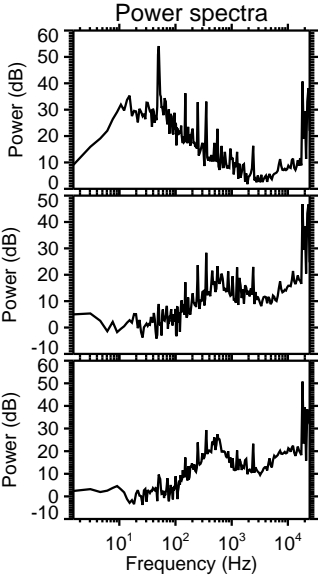
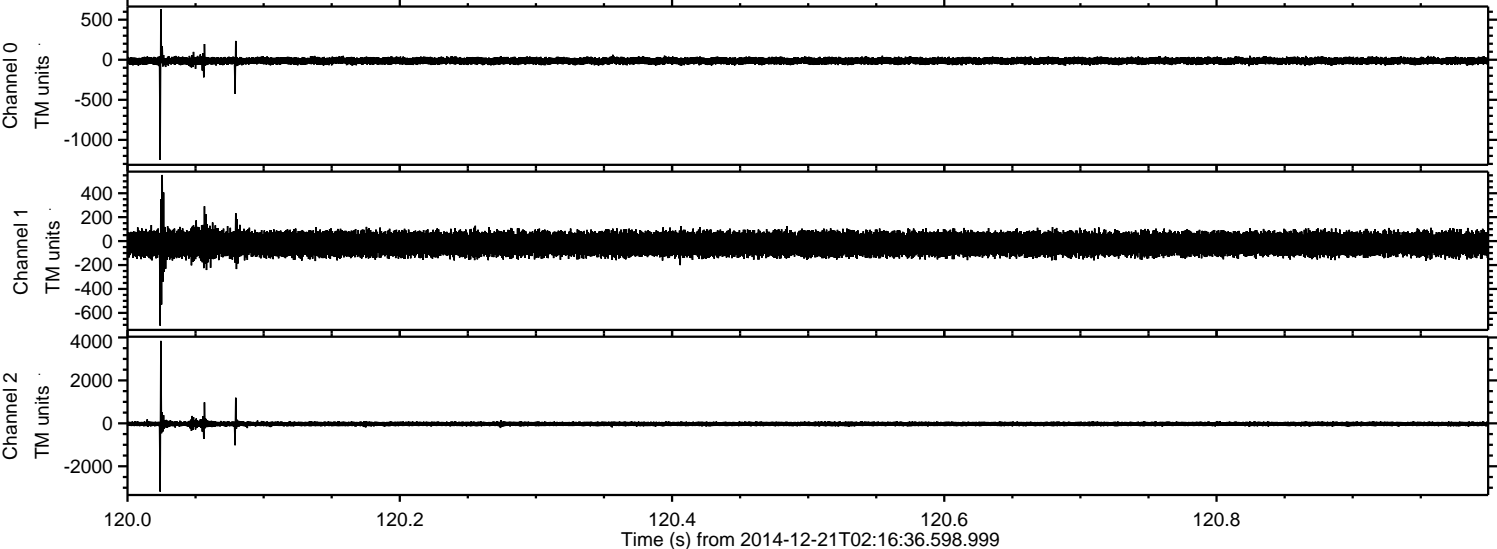

Channel 0
mn: -1249
mx: 633
 μ : -13.4
 σ : 24.1

Channel 1
mn: -707
mx: 553
 μ : -23.9
 σ : 51.9

Channel 2
mn: -3178
mx: 3844
 μ : -25.9
 σ : 63.7

ELMAVAN 3D WAVEFORMS (Measured data sampled at 50 kHz) 49784 packets of 144 samples from 2014-12-21T02:16:36.598.999. Part 102/144

Processed Sun Dec 21 03:24:19 2014 by ELM ver.2012-10-06 from 001__elm20141221_021635__dat00.bin

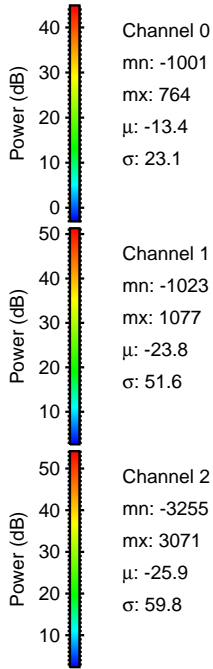
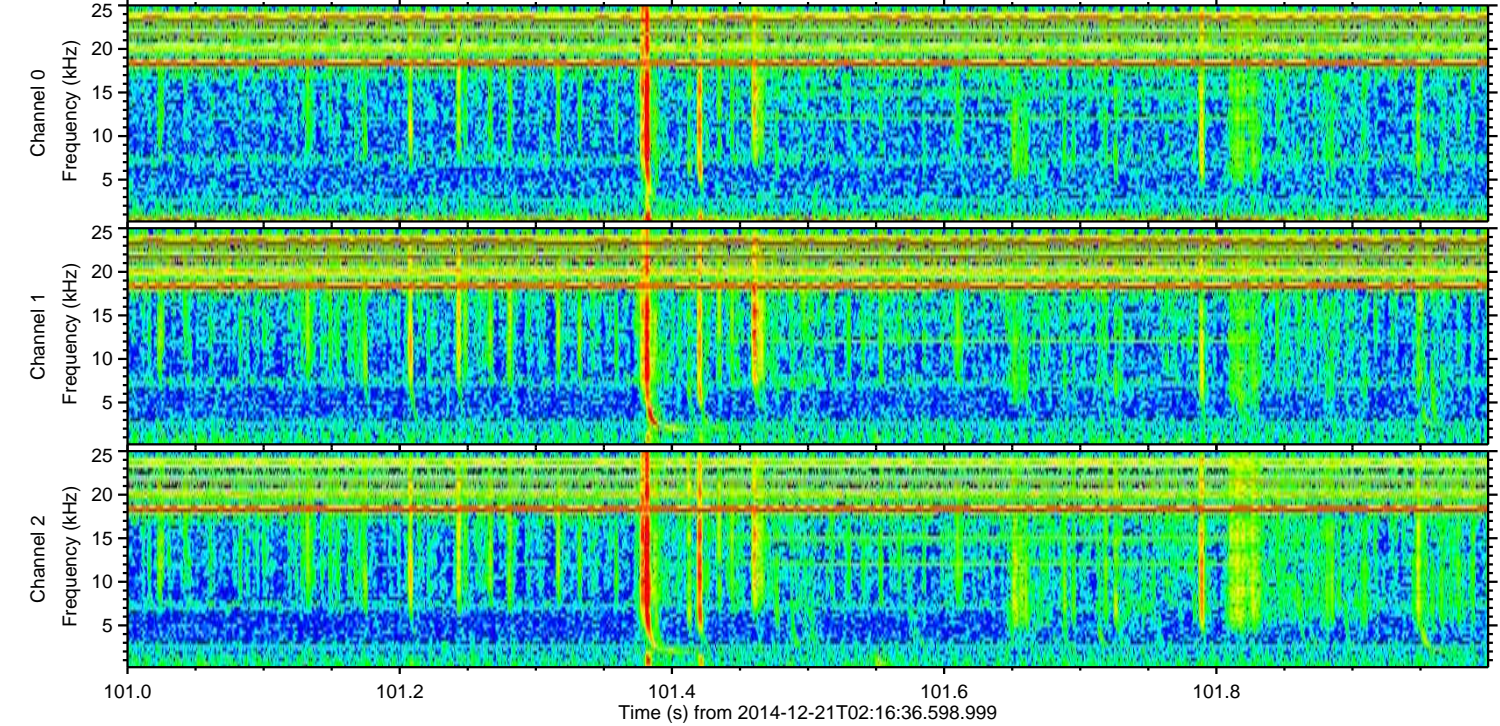
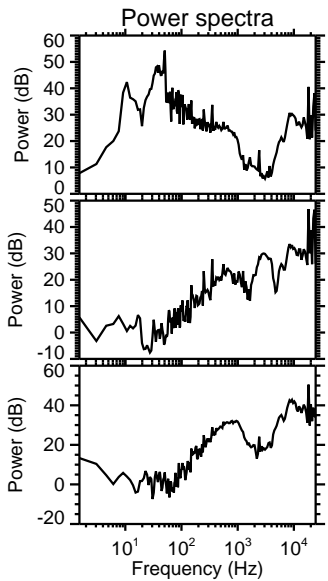
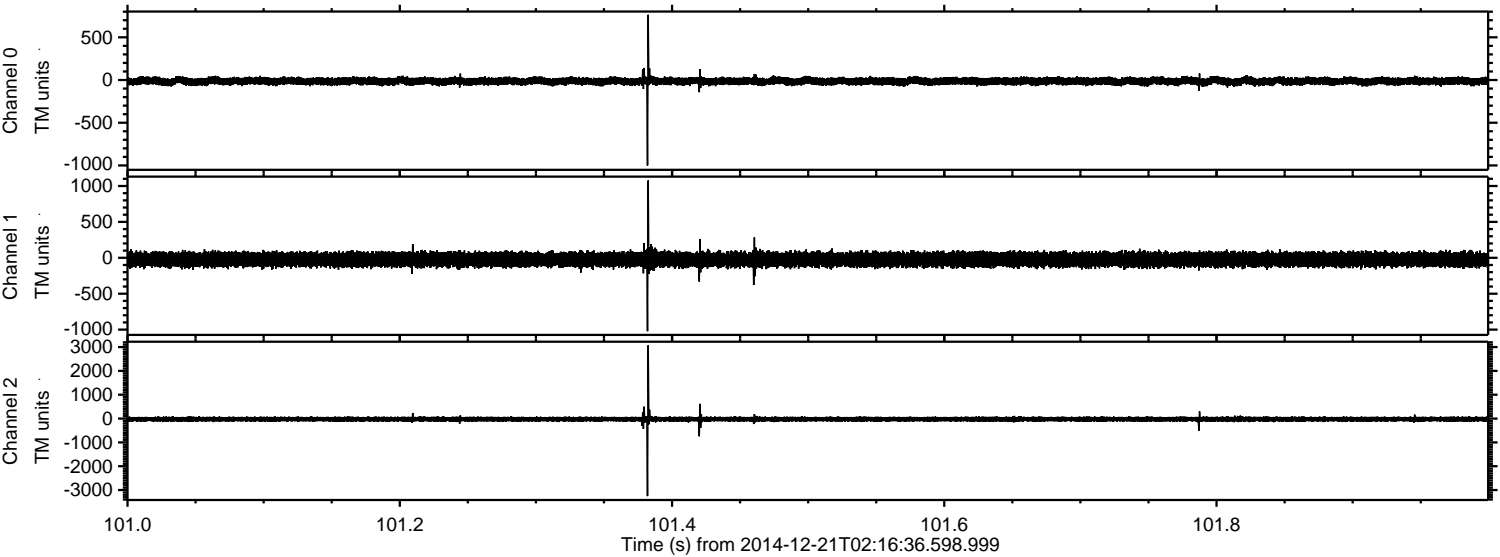

ELMAVAN 3D WAVEFORMS (Measured data sampled at 50 kHz) 49784 packets of 144 samples from 2014-12-21T02:16:36.598.999. Part 120/144

Processed Sun Dec 21 03:24:20 2014 by ELM ver.2012-10-06 from 001__elm20141221_021635__dat00.bin

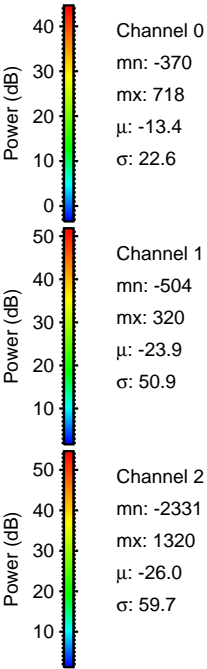
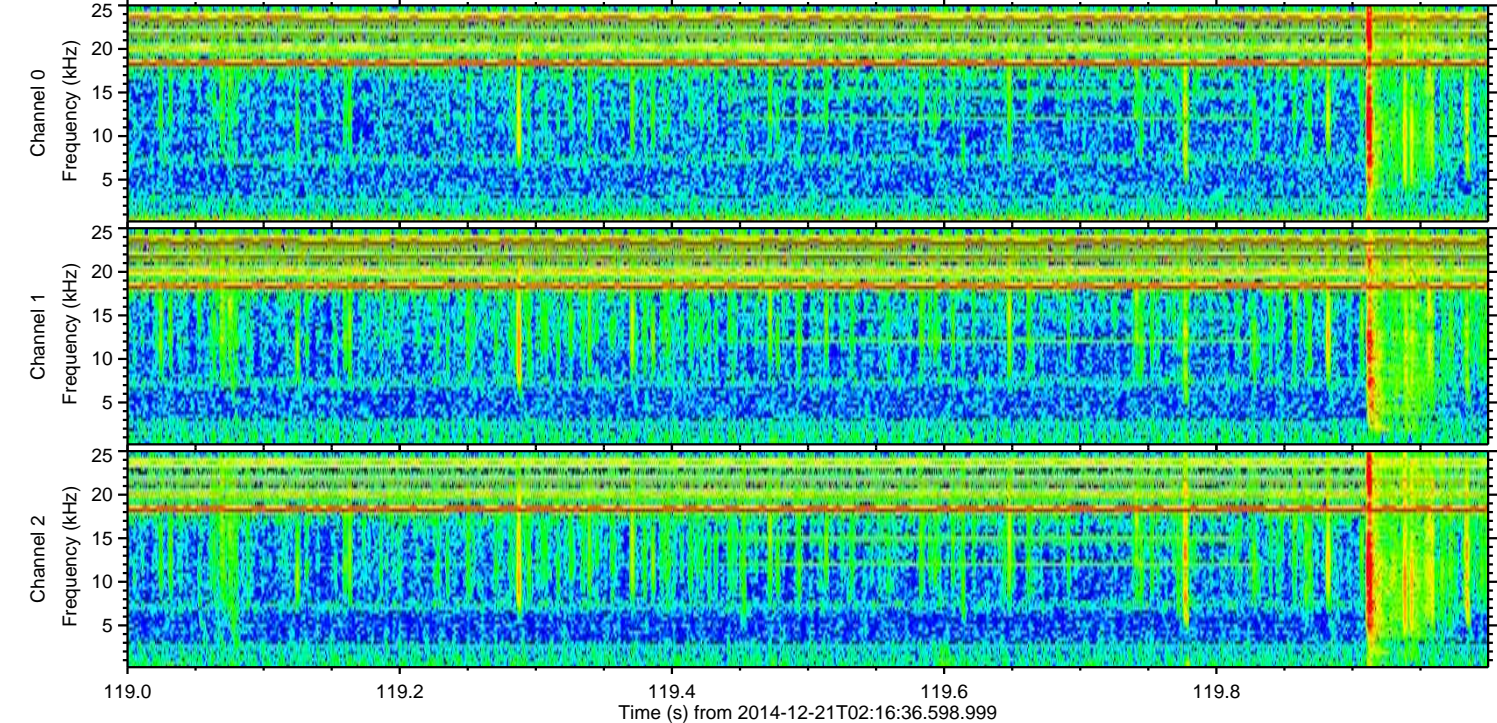
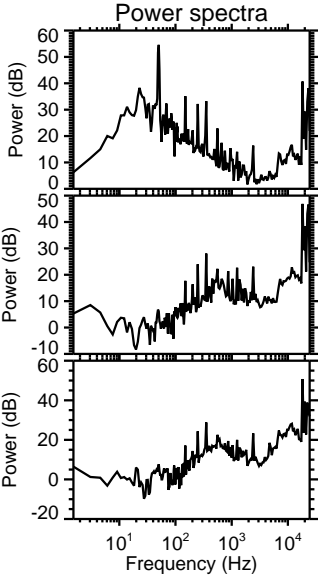
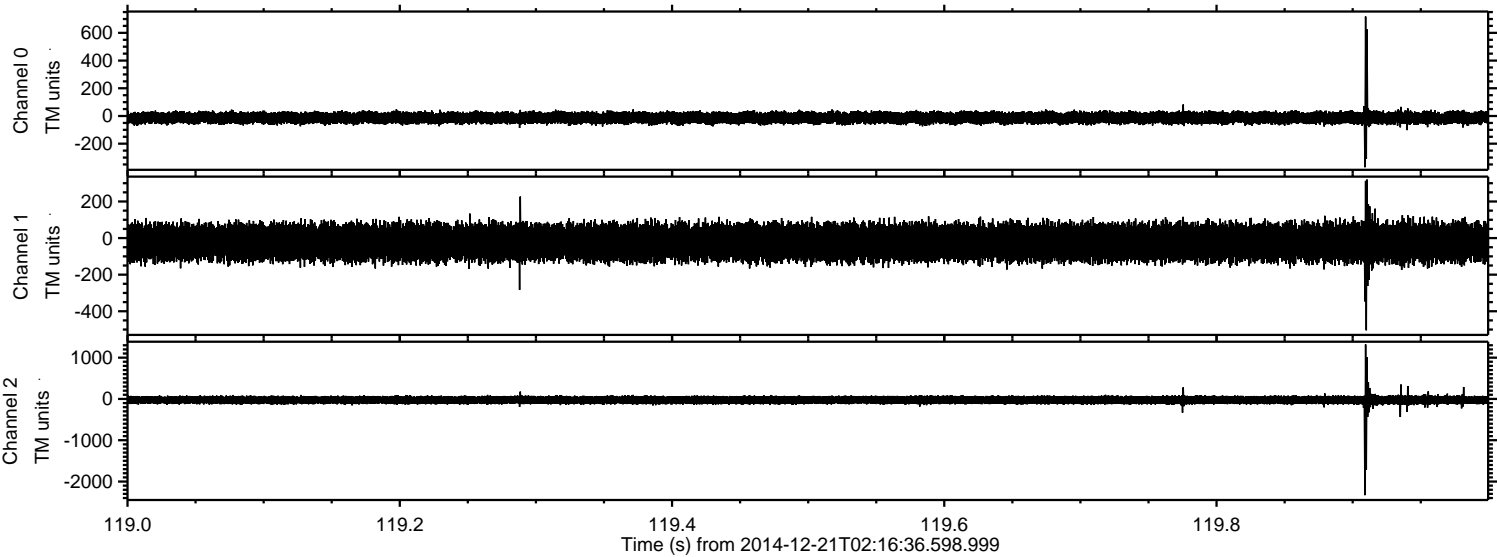

Channel 0
mn: -370
mx: 718
 μ : -13.4
 σ : 22.6

Channel 1
mn: -504
mx: 320
 μ : -23.9
 σ : 50.9

Channel 2
mn: -2331
mx: 1320
 μ : -26.0
 σ : 59.7

ELMAVAN 3D WAVEFORMS (Measured data sampled at 50 kHz) 49784 packets of 144 samples from 2014-12-21T02:16:36.598.999. Part 50/144

Processed Sun Dec 21 03:24:21 2014 by ELM ver.2012-10-06 from 001__elm20141221_021635__dat00.bin

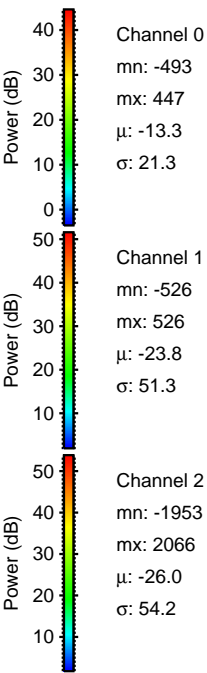
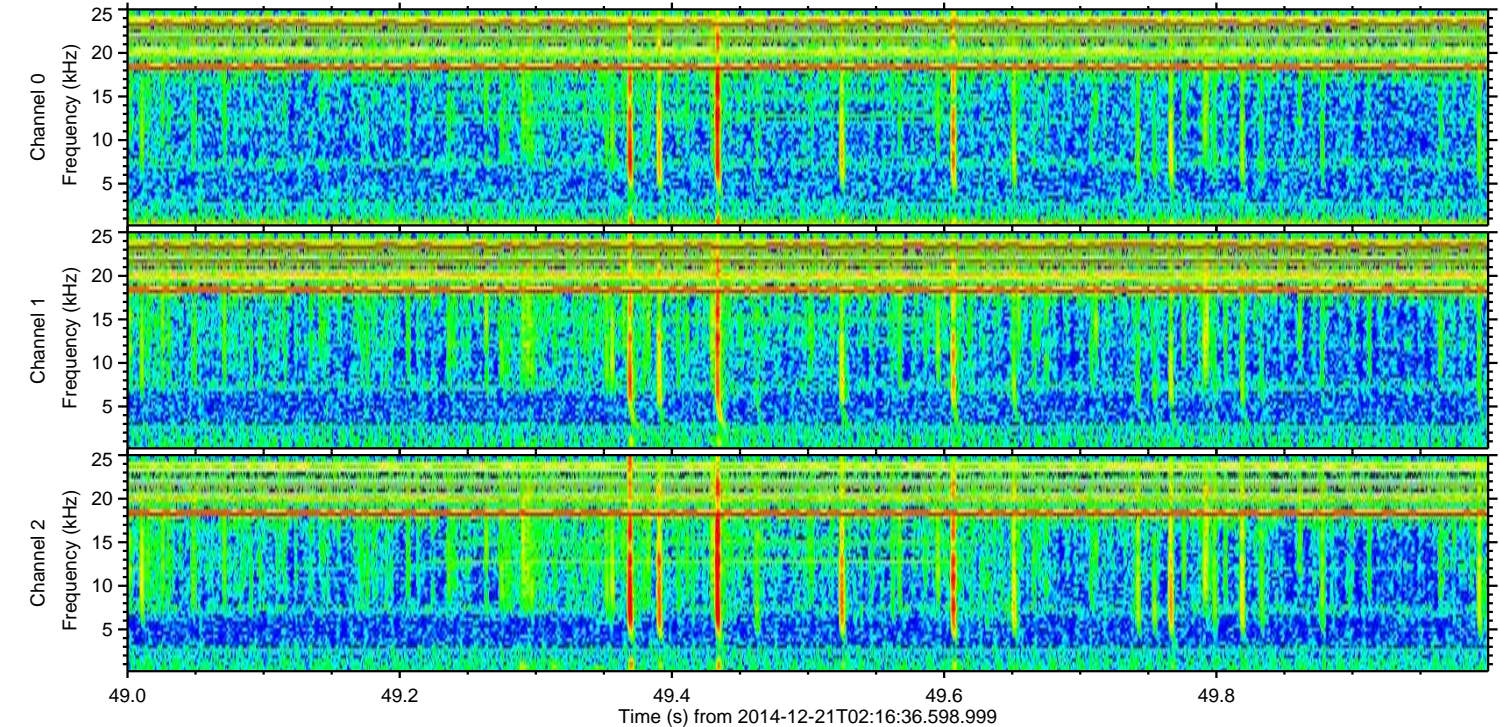
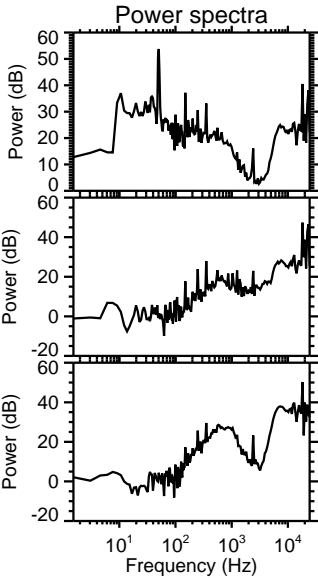
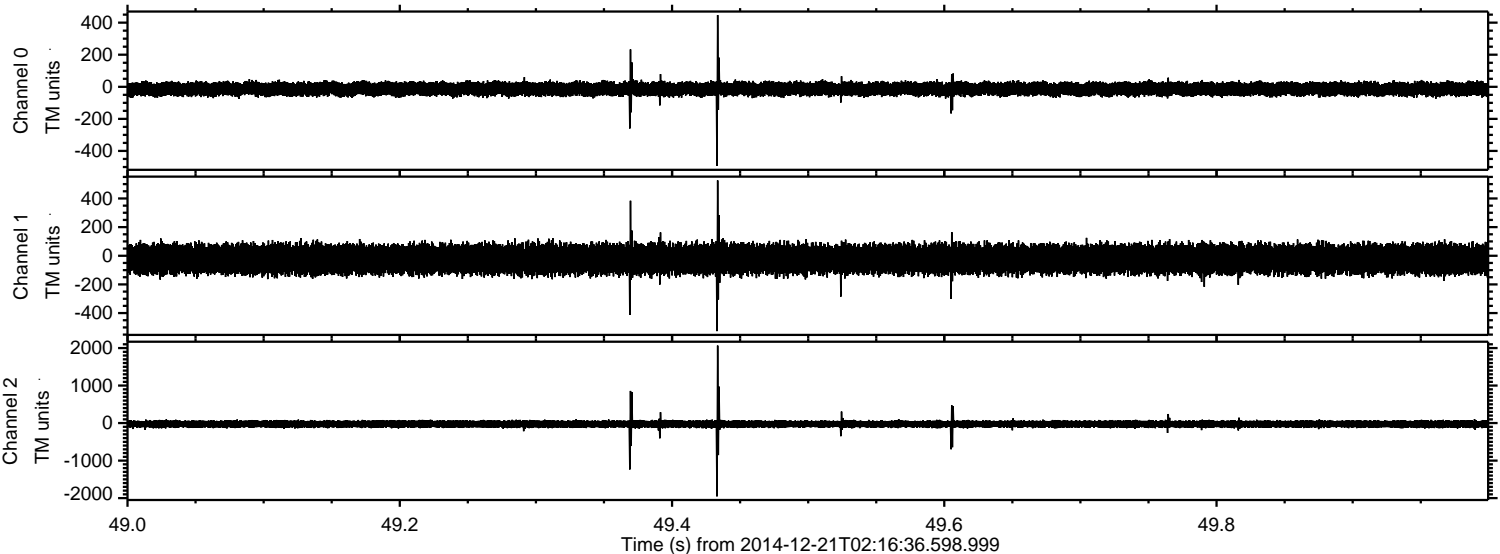

Processed Sun Dec 21 03:24:22 2014 by ELM ver.2012-10-06 from 001__elm20141221_021635__dat00.bin

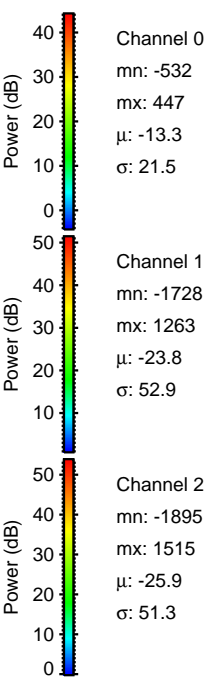
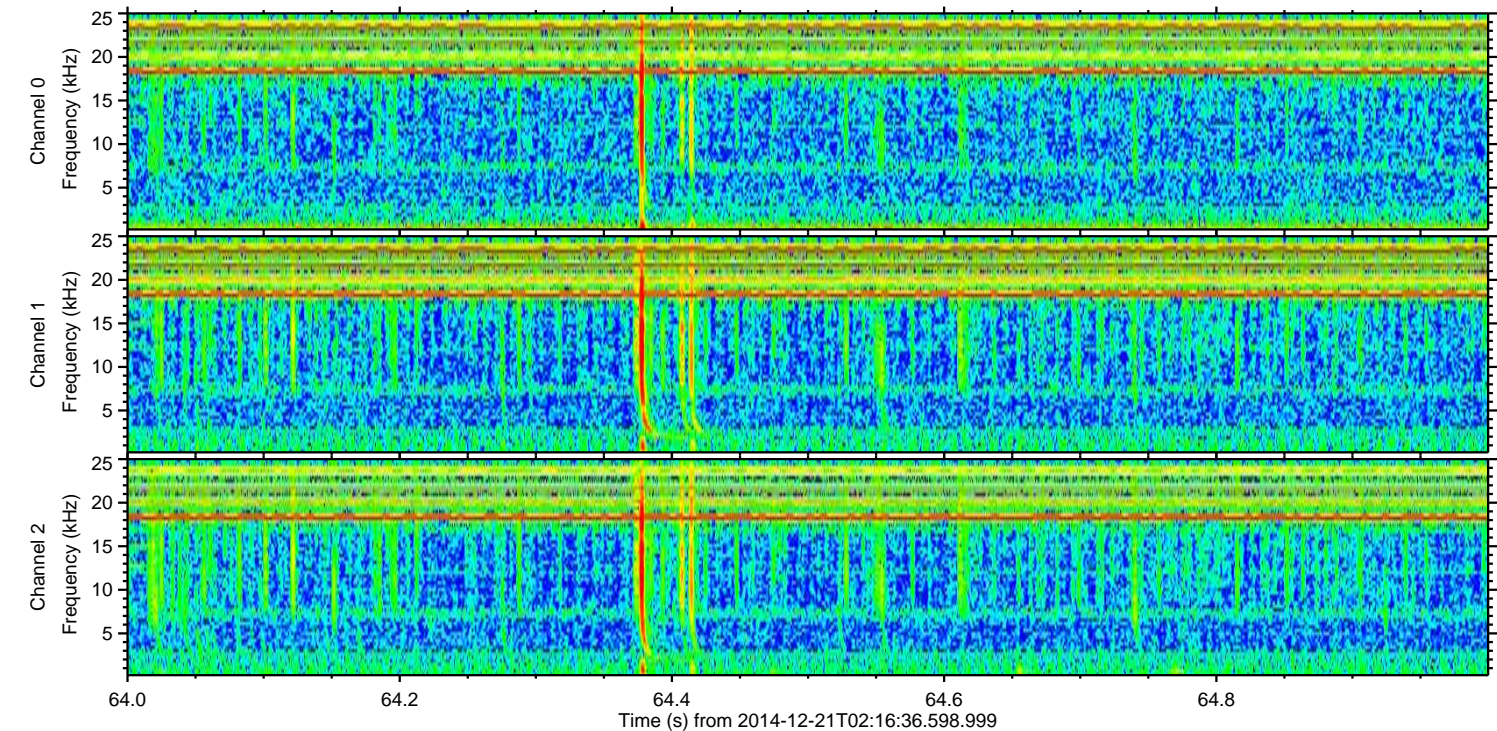
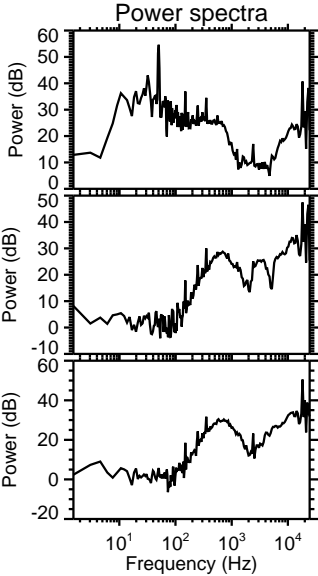
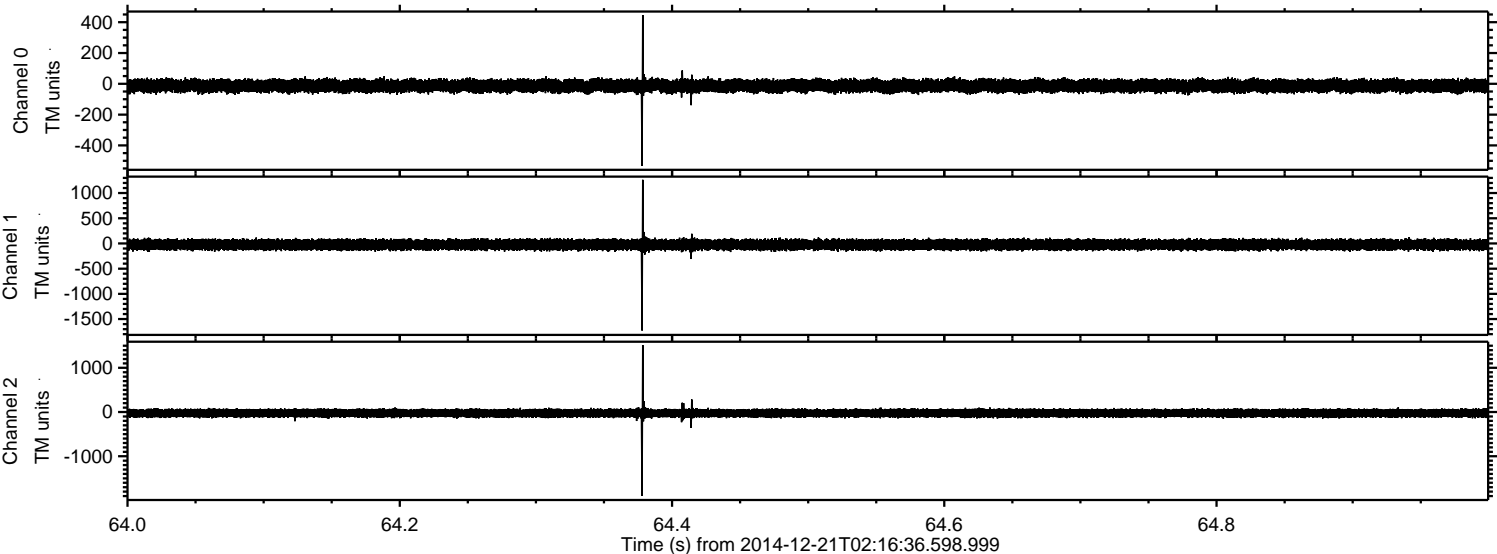

Processed Sun Dec 21 03:24:23 2014 by ELM ver.2012-10-06 from 001__elm20141221_021635__dat00.bin

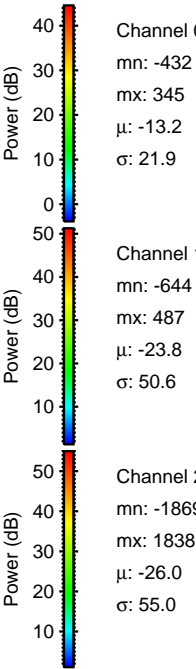
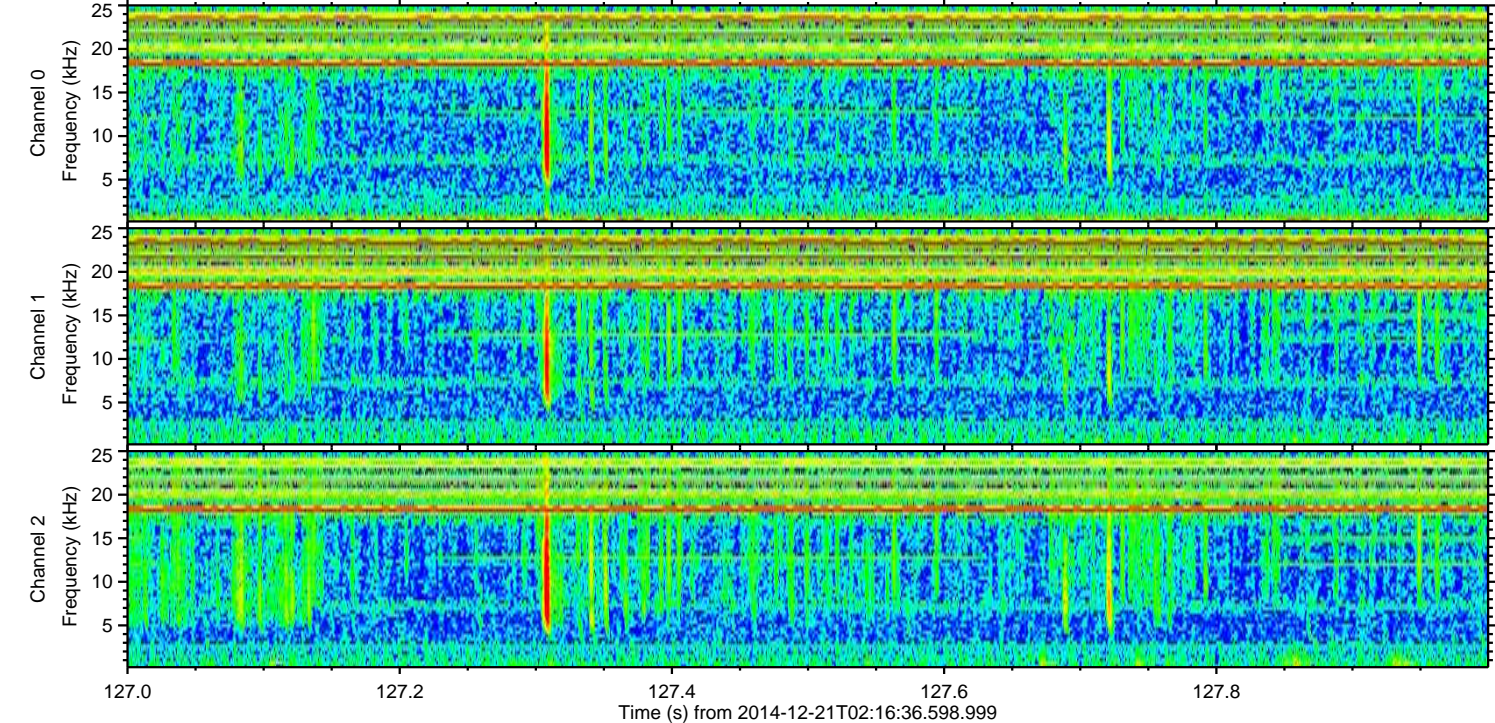
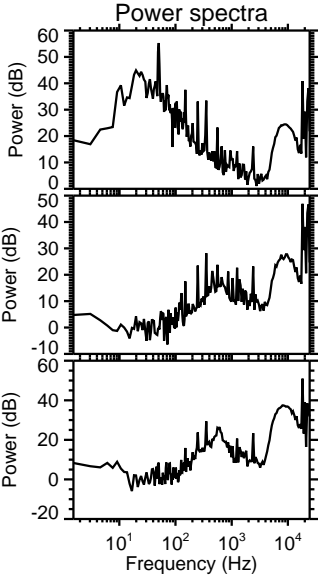
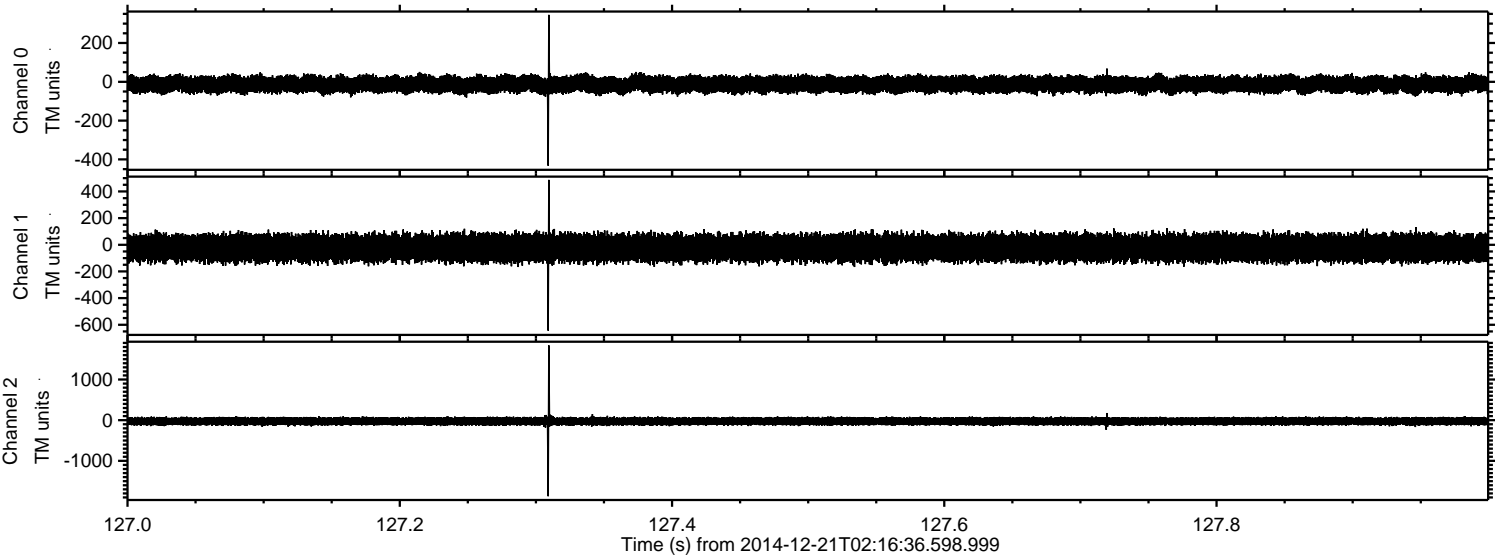

ELMAVAN 3D WAVEFORMS (Measured data sampled at 50 kHz) 49784 packets of 144 samples from 2014-12-21T02:16:36.598.999. Part 66/144

Processed Sun Dec 21 03:24:24 2014 by ELM ver.2012-10-06 from 001__elm20141221_021635__dat00.bin

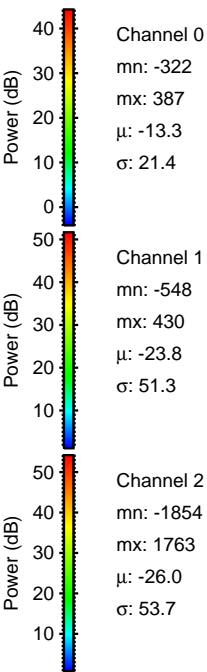
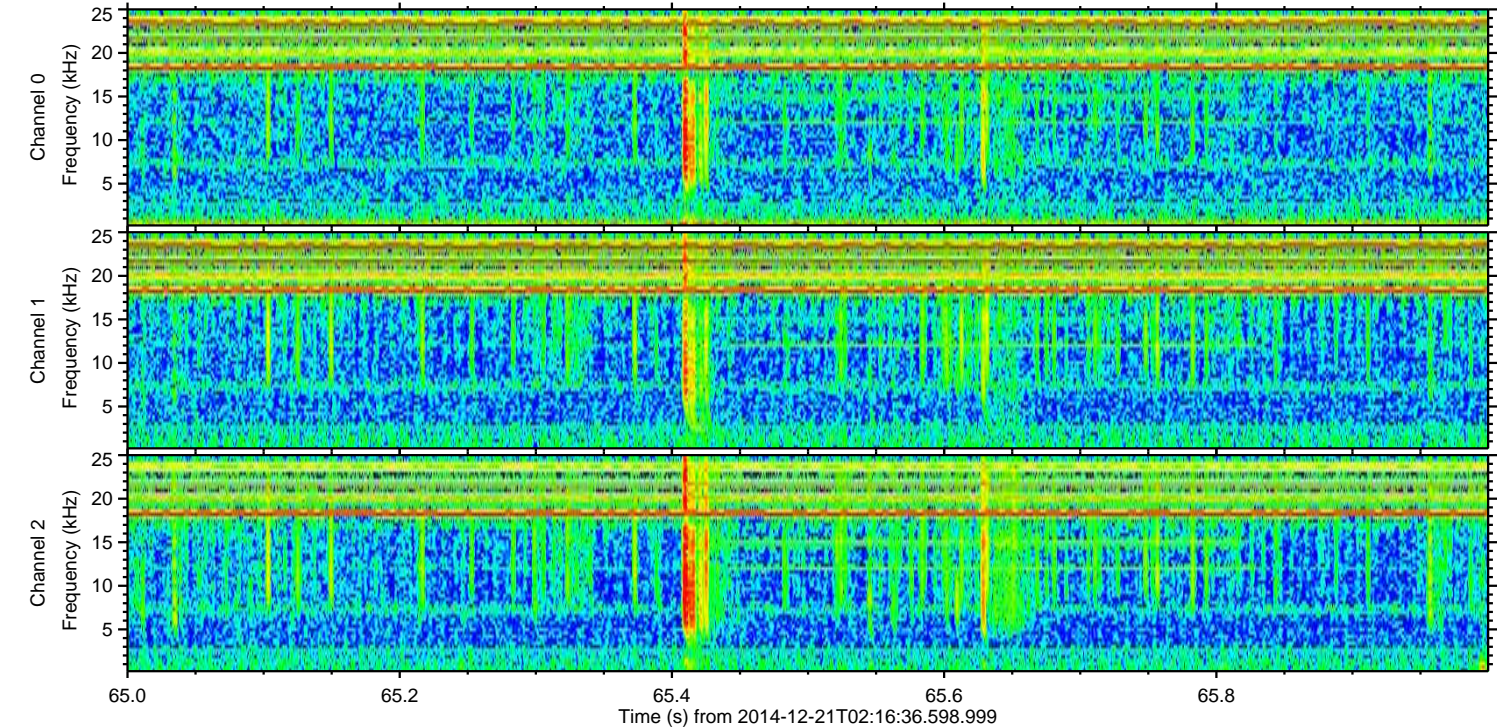
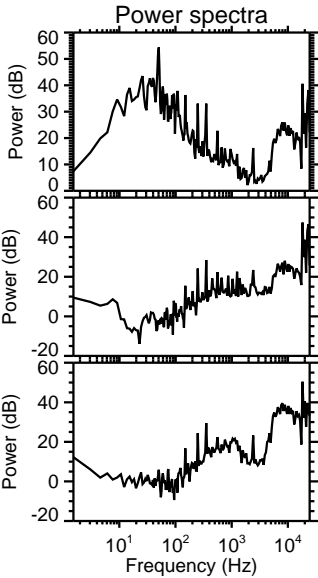
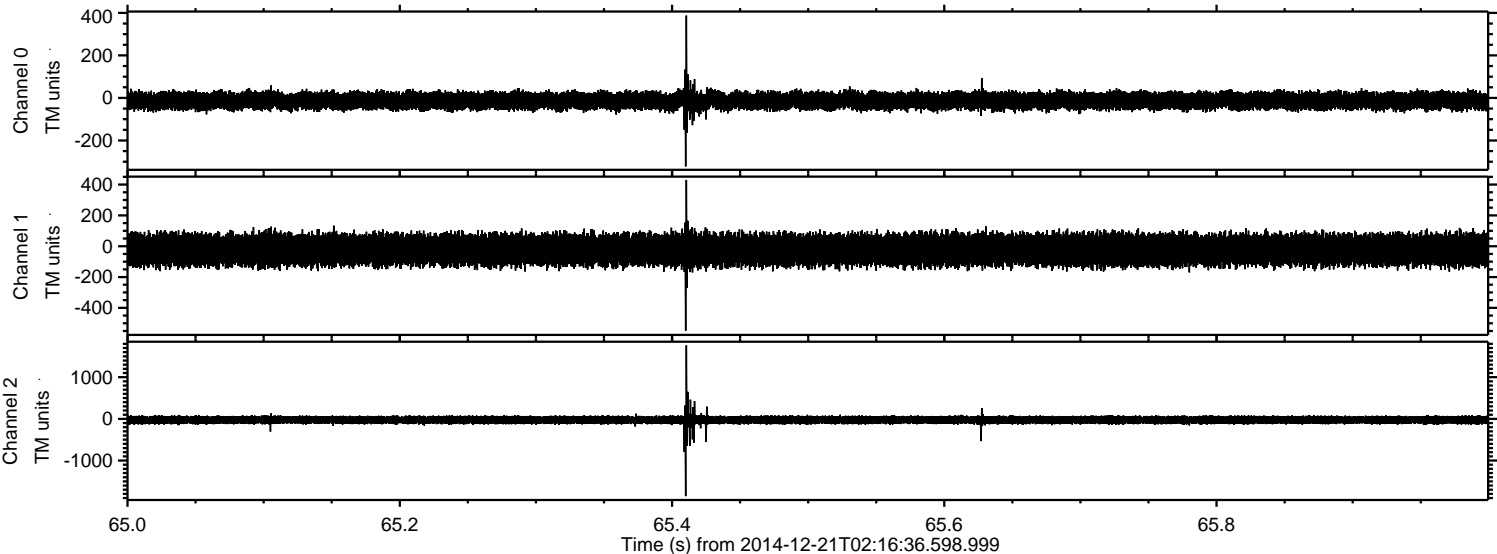

ELMAVAN 3D WAVEFORMS (Measured data sampled at 50 kHz) 49784 packets of 144 samples from 2014-12-21T02:16:36.598.999. Part 108/144

Processed Sun Dec 21 03:24:25 2014 by ELM ver.2012-10-06 from 001__elm20141221_021635__dat00.bin

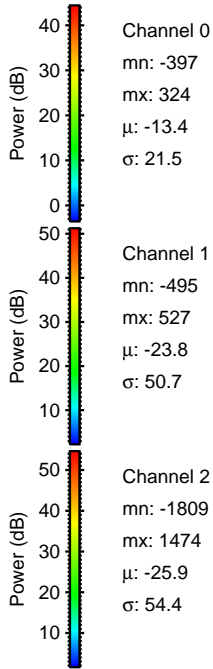
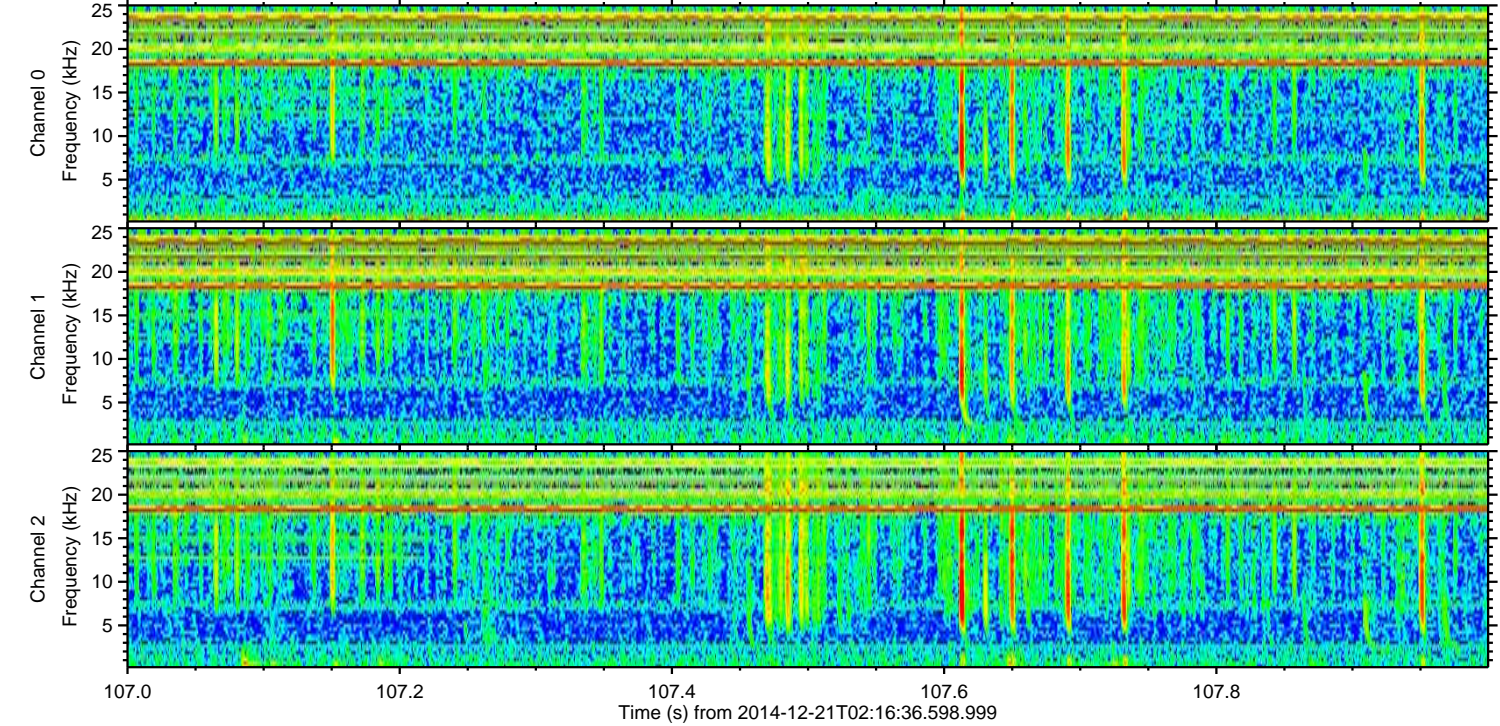
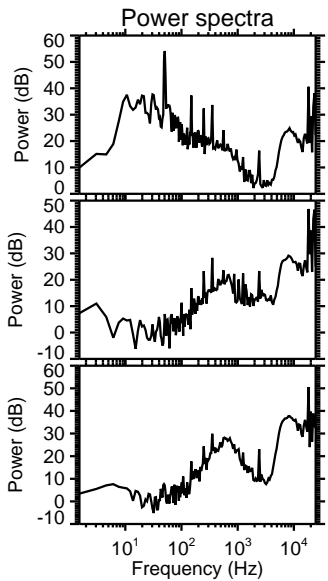
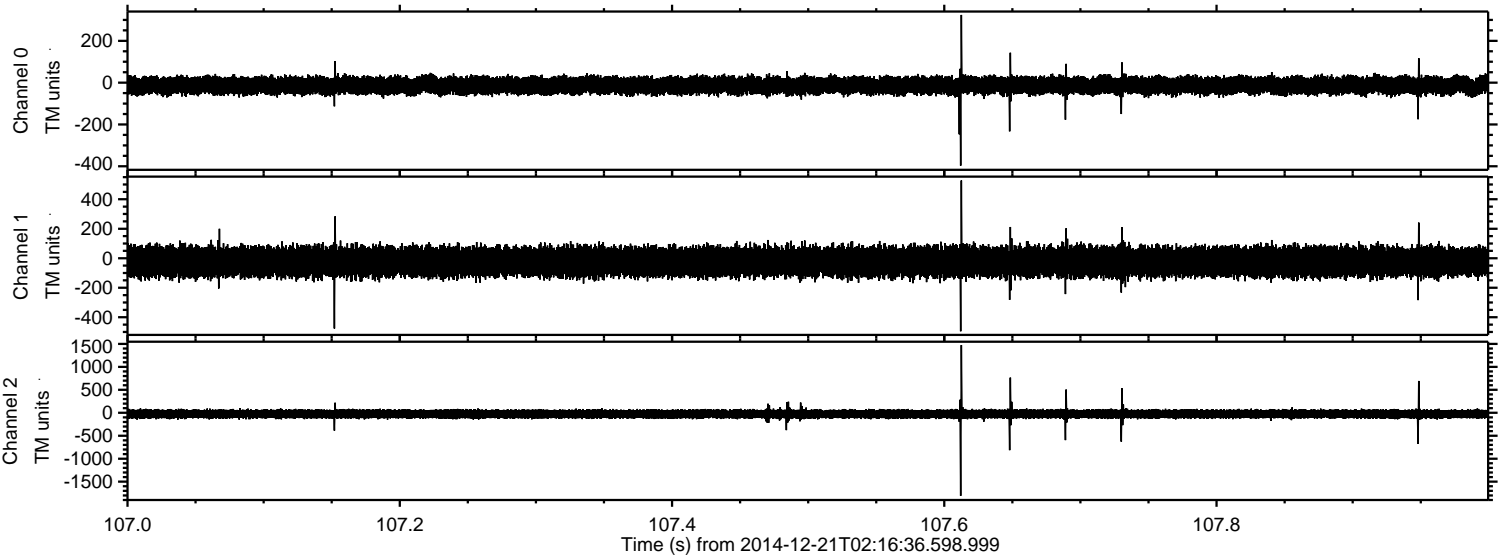

Processed Sun Dec 21 03:24:26 2014 by ELM ver.2012-10-06 from 001__elm20141221_021635__dat00.bin

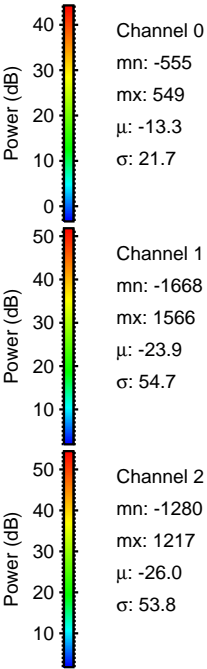
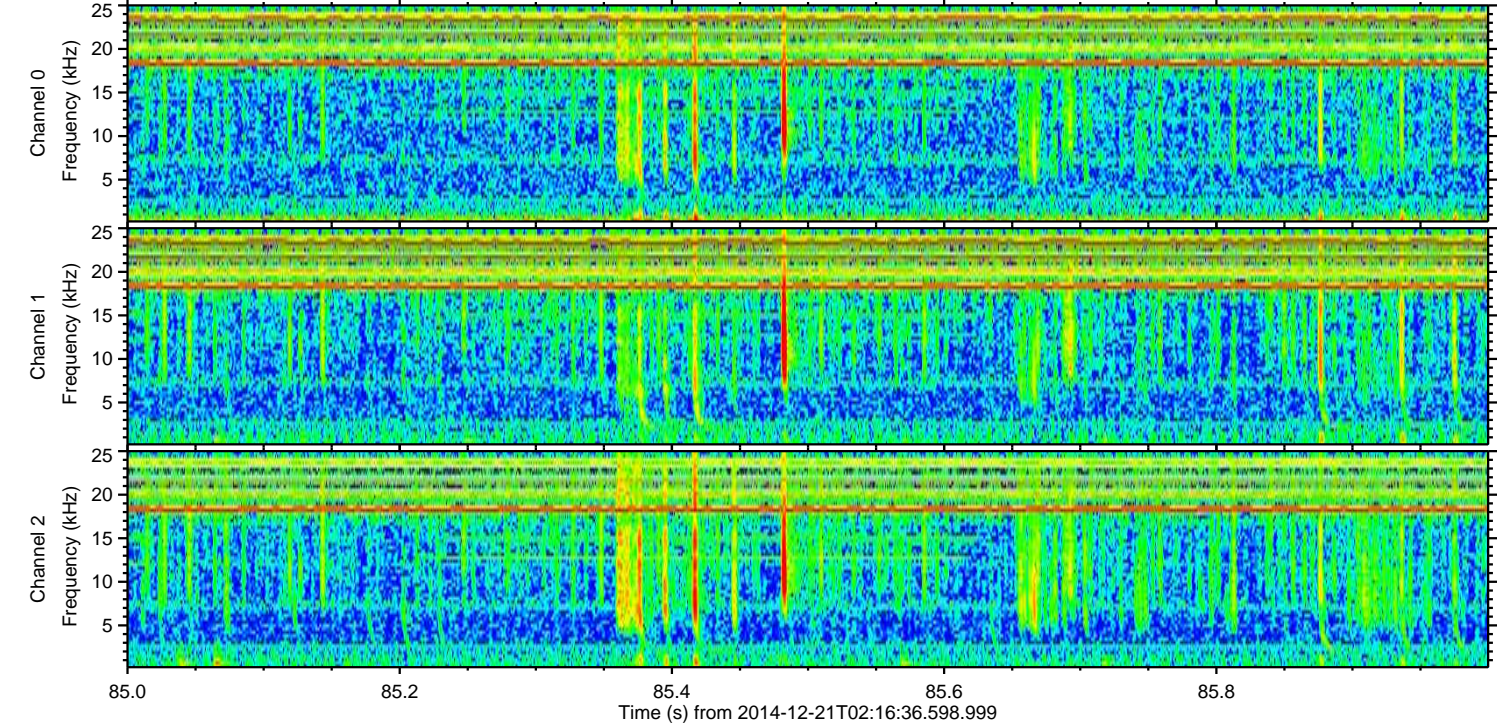
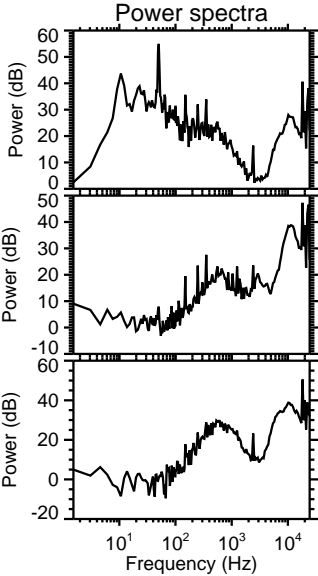
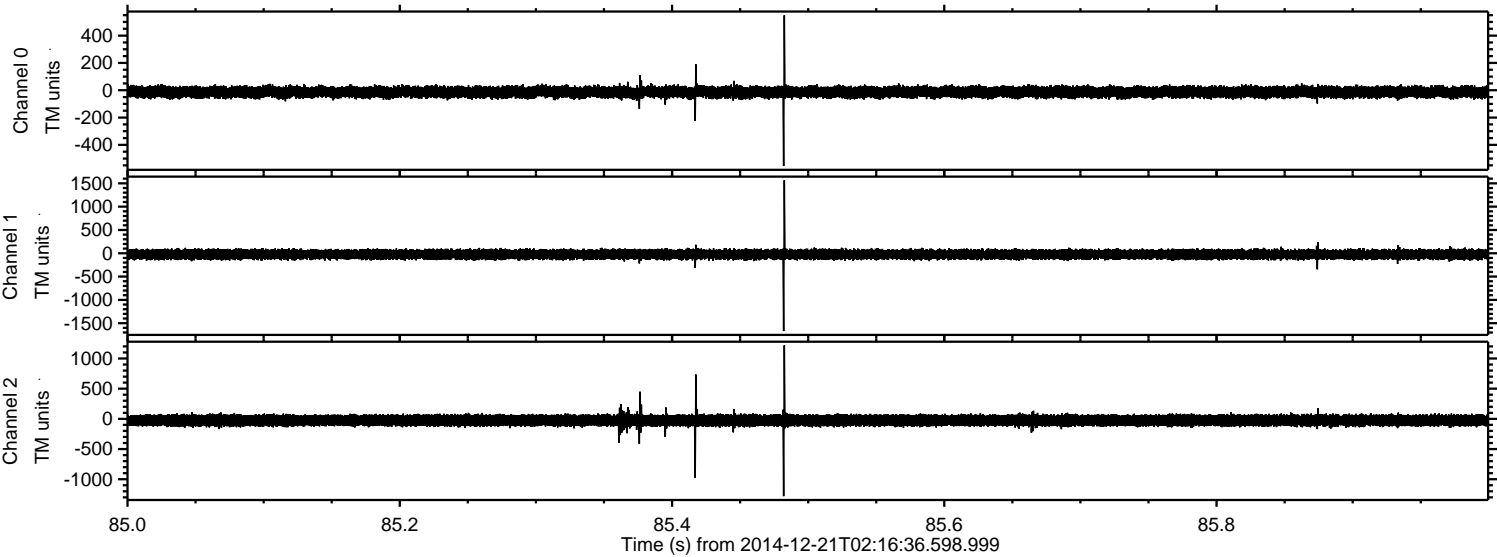

Channel 0
mn: -555
mx: 549
 μ : -13.3
 σ : 21.7

Channel 1
mn: -1668
mx: 1566
 μ : -23.9
 σ : 54.7

Channel 2
mn: -1280
mx: 1217
 μ : -26.0
 σ : 53.8

ELMAVAN 3D WAVEFORMS (Measured data sampled at 50 kHz) 49784 packets of 144 samples from 2014-12-21T02:16:36.598.999. Part 27/144

Processed Sun Dec 21 03:24:27 2014 by ELM ver.2012-10-06 from 001__elm20141221_021635__dat00.bin

