

ELMAVAN 3D WAVEFORMS (Measured data sampled at 50 kHz) 49763 packets of 144 samples from 2014-12-21T01:31:35.266.000.

Processed Sun Dec 21 02:39:24 2014 by ELM ver.2012-10-06 from 001__elm20141221_013134__dat00.bin

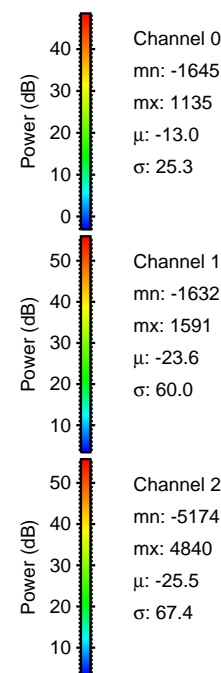
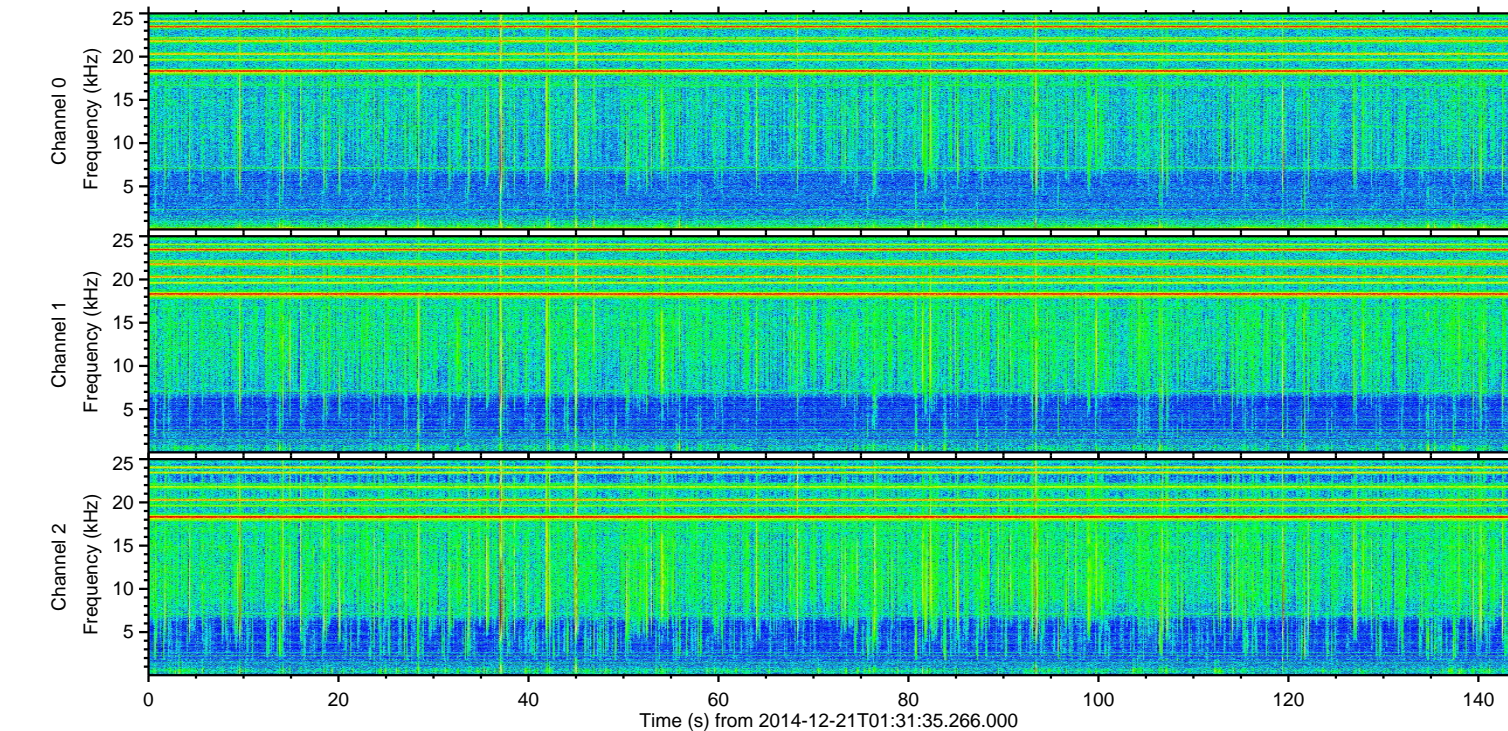
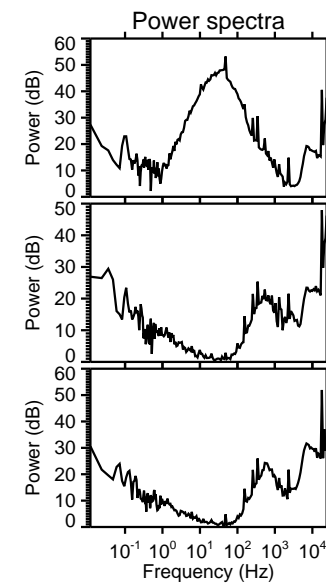
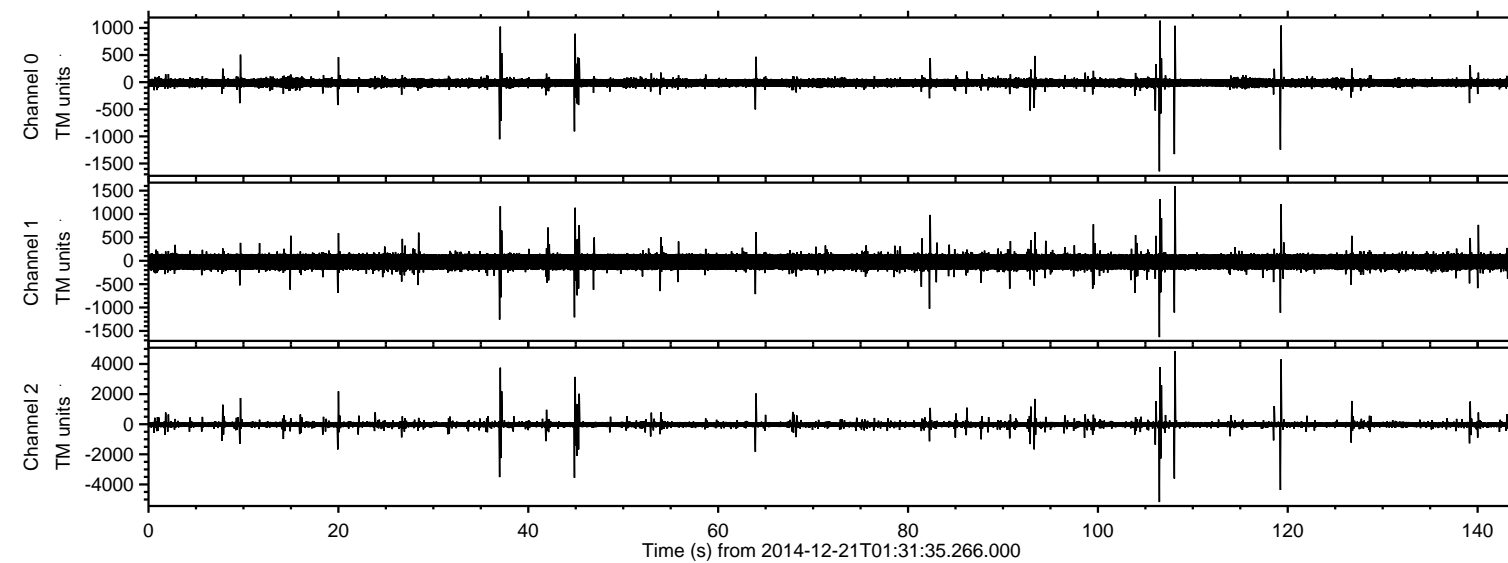

ELMAVAN 3D WAVEFORMS (Measured data sampled at 50 kHz) 49763 packets of 144 samples from 2014-12-21T01:31:35.266.000. Part 107/144

Processed Sun Dec 21 02:39:35 2014 by ELM ver.2012-10-06 from 001__elm20141221_013134__dat00.bin

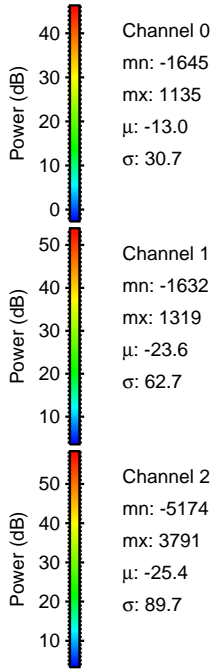
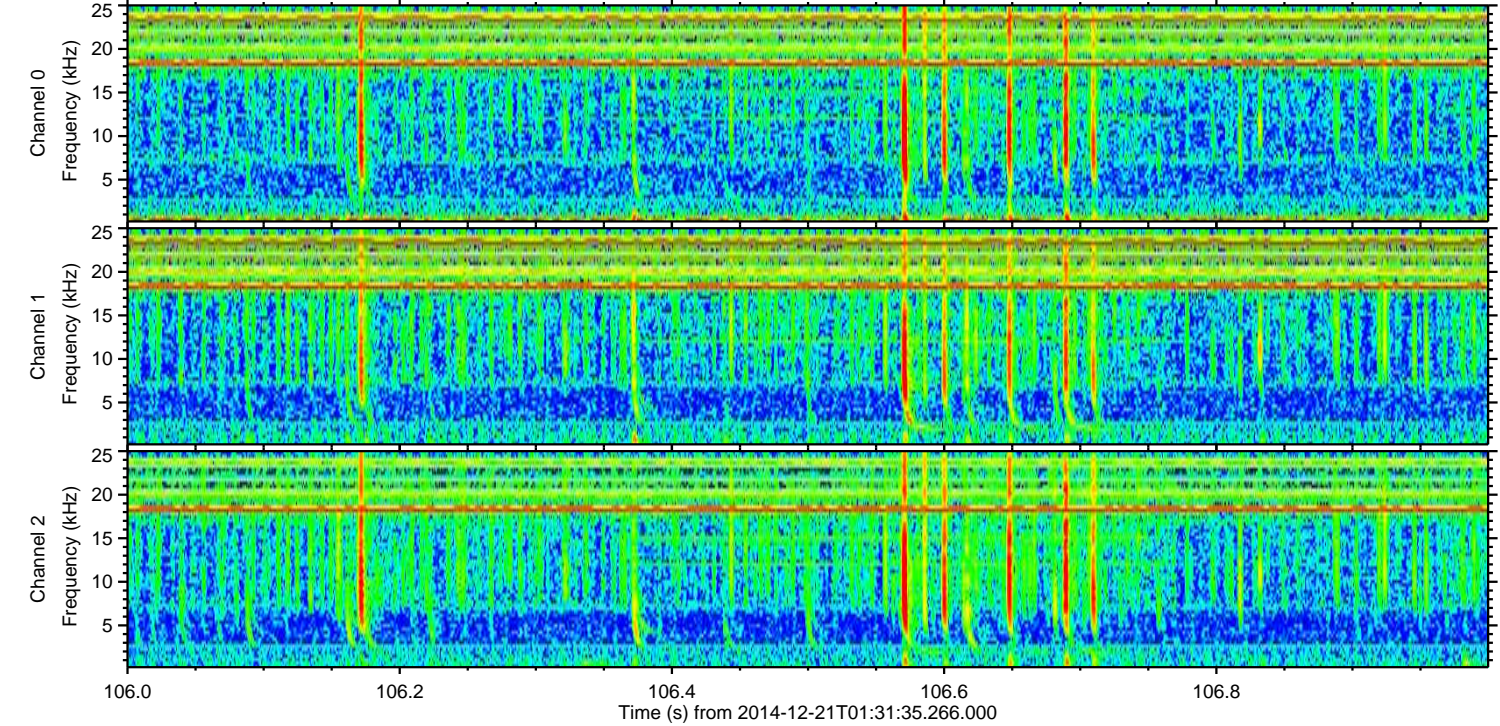
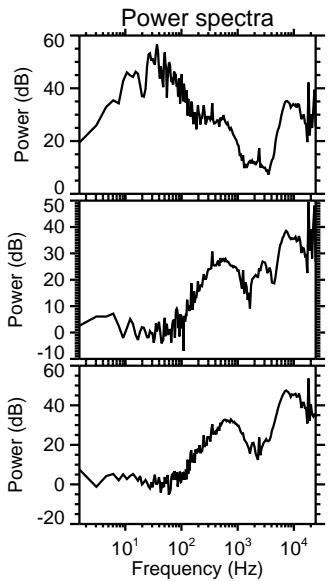
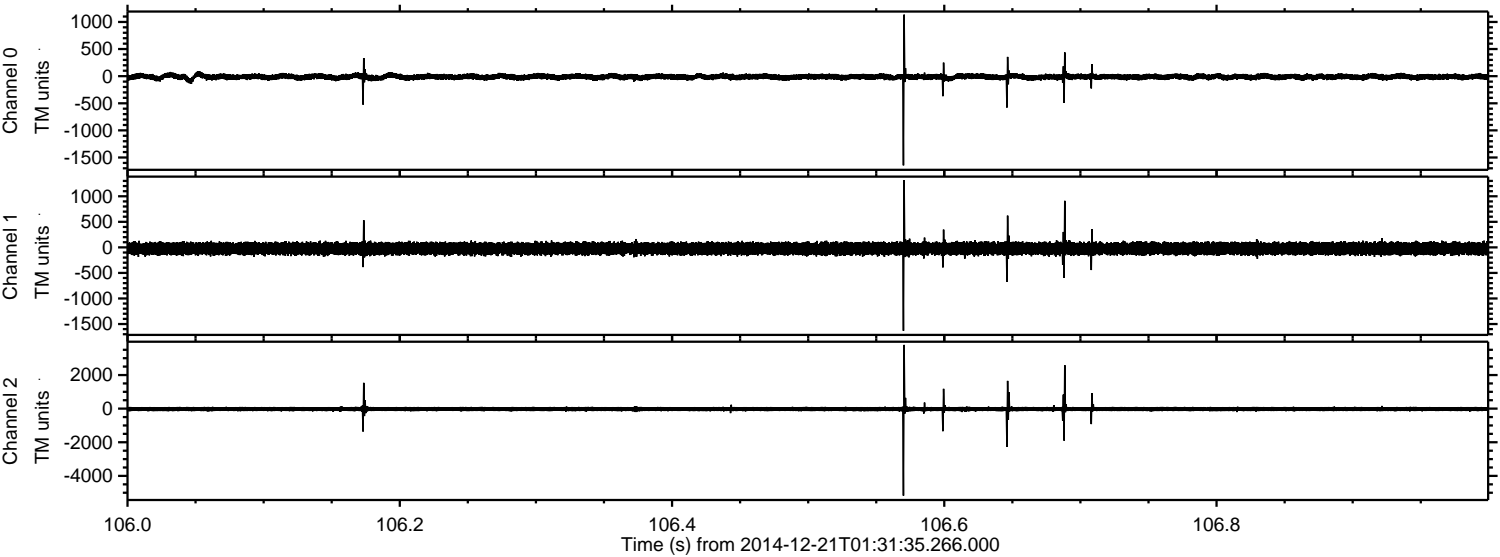

Channel 0
mn: -1645
mx: 1135
 μ : -13.0
 σ : 30.7

Channel 1
mn: -1632
mx: 1319
 μ : -23.6
 σ : 62.7

Channel 2
mn: -5174
mx: 3791
 μ : -25.4
 σ : 89.7

Processed Sun Dec 21 02:39:36 2014 by ELM ver.2012-10-06 from 001__elm20141221_013134__dat00.bin

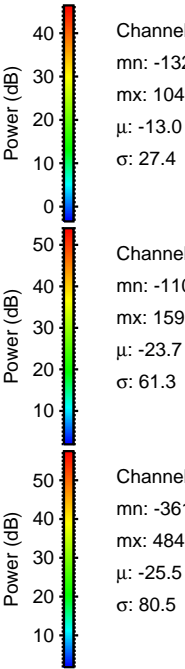
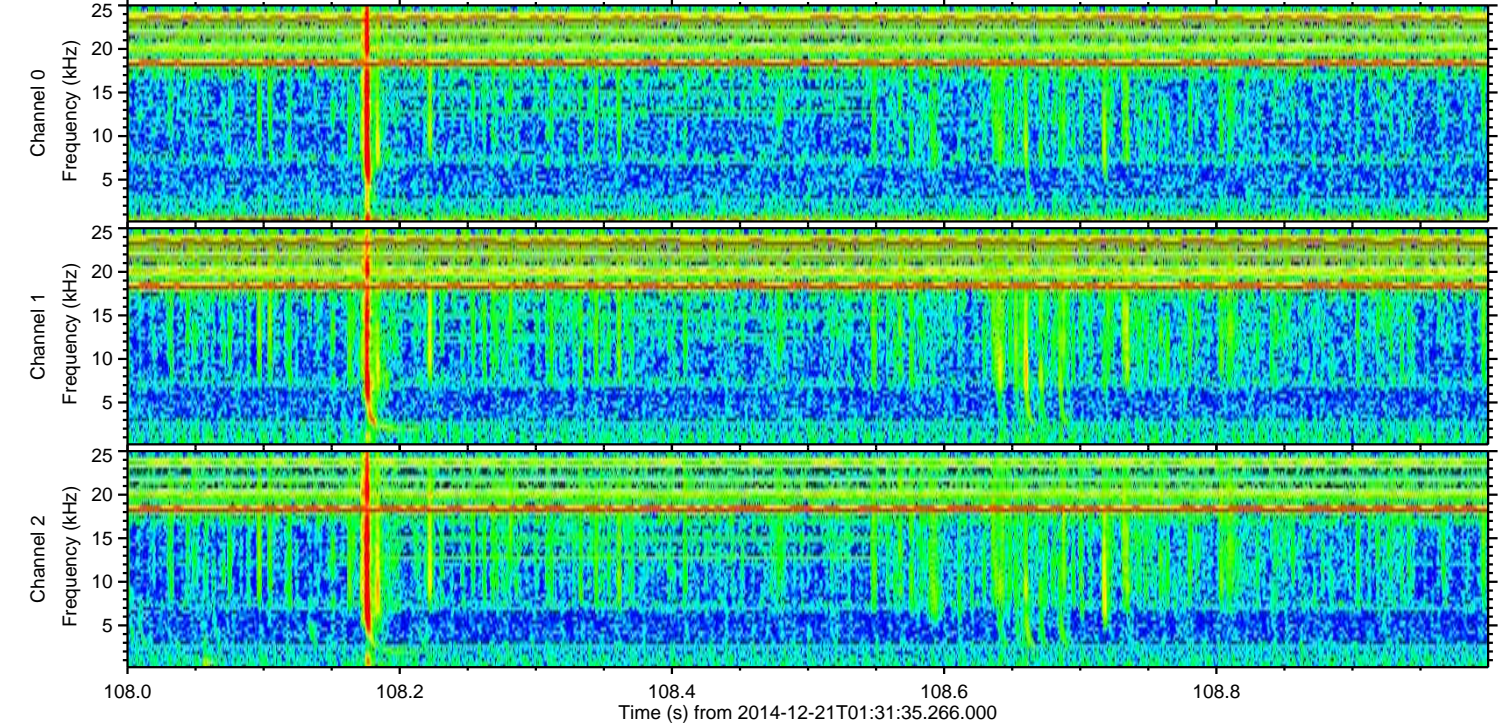
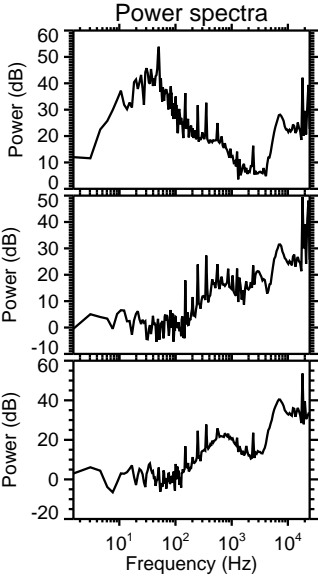
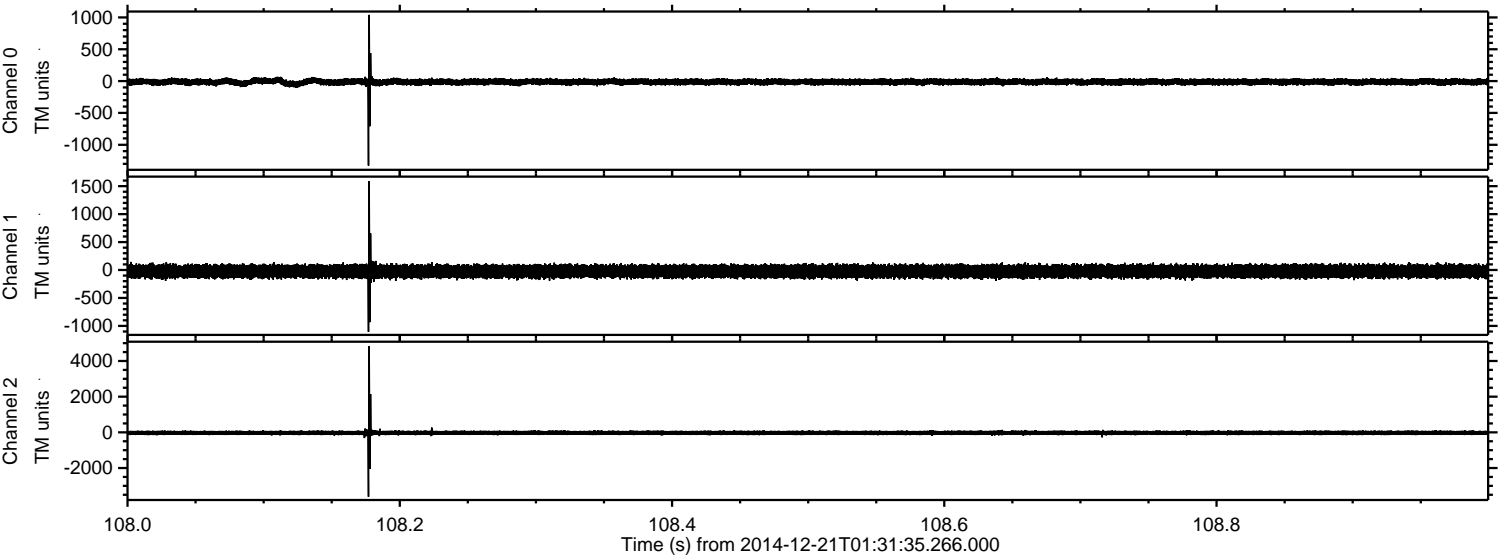

ELMAVAN 3D WAVEFORMS (Measured data sampled at 50 kHz) 49763 packets of 144 samples from 2014-12-21T01:31:35.266.000. Part 120/144

Processed Sun Dec 21 02:39:37 2014 by ELM ver.2012-10-06 from 001__elm20141221_013134__dat00.bin

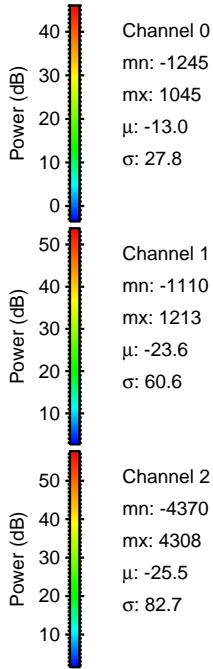
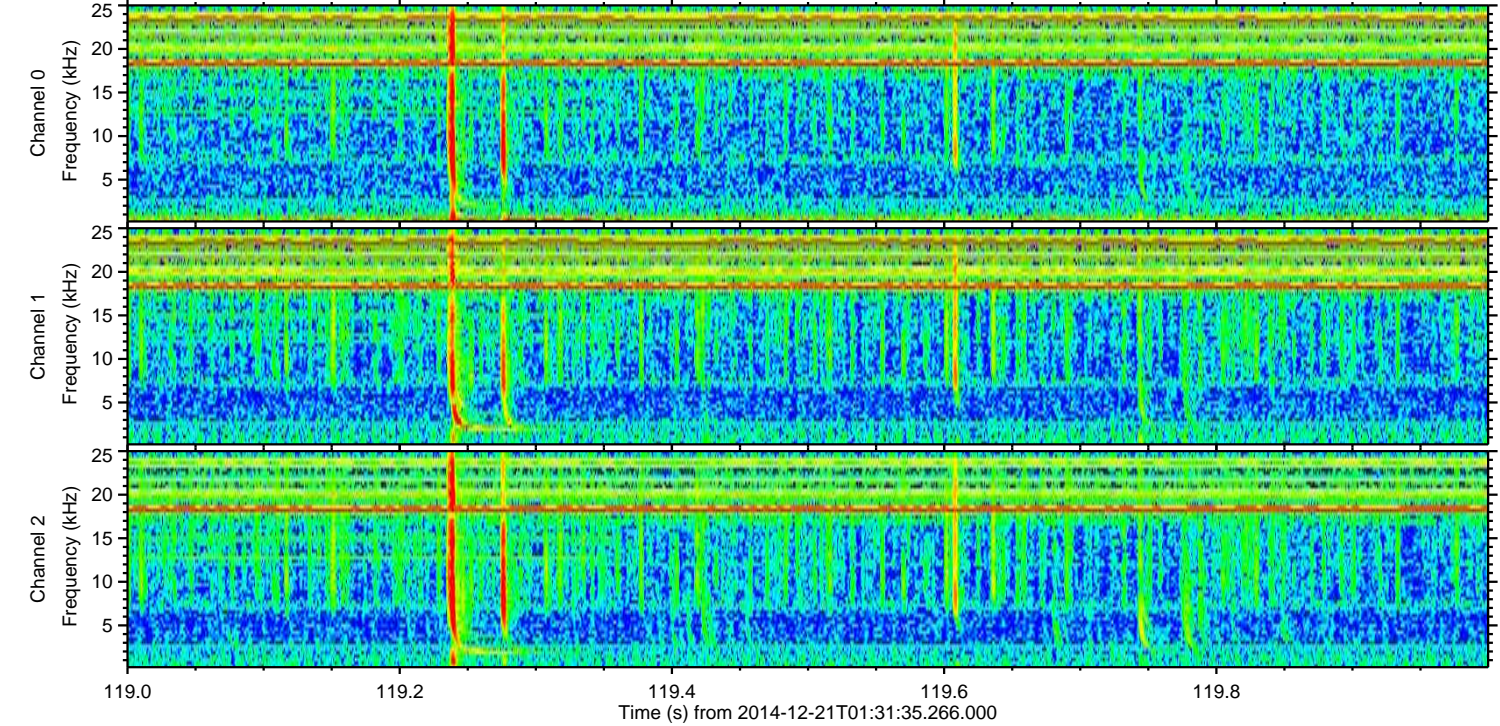
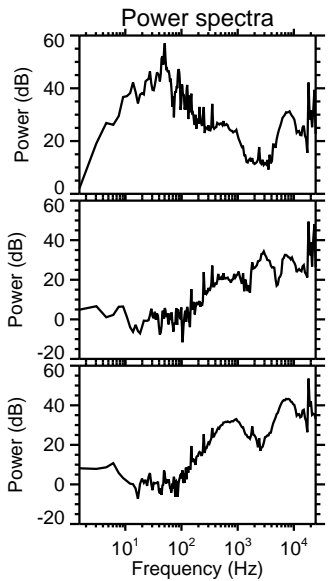
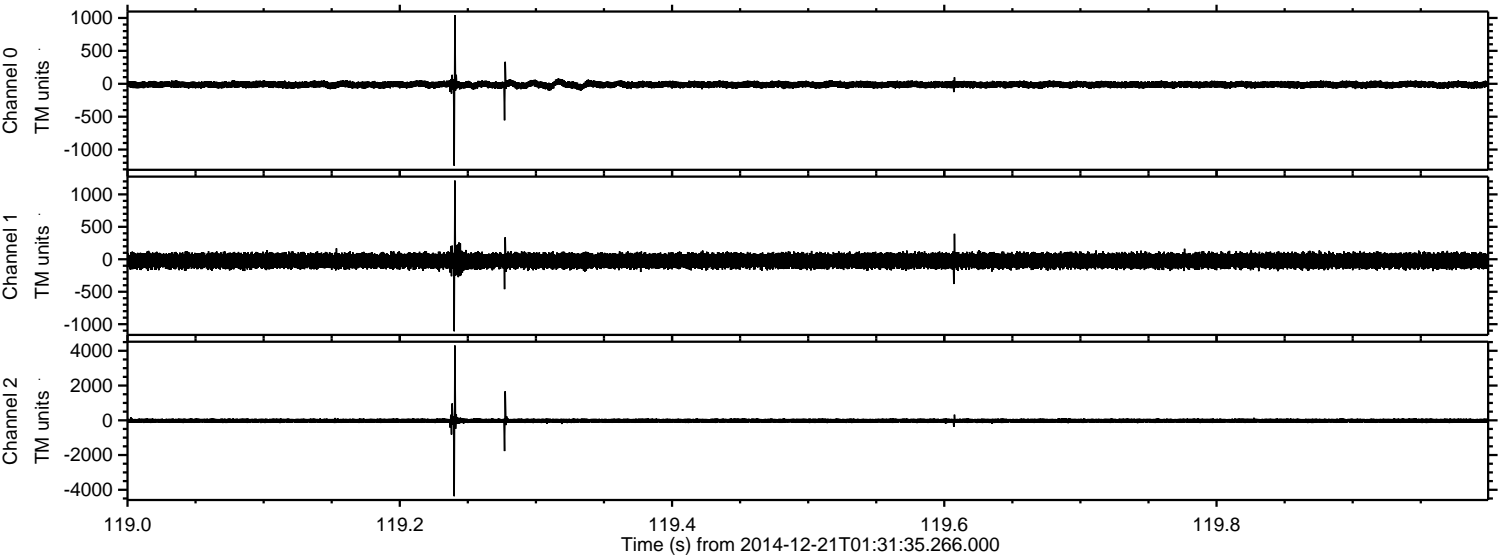

ELMAVAN 3D WAVEFORMS (Measured data sampled at 50 kHz) 49763 packets of 144 samples from 2014-12-21T01:31:35.266.000. Part 38/144

Processed Sun Dec 21 02:39:38 2014 by ELM ver.2012-10-06 from 001__elm20141221_013134__dat00.bin

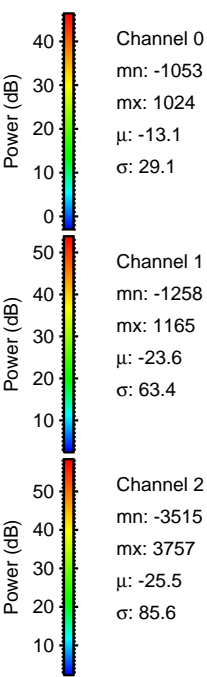
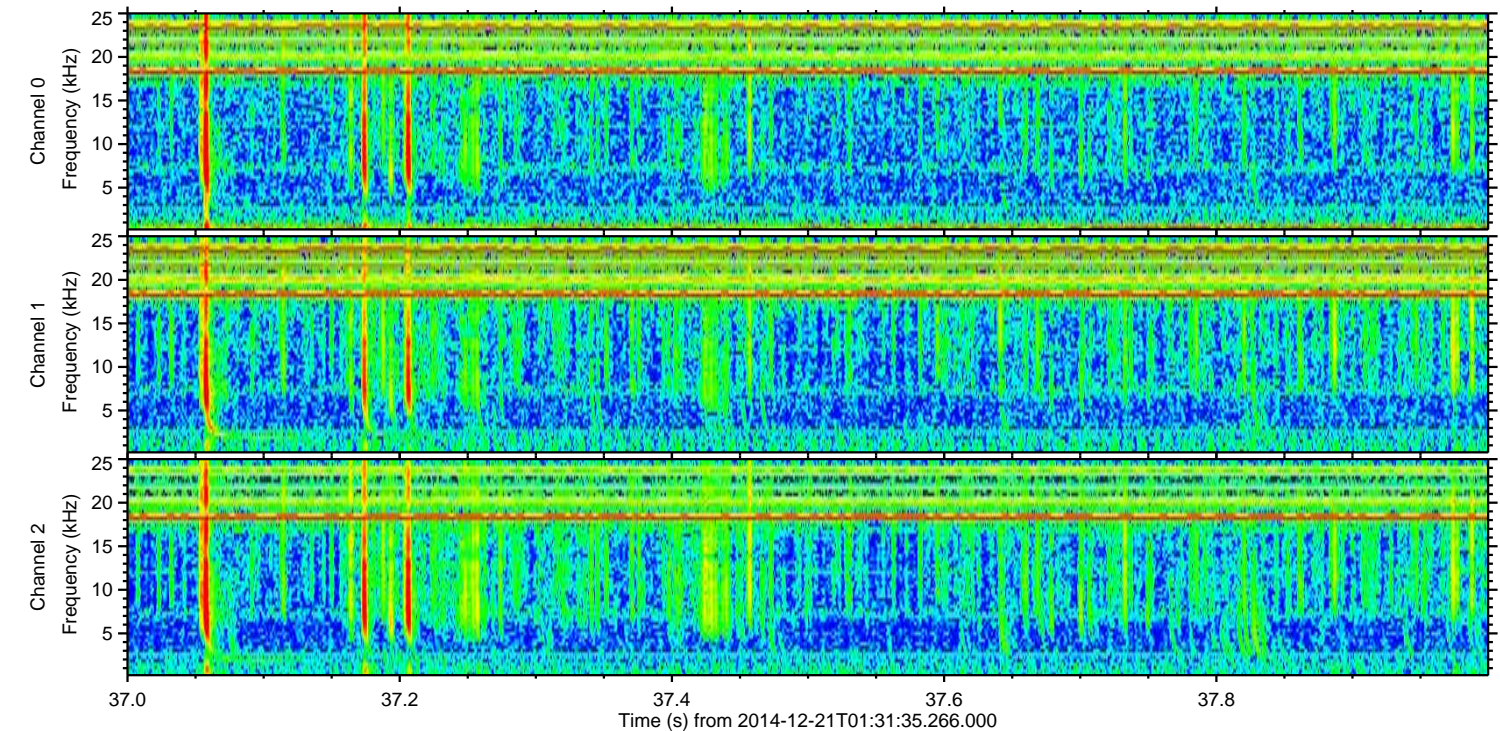
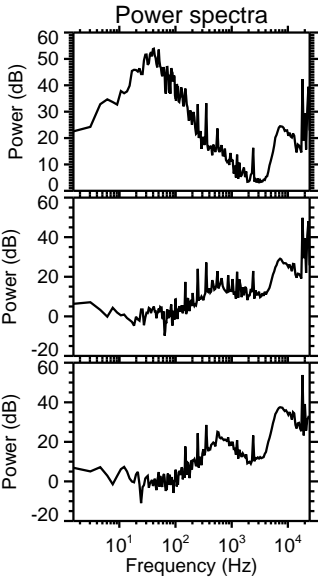
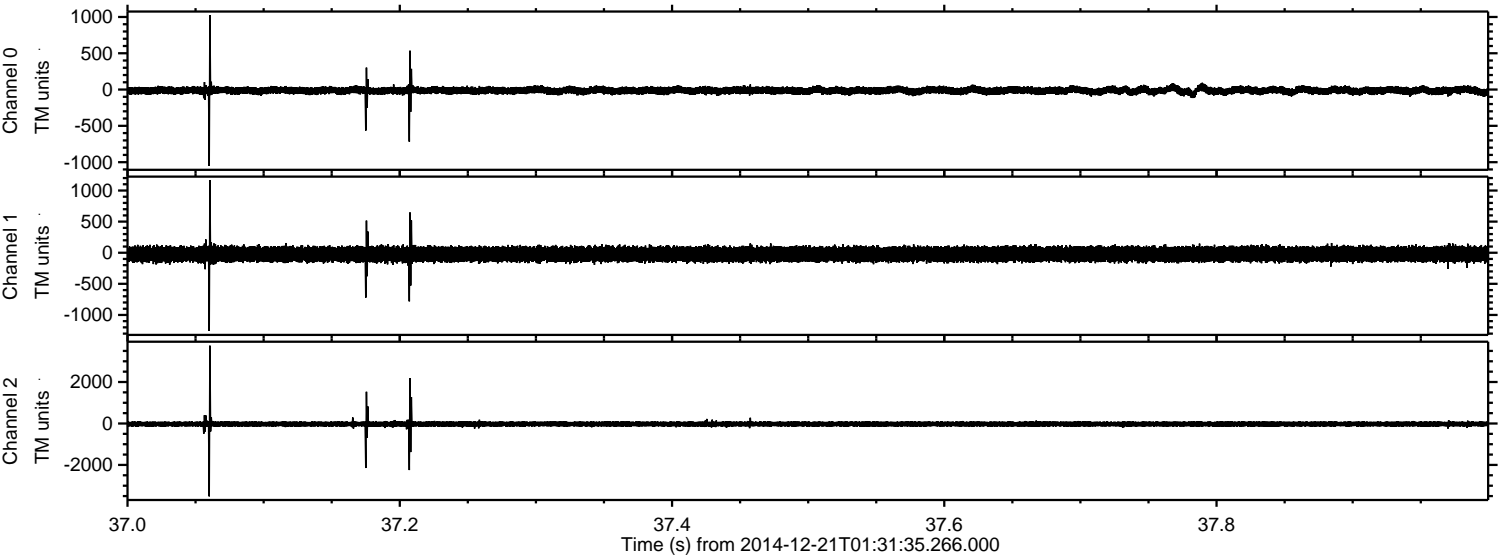

ELMAVAN 3D WAVEFORMS (Measured data sampled at 50 kHz) 49763 packets of 144 samples from 2014-12-21T01:31:35.266.000. Part 45/144

Processed Sun Dec 21 02:39:39 2014 by ELM ver.2012-10-06 from 001__elm20141221_013134__dat00.bin

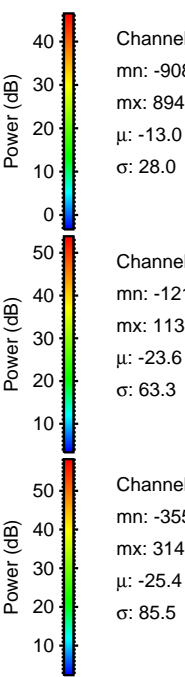
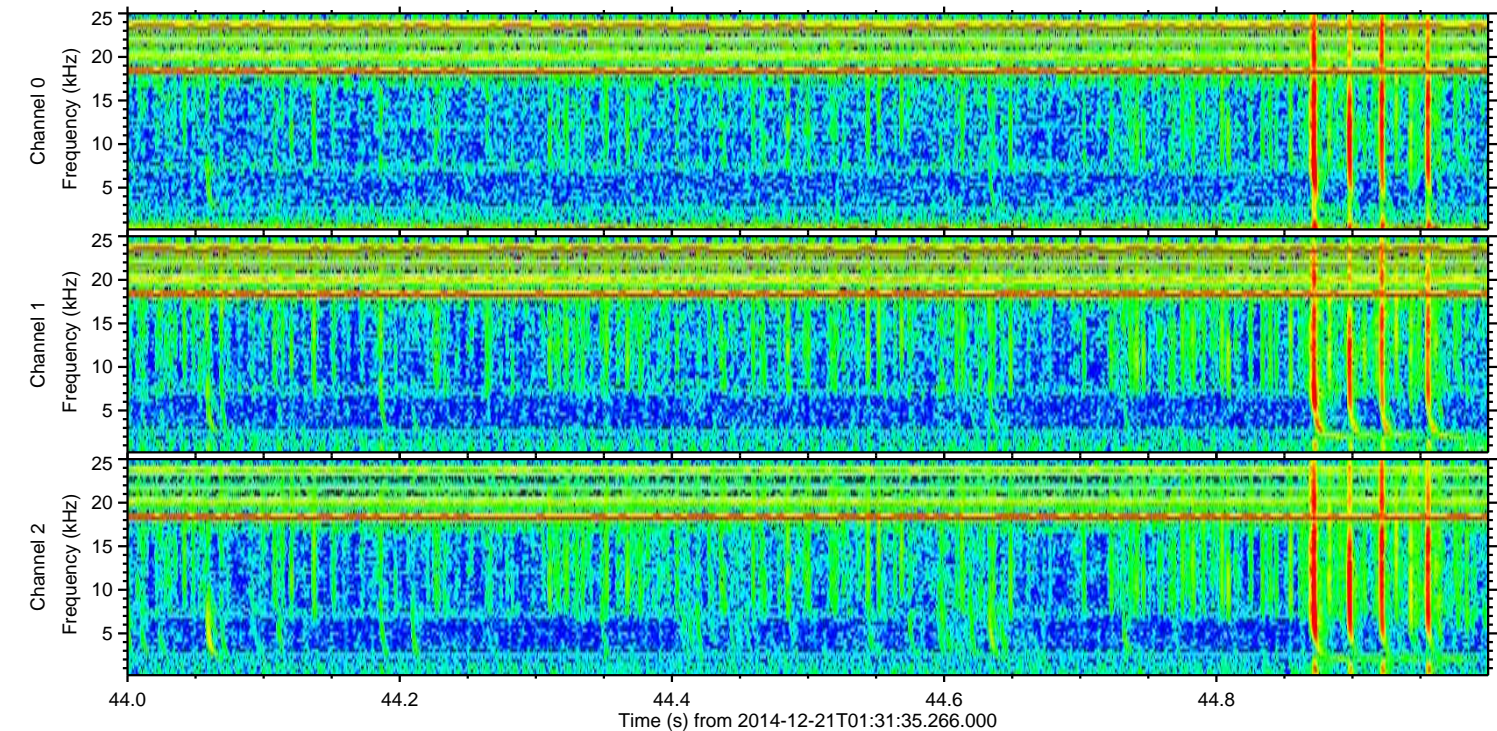
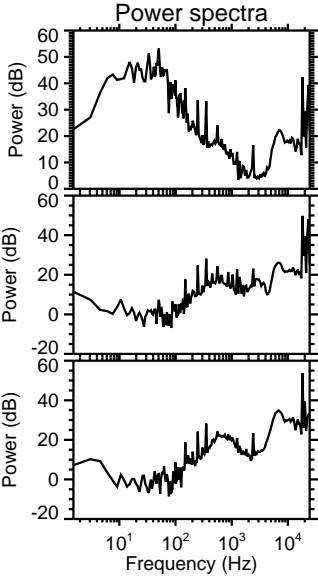
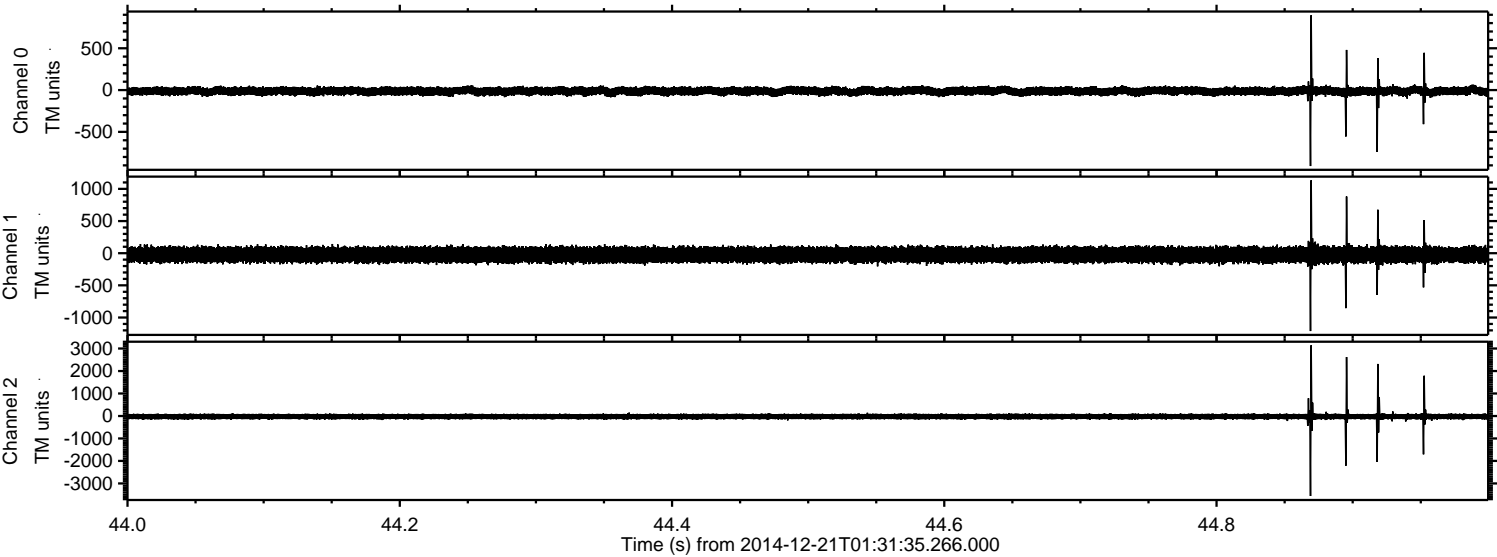

ELMAVAN 3D WAVEFORMS (Measured data sampled at 50 kHz) 49763 packets of 144 samples from 2014-12-21T01:31:35.266.000. Part 21/144

Processed Sun Dec 21 02:39:40 2014 by ELM ver.2012-10-06 from 001__elm20141221_013134__dat00.bin

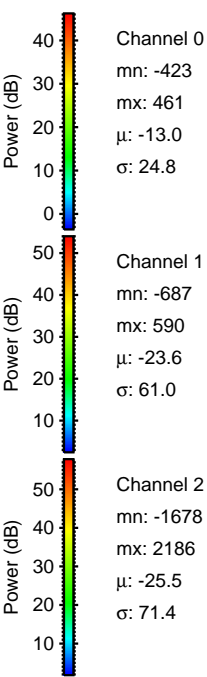
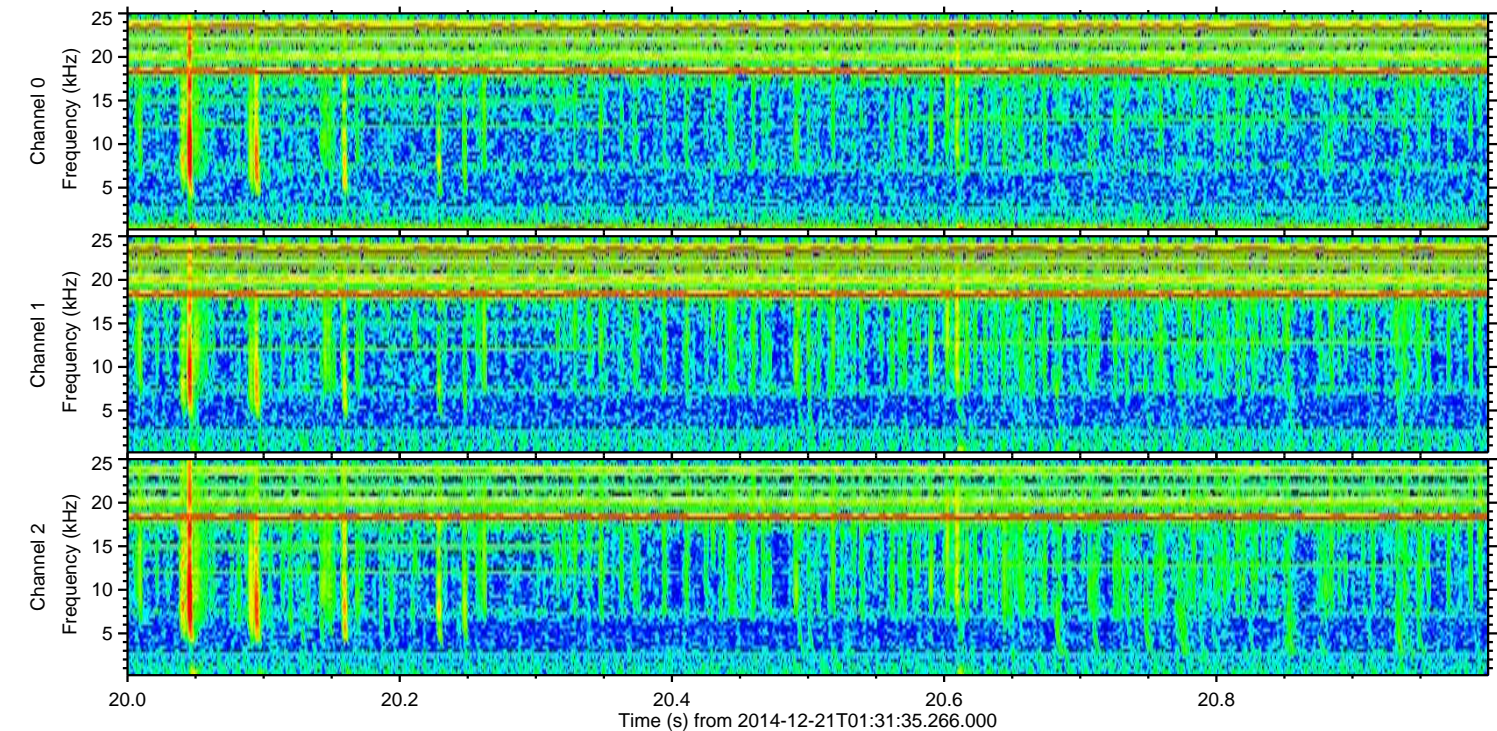
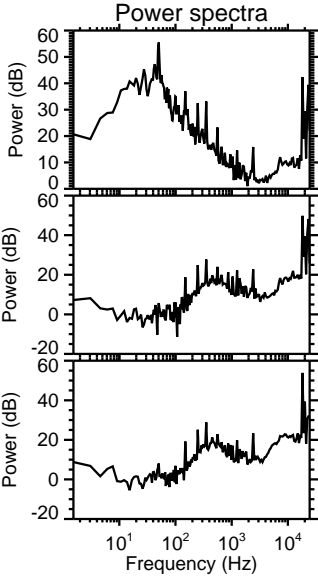
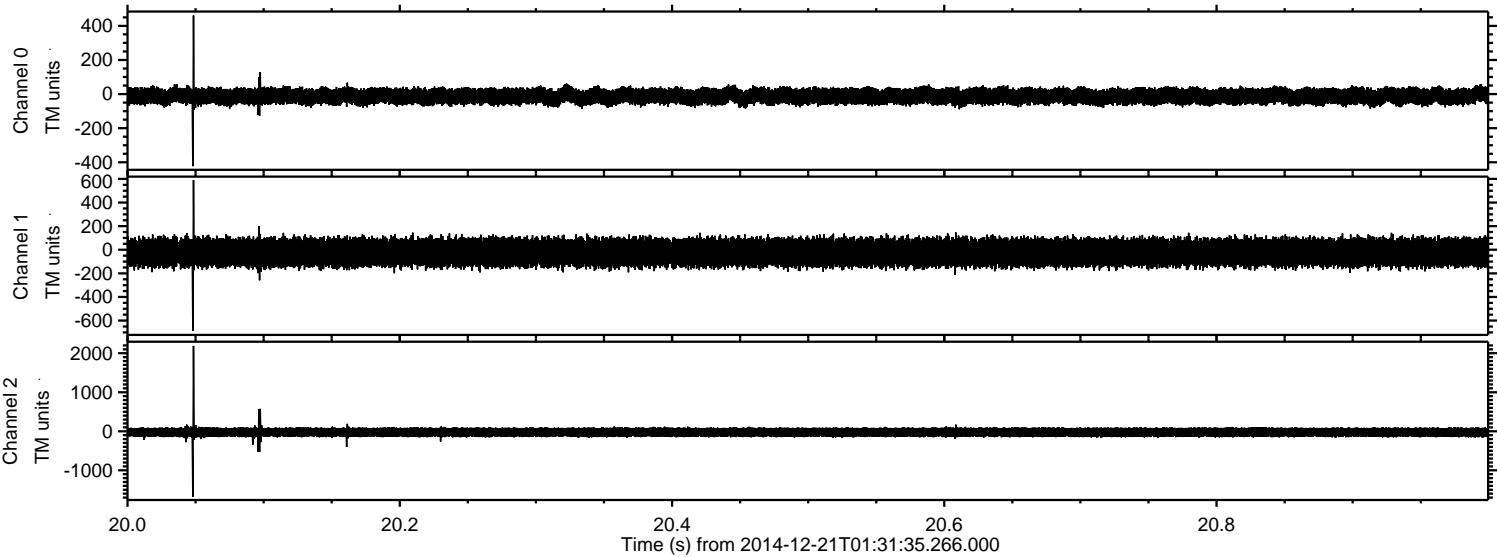

Processed Sun Dec 21 02:39:41 2014 by ELM ver.2012-10-06 from 001__elm20141221_013134__dat00.bin

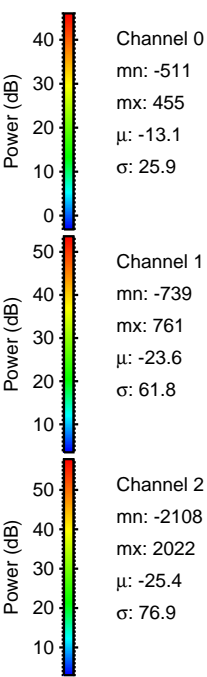
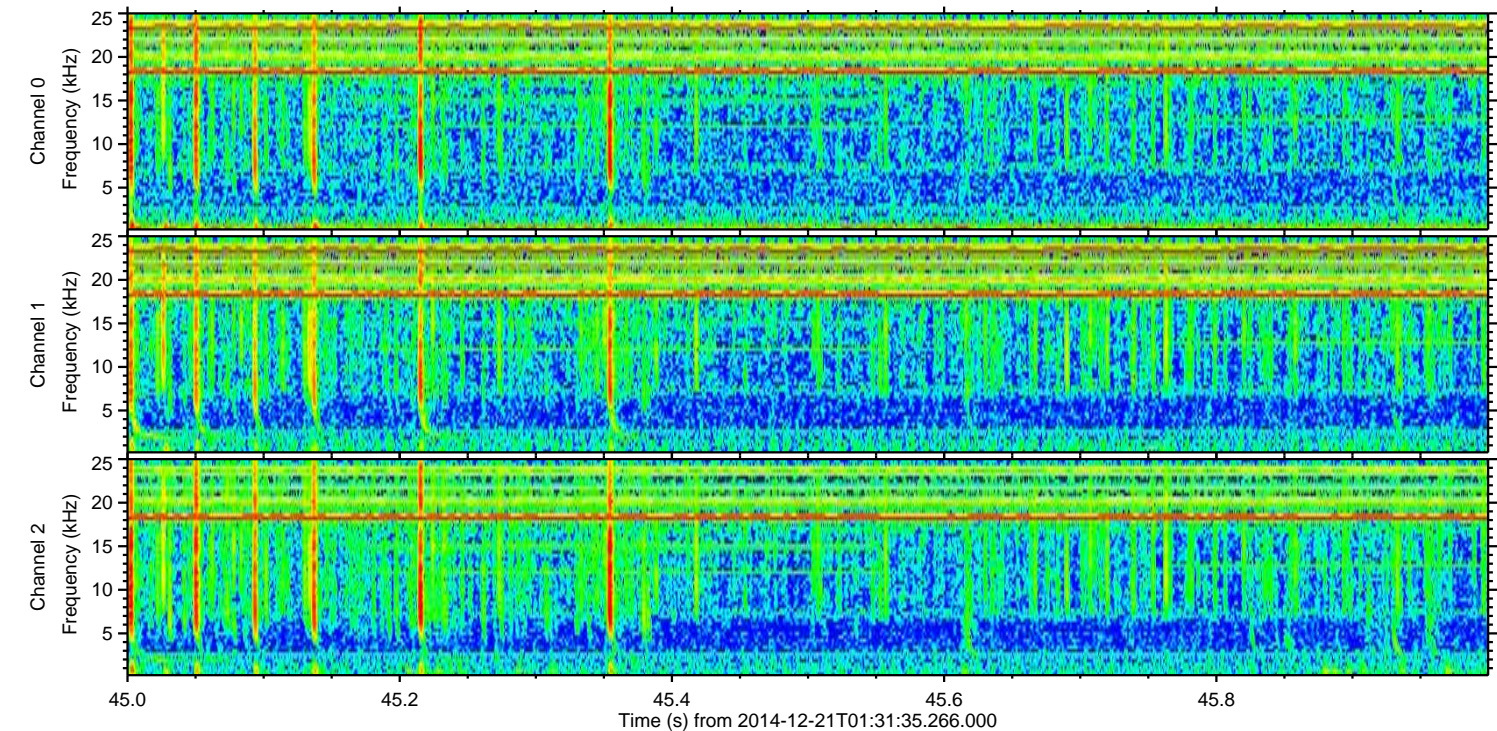
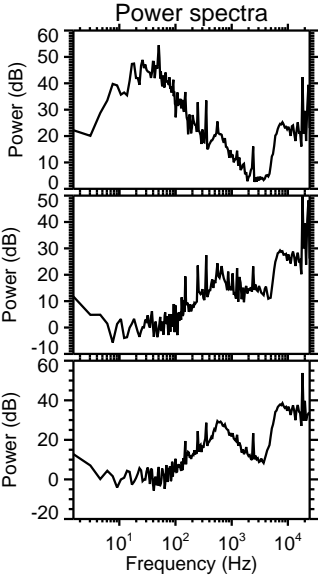
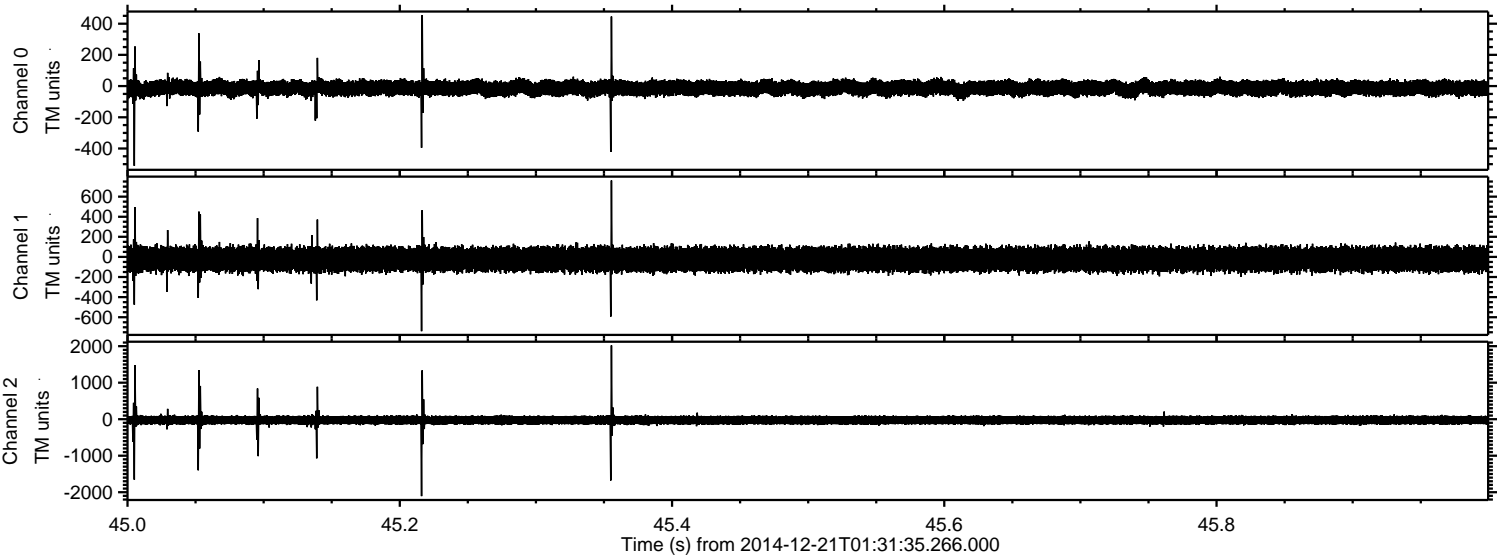

Processed Sun Dec 21 02:39:42 2014 by ELM ver.2012-10-06 from 001__elm20141221_013134__dat00.bin

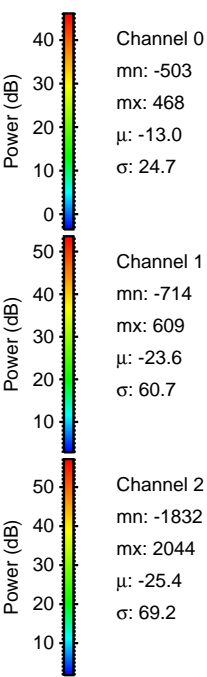
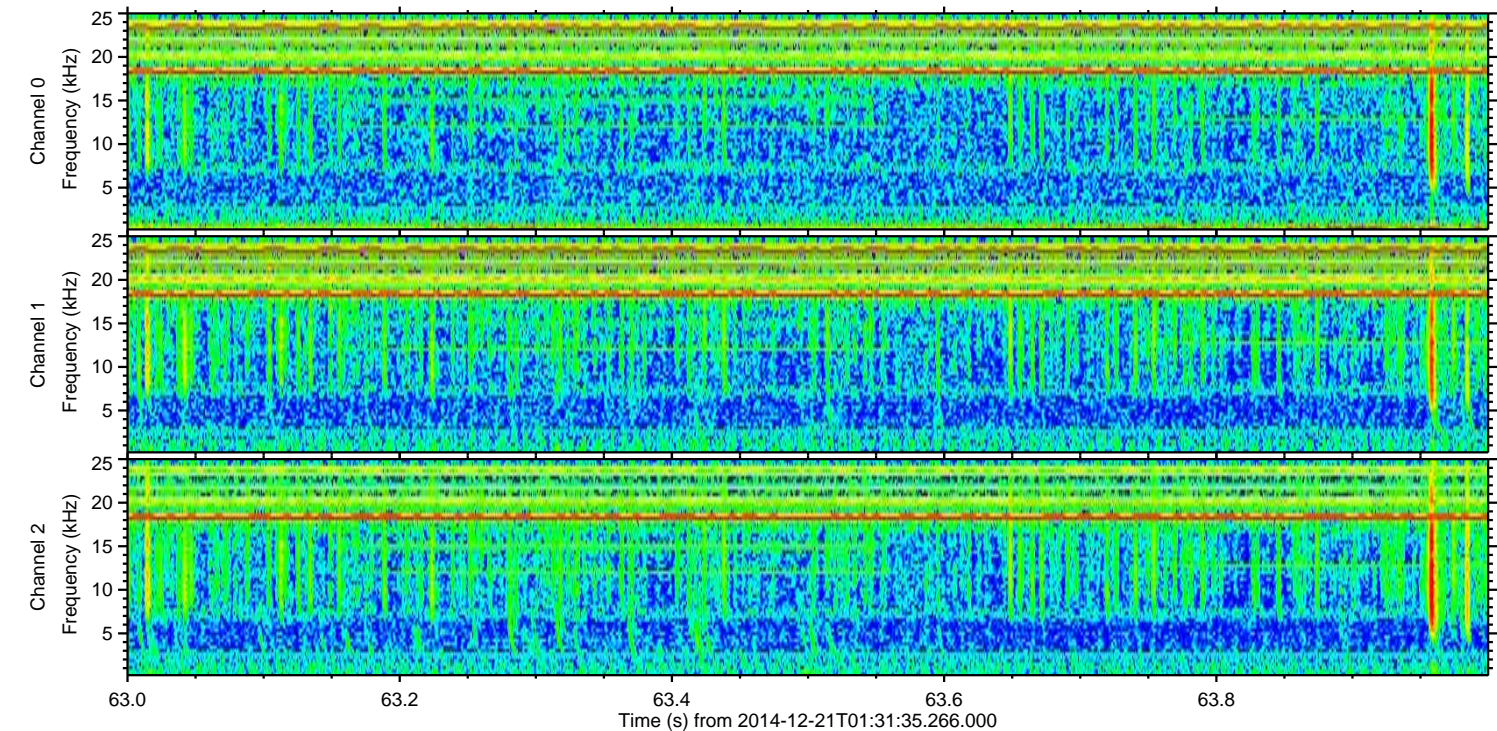
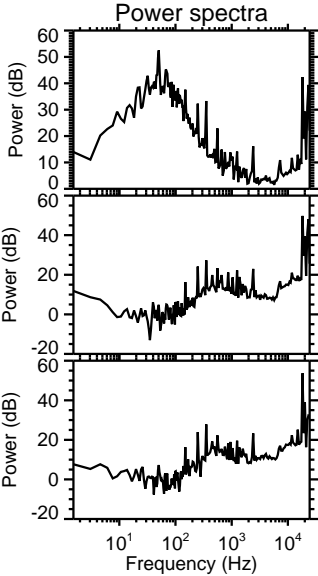
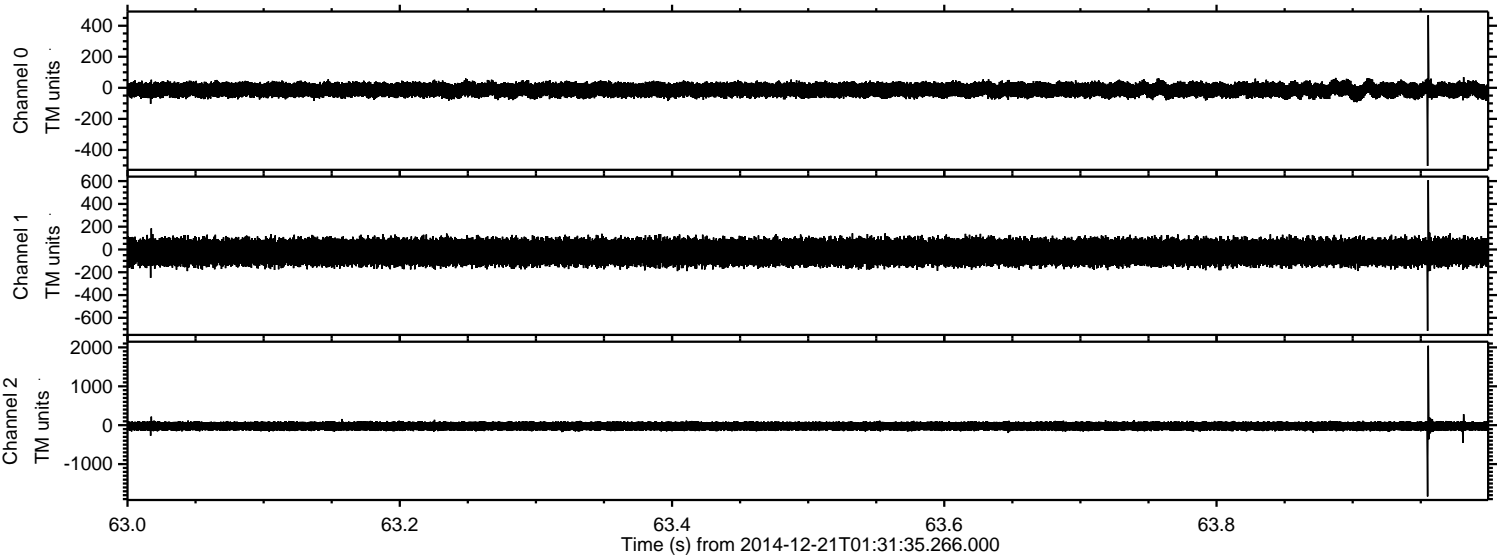

Processed Sun Dec 21 02:39:43 2014 by ELM ver.2012-10-06 from 001__elm20141221_013134__dat00.bin

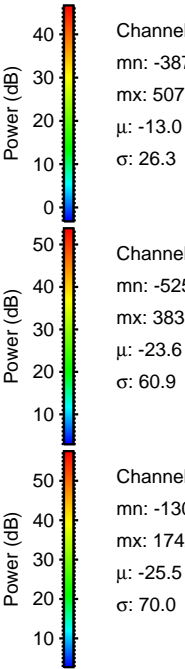
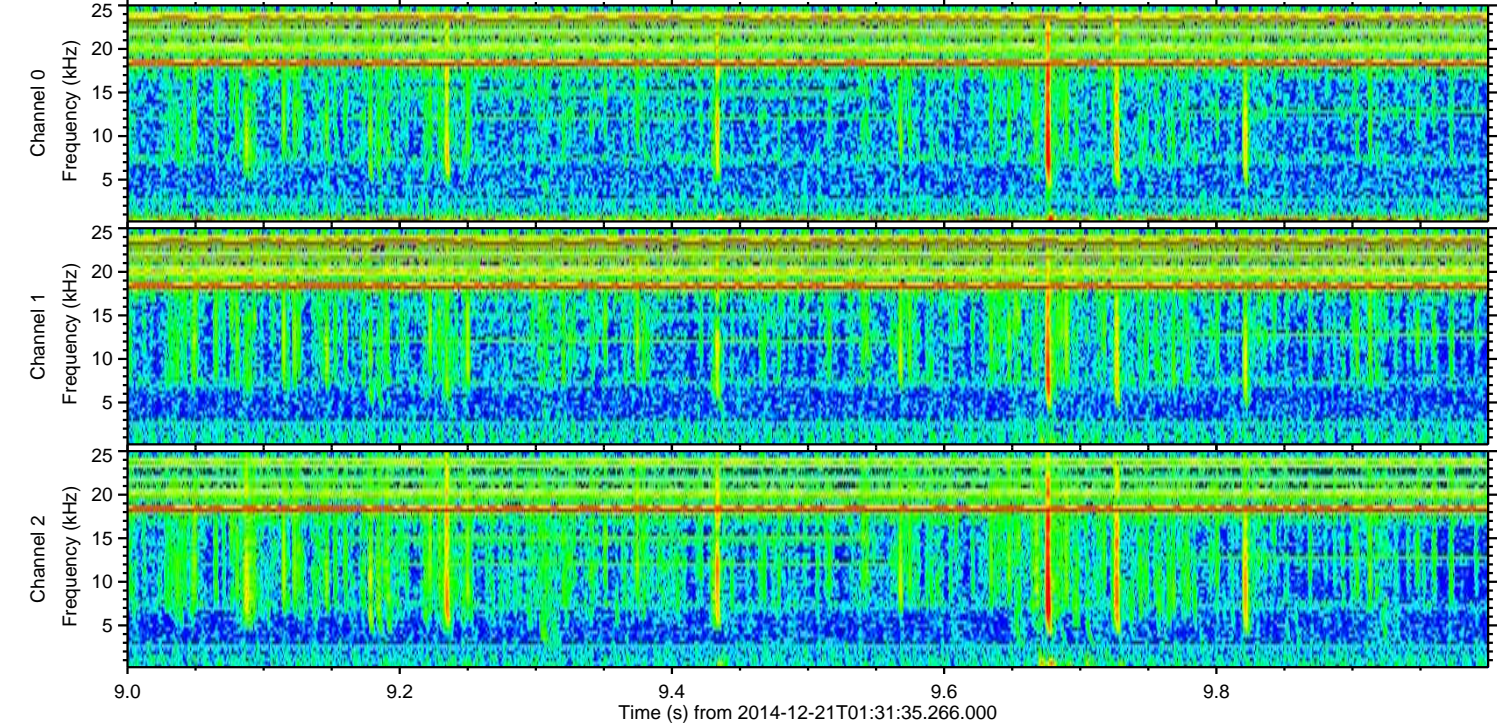
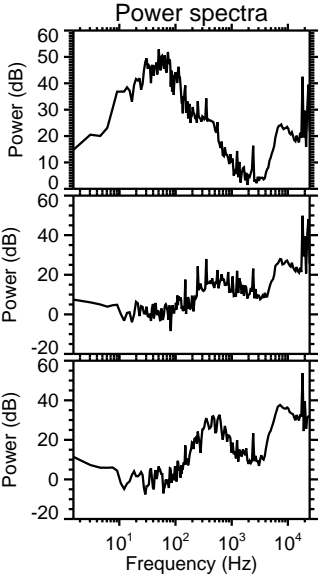
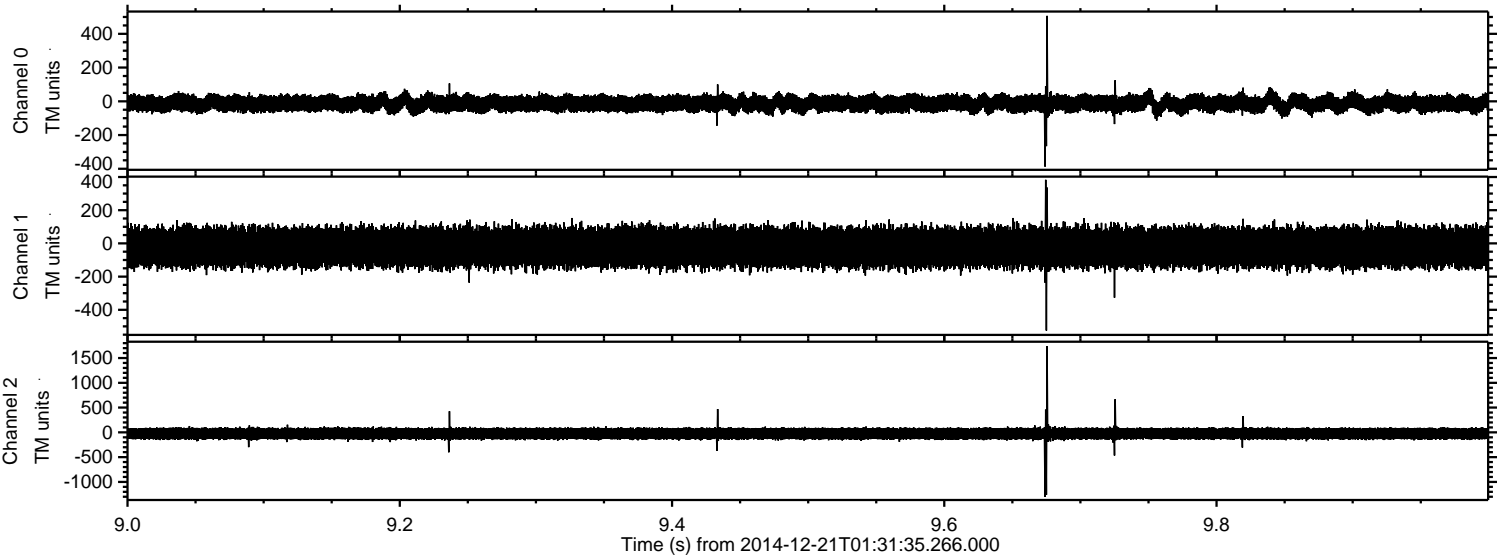

Channel 0
mn: -387
mx: 507
 μ : -13.0
 σ : 26.3

Channel 1
mn: -525
mx: 383
 μ : -23.6
 σ : 60.9

Channel 2
mn: -1300
mx: 1742
 μ : -25.5
 σ : 70.0

Processed Sun Dec 21 02:39:44 2014 by ELM ver.2012-10-06 from 001__elm20141221_013134__dat00.bin

