

ELMAVAN 3D WAVEFORMS (Measured data sampled at 50 kHz) 49784 packets of 144 samples from 2014-12-21T00:16:33.056.000.

Processed Sun Dec 21 01:24:39 2014 by ELM ver.2012-10-06 from 001__elm20141221_001632__dat00.bin

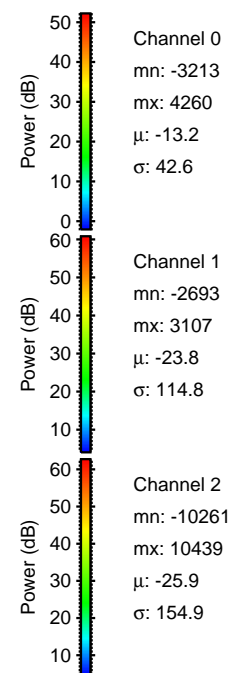
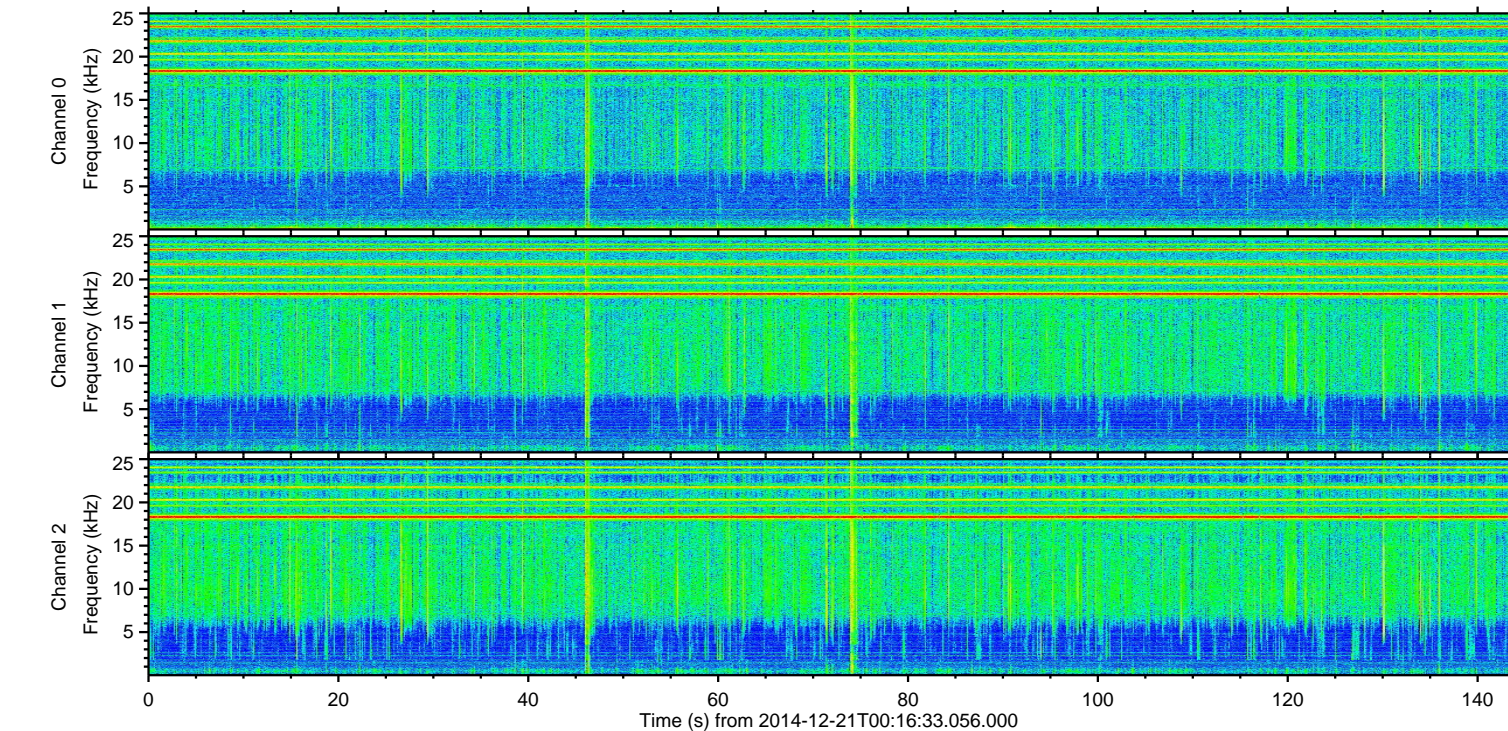
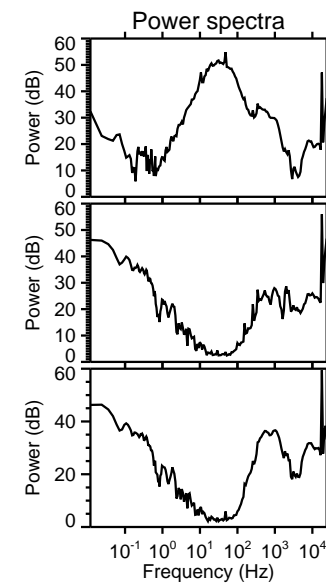
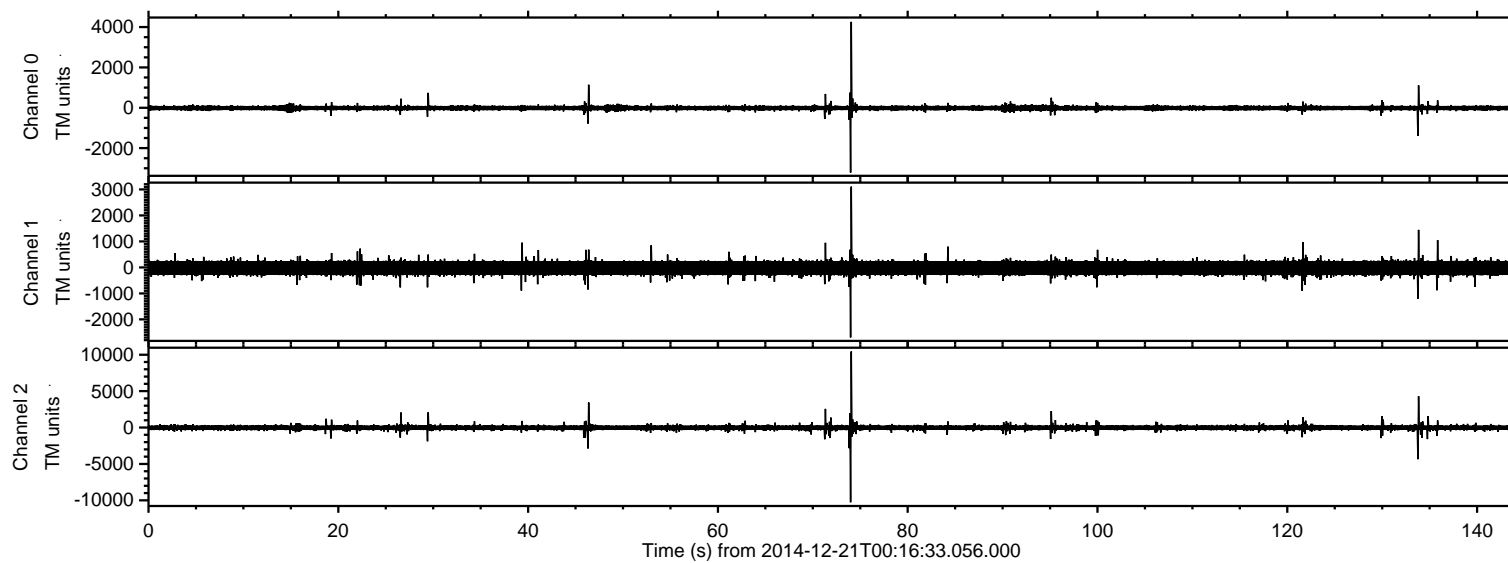

ELMAVAN 3D WAVEFORMS (Measured data sampled at 50 kHz) 49784 packets of 144 samples from 2014-12-21T00:16:33.056.000. Part 74/144

Processed Sun Dec 21 01:24:51 2014 by ELM ver.2012-10-06 from 001__elm20141221_001632__dat00.bin

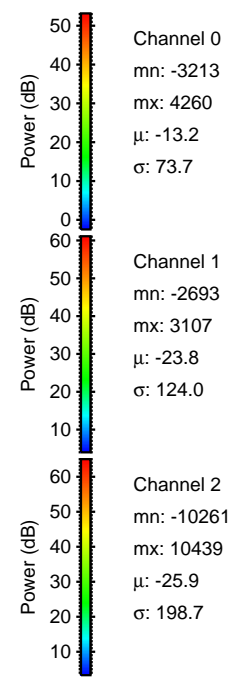
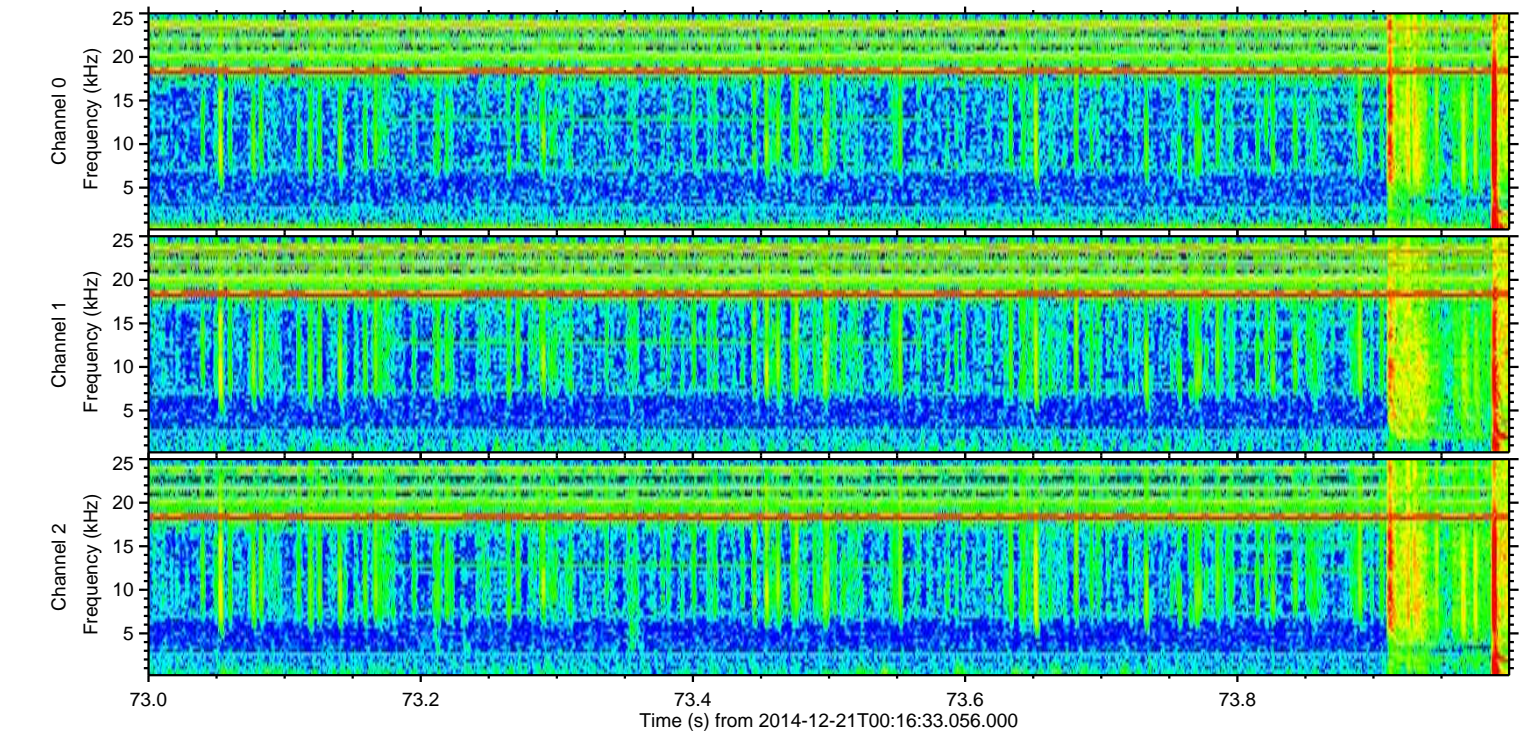
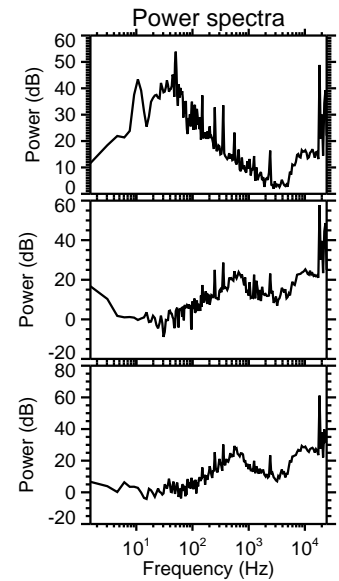
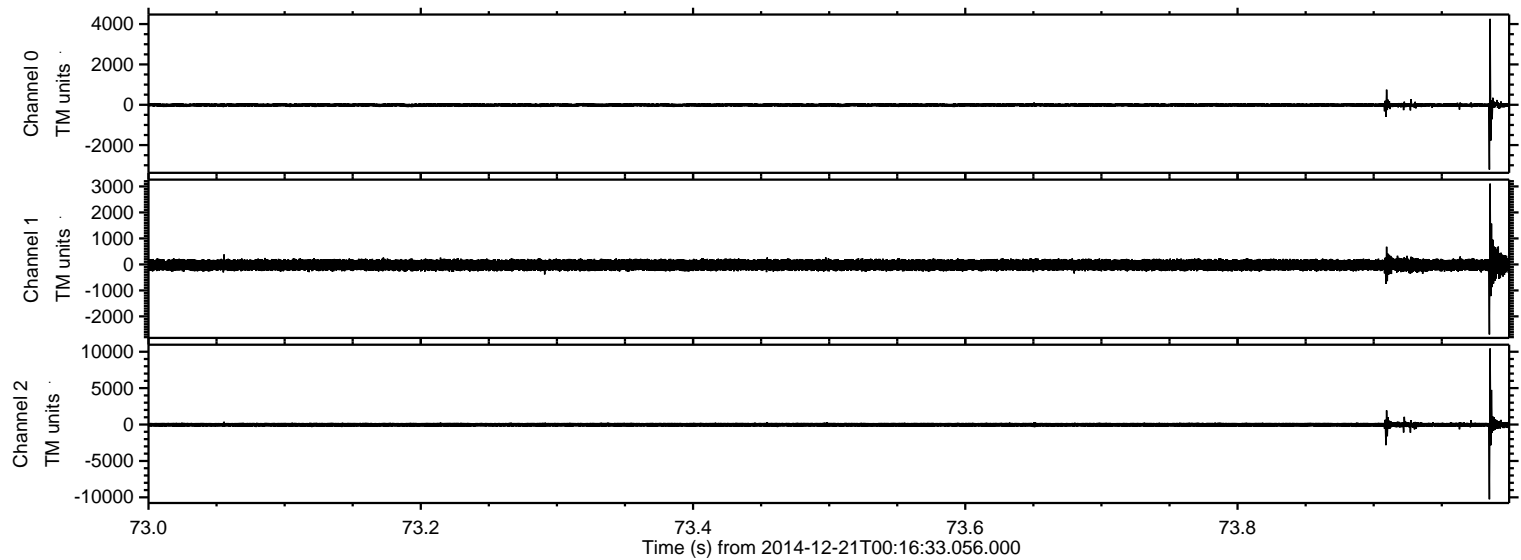

Channel 0
mn: -3213
mx: 4260
 μ : -13.2
 σ : 73.7

Channel 1
mn: -2693
mx: 3107
 μ : -23.8
 σ : 124.0

Channel 2
mn: -10261
mx: 10439
 μ : -25.9
 σ : 198.7

ELMAVAN 3D WAVEFORMS (Measured data sampled at 50 kHz) 49784 packets of 144 samples from 2014-12-21T00:16:33.056.000. Part 134/144

Processed Sun Dec 21 01:24:52 2014 by ELM ver.2012-10-06 from 001__elm20141221_001632__dat00.bin

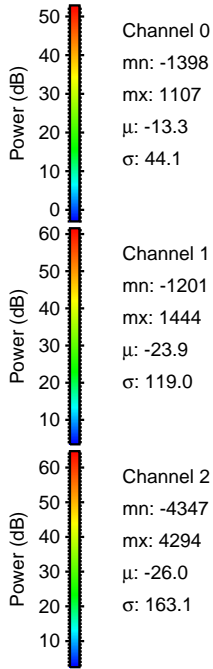
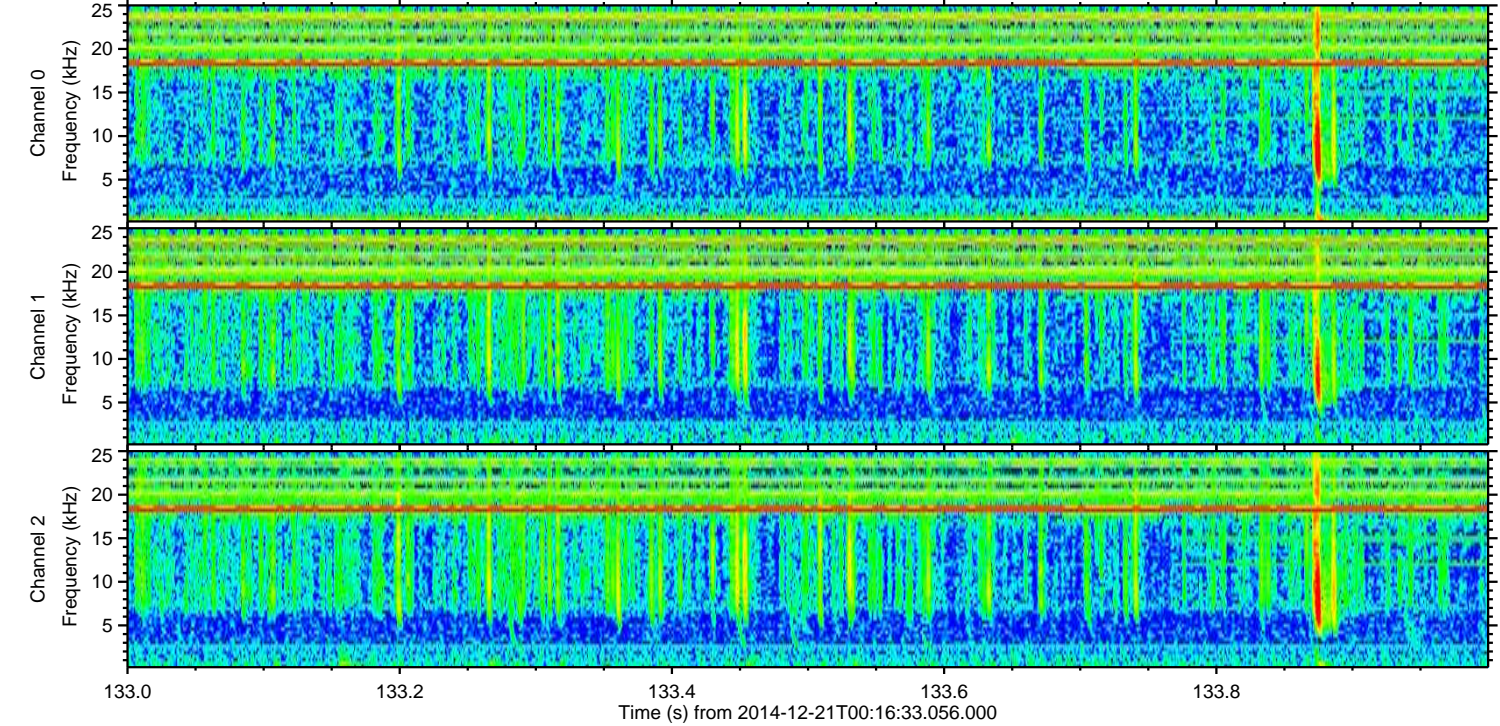
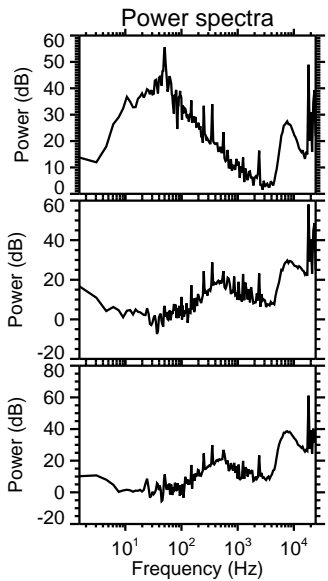
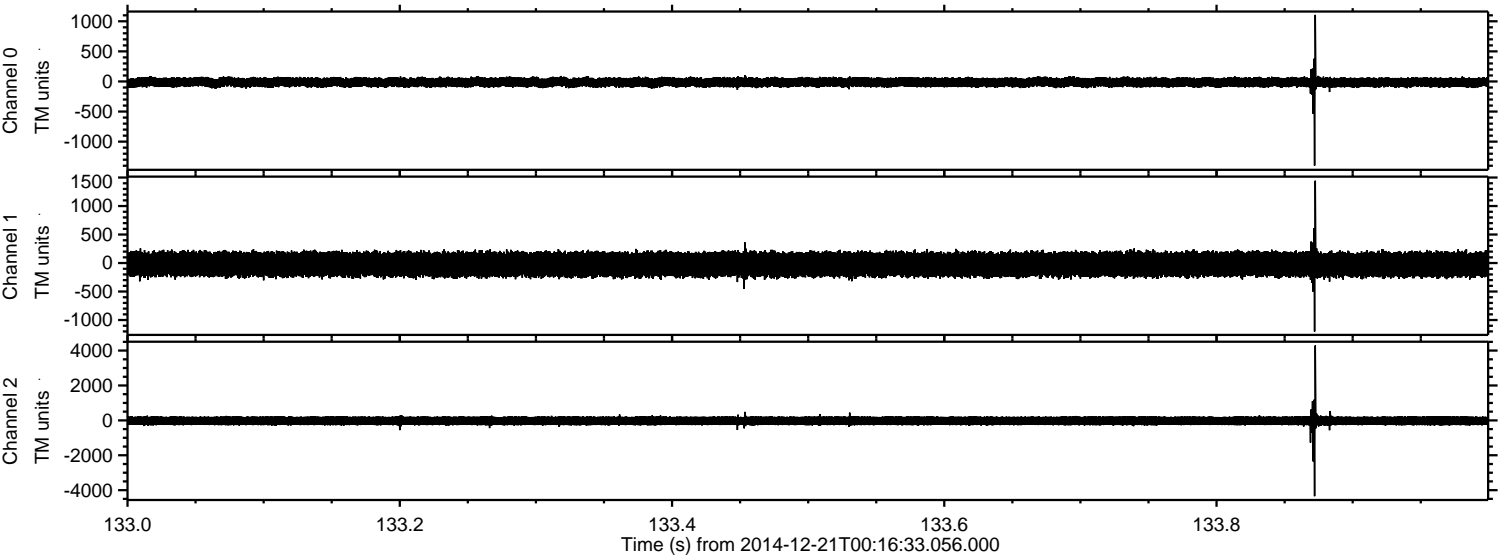

Channel 0
mn: -1398
mx: 1107
 μ : -13.3
 σ : 44.1

Channel 1
mn: -1201
mx: 1444
 μ : -23.9
 σ : 119.0

Channel 2
mn: -4347
mx: 4294
 μ : -26.0
 σ : 163.1

ELMAVAN 3D WAVEFORMS (Measured data sampled at 50 kHz) 49784 packets of 144 samples from 2014-12-21T00:16:33.056.000. Part 47/144

Processed Sun Dec 21 01:24:52 2014 by ELM ver.2012-10-06 from 001_elm20141221_001632__dat00.bin

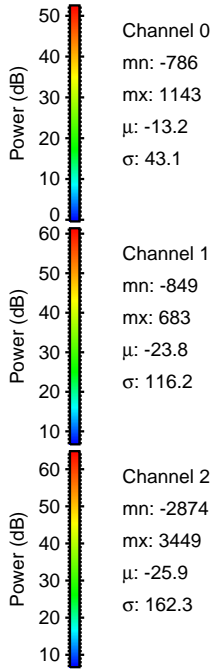
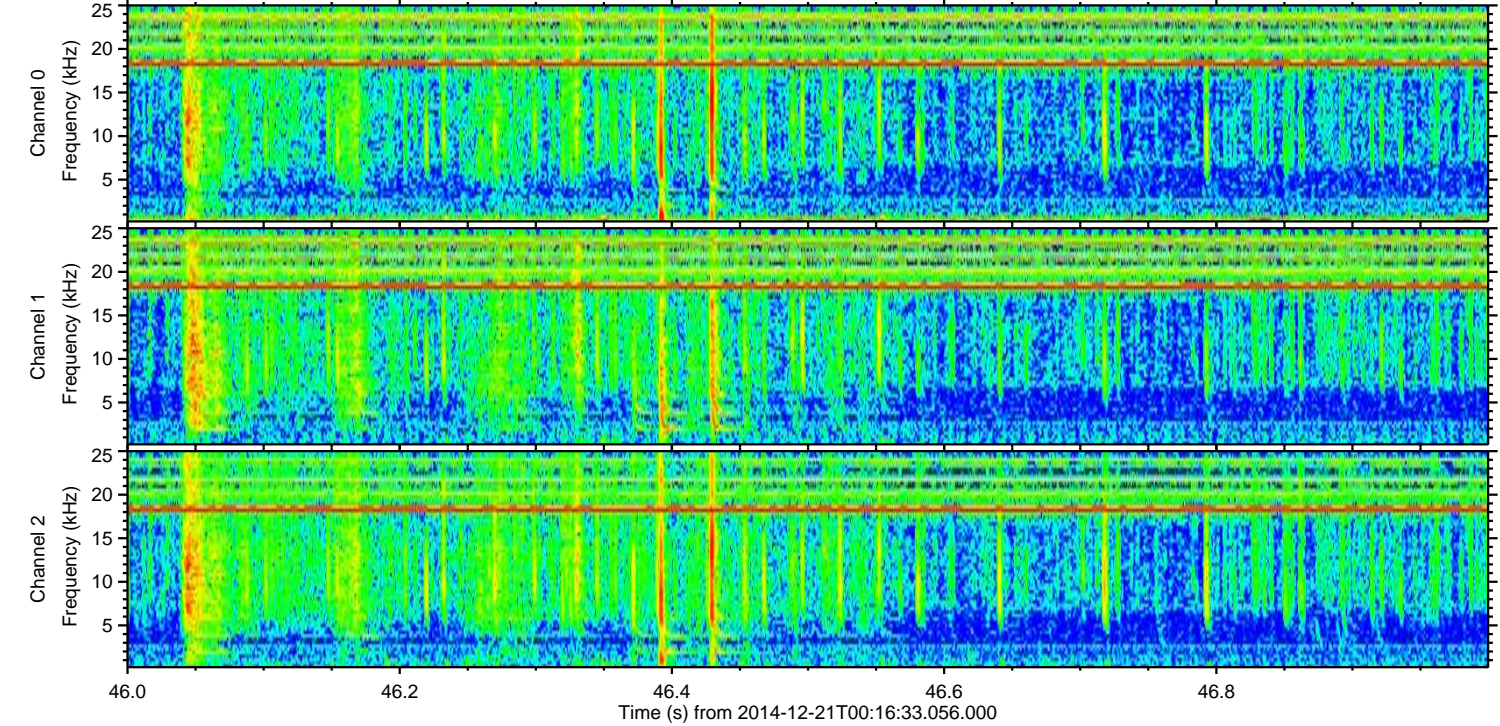
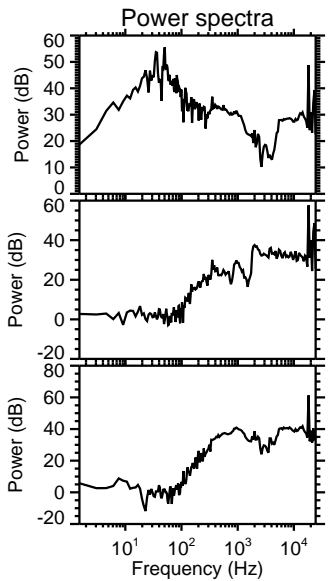
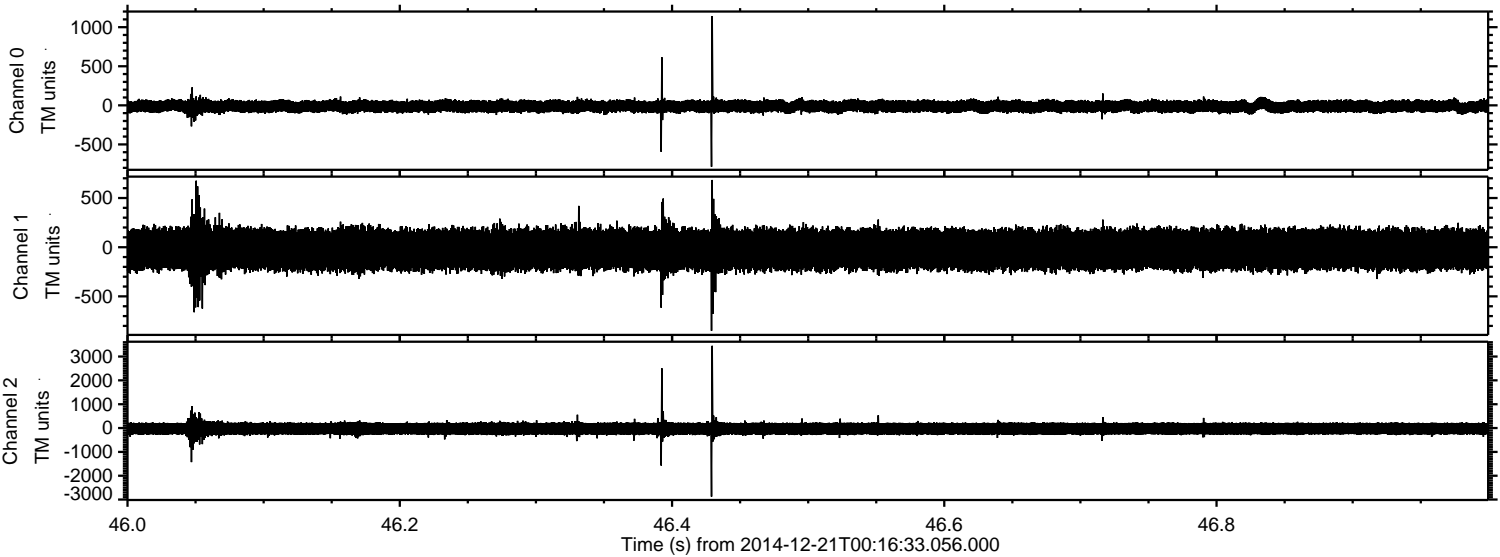

Processed Sun Dec 21 01:24:53 2014 by ELM ver.2012-10-06 from 001__elm20141221_001632__dat00.bin

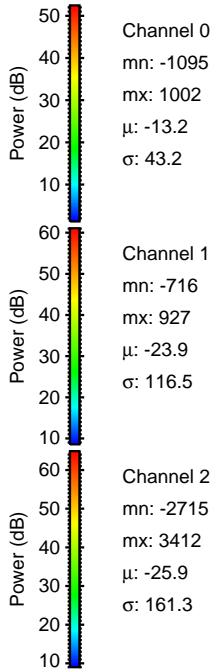
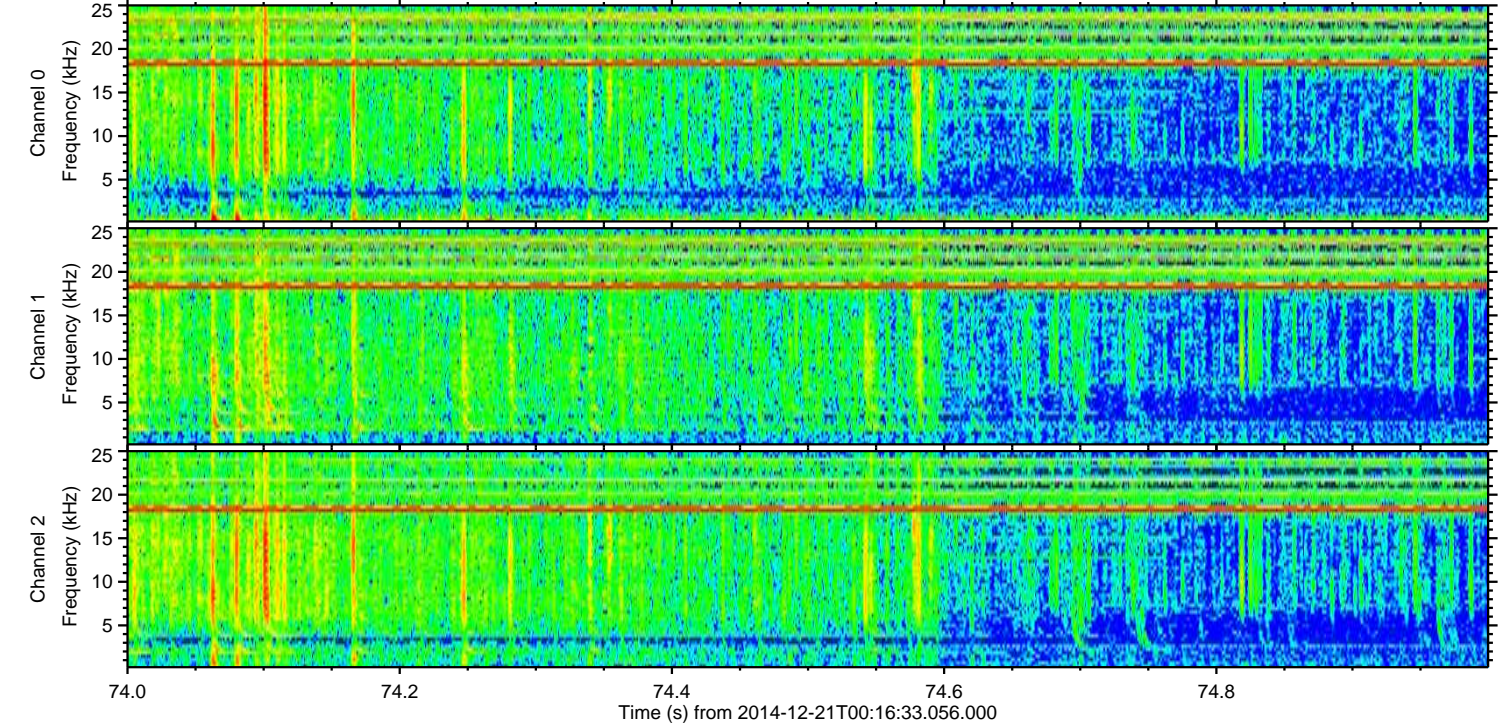
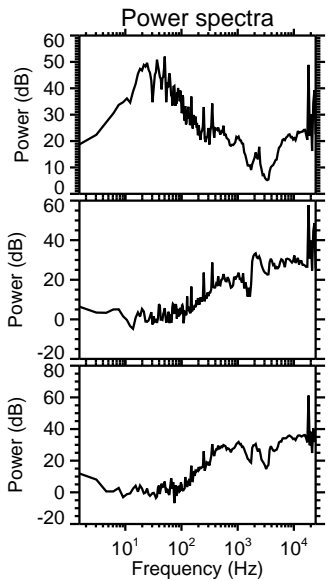
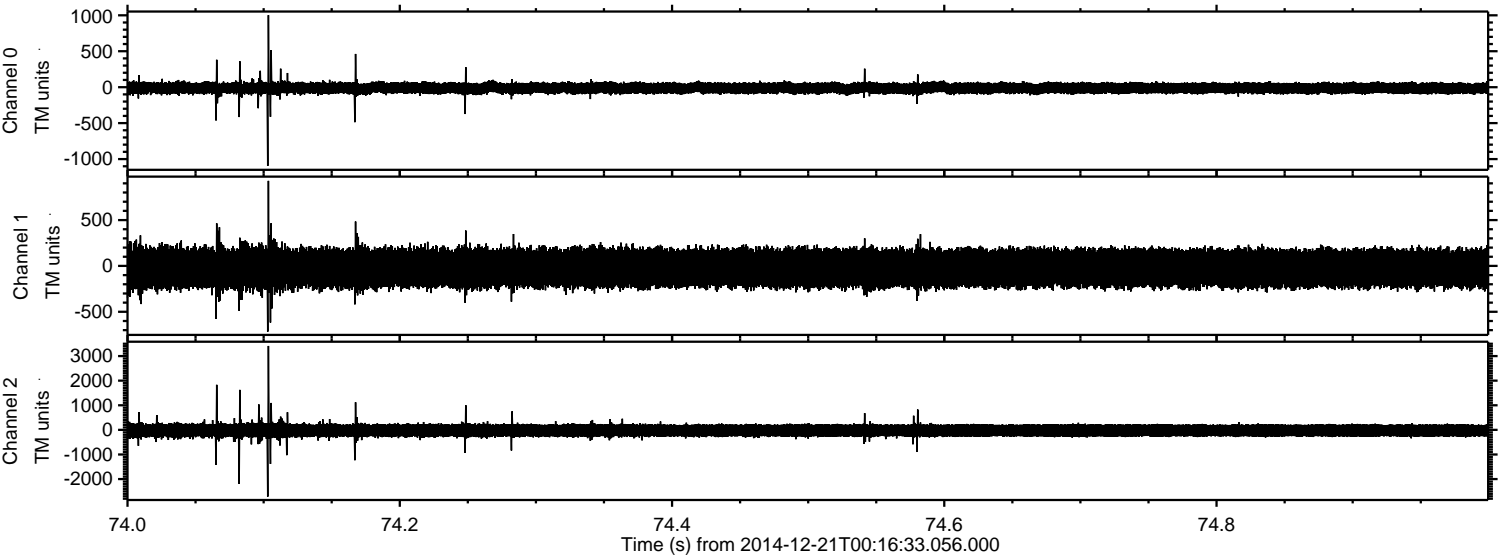

ELMAVAN 3D WAVEFORMS (Measured data sampled at 50 kHz) 49784 packets of 144 samples from 2014-12-21T00:16:33.056.000. Part 72/144

Processed Sun Dec 21 01:24:54 2014 by ELM ver.2012-10-06 from 001_elm20141221_001632__dat00.bin

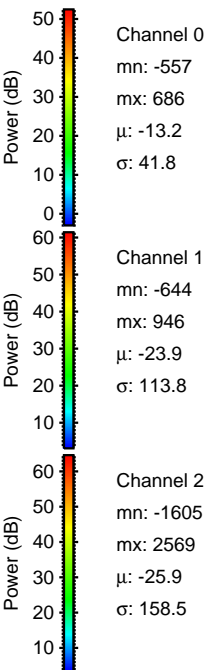
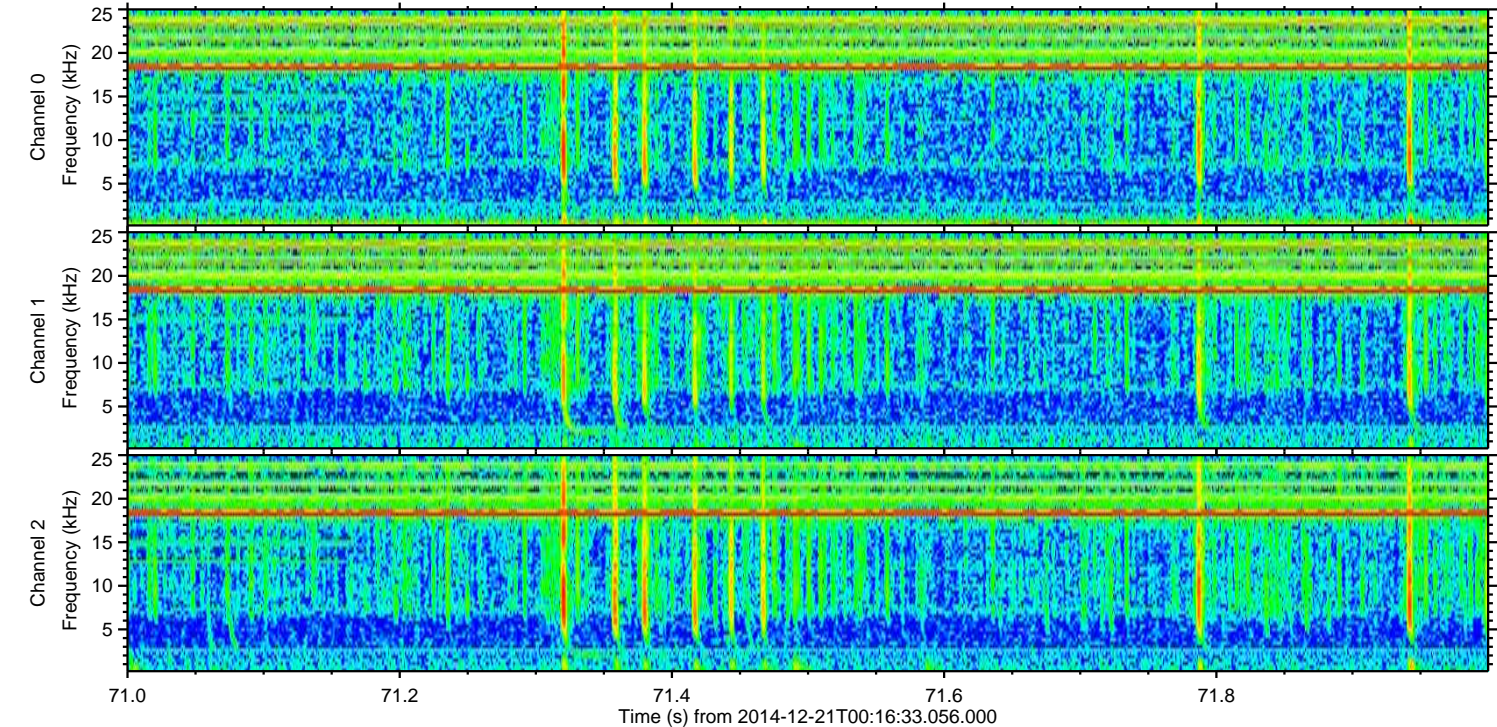
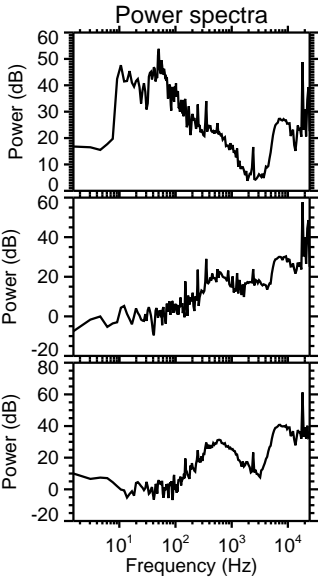
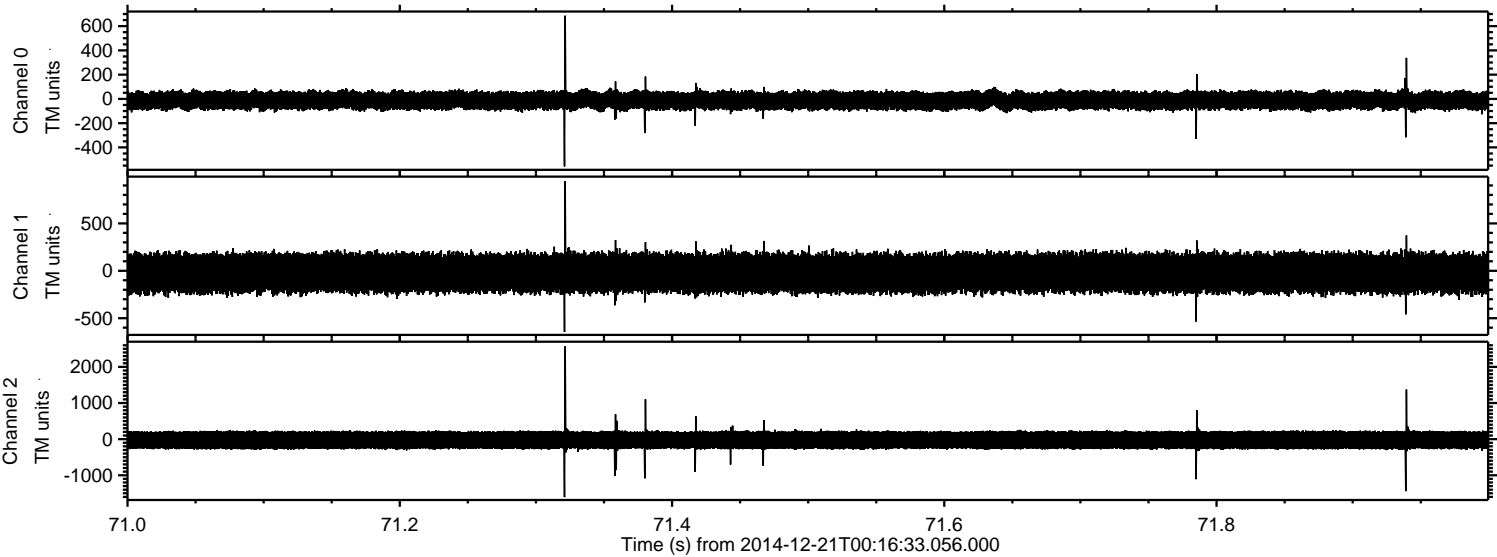

Processed Sun Dec 21 01:24:55 2014 by ELM ver.2012-10-06 from 001__elm20141221_001632__dat00.bin

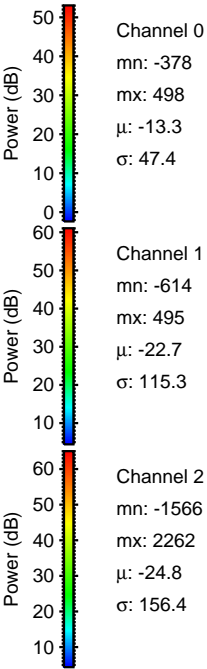
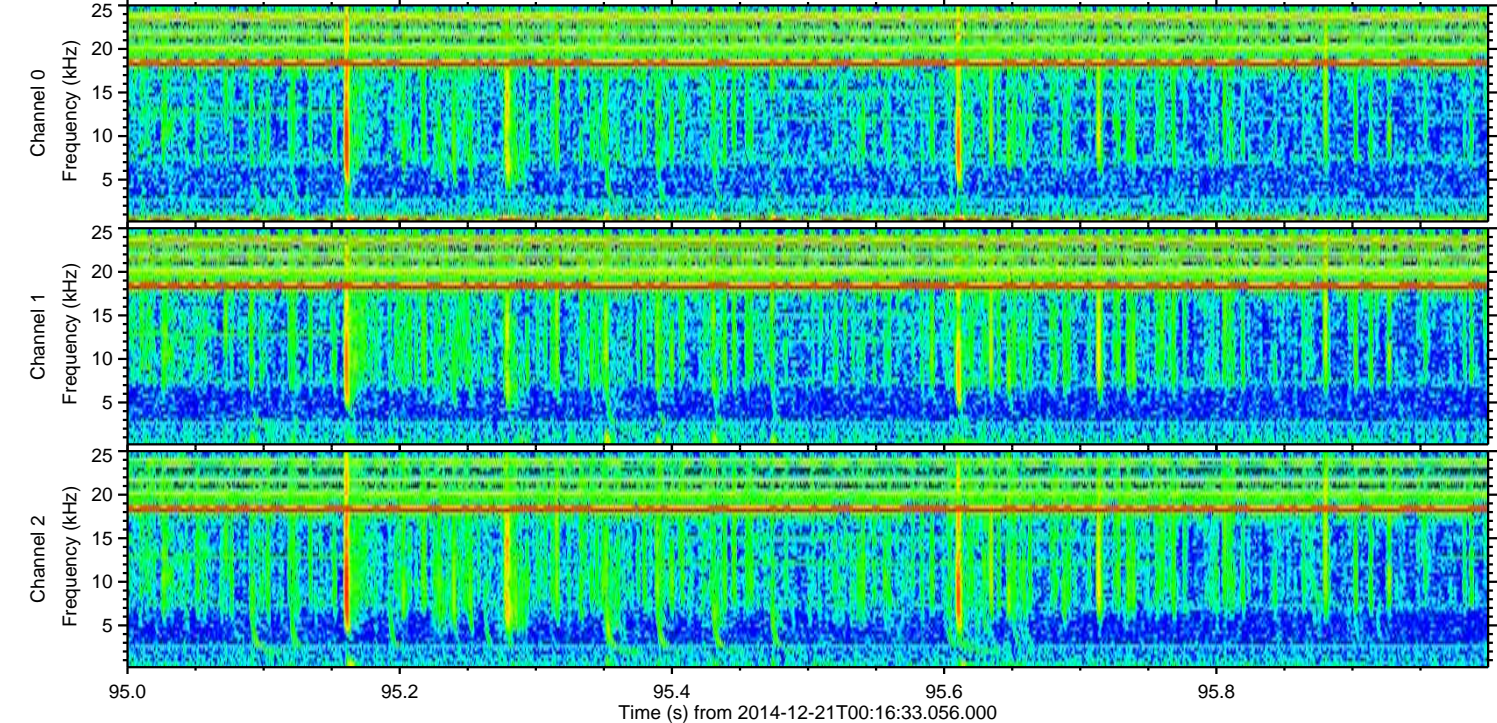
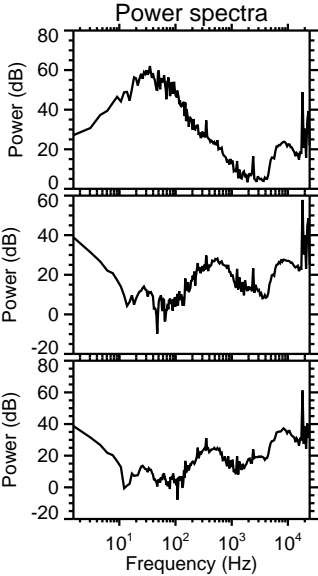
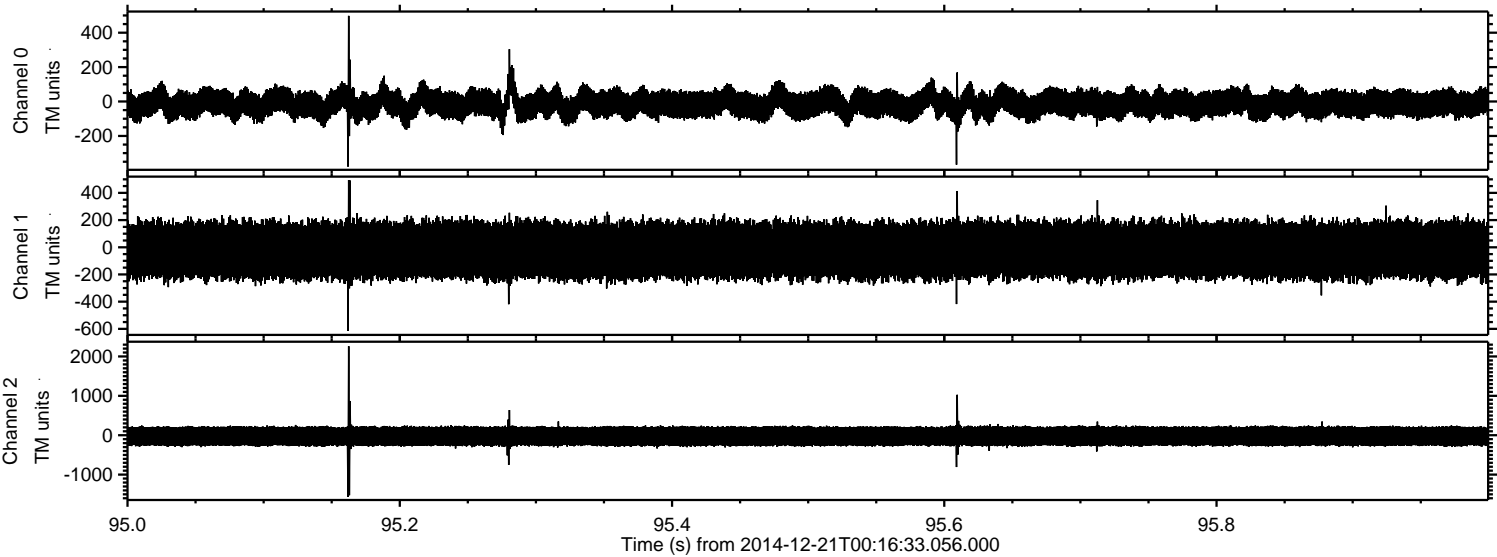

Processed Sun Dec 21 01:24:56 2014 by ELM ver.2012-10-06 from 001__elm20141221_001632__dat00.bin

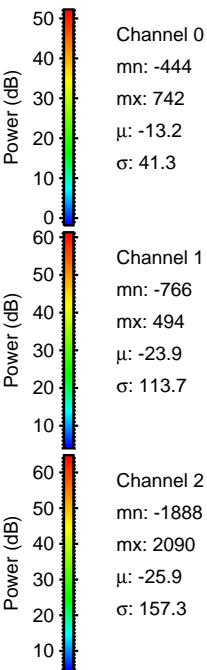
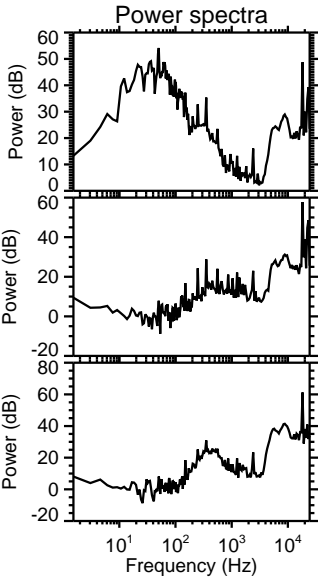
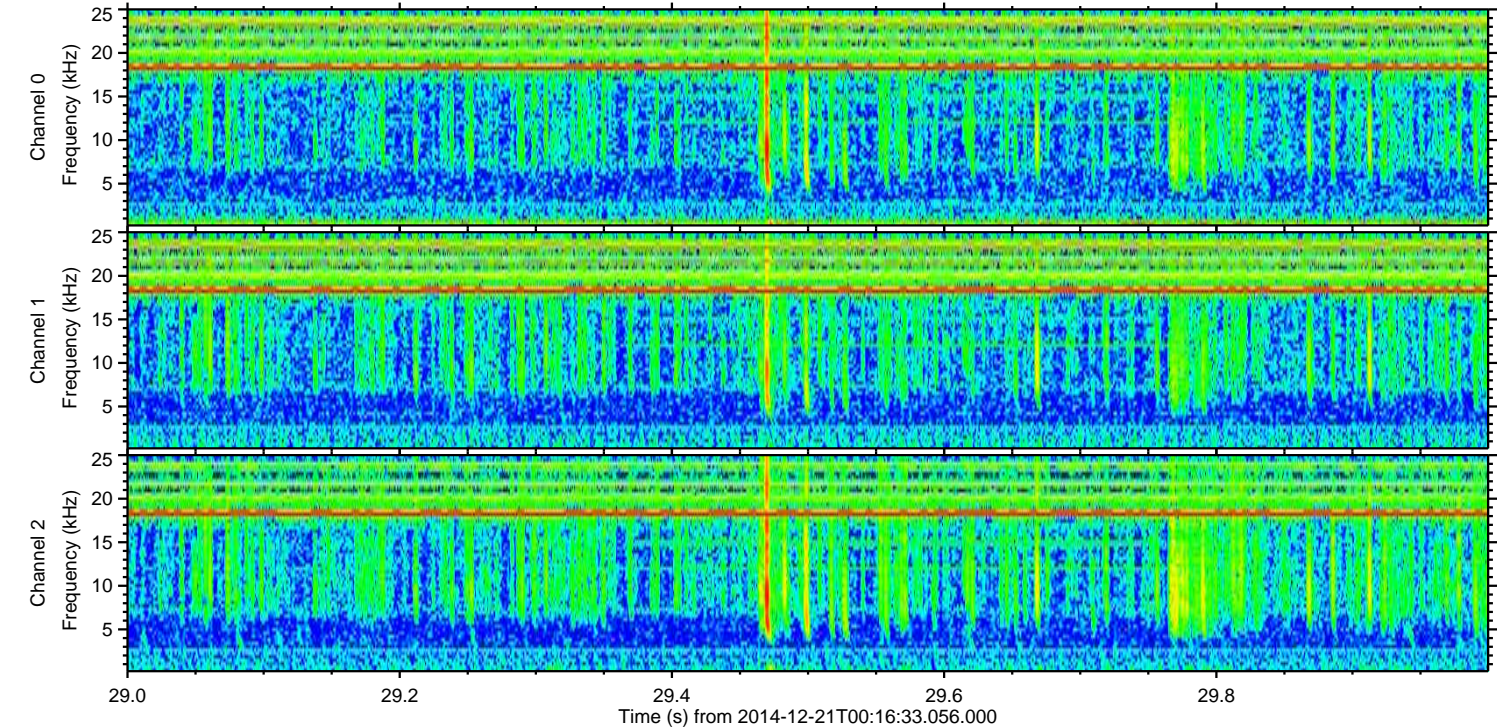
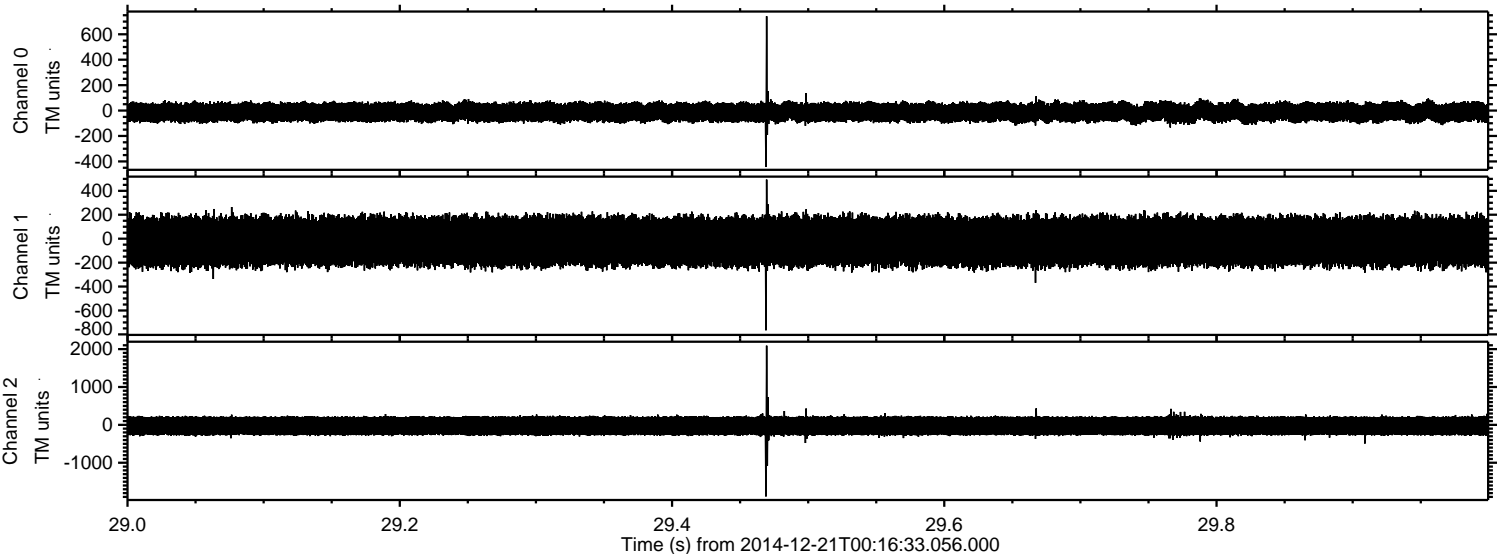

Channel 0
mn: -444
mx: 742
 μ : -13.2
 σ : 41.3

Channel 1
mn: -766
mx: 494
 μ : -23.9
 σ : 113.7

Channel 2
mn: -1888
mx: 2090
 μ : -25.9
 σ : 157.3

ELMAVAN 3D WAVEFORMS (Measured data sampled at 50 kHz) 49784 packets of 144 samples from 2014-12-21T00:16:33.056.000. Part 27/144

Processed Sun Dec 21 01:24:57 2014 by ELM ver.2012-10-06 from 001__elm20141221_001632__dat00.bin

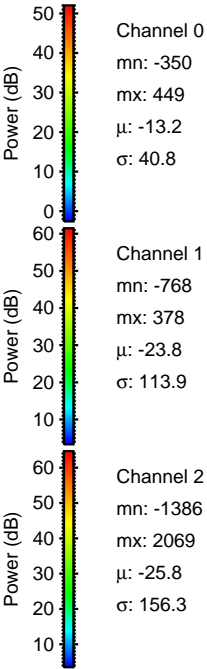
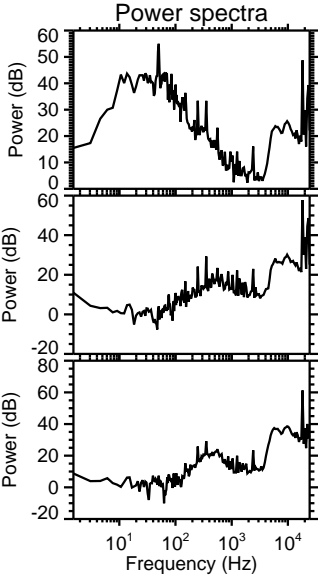
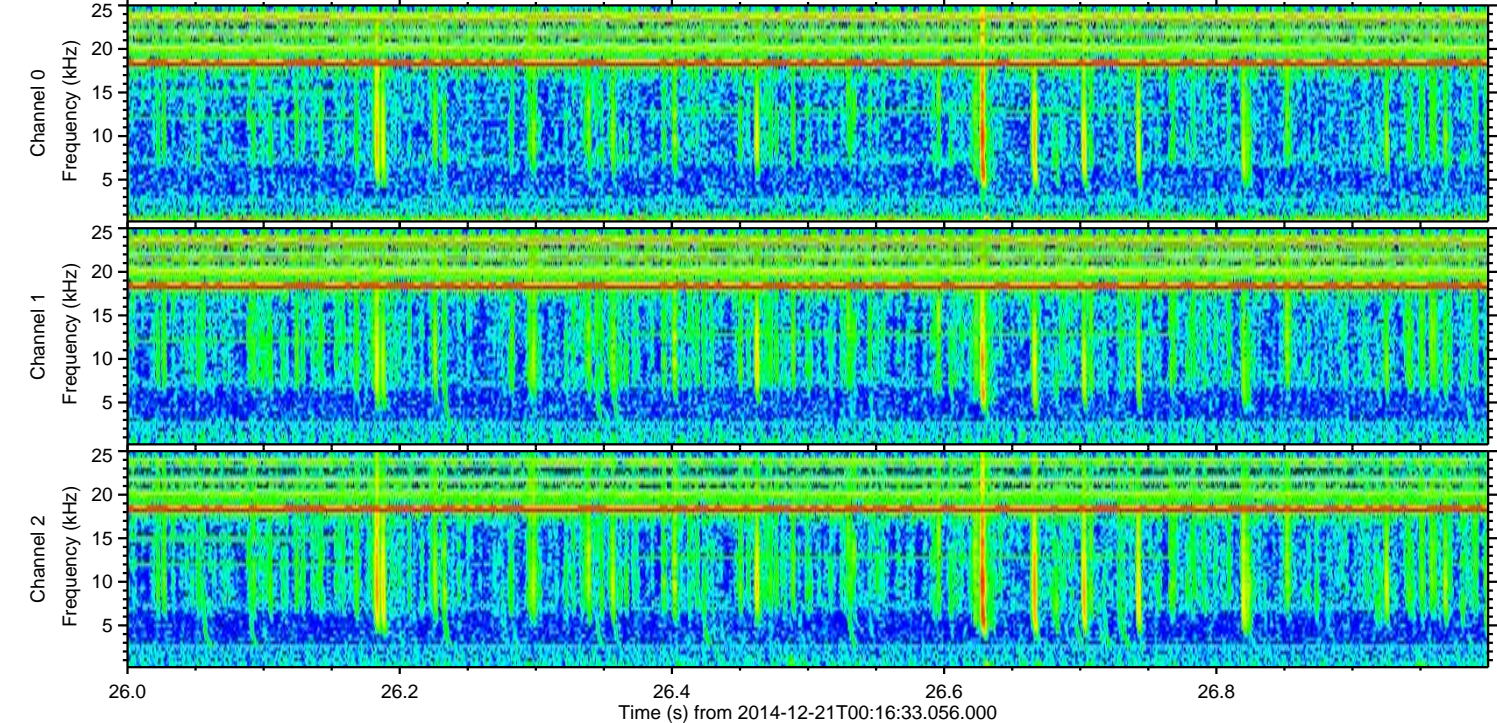
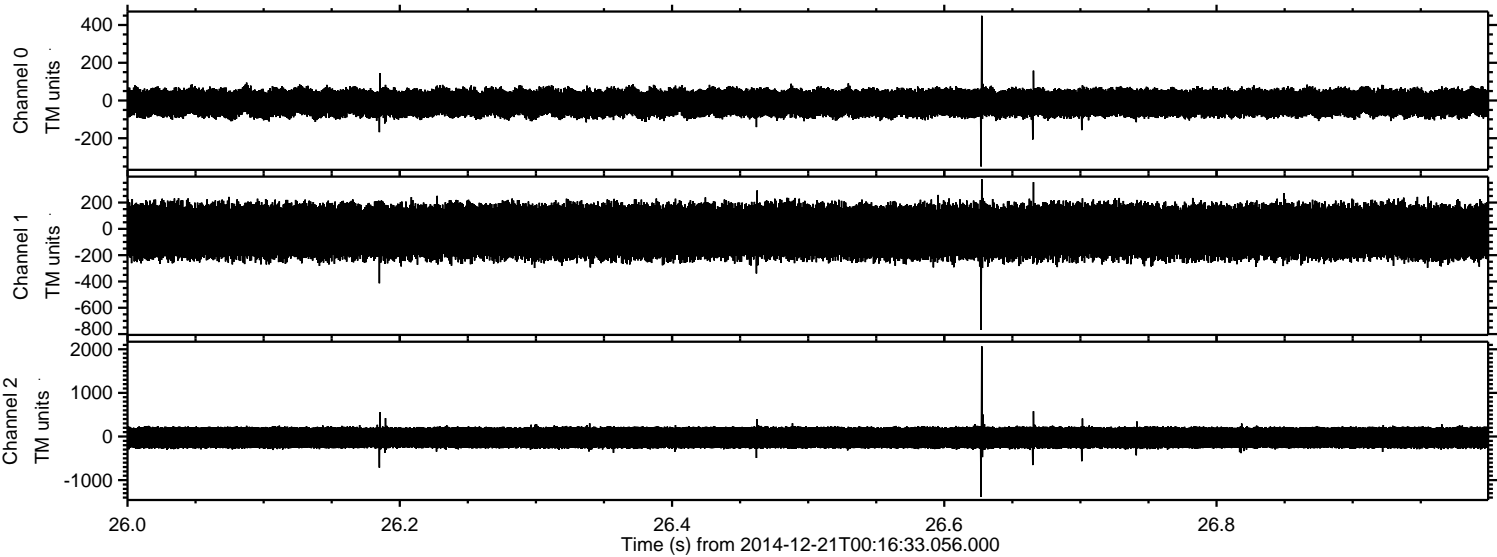

Channel 0
mn: -350
mx: 449
 μ : -13.2
 σ : 40.8

Channel 1
mn: -768
mx: 378
 μ : -23.8
 σ : 113.9

Channel 2
mn: -1386
mx: 2069
 μ : -25.8
 σ : 156.3

ELMAVAN 3D WAVEFORMS (Measured data sampled at 50 kHz) 49784 packets of 144 samples from 2014-12-21T00:16:33.056.000. Part 135/144

Processed Sun Dec 21 01:24:58 2014 by ELM ver.2012-10-06 from 001__elm20141221_001632__dat00.bin

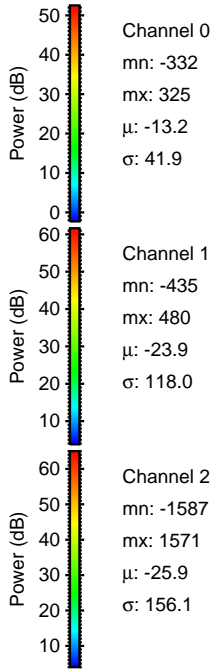
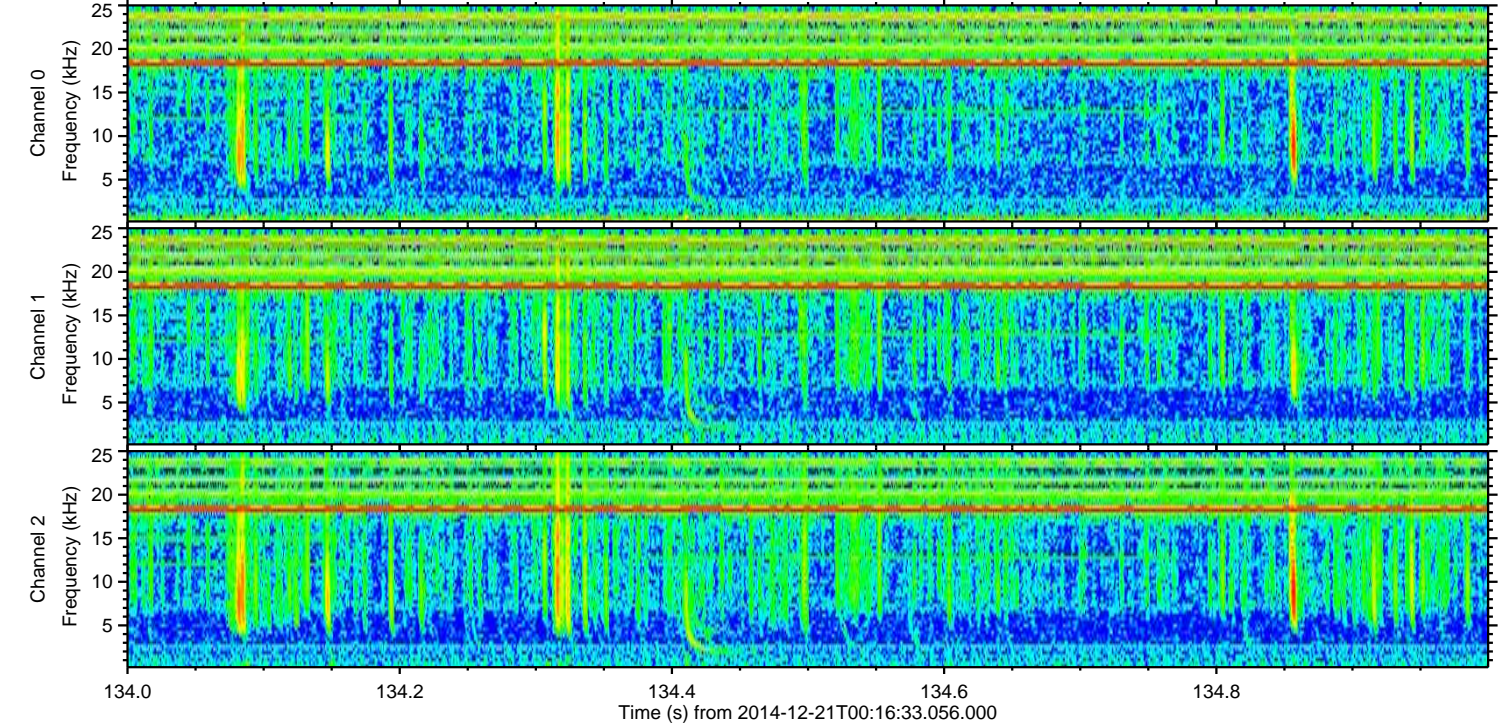
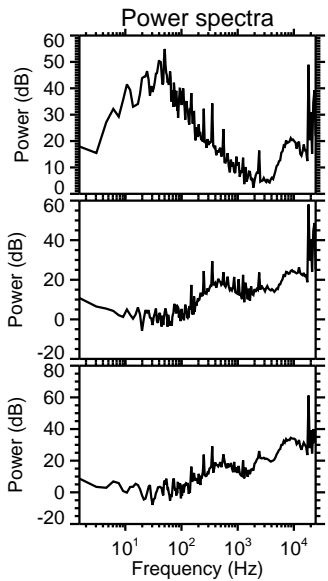
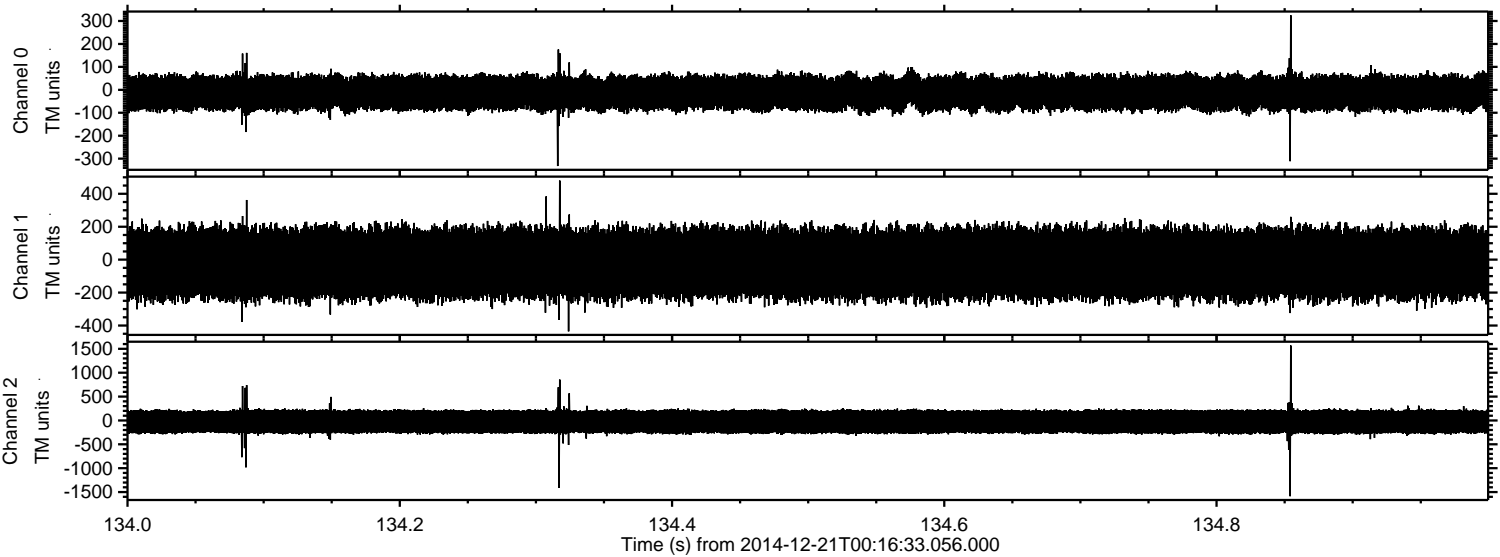

Processed Sun Dec 21 01:24:59 2014 by ELM ver.2012-10-06 from 001__elm20141221_001632__dat00.bin

