

# ELMAVAN 3D WAVEFORMS (Measured data sampled at 50 kHz) 49743 packets of 144 samples from 2014-12-20T23:56:32.469.000.

Processed Sun Dec 21 01:05:47 2014 by ELM ver.2012-10-06 from 001\_\_elm20141220\_235631\_\_dat00.bin

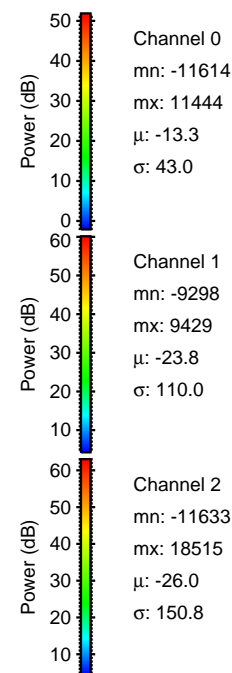

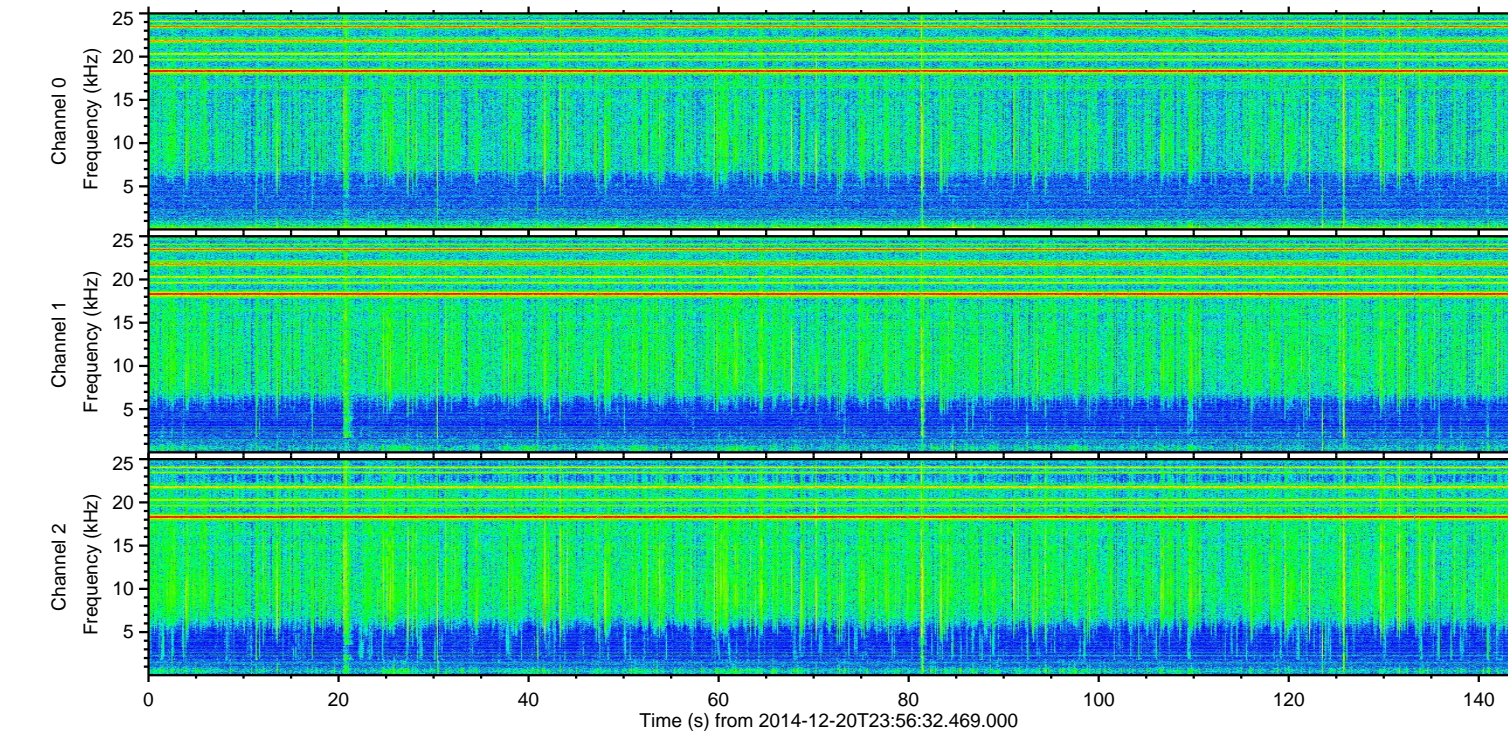
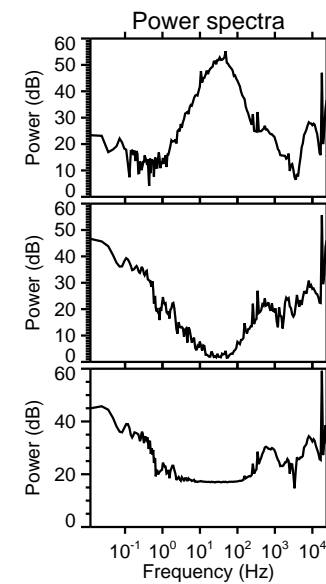
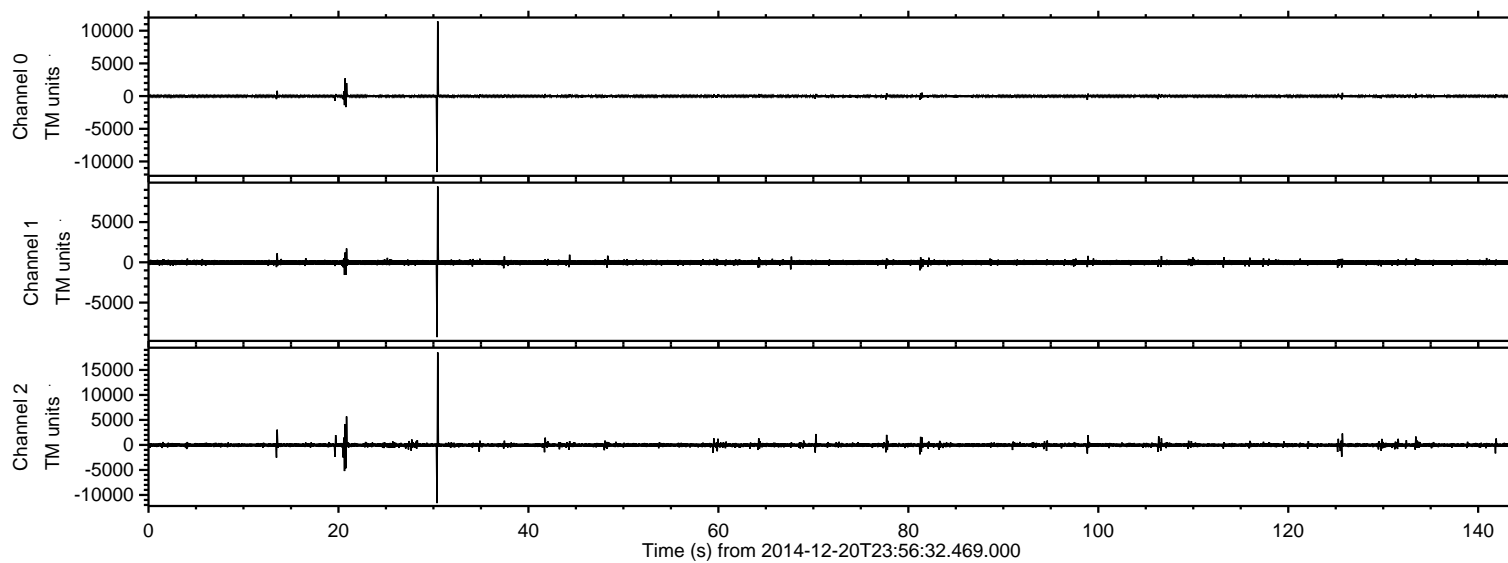

ELMAVAN 3D WAVEFORMS (Measured data sampled at 50 kHz) 49743 packets of 144 samples from 2014-12-20T23:56:32.469.000. Part 31/144

Processed Sun Dec 21 01:05:59 2014 by ELM ver.2012-10-06 from 001\_\_elm20141220\_235631\_\_dat00.bin

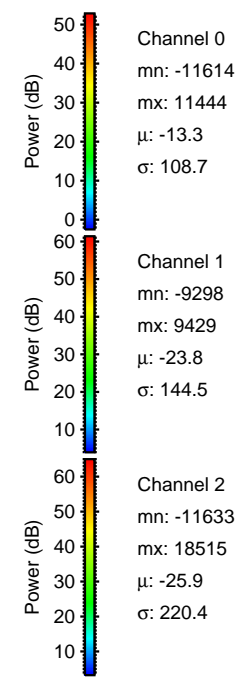
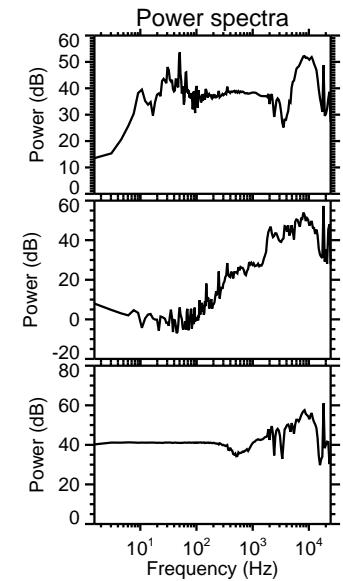
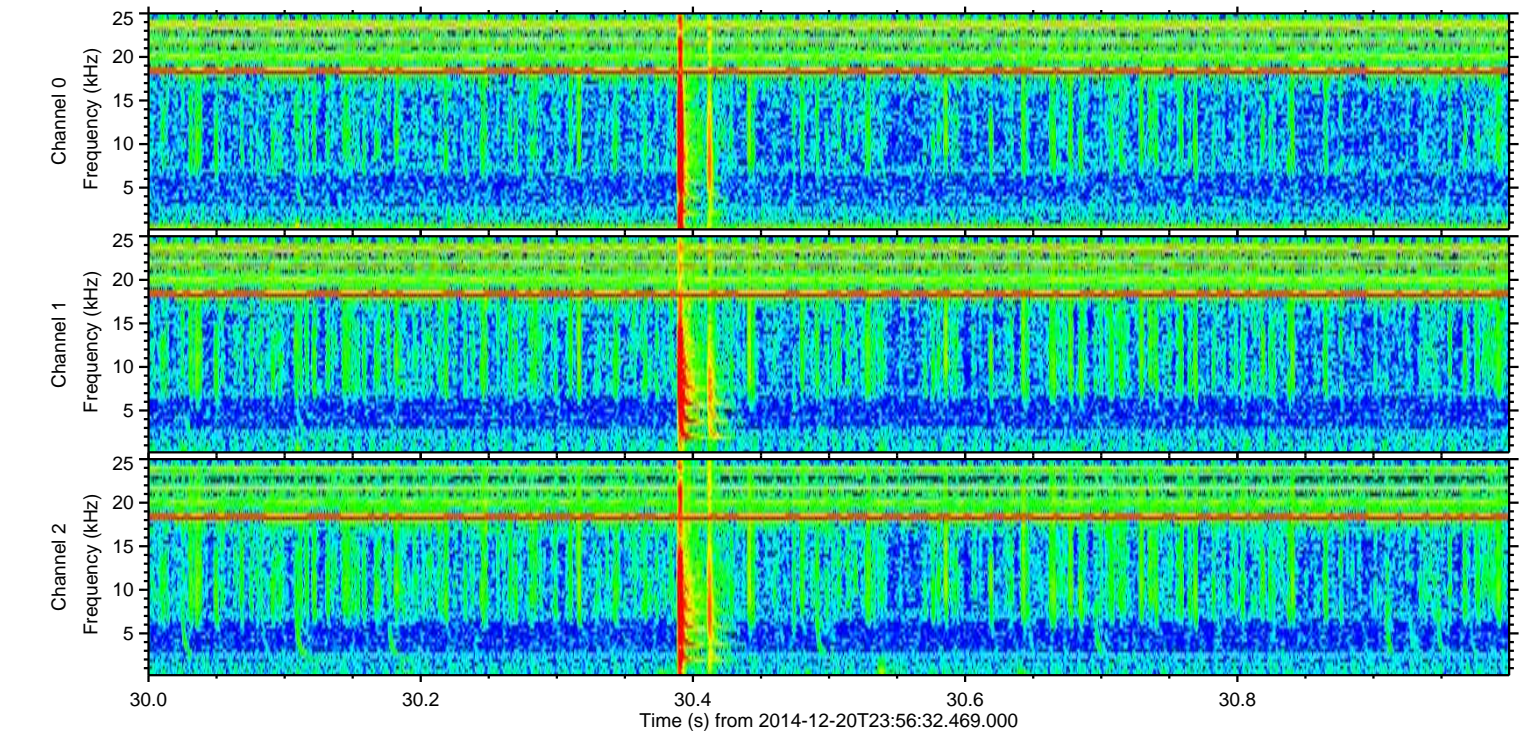
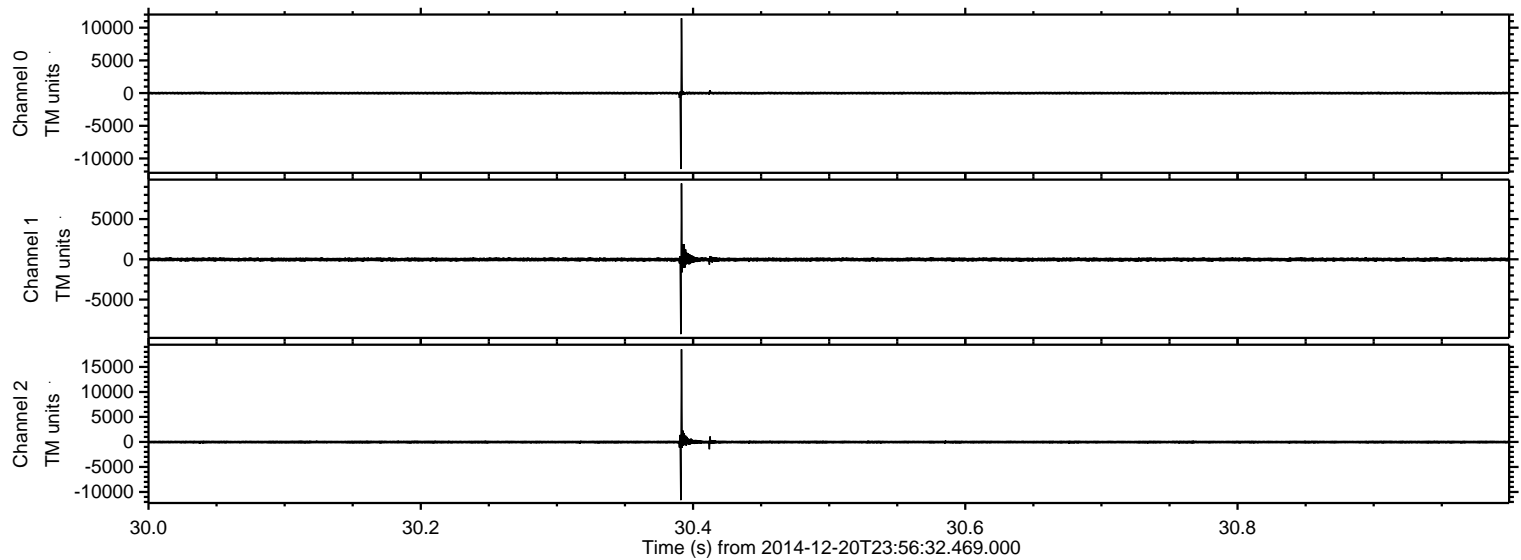



ELMAVAN 3D WAVEFORMS (Measured data sampled at 50 kHz) 49743 packets of 144 samples from 2014-12-20T23:56:32.469.000. Part 21/144

Processed Sun Dec 21 01:06:00 2014 by ELM ver.2012-10-06 from 001\_\_elm20141220\_235631\_\_dat00.bin

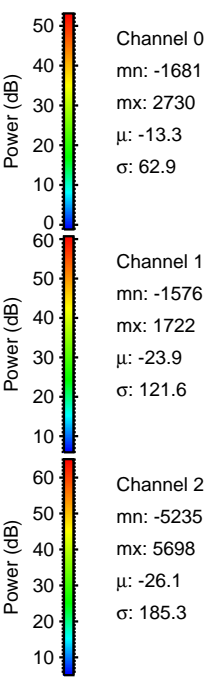
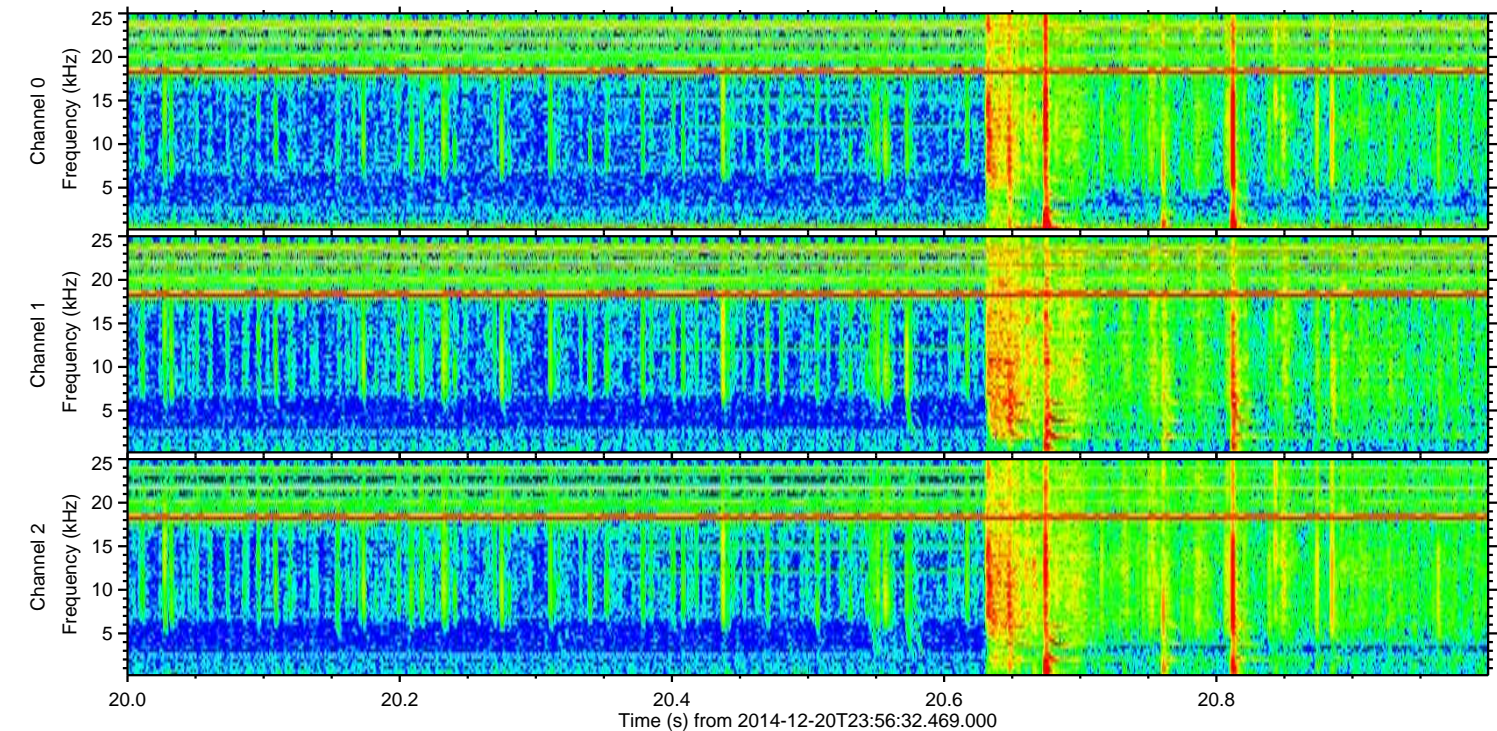
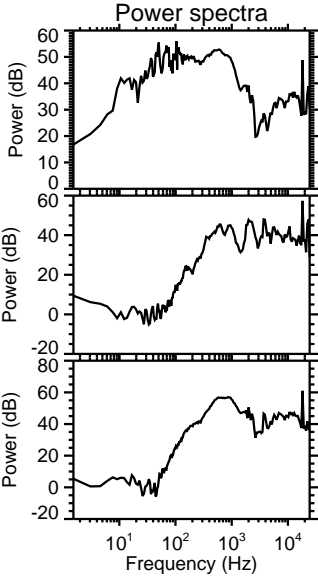
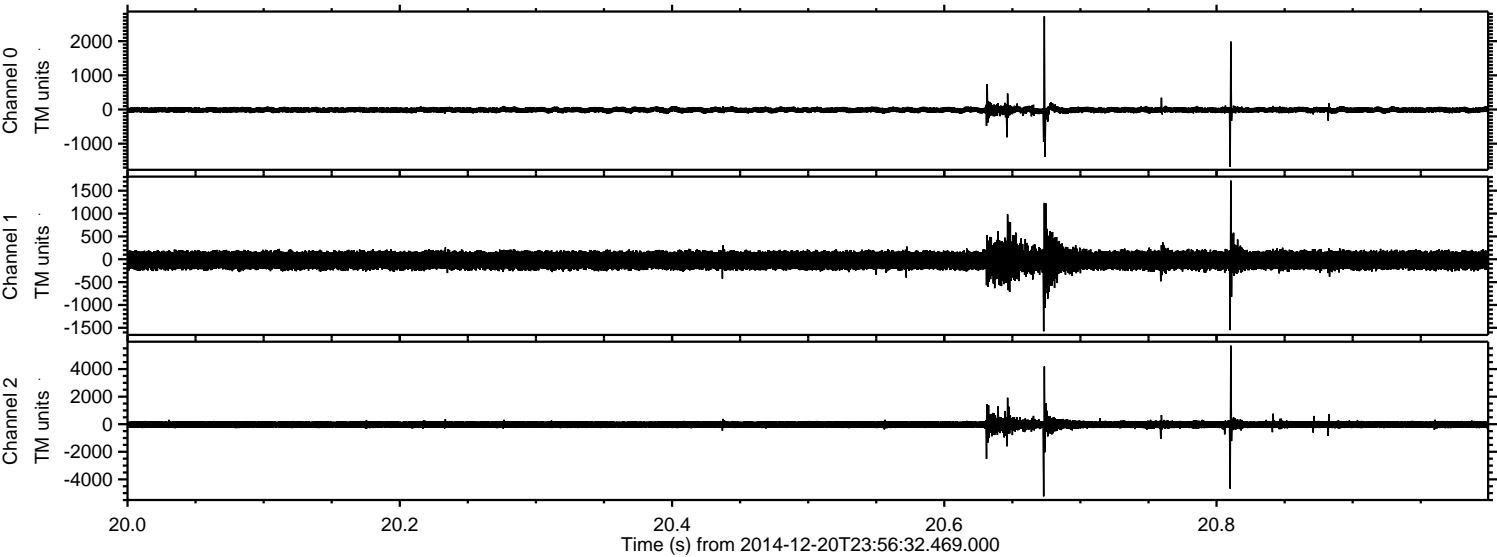



Processed Sun Dec 21 01:06:01 2014 by ELM ver.2012-10-06 from 001\_\_elm20141220\_235631\_\_dat00.bin

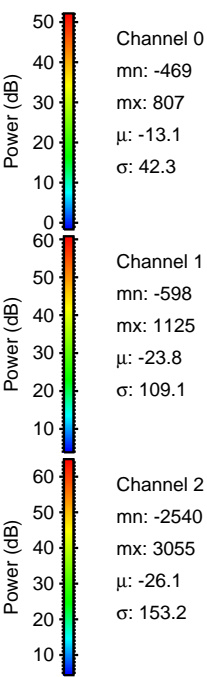
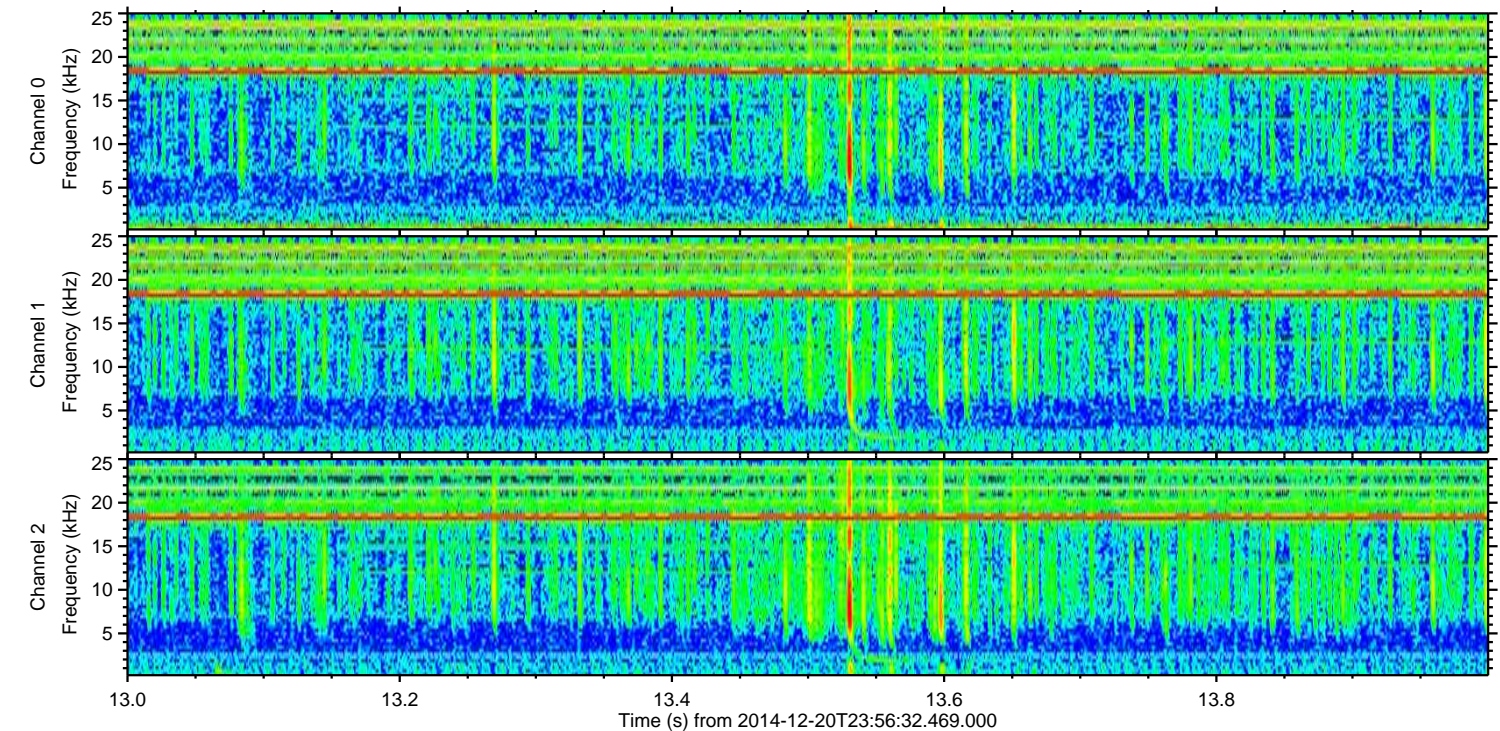
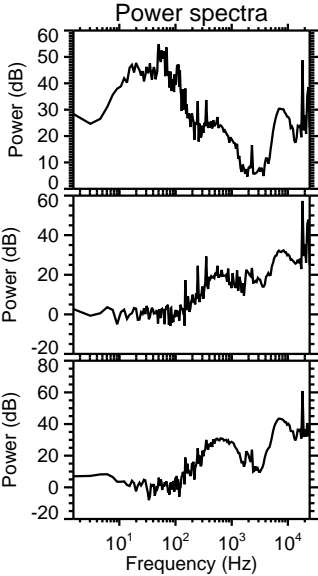
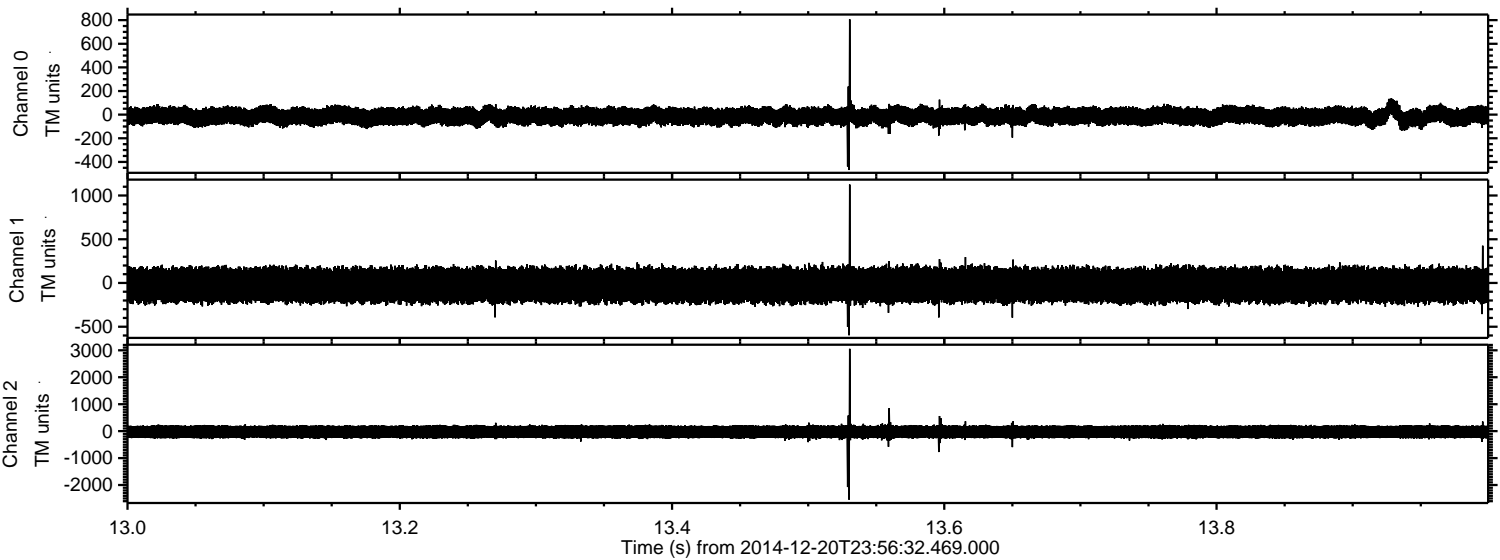



ELMAVAN 3D WAVEFORMS (Measured data sampled at 50 kHz) 49743 packets of 144 samples from 2014-12-20T23:56:32.469.000. Part 20/144

Processed Sun Dec 21 01:06:01 2014 by ELM ver.2012-10-06 from 001\_\_elm20141220\_235631\_\_dat00.bin

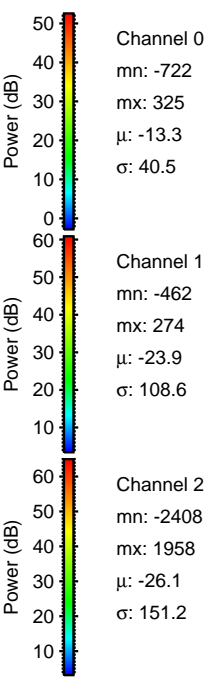
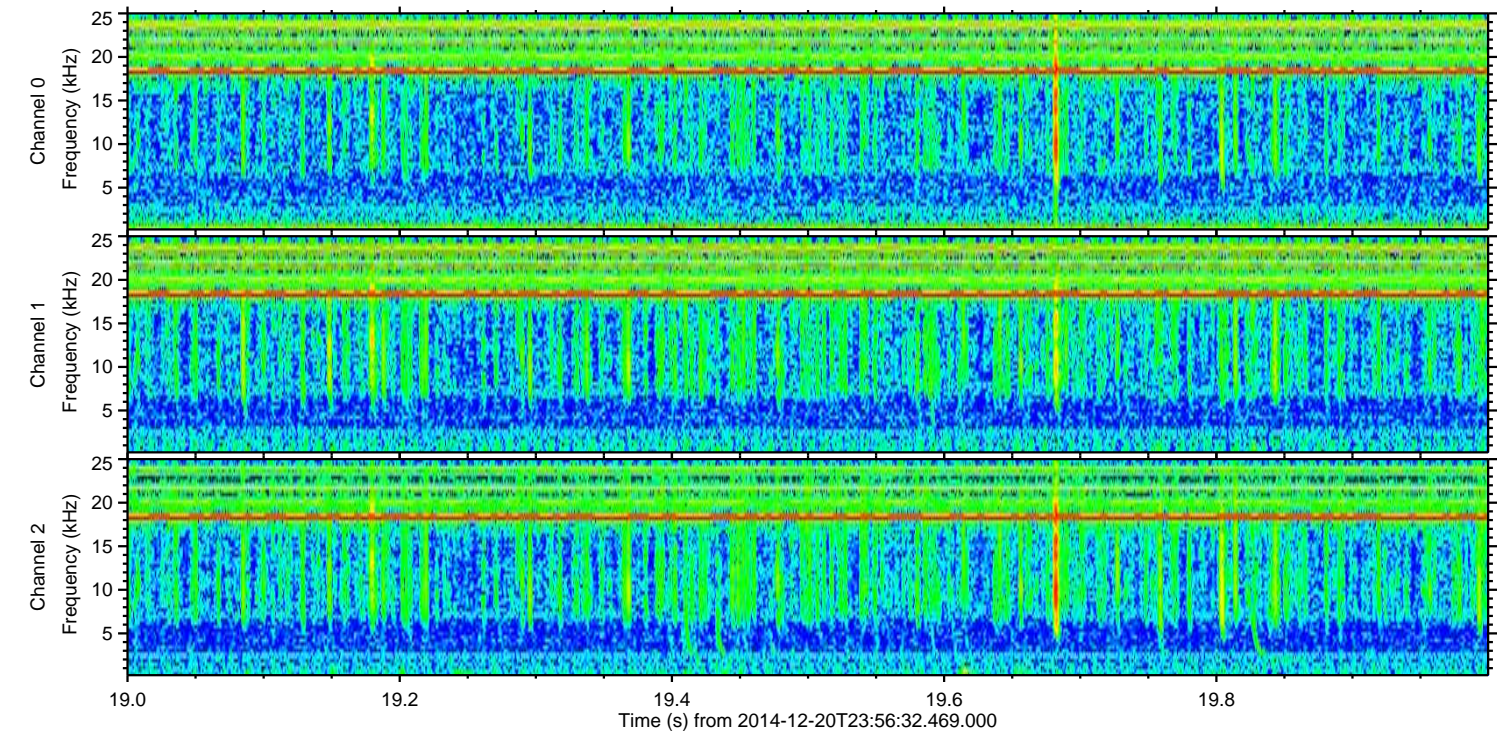
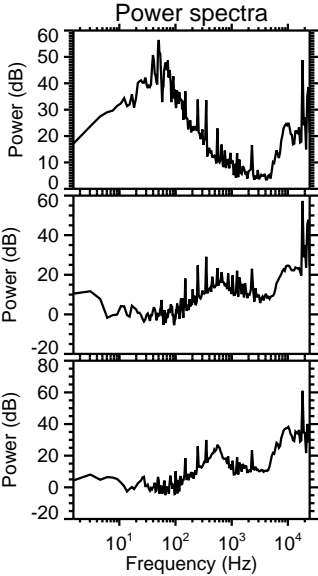
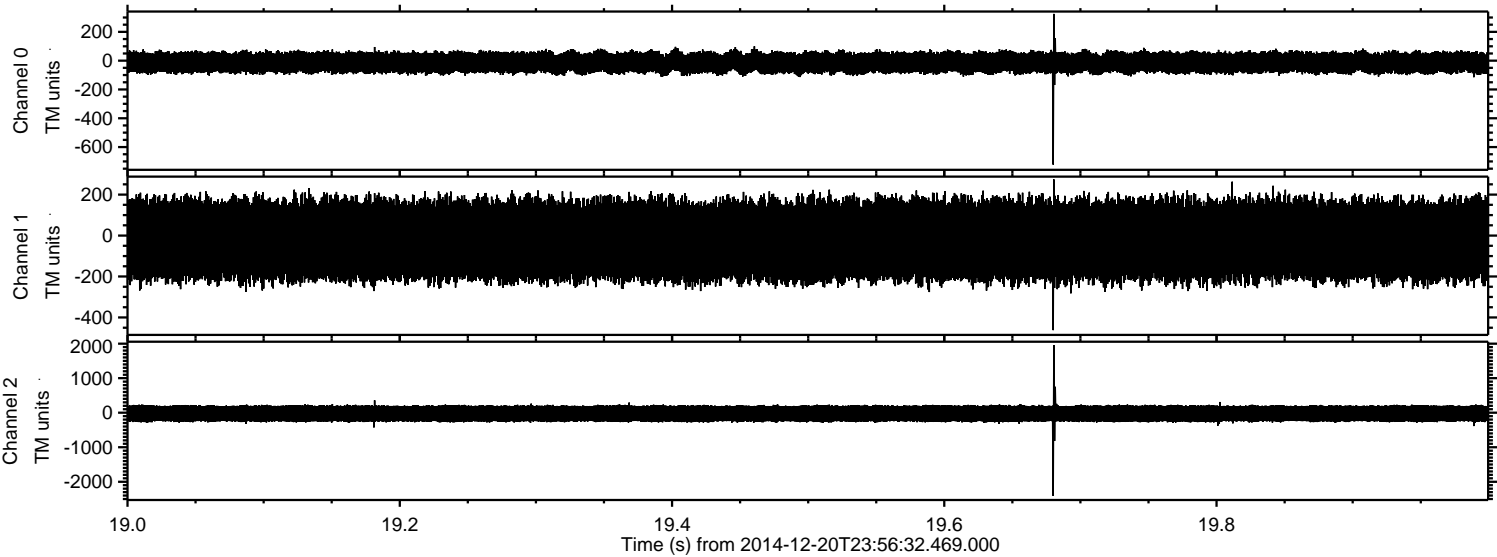



Processed Sun Dec 21 01:06:02 2014 by ELM ver.2012-10-06 from 001\_\_elm20141220\_235631\_\_dat00.bin

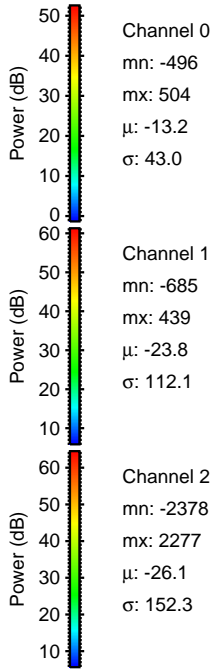
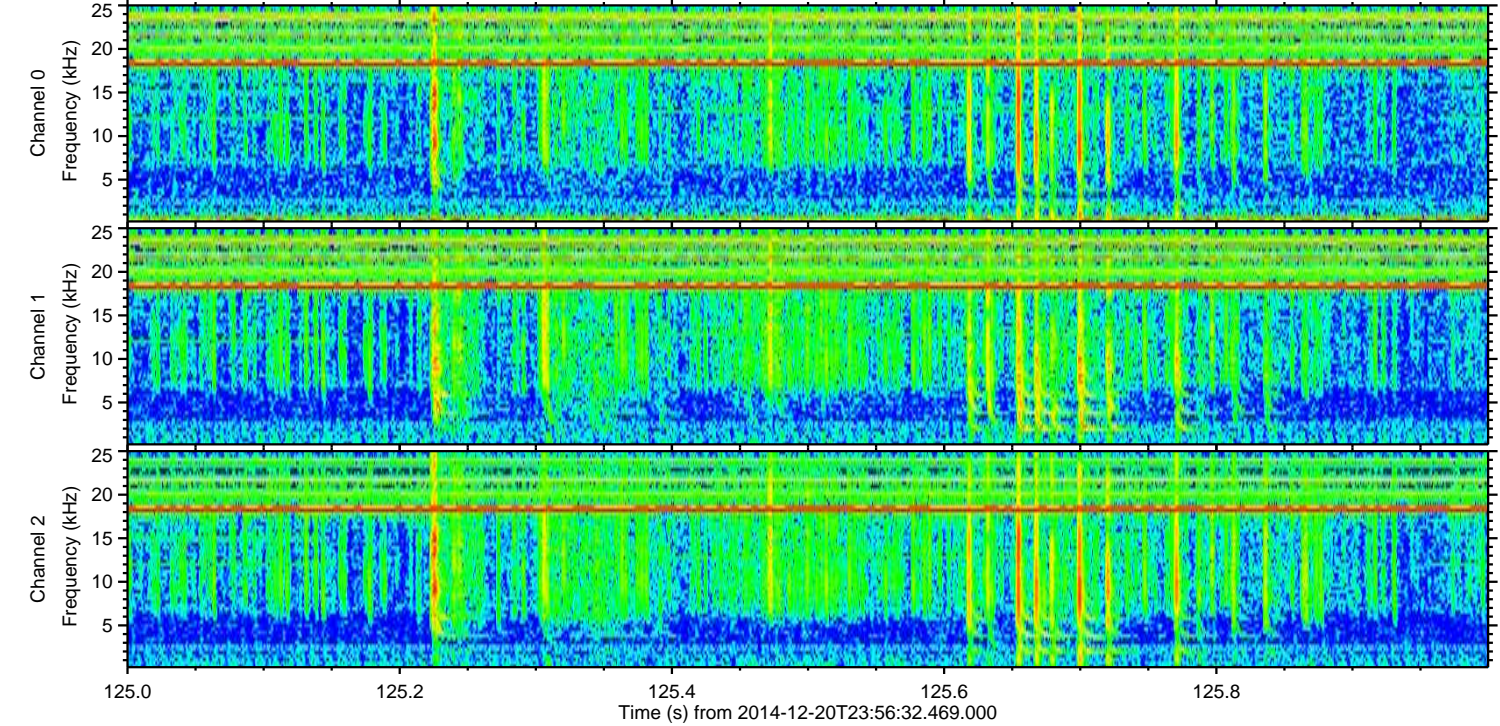
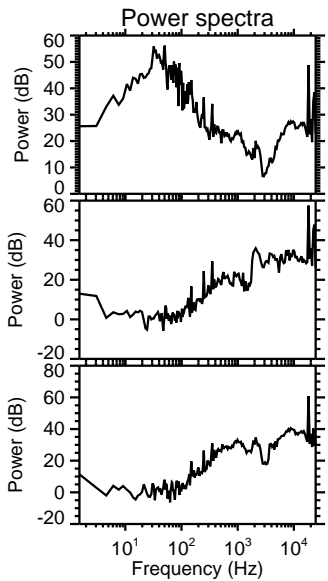
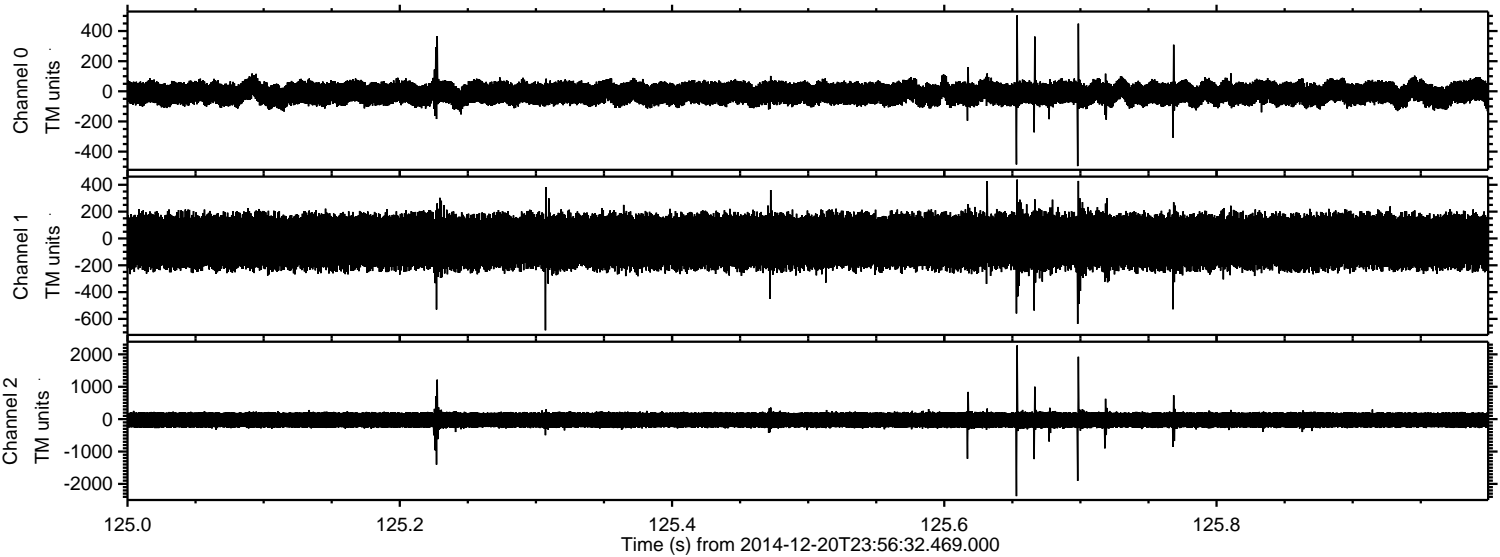



Processed Sun Dec 21 01:06:03 2014 by ELM ver.2012-10-06 from 001\_\_elm20141220\_235631\_\_dat00.bin

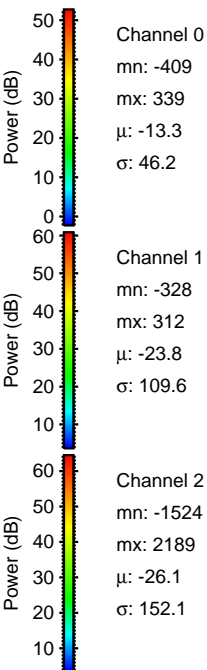
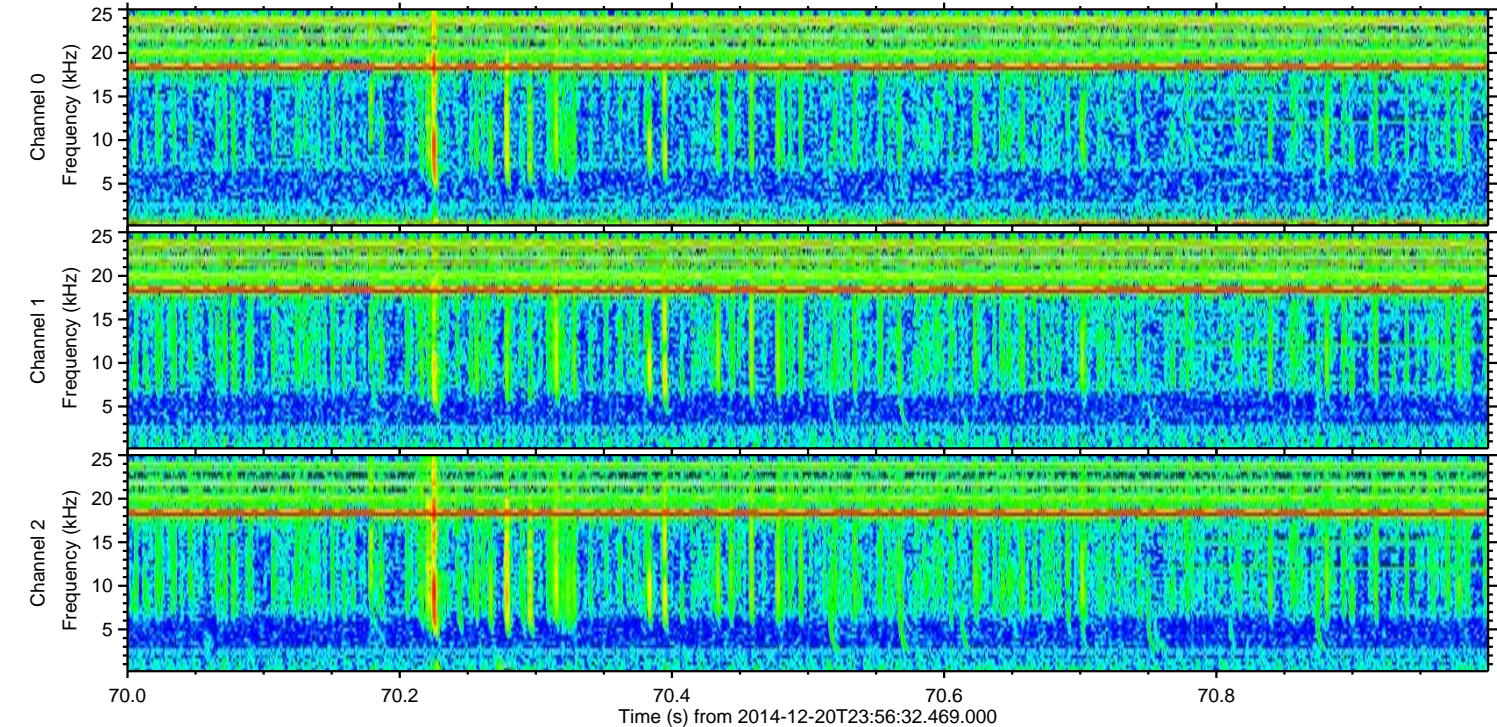
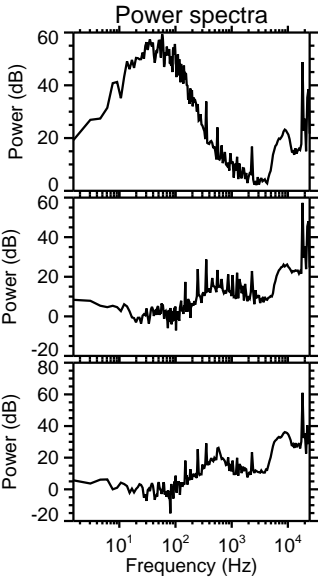
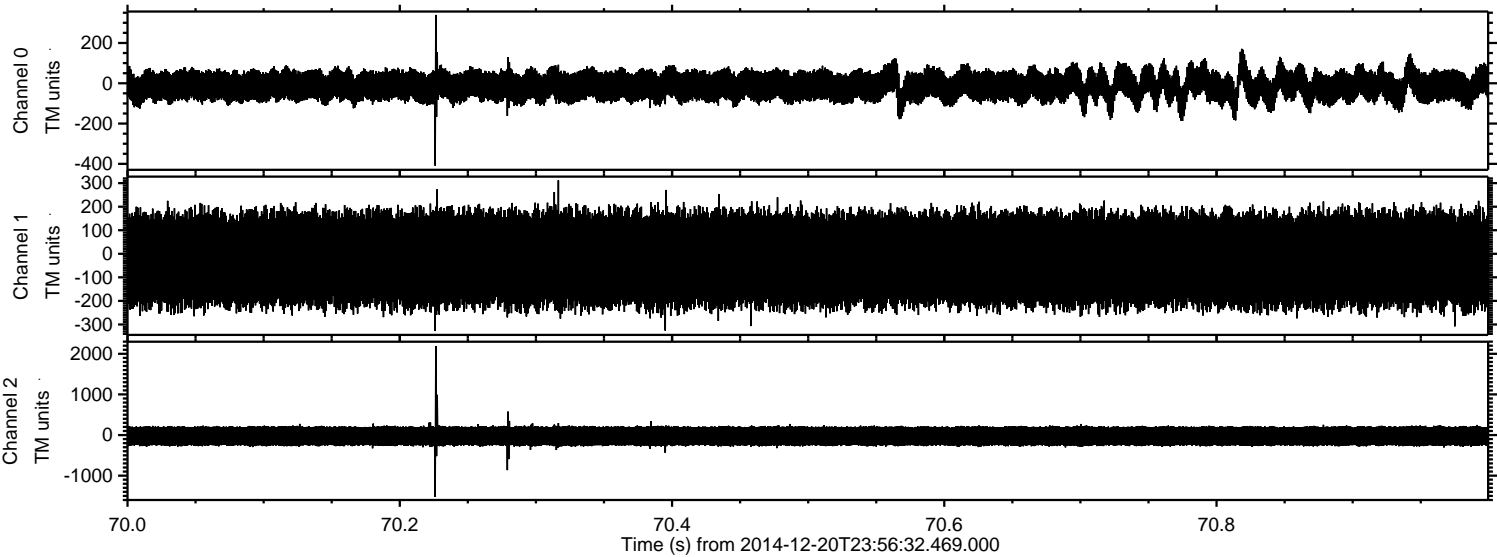



Processed Sun Dec 21 01:06:04 2014 by ELM ver.2012-10-06 from 001\_\_elm20141220\_235631\_\_dat00.bin

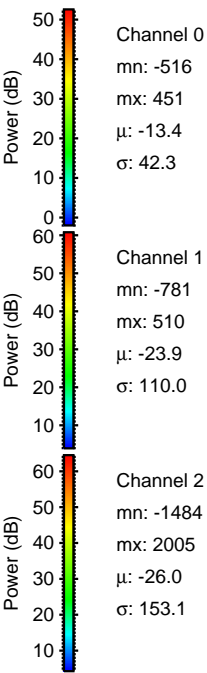
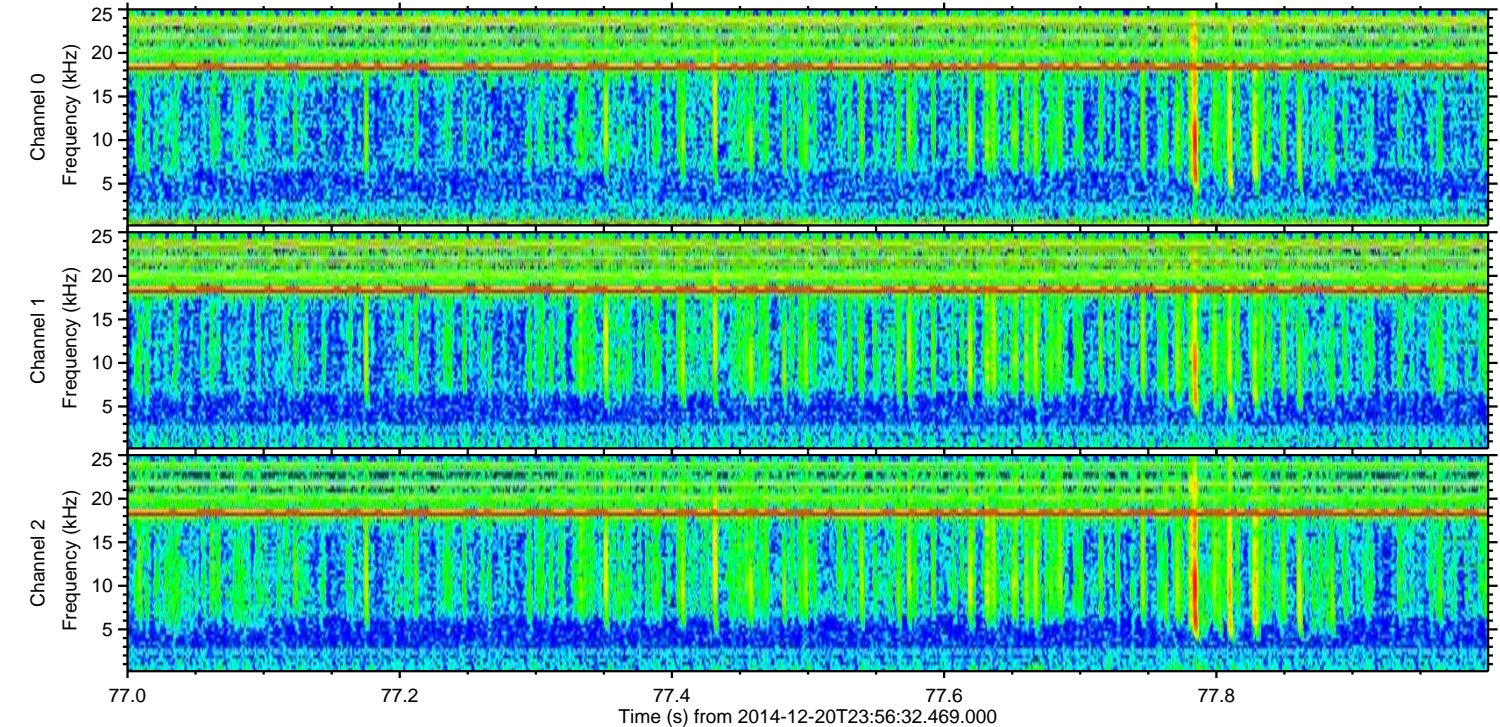
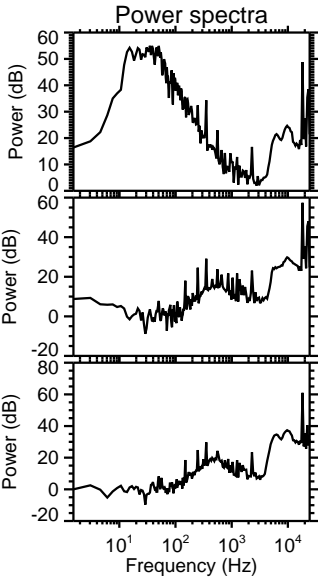
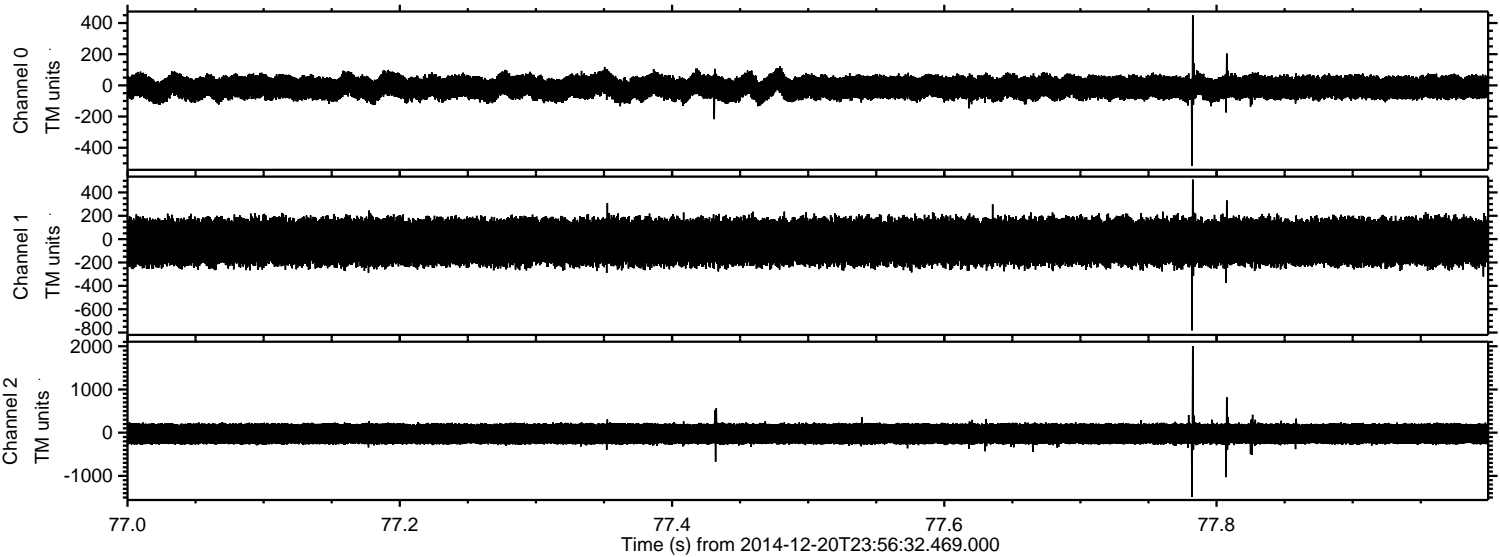



Processed Sun Dec 21 01:06:05 2014 by ELM ver.2012-10-06 from 001\_elm20141220\_235631\_\_dat00.bin

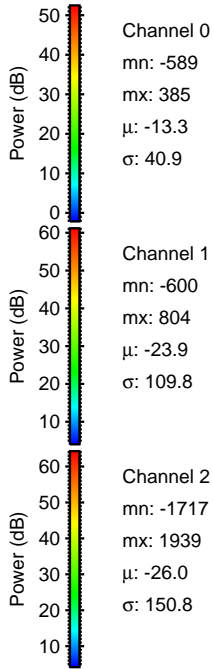
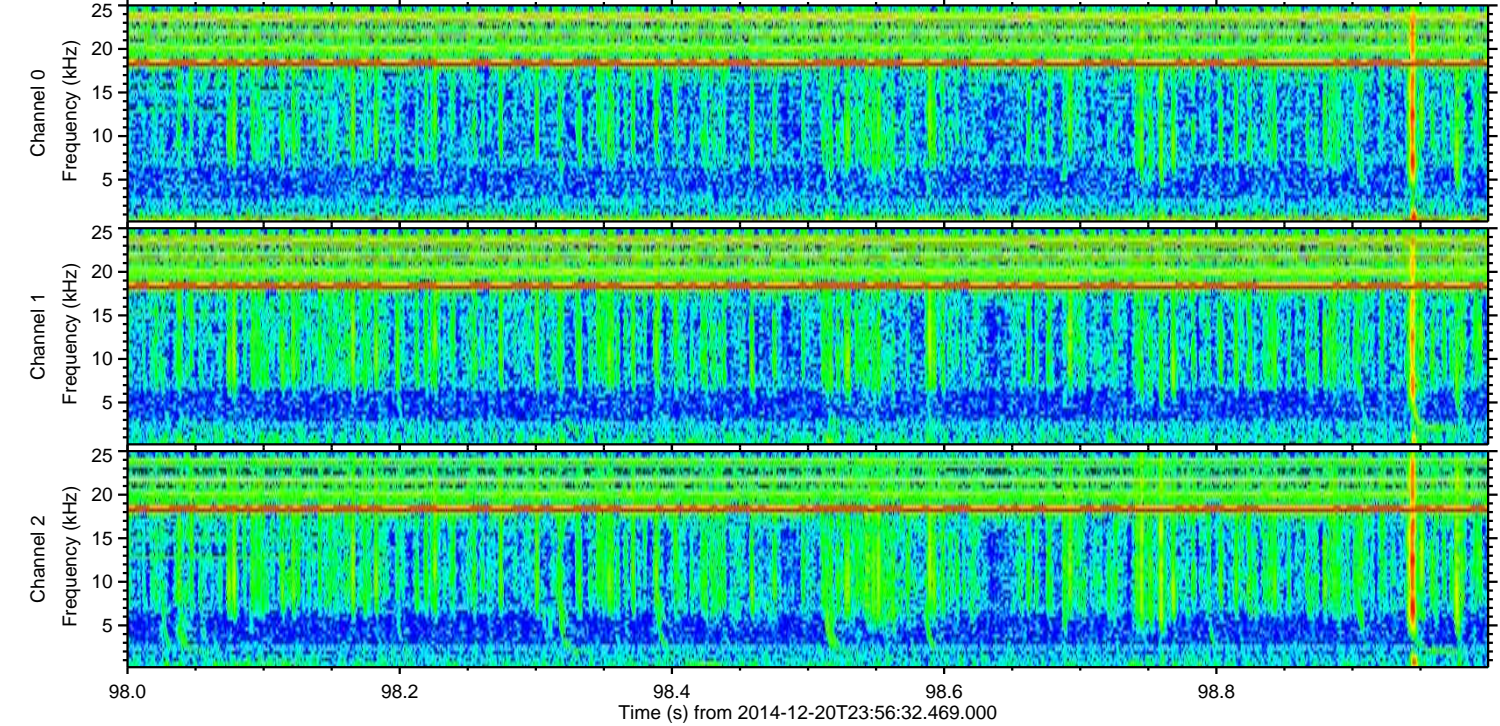
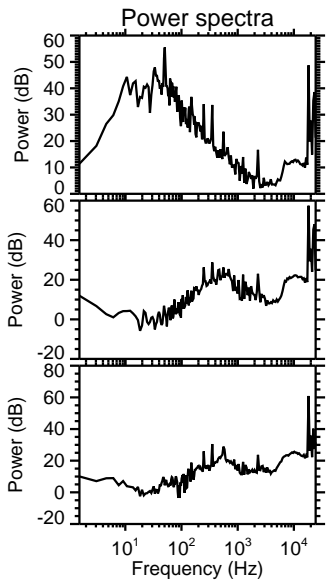
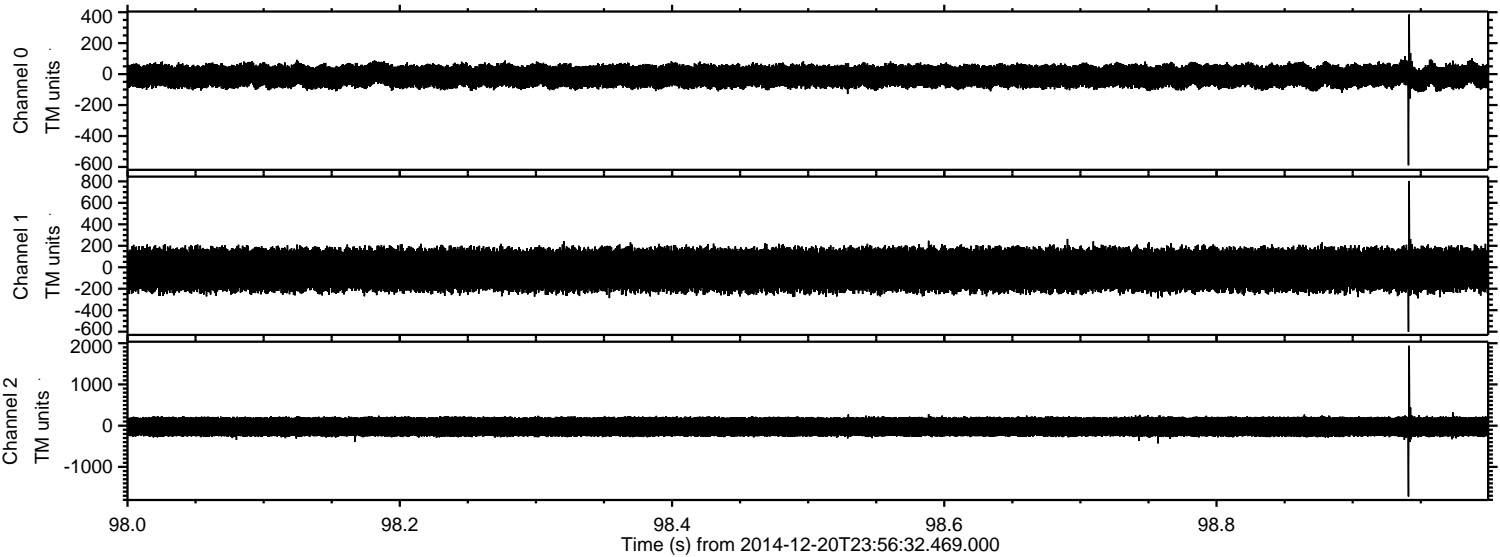

Channel 0  
mn: -589  
mx: 385  
 $\mu$ : -13.3  
 $\sigma$ : 40.9

Channel 1  
mn: -600  
mx: 804  
 $\mu$ : -23.9  
 $\sigma$ : 109.8

Channel 2  
mn: -1717  
mx: 1939  
 $\mu$ : -26.0  
 $\sigma$ : 150.8



Processed Sun Dec 21 01:06:06 2014 by ELM ver.2012-10-06 from 001\_\_elm20141220\_235631\_\_dat00.bin

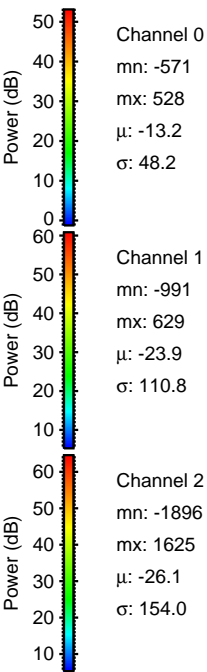
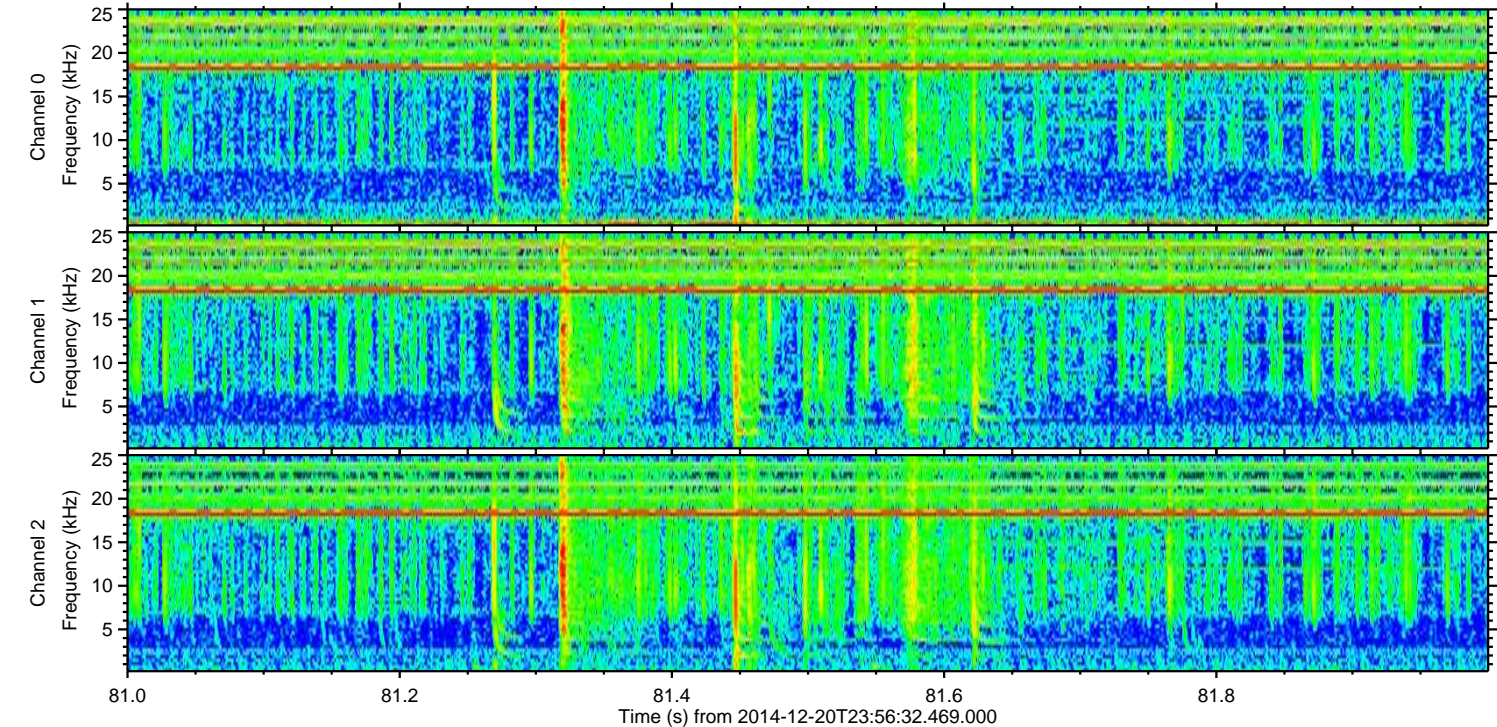
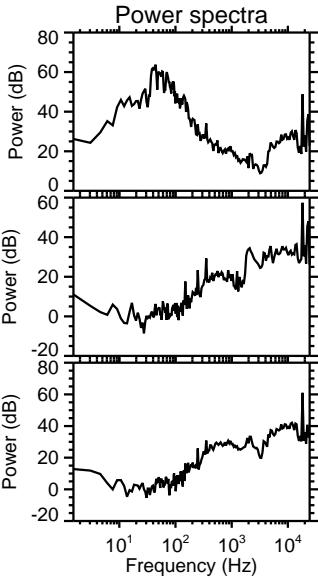
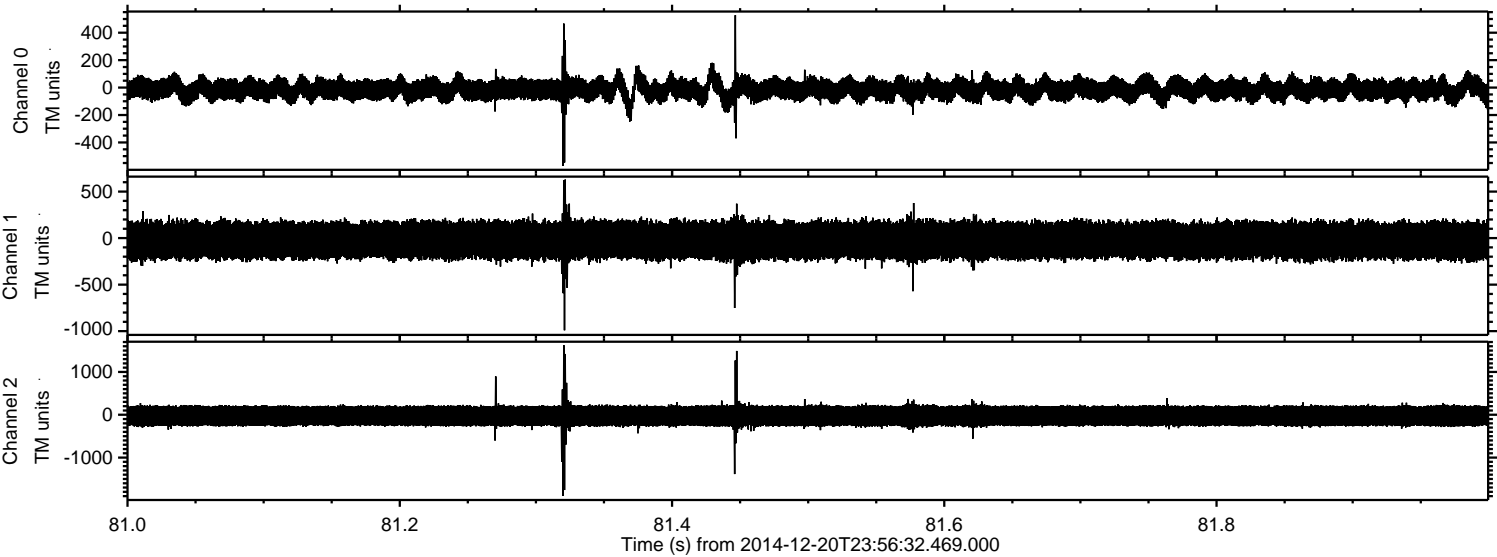



Processed Sun Dec 21 01:06:07 2014 by ELM ver.2012-10-06 from 001\_\_elm20141220\_235631\_\_dat00.bin

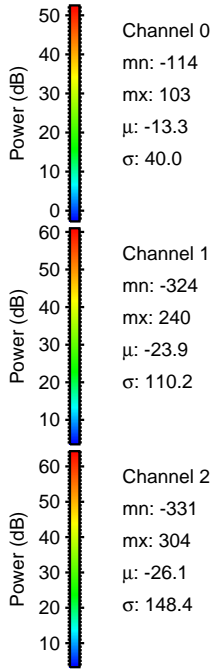
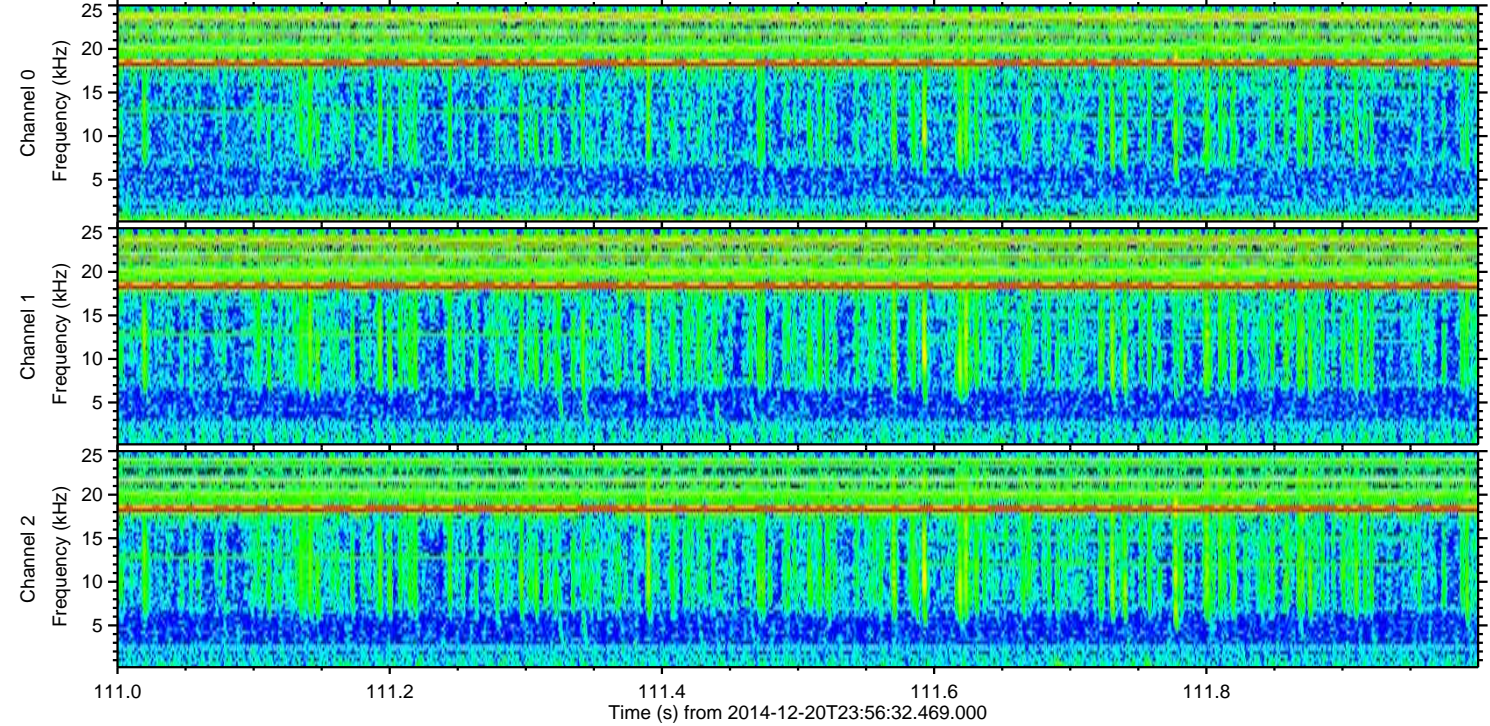
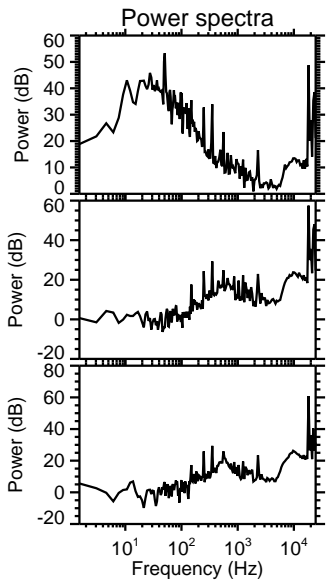
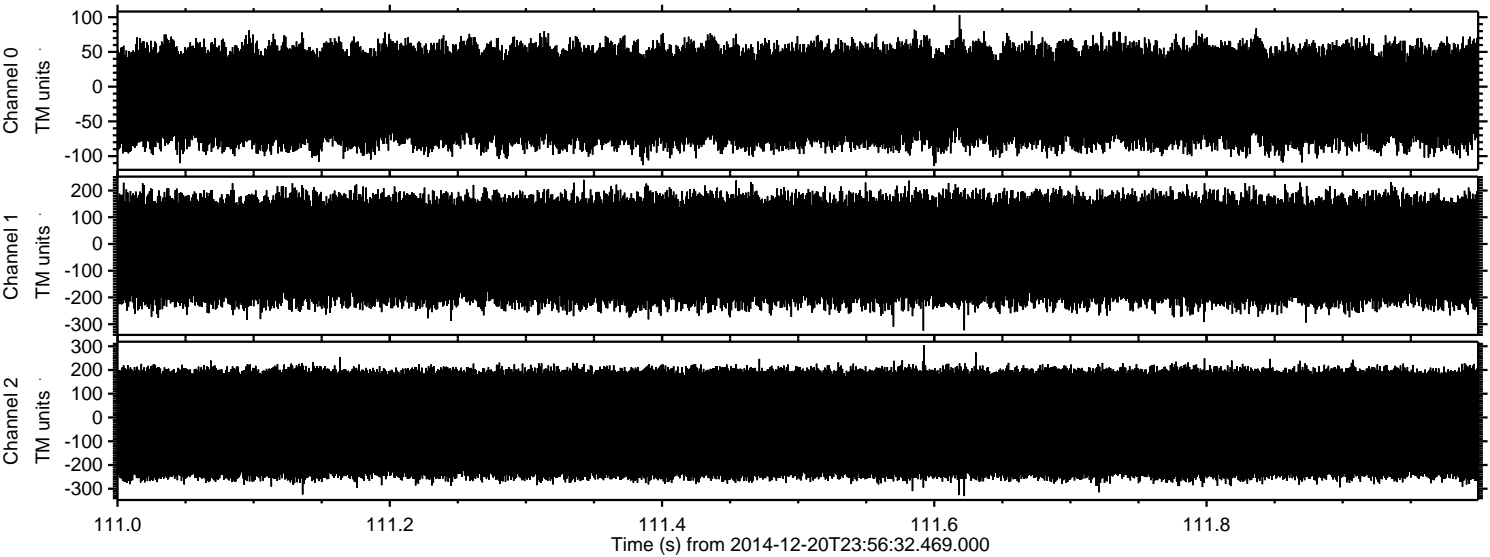

Channel 0  
mn: -114  
mx: 103  
 $\mu$ : -13.3  
 $\sigma$ : 40.0

Channel 1  
mn: -324  
mx: 240  
 $\mu$ : -23.9  
 $\sigma$ : 110.2

Channel 2  
mn: -331  
mx: 304  
 $\mu$ : -26.1  
 $\sigma$ : 148.4