

ELMAVAN 3D WAVEFORMS (Measured data sampled at 50 kHz) 49712 packets of 144 samples from 2014-12-20T22:31:29.955.999.

Processed Sat Dec 20 23:42:08 2014 by ELM ver.2012-10-06 from 001__elm20141220_223128__dat00.bin

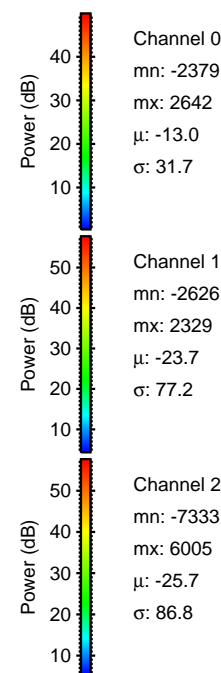
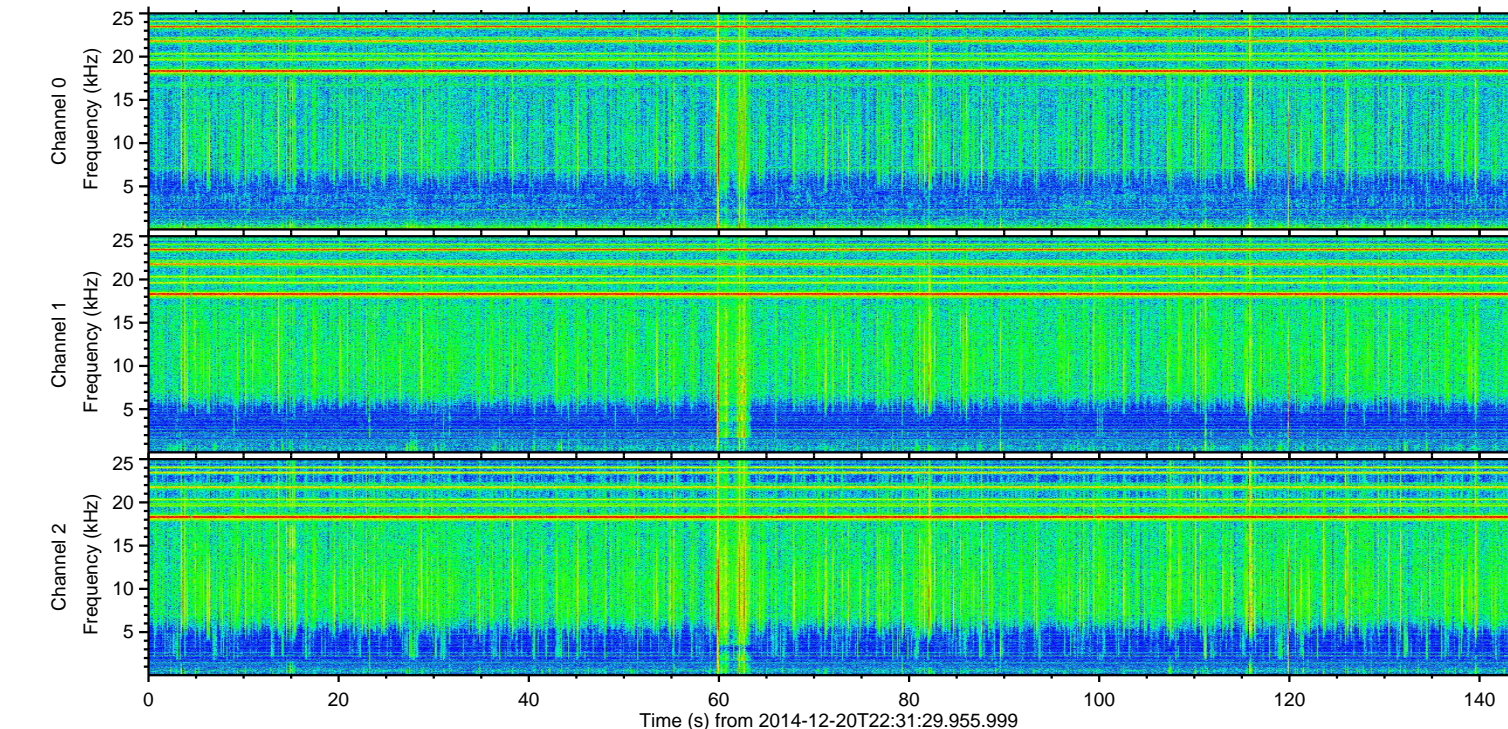
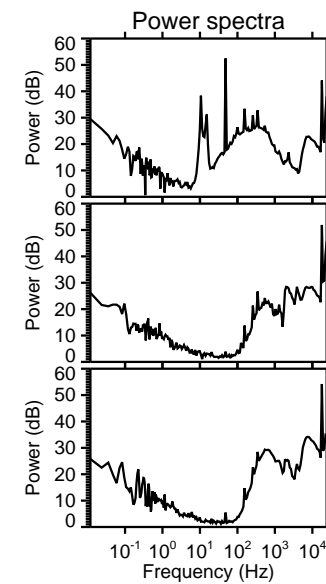
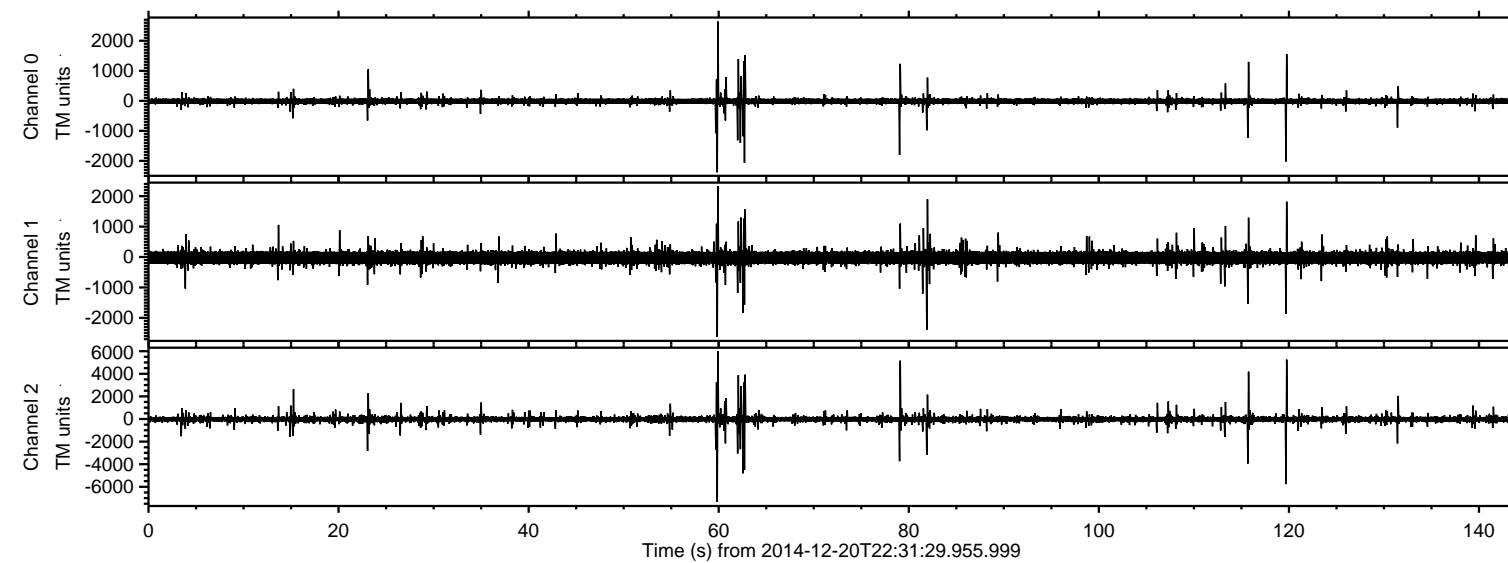

ELMAVAN 3D WAVEFORMS (Measured data sampled at 50 kHz) 49712 packets of 144 samples from 2014-12-20T22:31:29.955.999. Part 60/144

Processed Sat Dec 20 23:42:23 2014 by ELM ver.2012-10-06 from 001__elm20141220_223128__dat00.bin

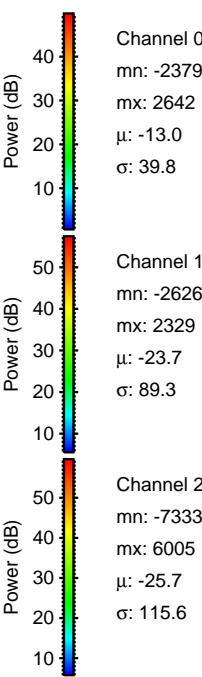
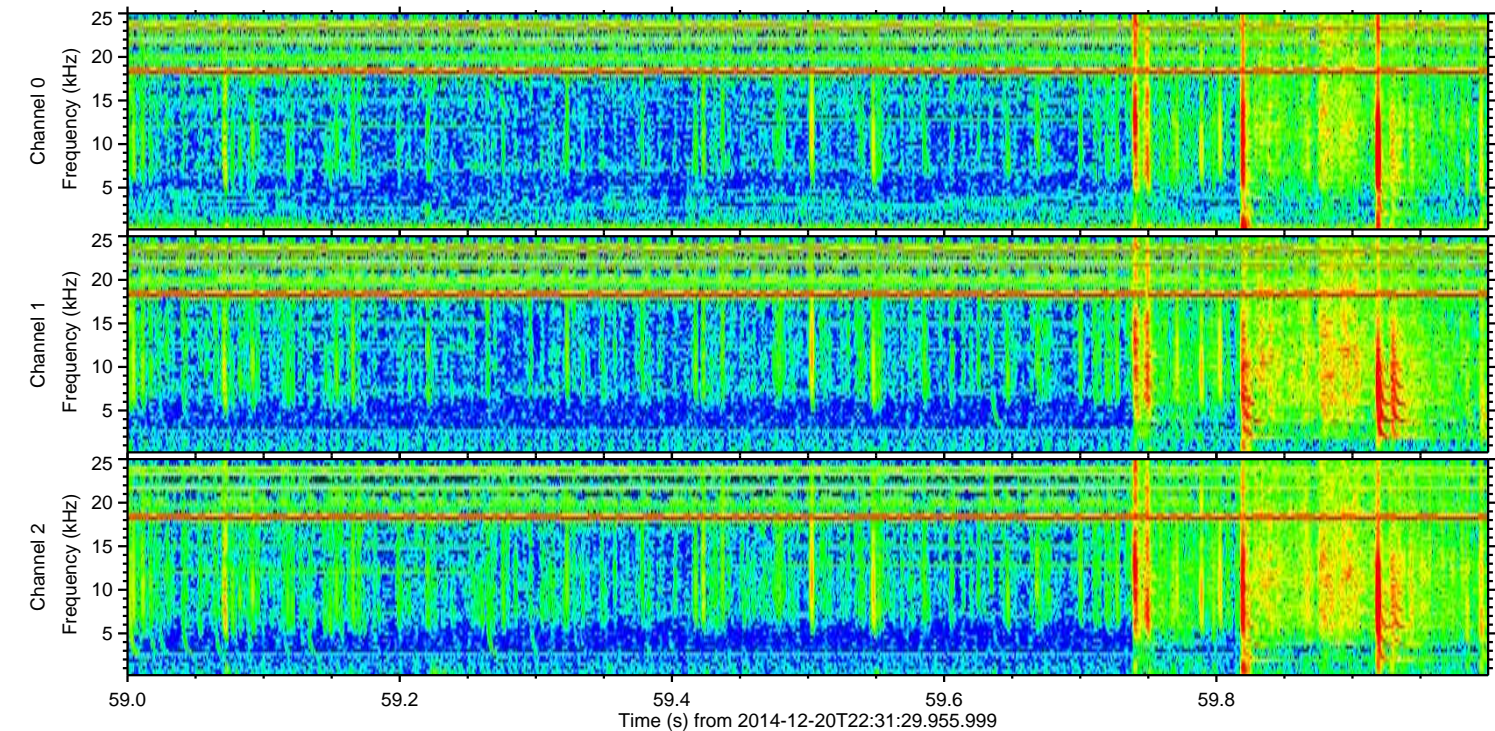
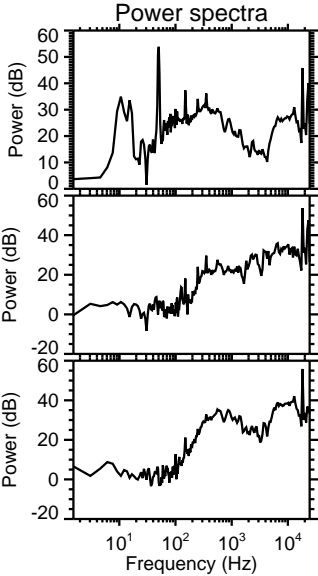
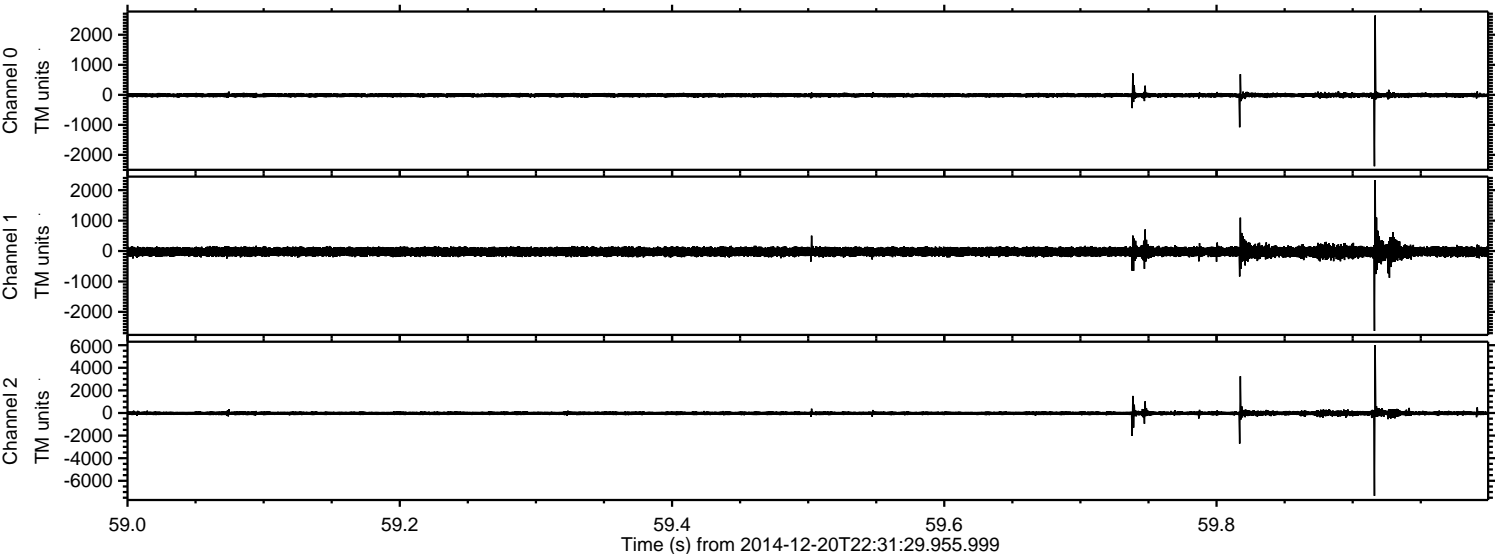

ELMAVAN 3D WAVEFORMS (Measured data sampled at 50 kHz) 49712 packets of 144 samples from 2014-12-20T22:31:29.955.999. Part 120/144

Processed Sat Dec 20 23:42:24 2014 by ELM ver.2012-10-06 from 001__elm20141220_223128__dat00.bin

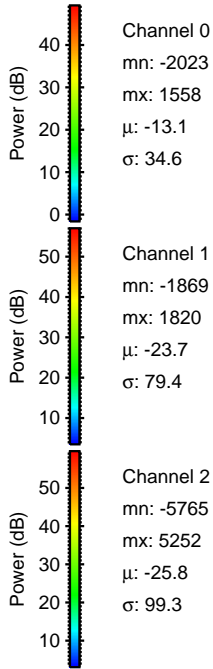
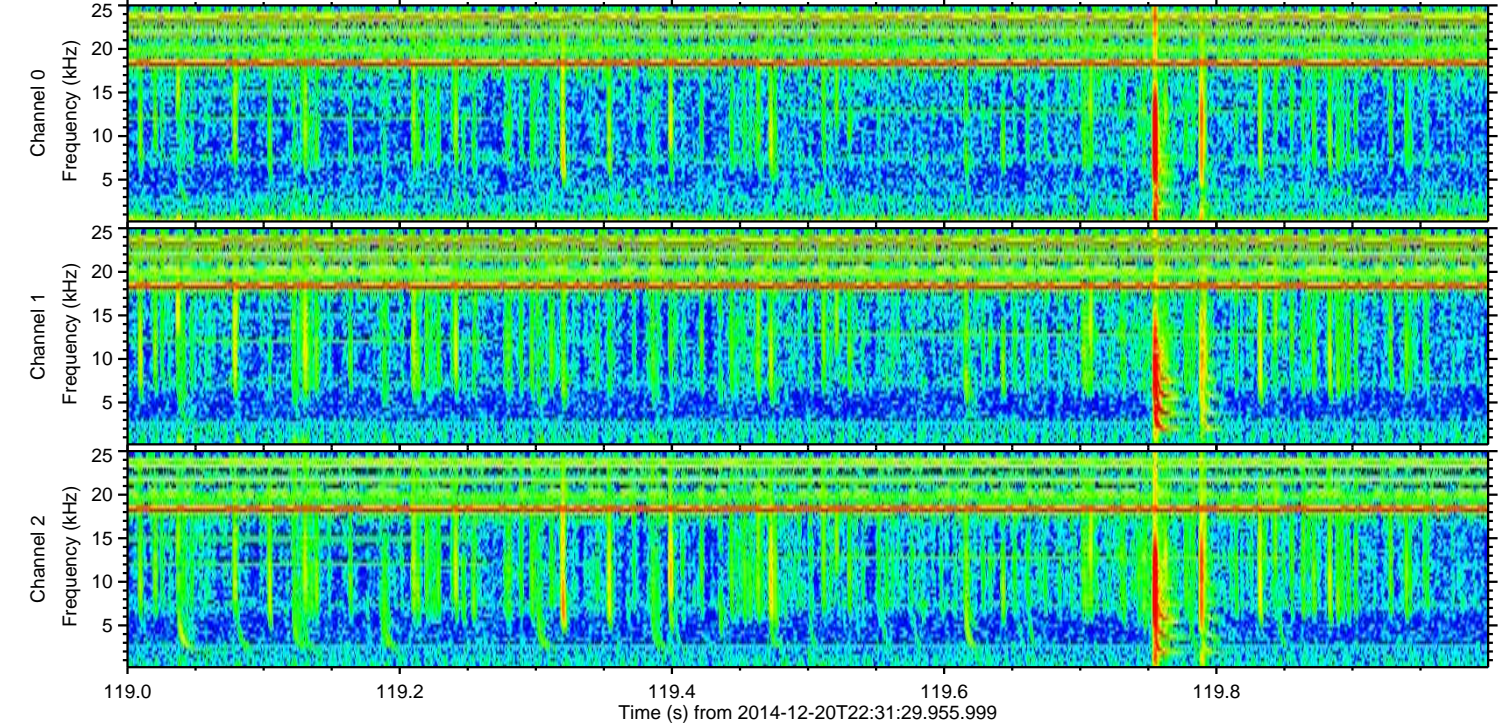
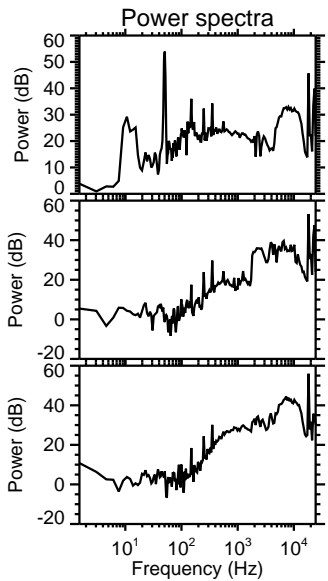
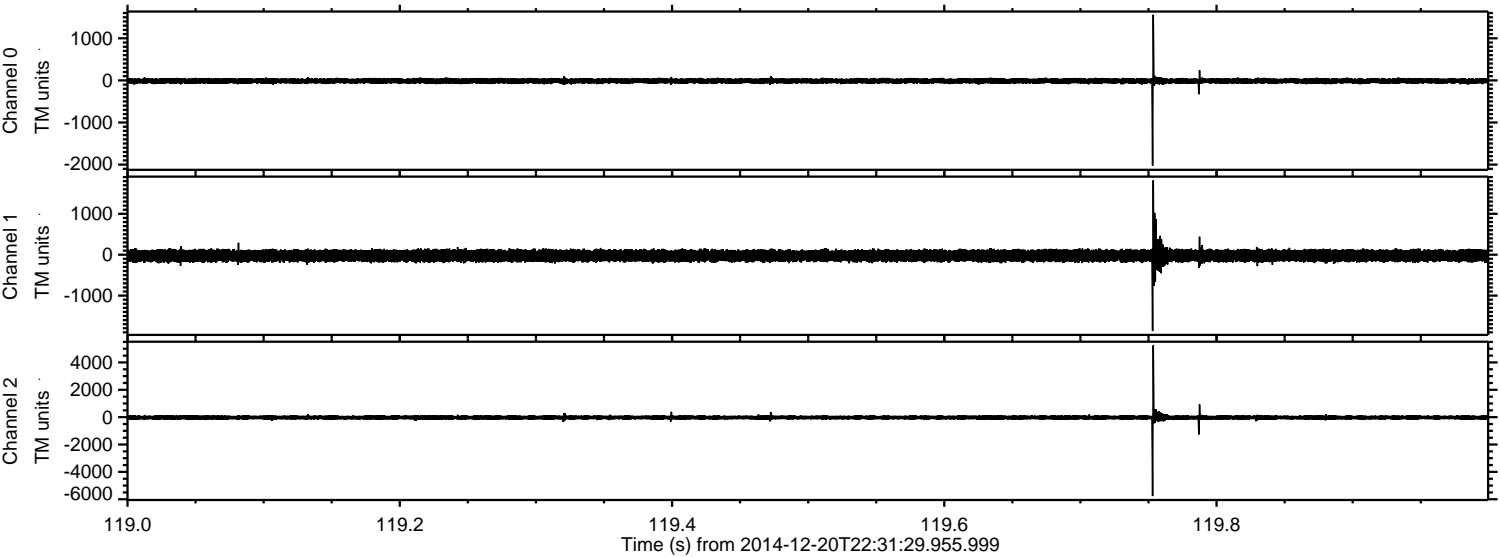

Channel 0
mn: -2023
mx: 1558
 μ : -13.1
 σ : 34.6

Channel 1
mn: -1869
mx: 1820
 μ : -23.7
 σ : 79.4

Channel 2
mn: -5765
mx: 5252
 μ : -25.8
 σ : 99.3

Processed Sat Dec 20 23:42:25 2014 by ELM ver.2012-10-06 from 001__elm20141220_223128__dat00.bin

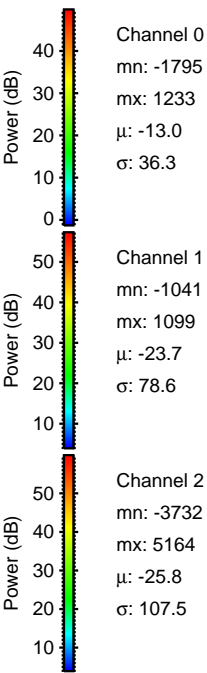
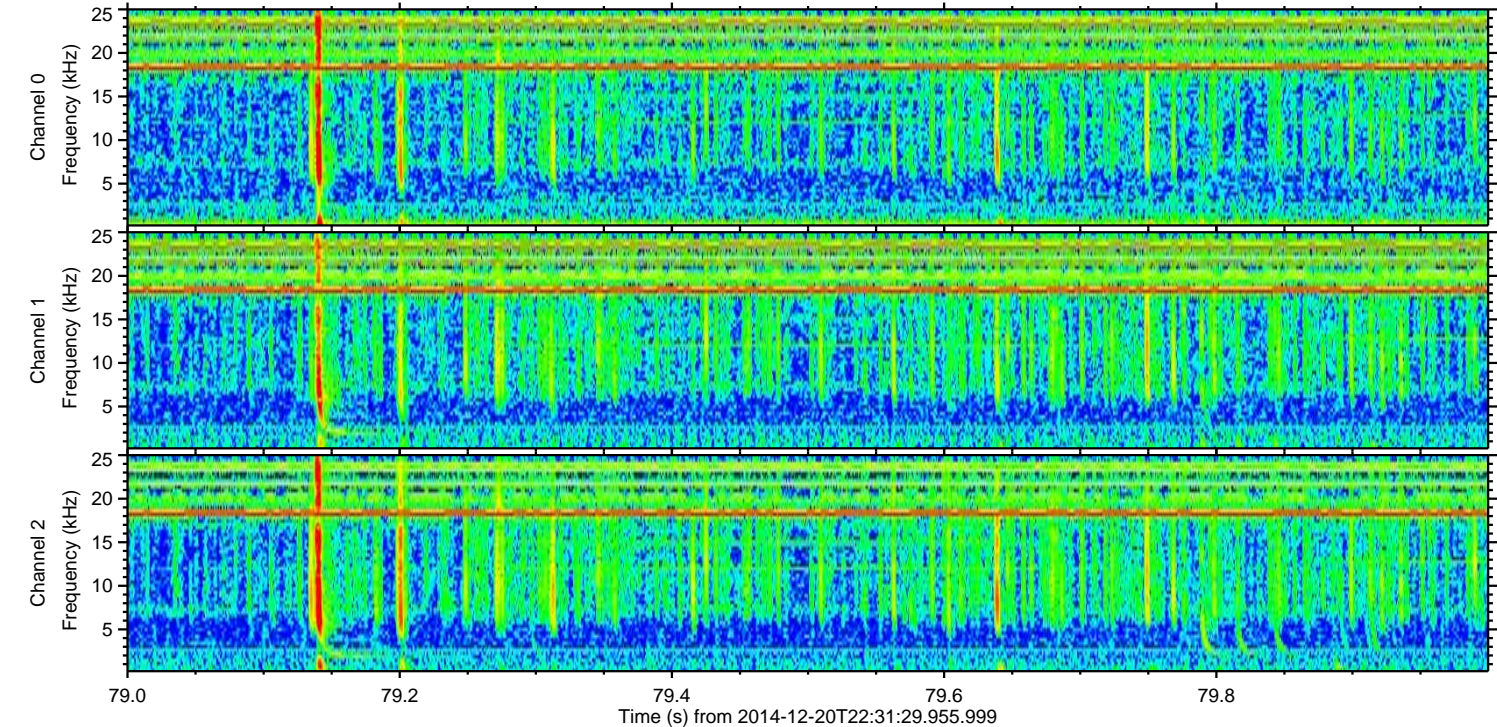
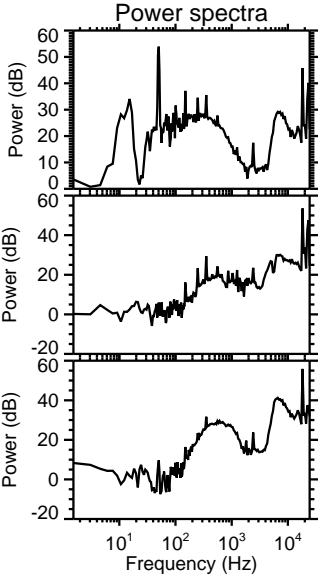
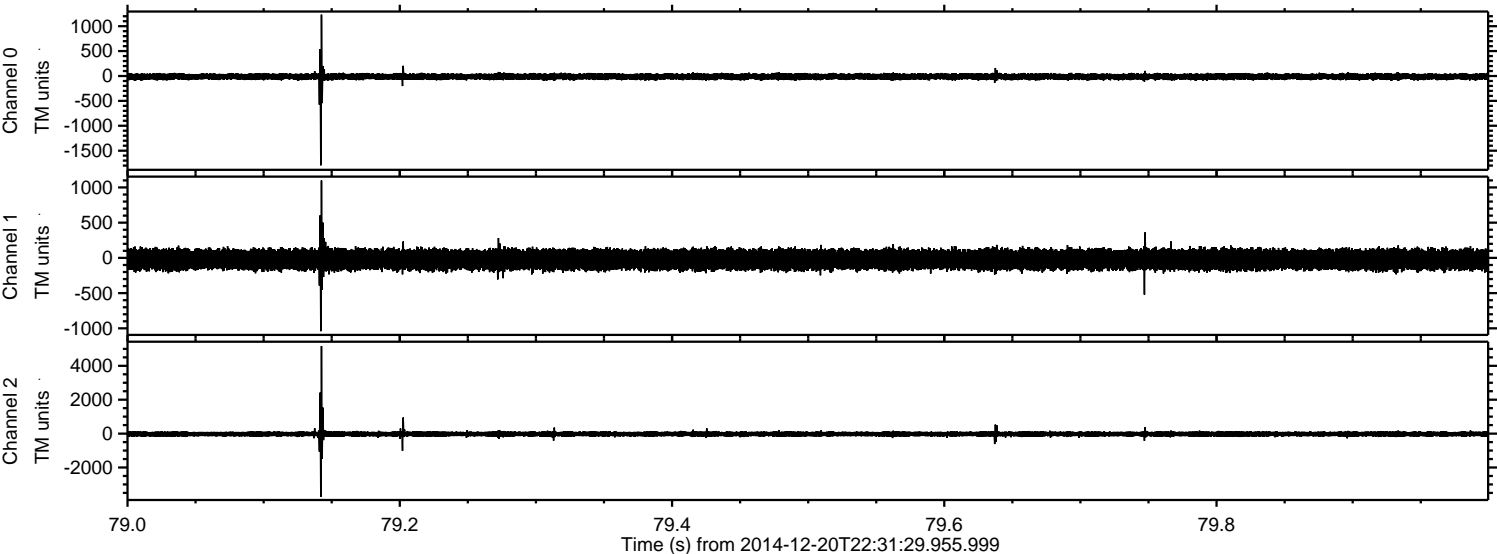

Channel 0
mn: -1795
mx: 1233
 μ : -13.0
 σ : 36.3

Channel 1
mn: -1041
mx: 1099
 μ : -23.7
 σ : 78.6

Channel 2
mn: -3732
mx: 5164
 μ : -25.8
 σ : 107.5

ELMAVAN 3D WAVEFORMS (Measured data sampled at 50 kHz) 49712 packets of 144 samples from 2014-12-20T22:31:29.955.999. Part 63/144

Processed Sat Dec 20 23:42:26 2014 by ELM ver.2012-10-06 from 001__elm20141220_223128__dat00.bin

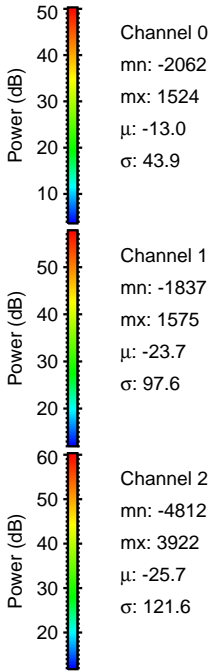
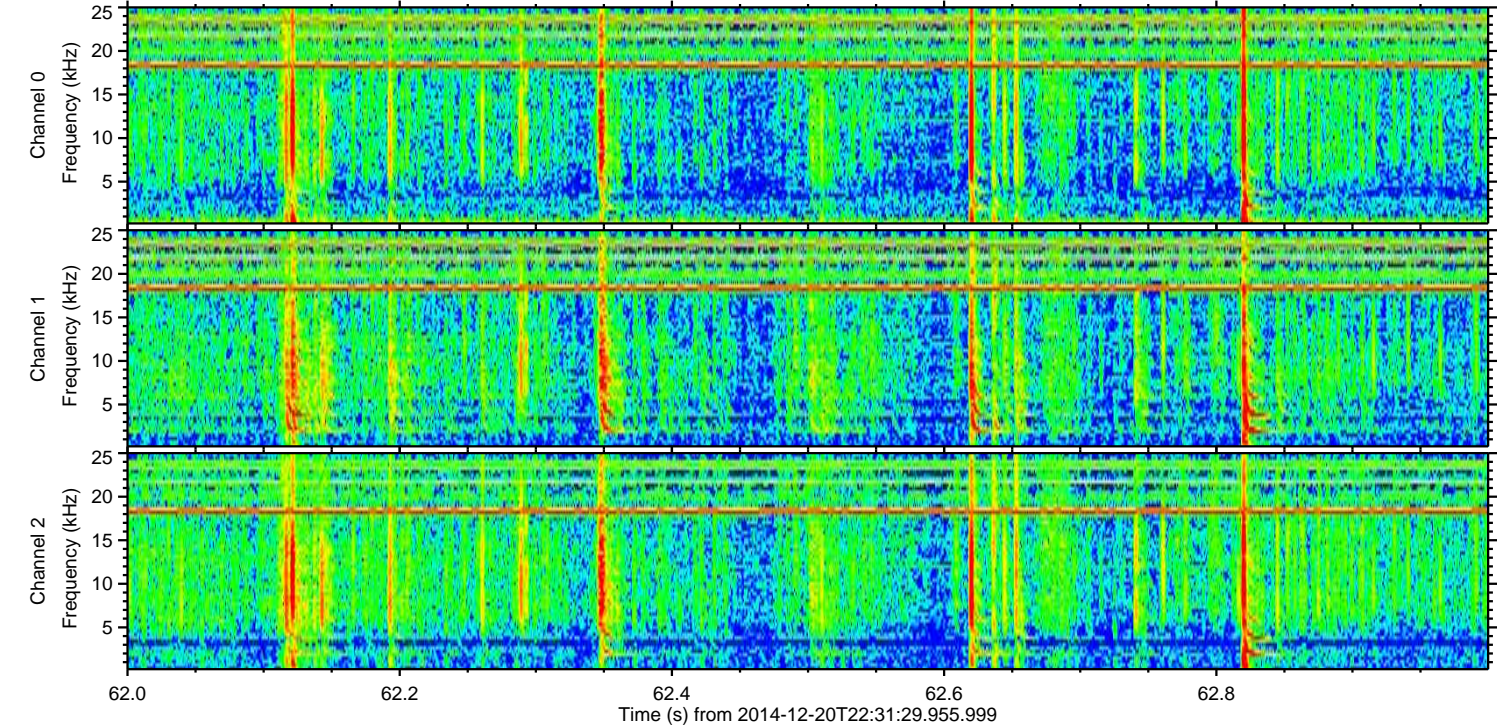
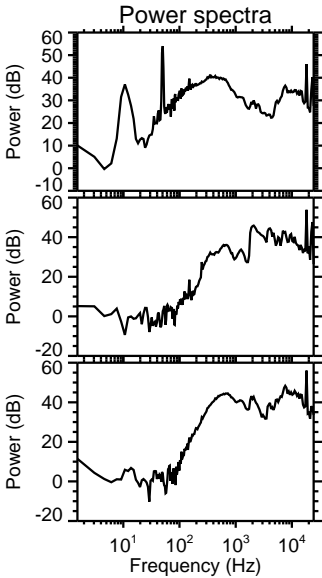
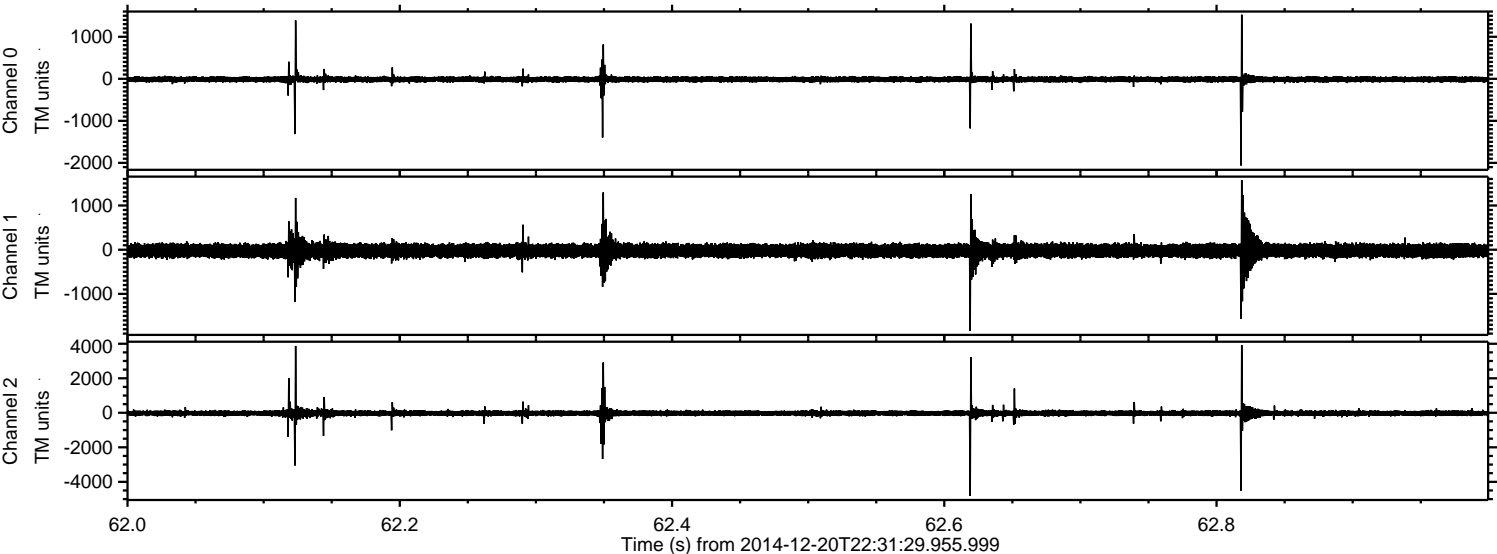

ELMAVAN 3D WAVEFORMS (Measured data sampled at 50 kHz) 49712 packets of 144 samples from 2014-12-20T22:31:29.955.999. Part 116/144

Processed Sat Dec 20 23:42:28 2014 by ELM ver.2012-10-06 from 001__elm20141220_223128__dat00.bin

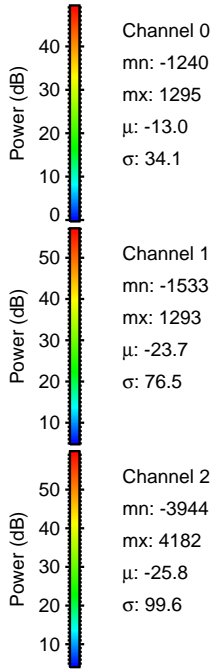
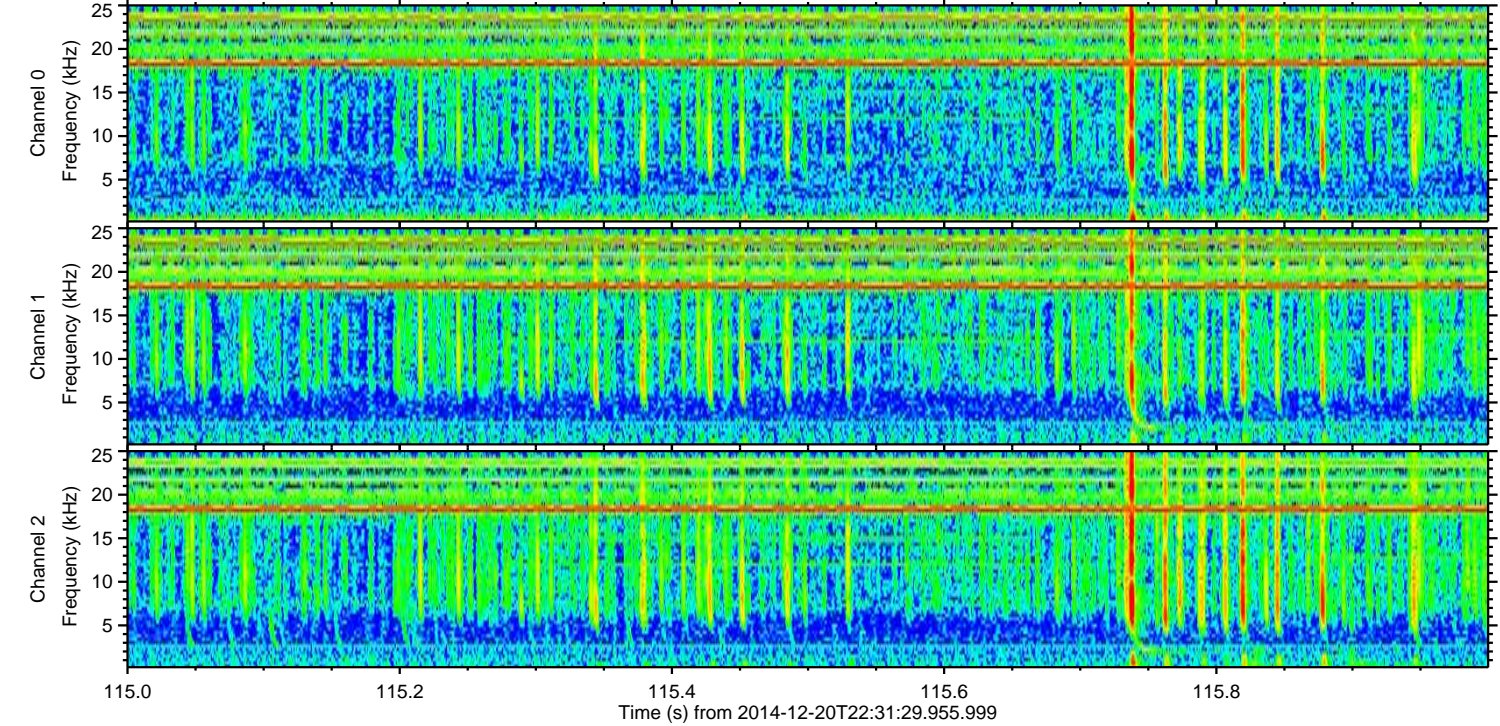
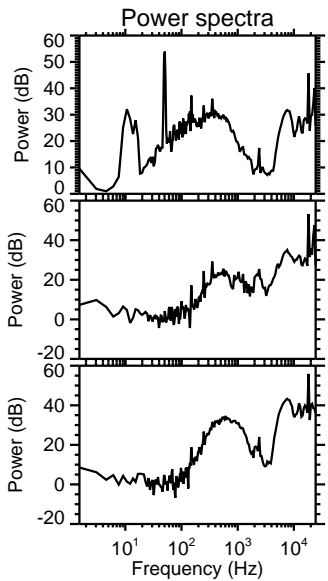
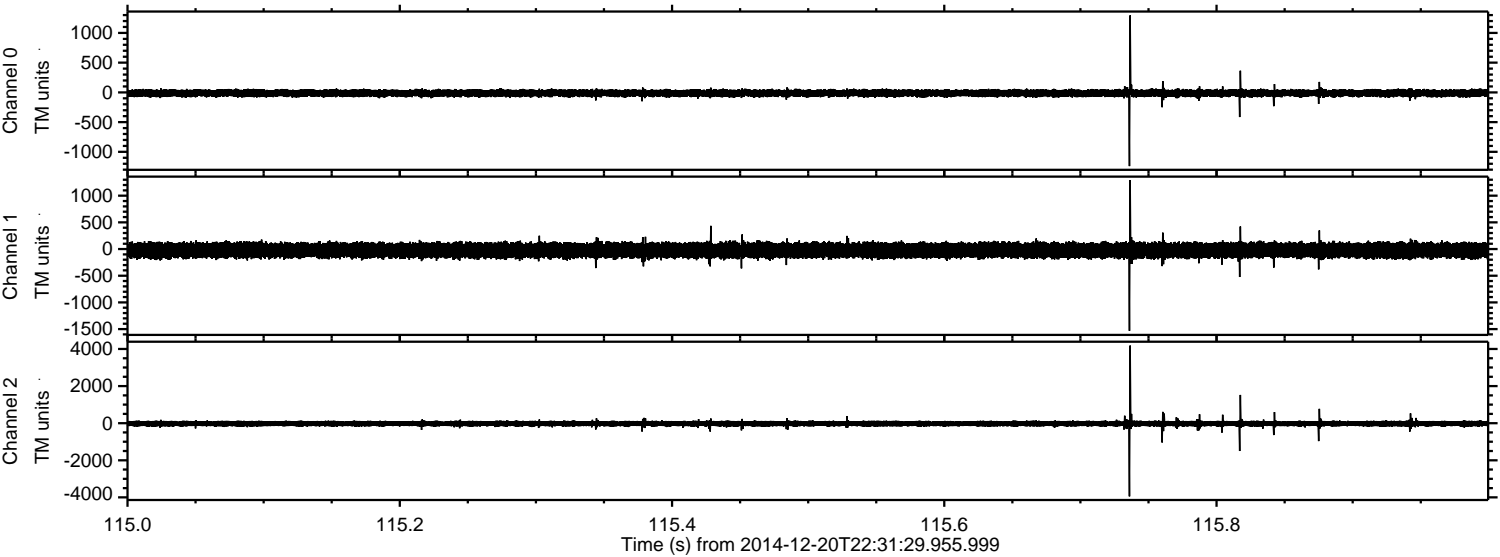

Channel 0
mn: -1240
mx: 1295
 μ : -13.0
 σ : 34.1

Channel 1
mn: -1533
mx: 1293
 μ : -23.7
 σ : 76.5

Channel 2
mn: -3944
mx: 4182
 μ : -25.8
 σ : 99.6

ELMAVAN 3D WAVEFORMS (Measured data sampled at 50 kHz) 49712 packets of 144 samples from 2014-12-20T22:31:29.955.999. Part 83/144

Processed Sat Dec 20 23:42:29 2014 by ELM ver.2012-10-06 from 001__elm20141220_223128__dat00.bin

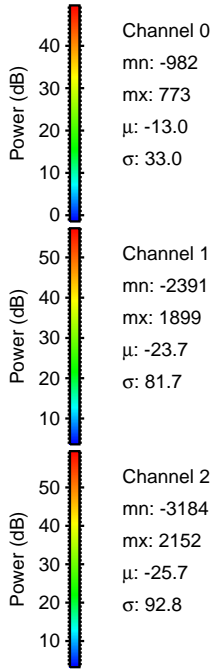
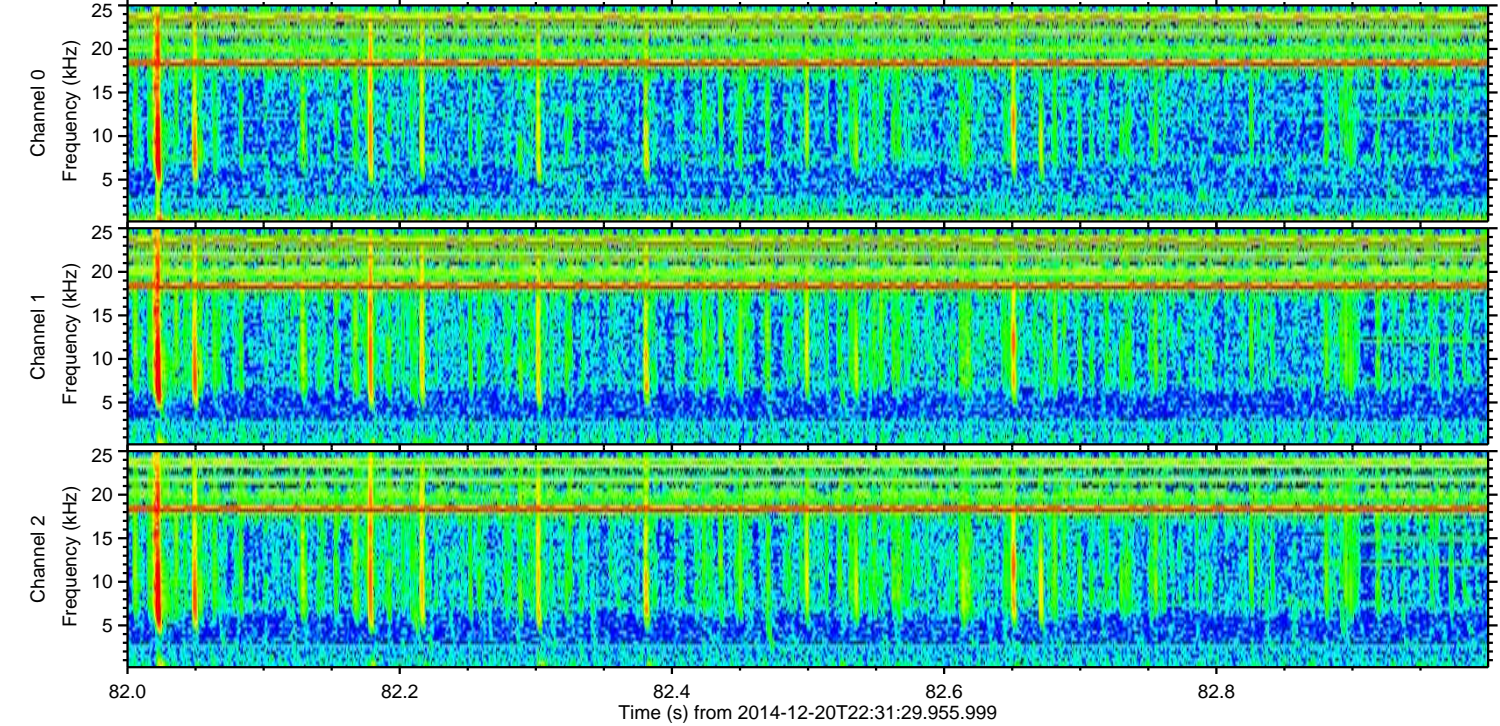
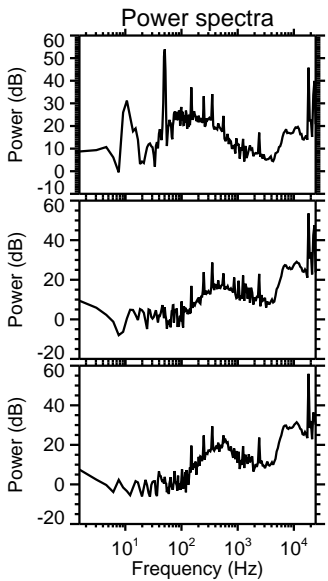
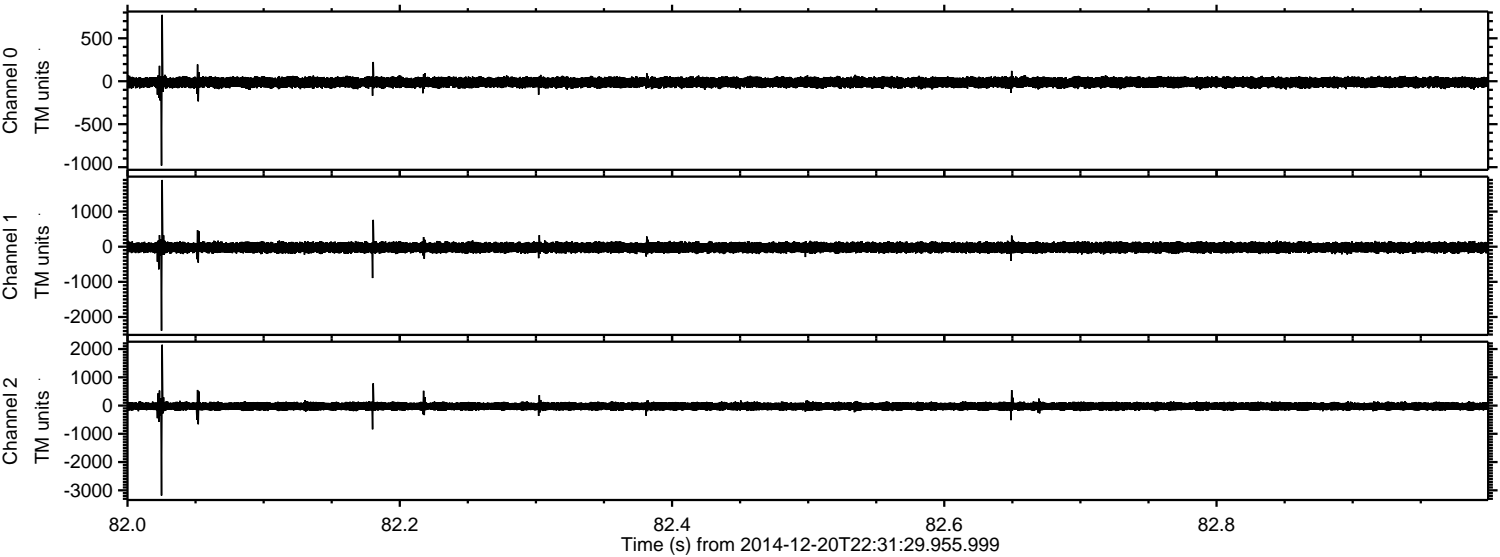

ELMAVAN 3D WAVEFORMS (Measured data sampled at 50 kHz) 49712 packets of 144 samples from 2014-12-20T22:31:29.955.999. Part 24/144

Processed Sat Dec 20 23:42:30 2014 by ELM ver.2012-10-06 from 001__elm20141220_223128__dat00.bin

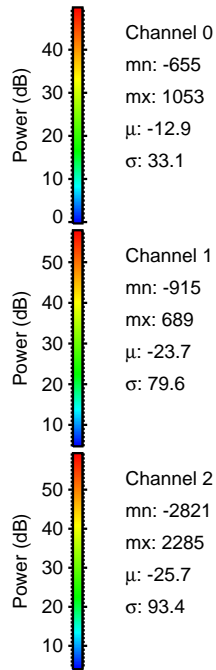
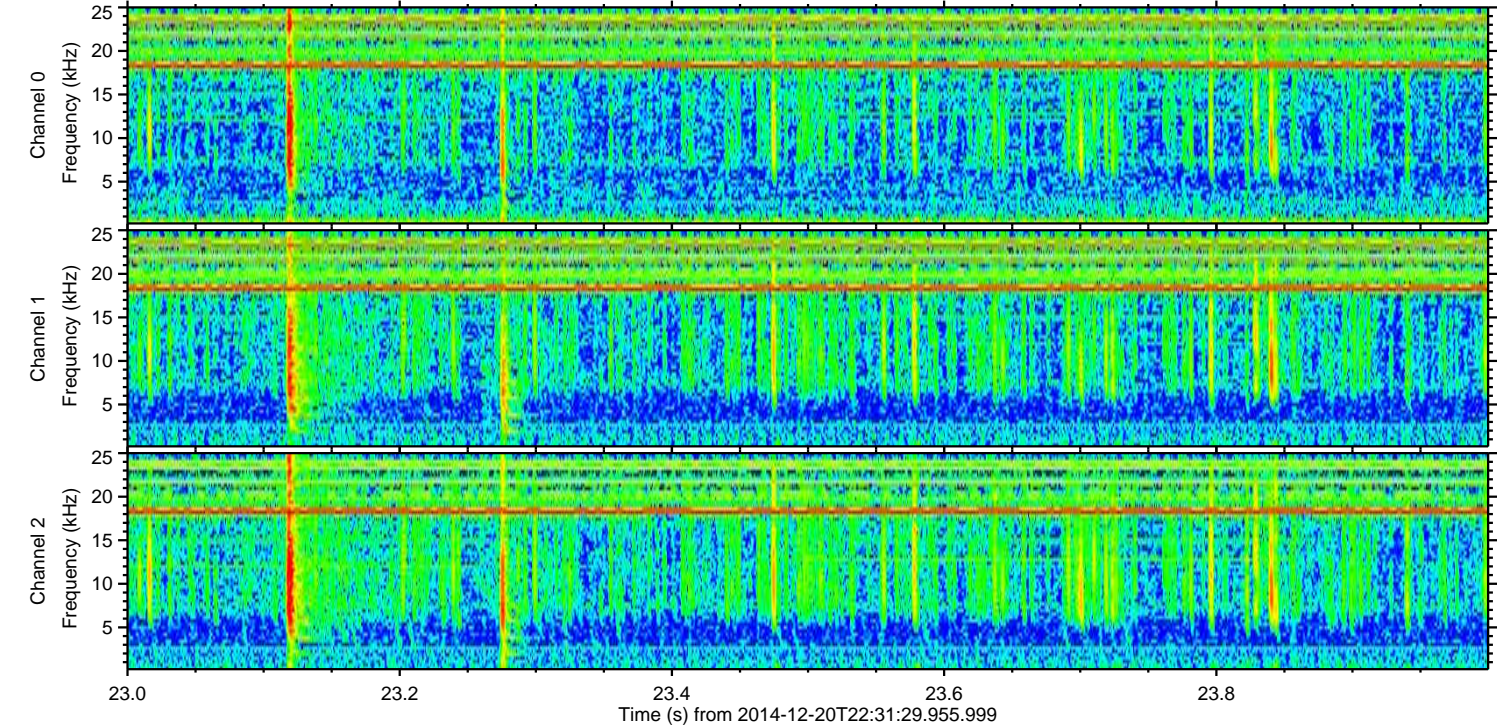
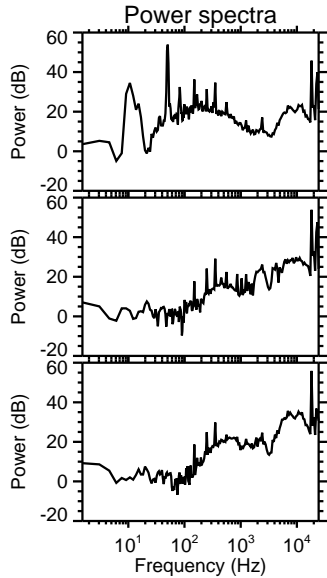
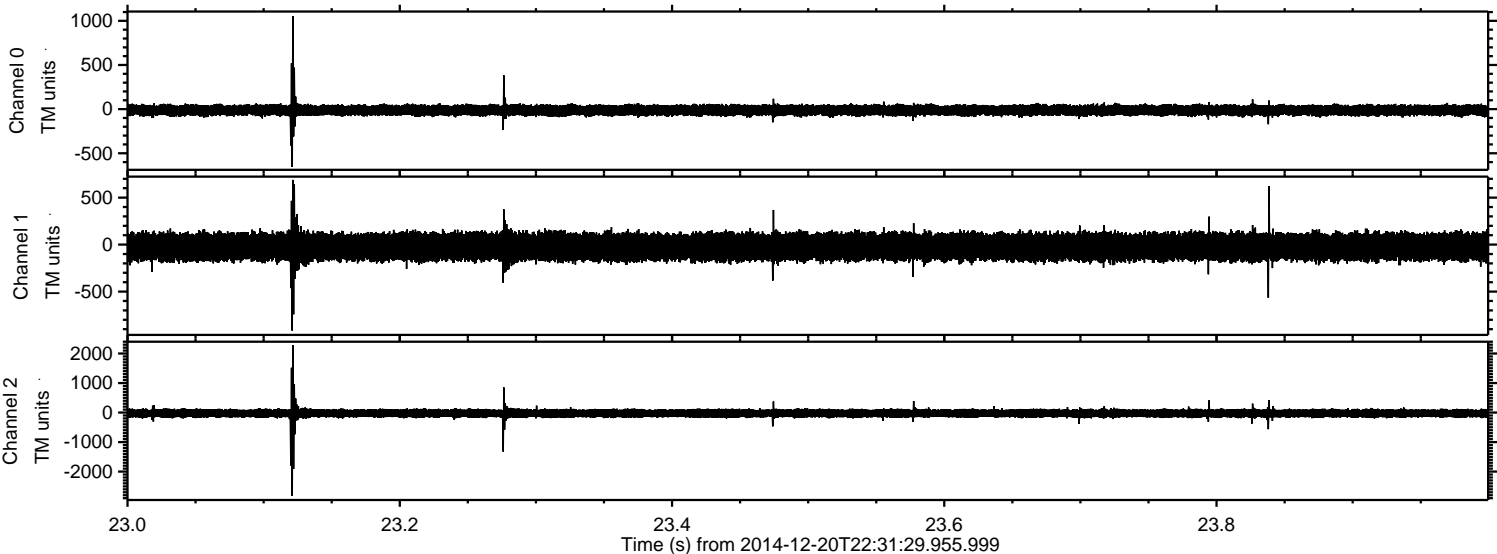

ELMAVAN 3D WAVEFORMS (Measured data sampled at 50 kHz) 49712 packets of 144 samples from 2014-12-20T22:31:29.955.999. Part 16/144

Processed Sat Dec 20 23:42:31 2014 by ELM ver.2012-10-06 from 001__elm20141220_223128__dat00.bin

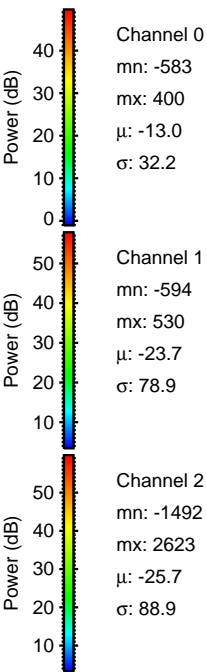
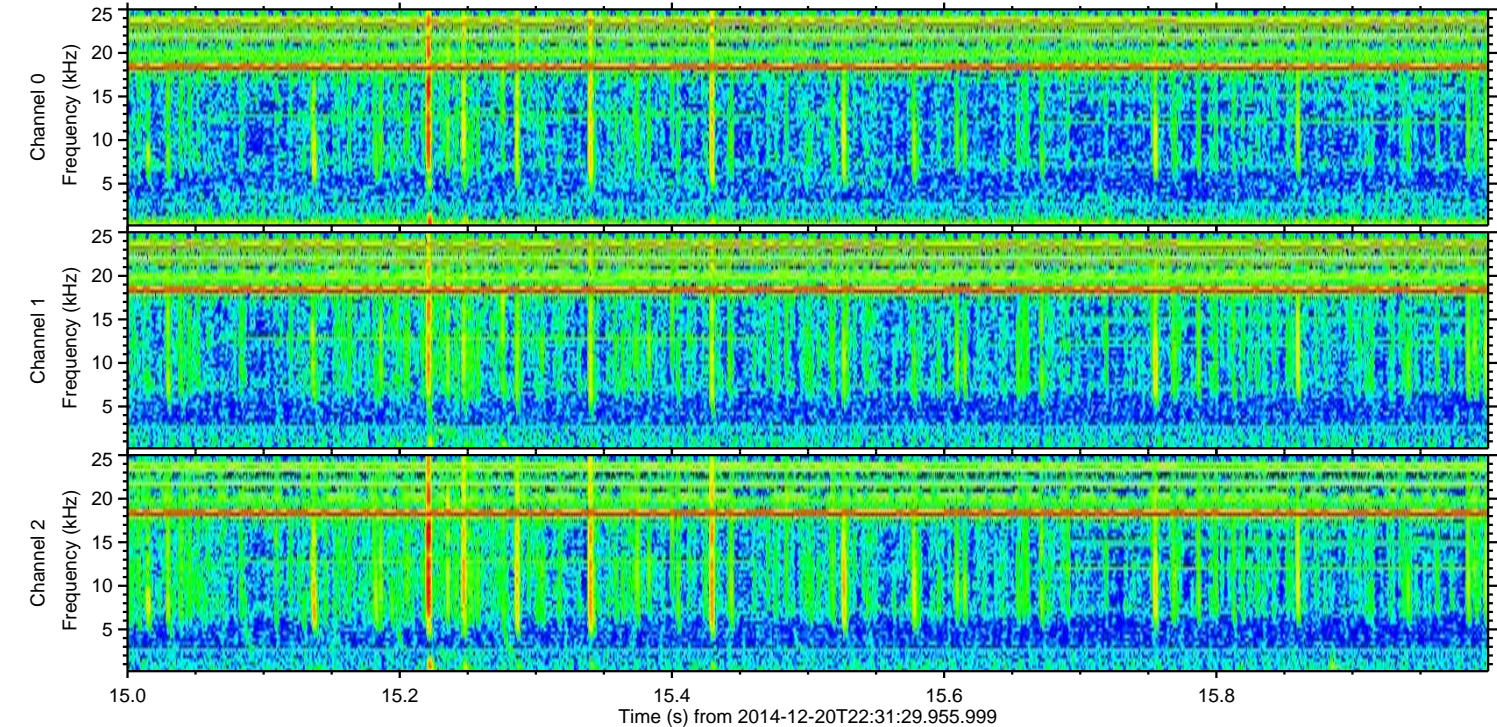
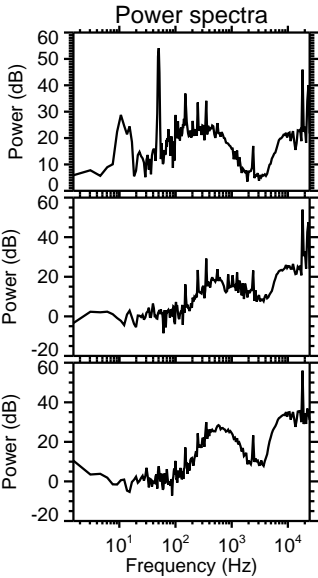
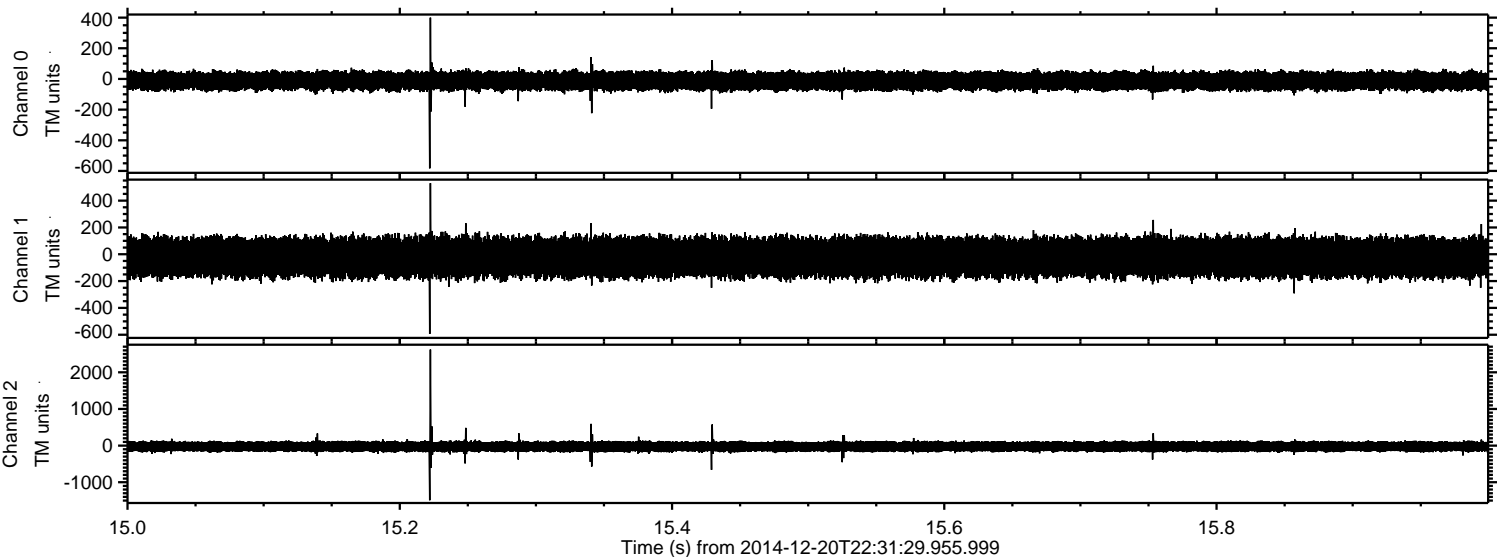

ELMAVAN 3D WAVEFORMS (Measured data sampled at 50 kHz) 49712 packets of 144 samples from 2014-12-20T22:31:29.955.999. Part 132/144

Processed Sat Dec 20 23:42:32 2014 by ELM ver.2012-10-06 from 001__elm20141220_223128__dat00.bin

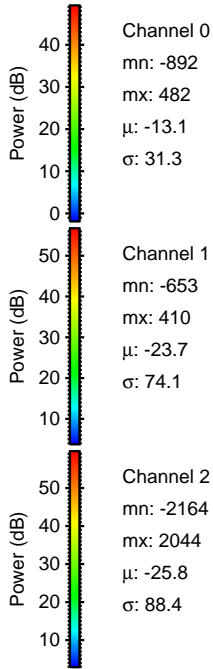
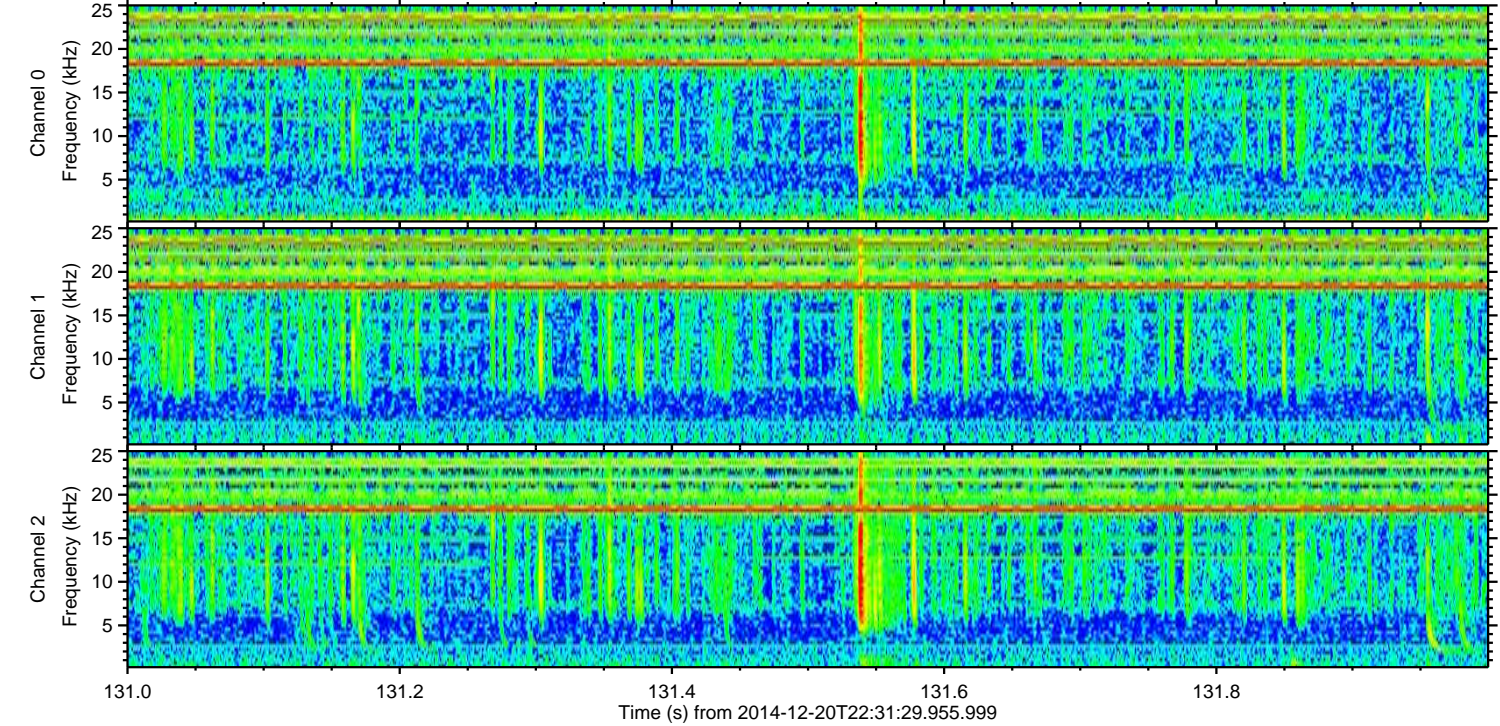
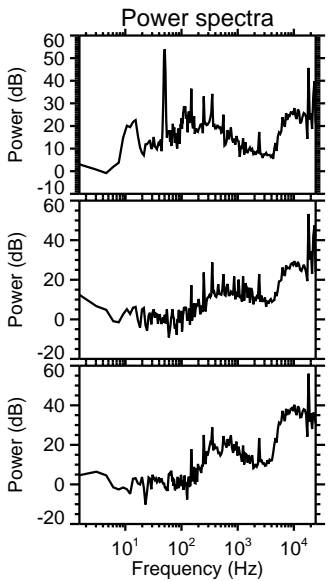
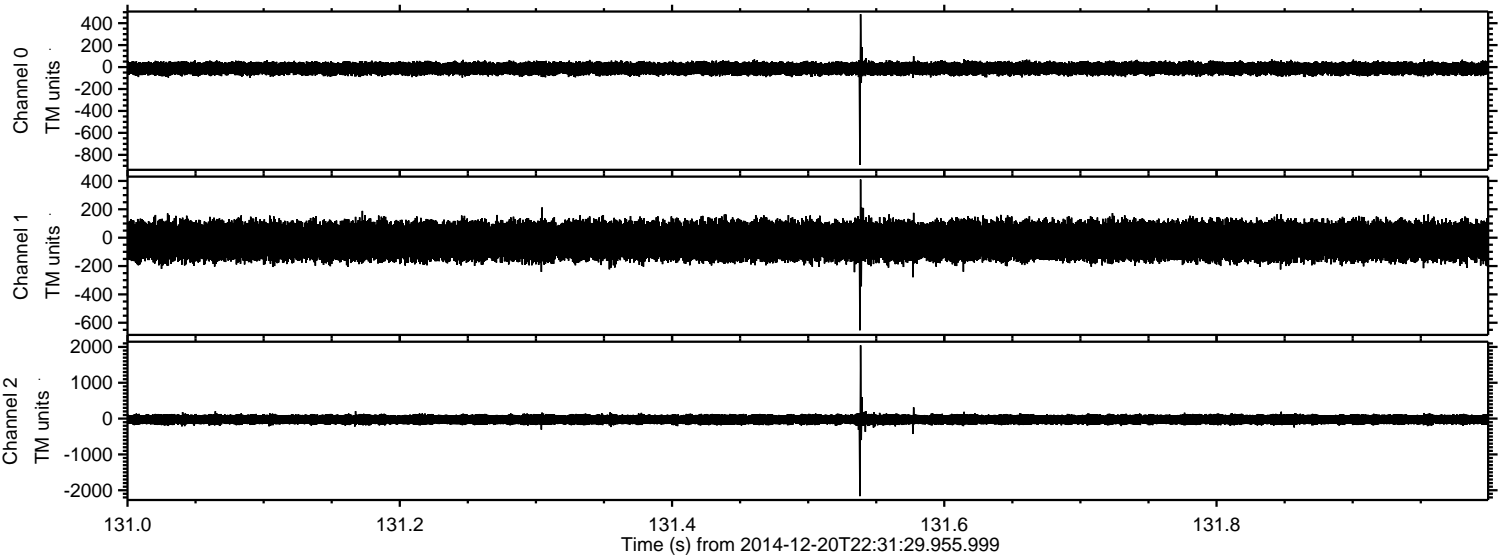

Channel 0
mn: -892
mx: 482
 μ : -13.1
 σ : 31.3

Channel 1
mn: -653
mx: 410
 μ : -23.7
 σ : 74.1

Channel 2
mn: -2164
mx: 2044
 μ : -25.8
 σ : 88.4

Processed Sat Dec 20 23:42:33 2014 by ELM ver.2012-10-06 from 001__elm20141220_223128__dat00.bin

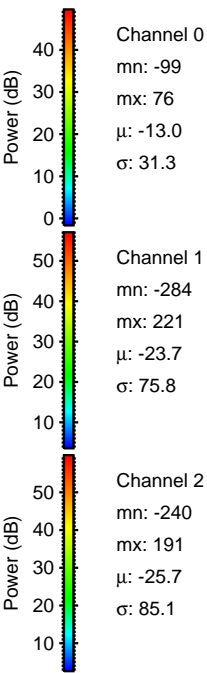
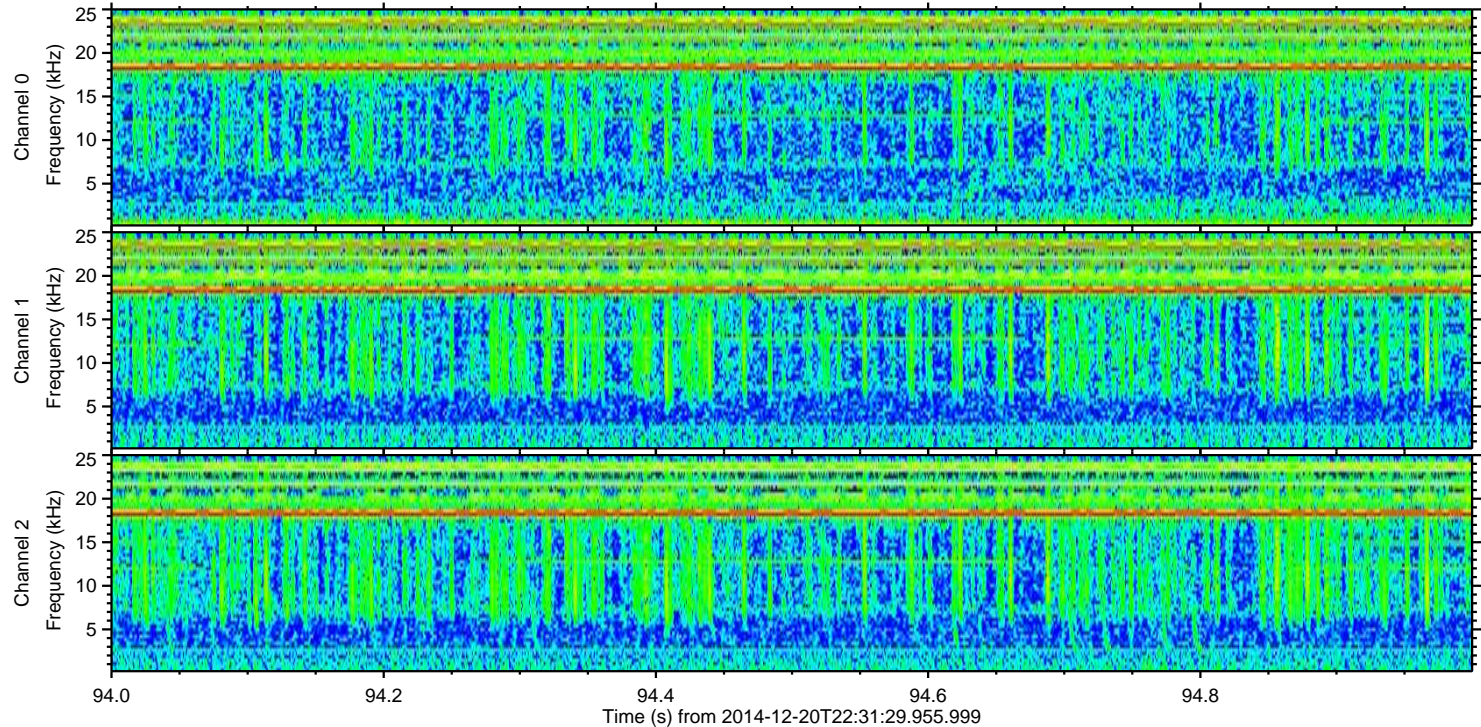
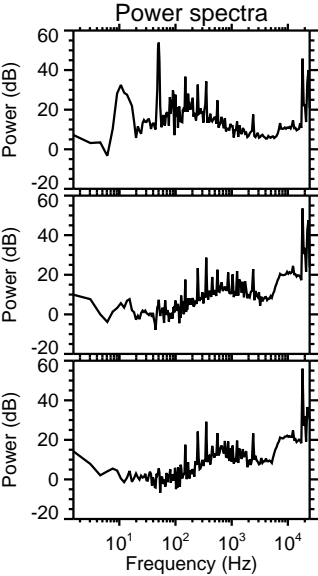
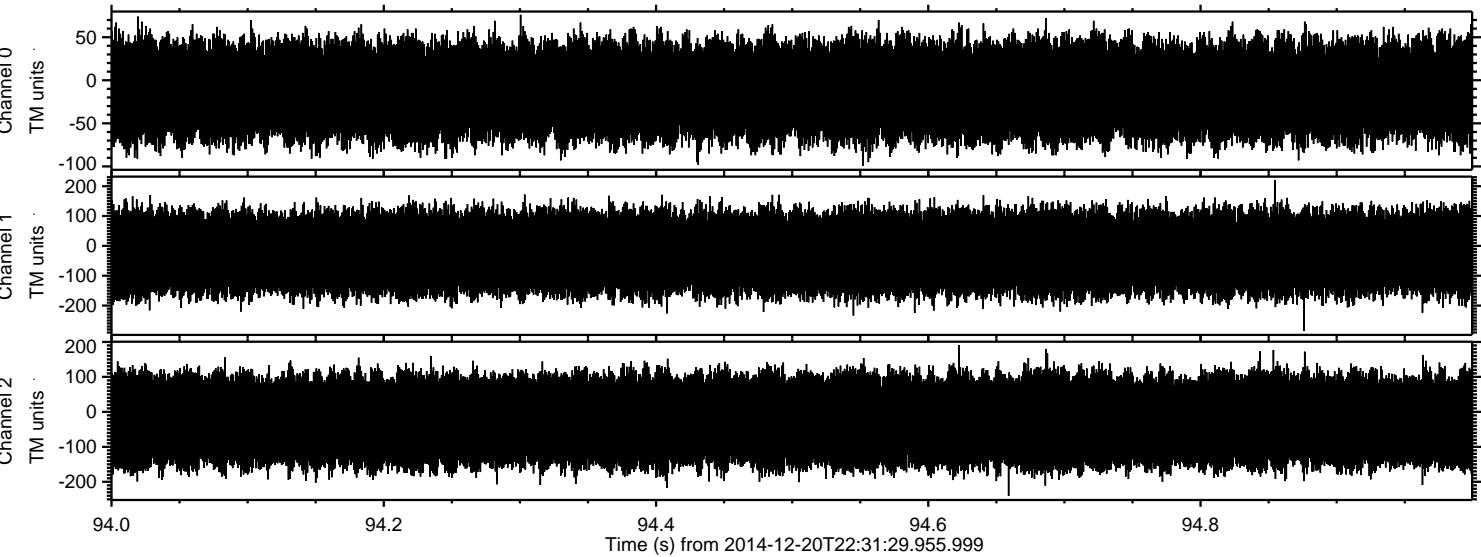

Channel 0
mn: -99
mx: 76
 μ : -13.0
 σ : 31.3

Channel 1
mn: -284
mx: 221
 μ : -23.7
 σ : 75.8

Channel 2
mn: -240
mx: 191
 μ : -25.7
 σ : 85.1