

# ELMAVAN 3D WAVEFORMS (Measured data sampled at 50 kHz) 49761 packets of 144 samples from 2014-12-20T19:41:24.961.000.

Processed Sat Dec 20 20:48:25 2014 by ELM ver.2012-10-06 from 001\_\_elm20141220\_194123\_\_dat00.bin

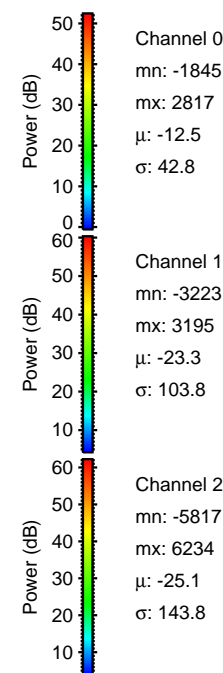

Processed Sat Dec 20 20:48:36 2014 by ELM ver.2012-10-06 from 001\_\_elm20141220\_194123\_\_dat00.bin

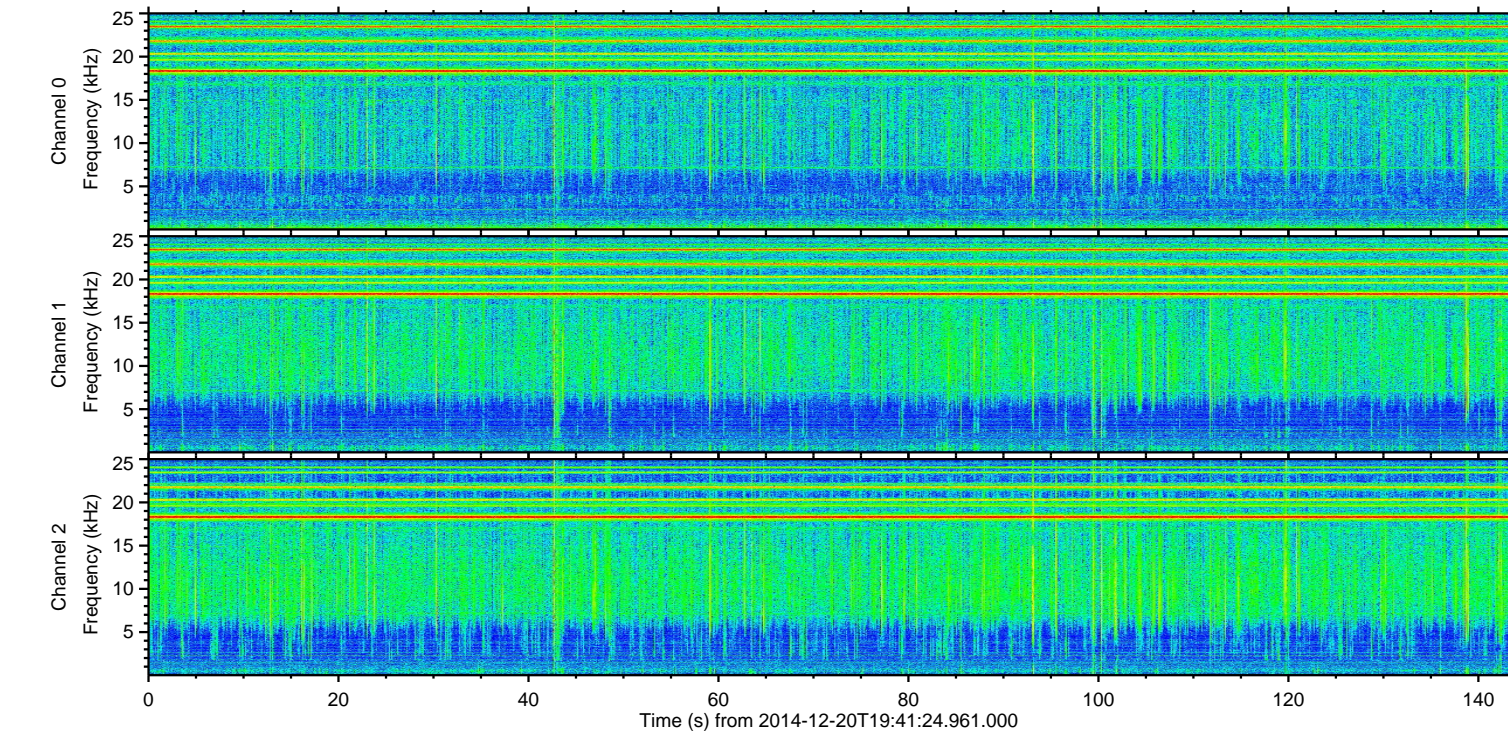
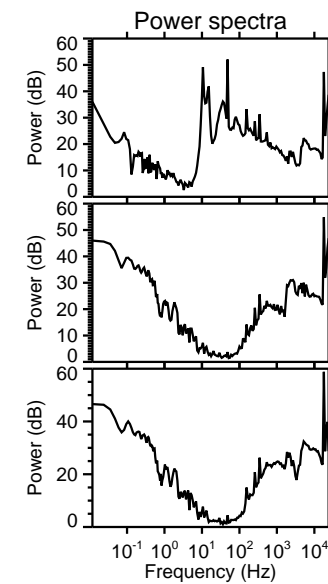
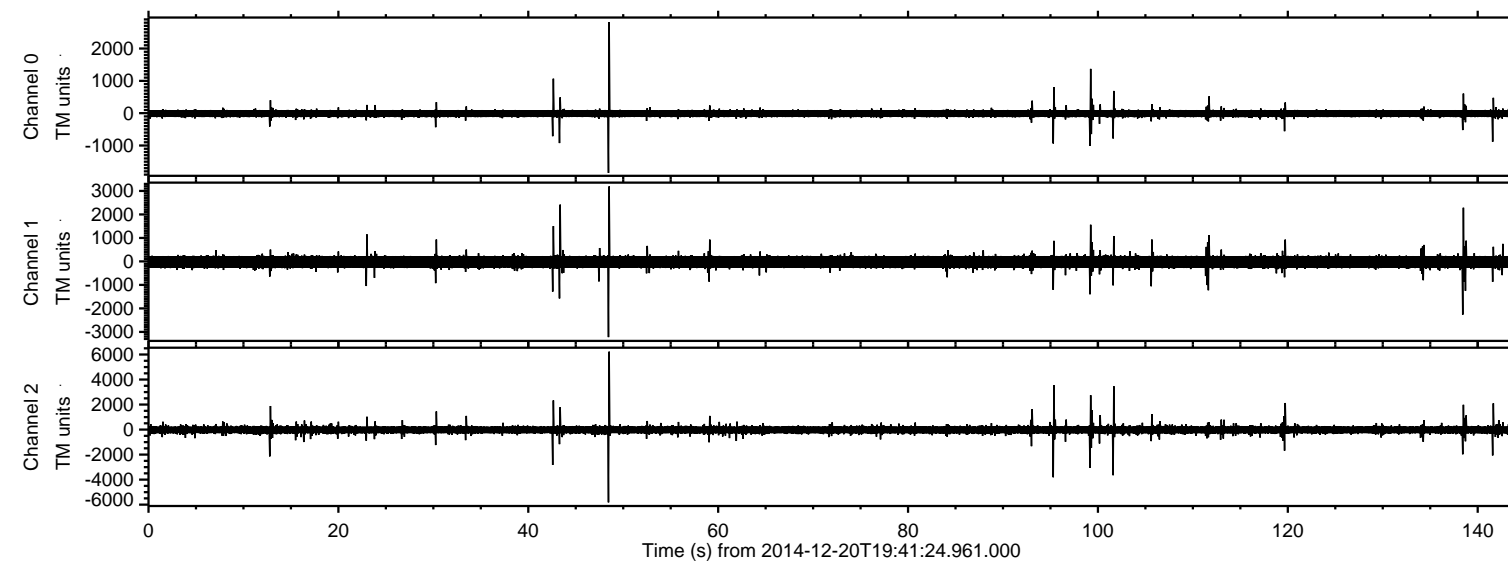
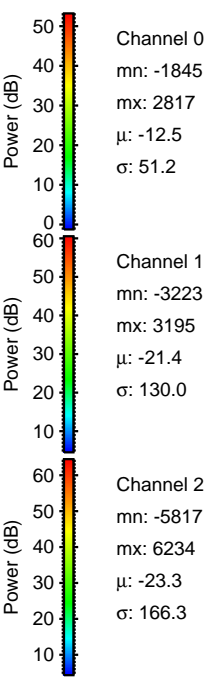
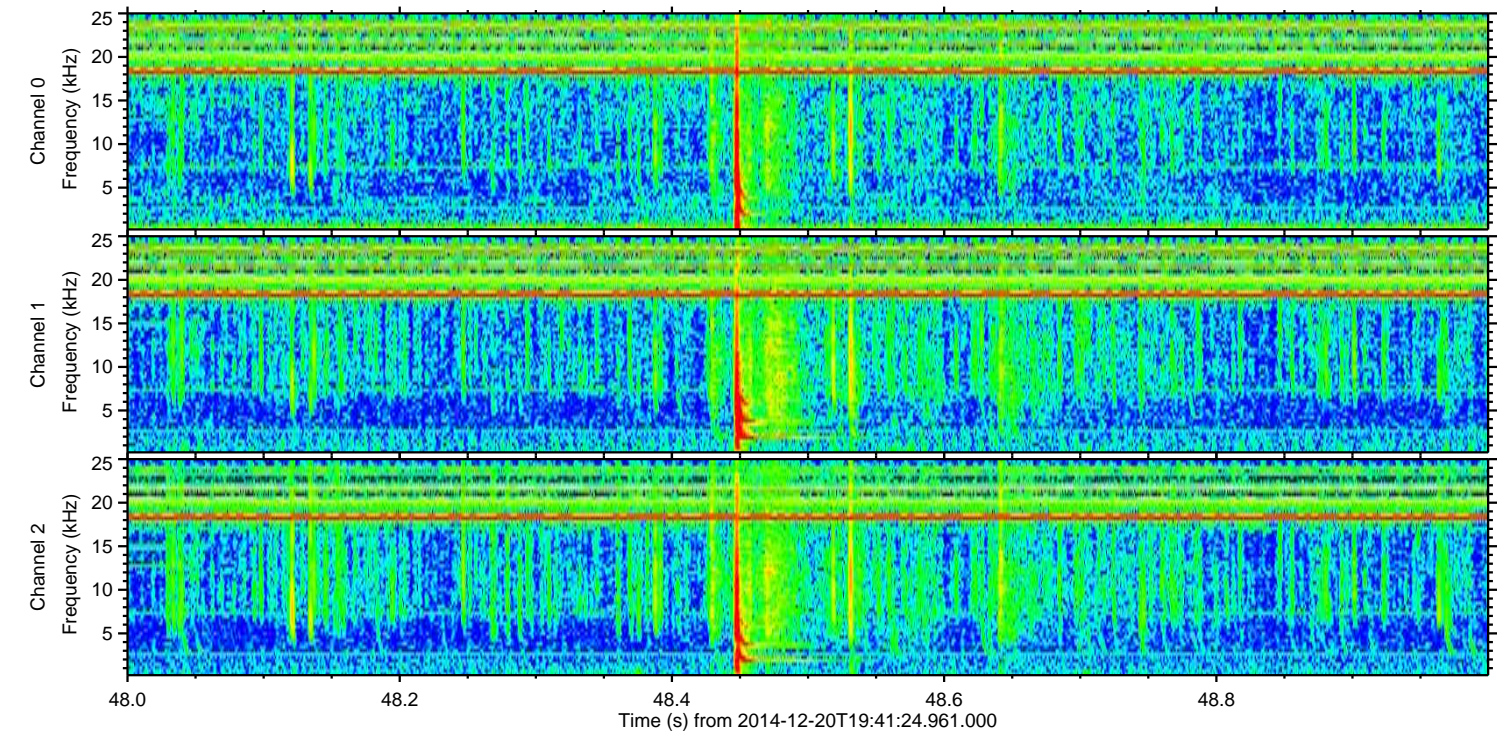
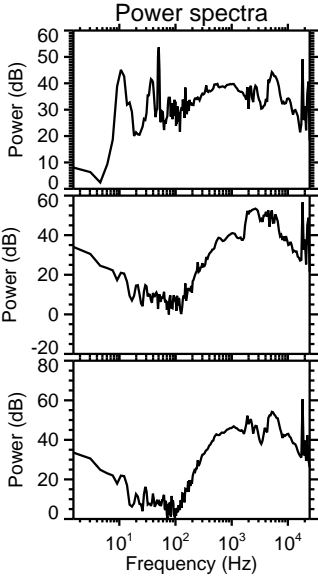
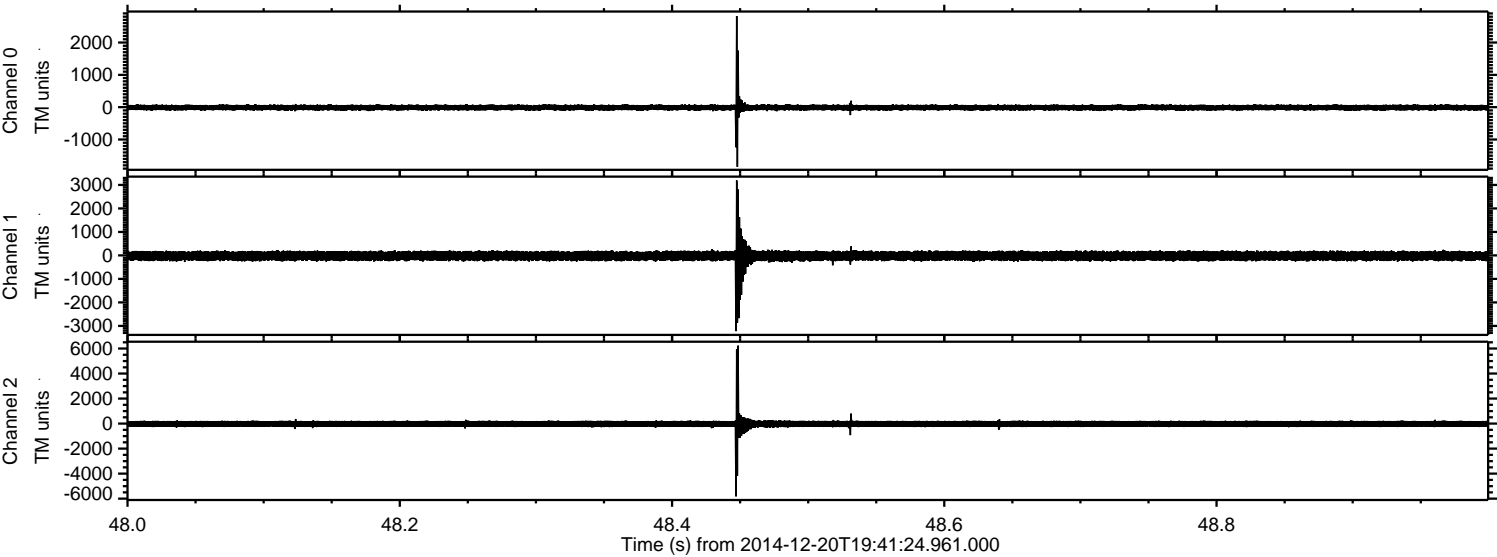

Processed Sat Dec 20 20:48:37 2014 by ELM ver.2012-10-06 from 001\_\_elm20141220\_194123\_\_dat00.bin

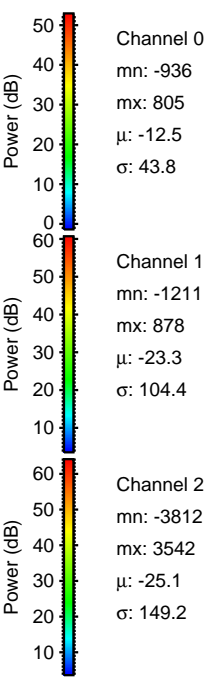
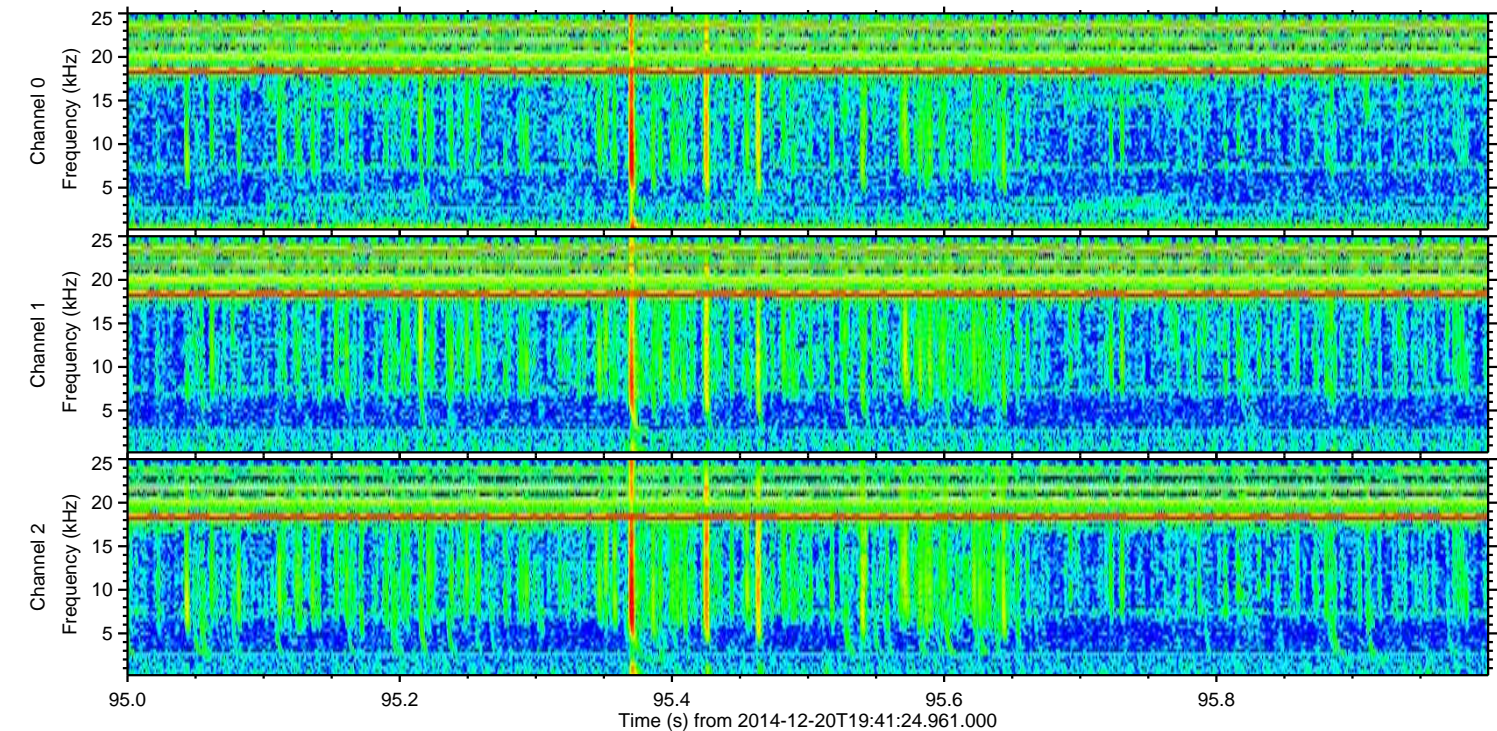
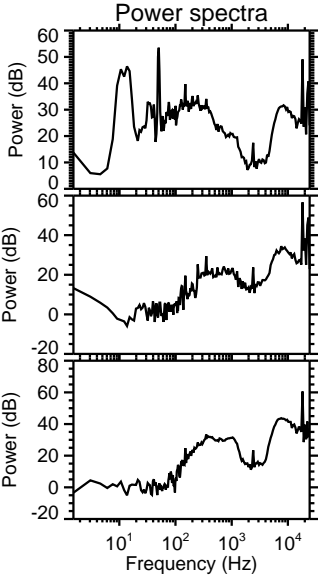
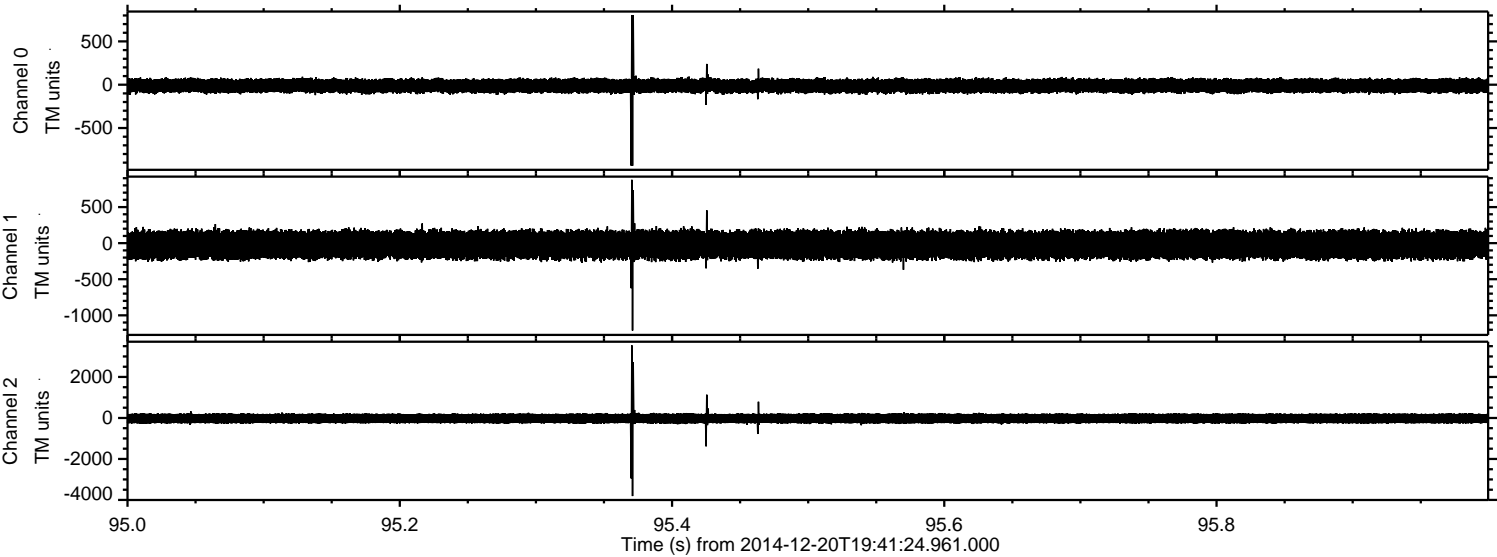

ELMAVAN 3D WAVEFORMS (Measured data sampled at 50 kHz) 49761 packets of 144 samples from 2014-12-20T19:41:24.961.000. Part 102/144

Processed Sat Dec 20 20:48:38 2014 by ELM ver.2012-10-06 from 001\_\_elm20141220\_194123\_\_dat00.bin

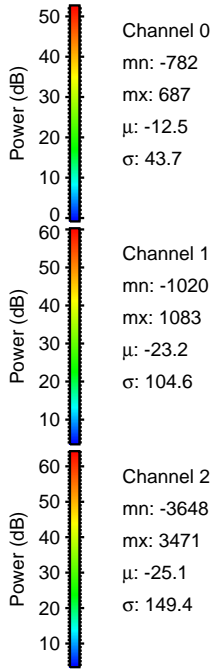
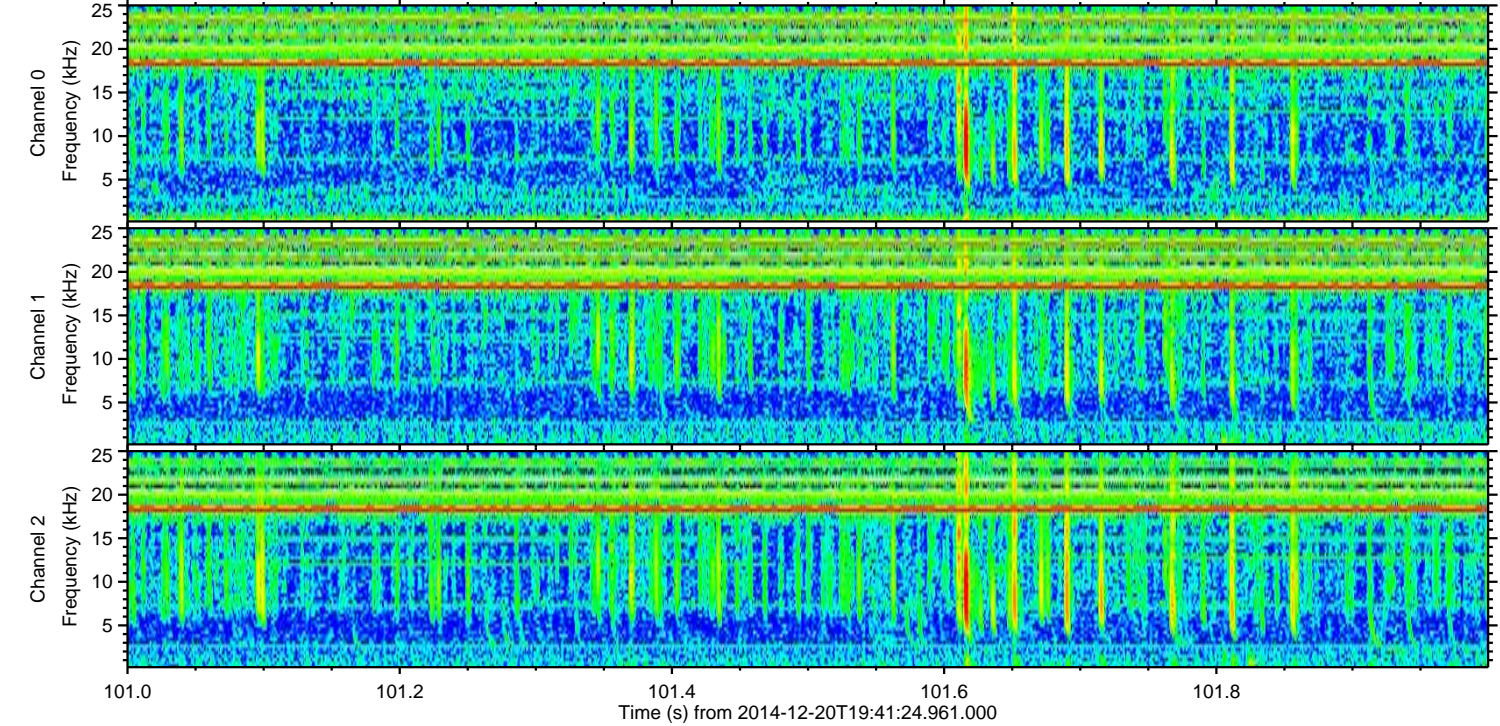
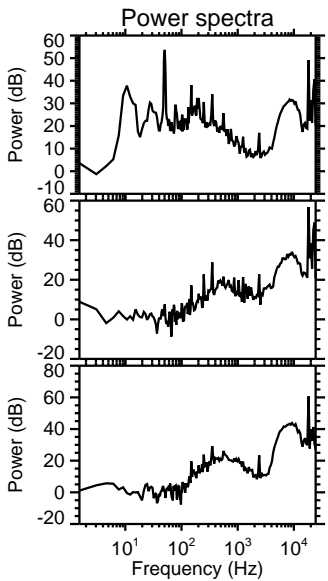
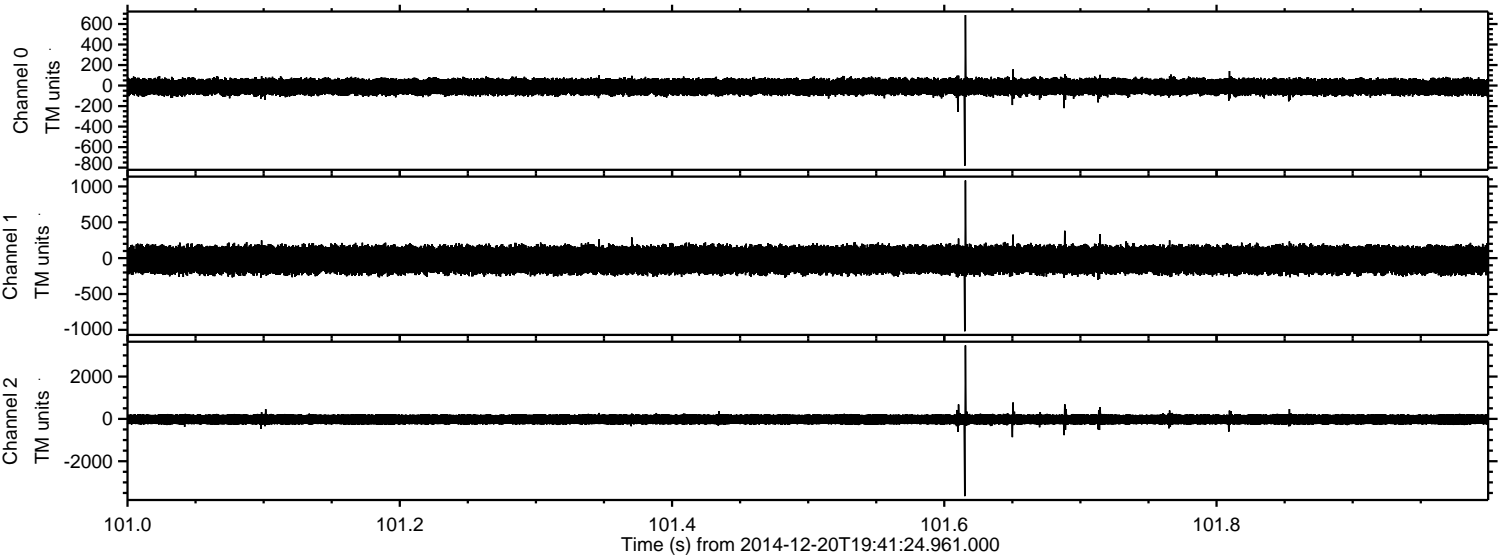

ELMAVAN 3D WAVEFORMS (Measured data sampled at 50 kHz) 49761 packets of 144 samples from 2014-12-20T19:41:24.961.000. Part 100/144

Processed Sat Dec 20 20:48:39 2014 by ELM ver.2012-10-06 from 001\_\_elm20141220\_194123\_\_dat00.bin

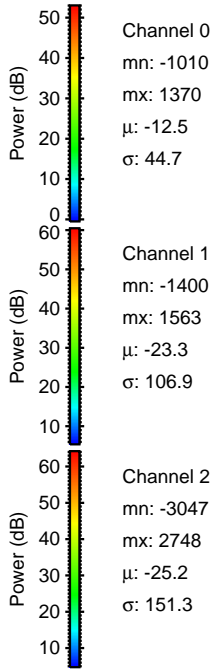
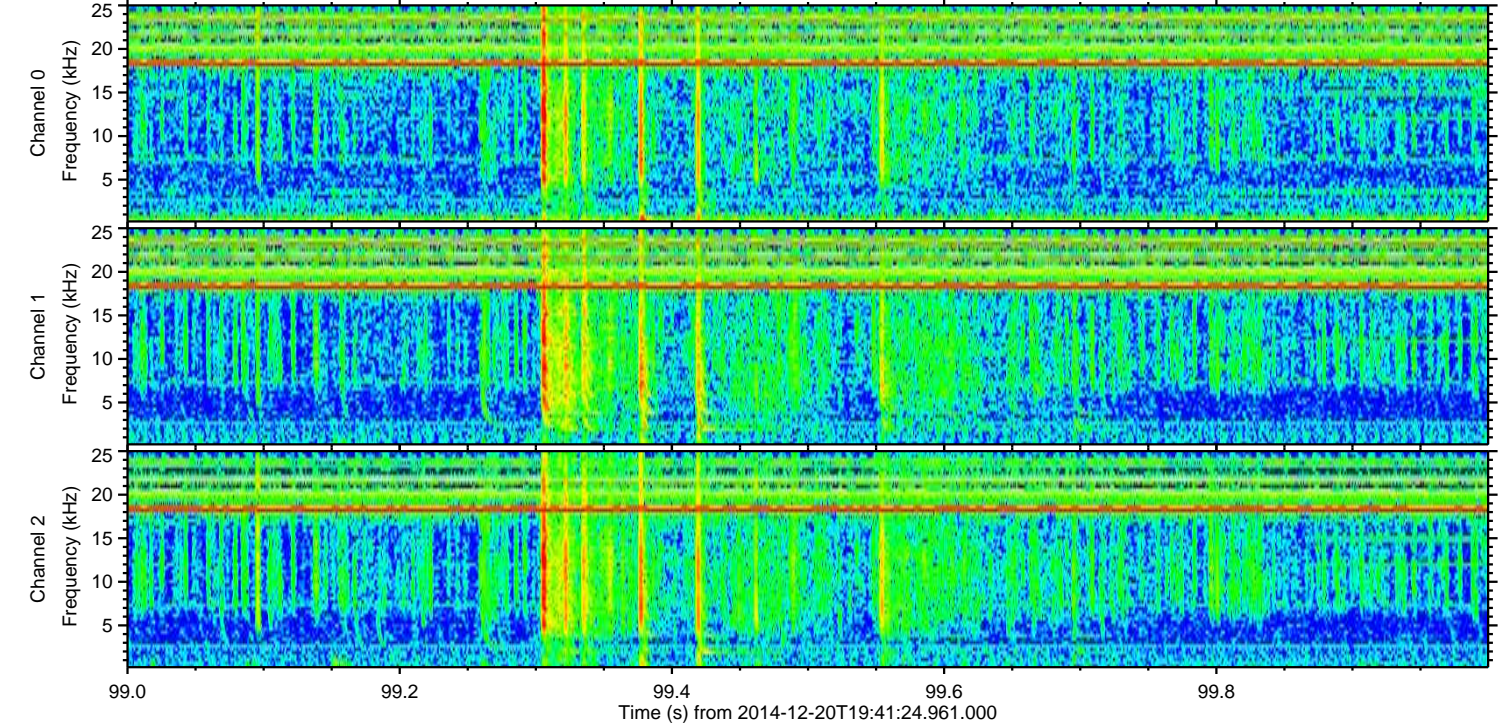
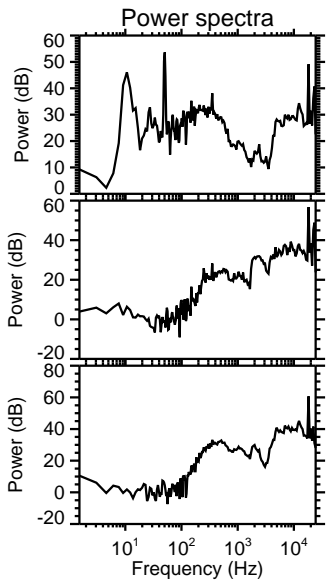
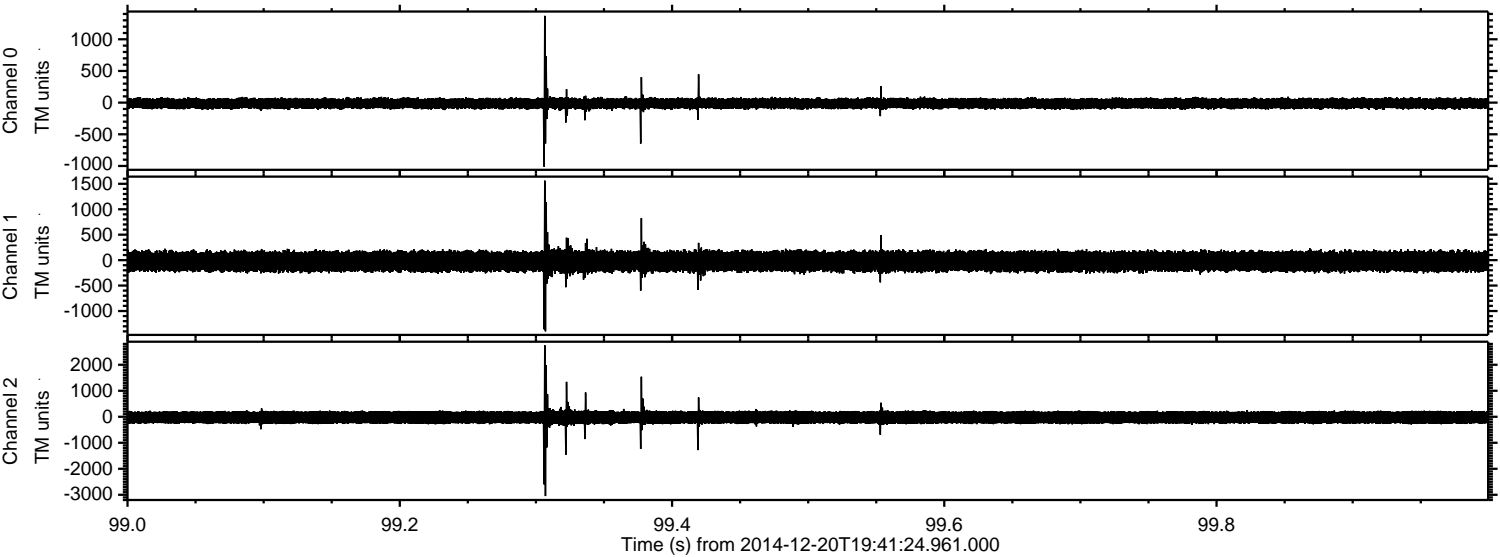

Processed Sat Dec 20 20:48:40 2014 by ELM ver.2012-10-06 from 001\_\_elm20141220\_194123\_\_dat00.bin

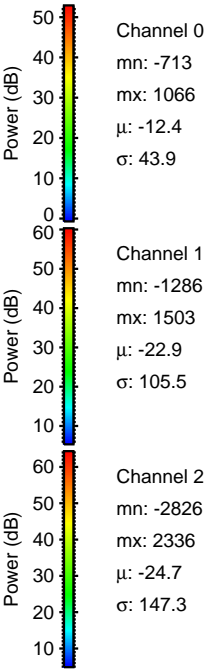
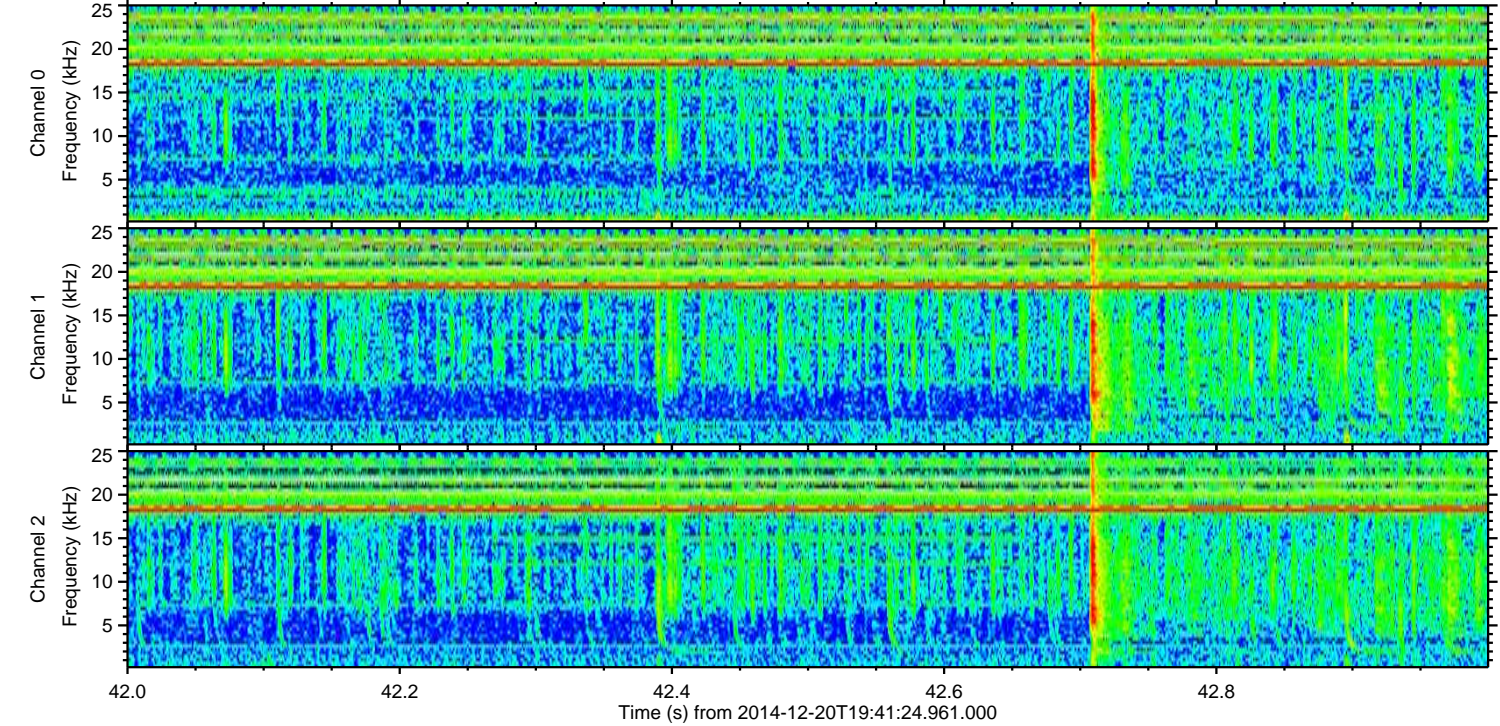
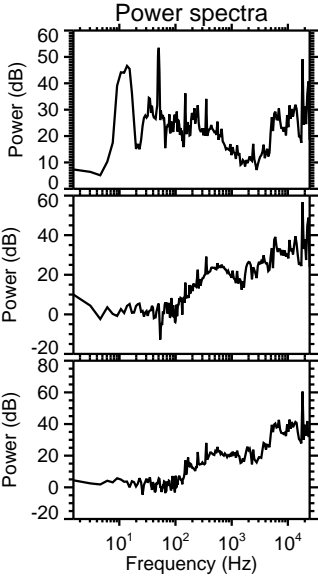
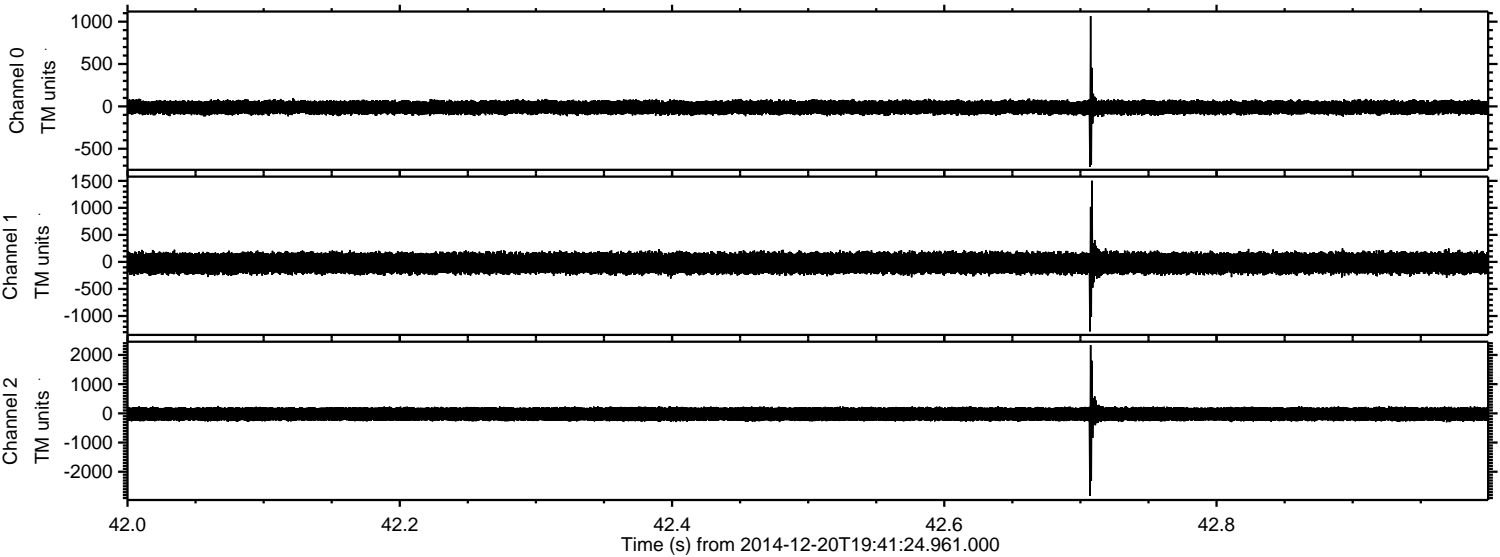

Processed Sat Dec 20 20:48:41 2014 by ELM ver.2012-10-06 from 001\_\_elm20141220\_194123\_\_dat00.bin

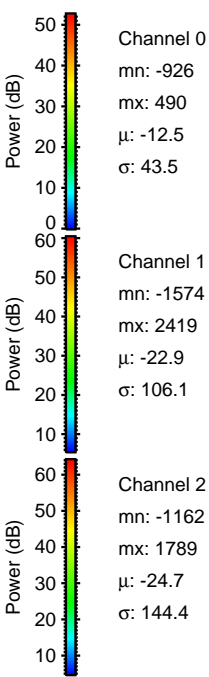
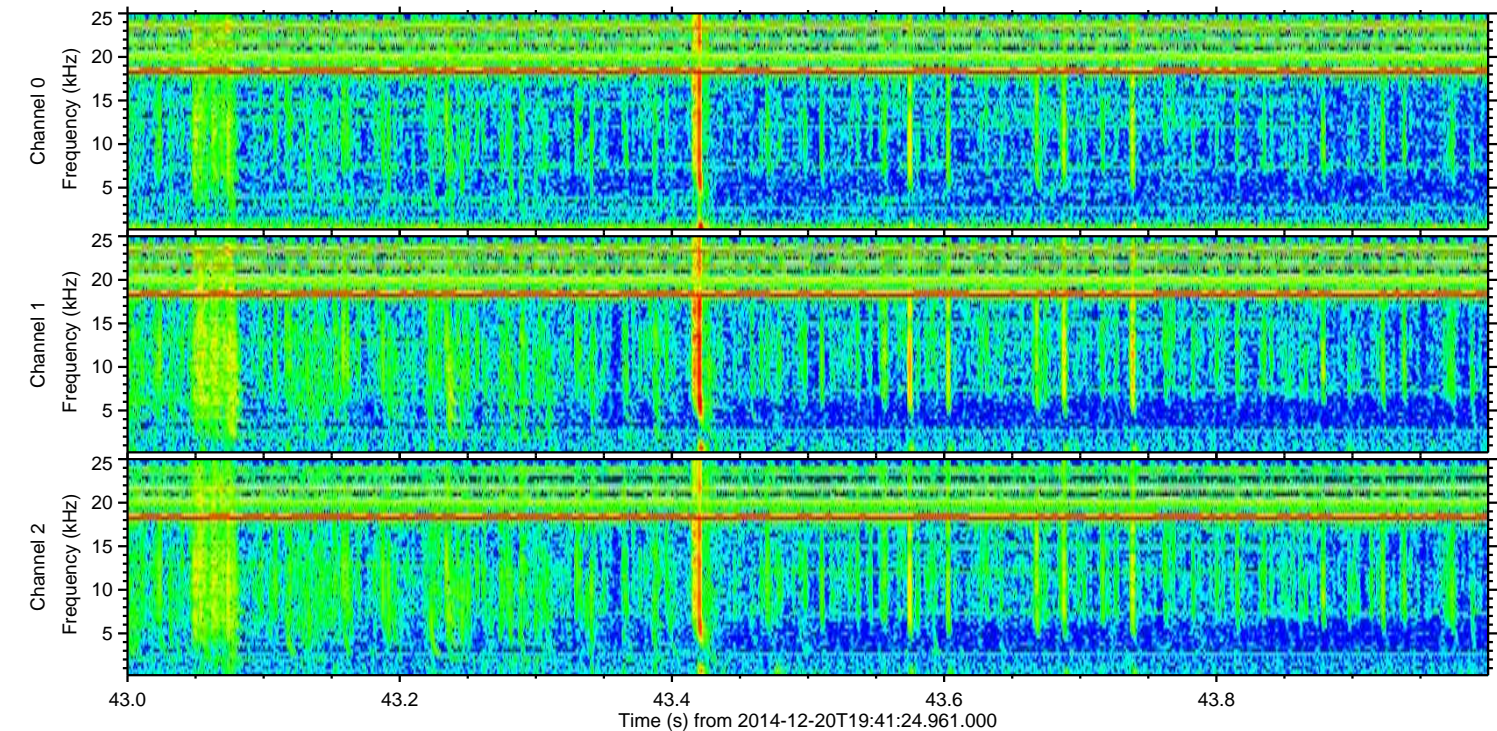
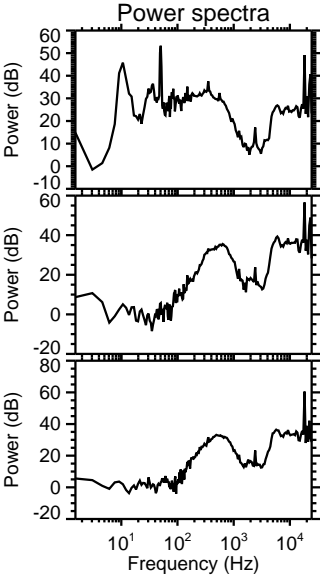
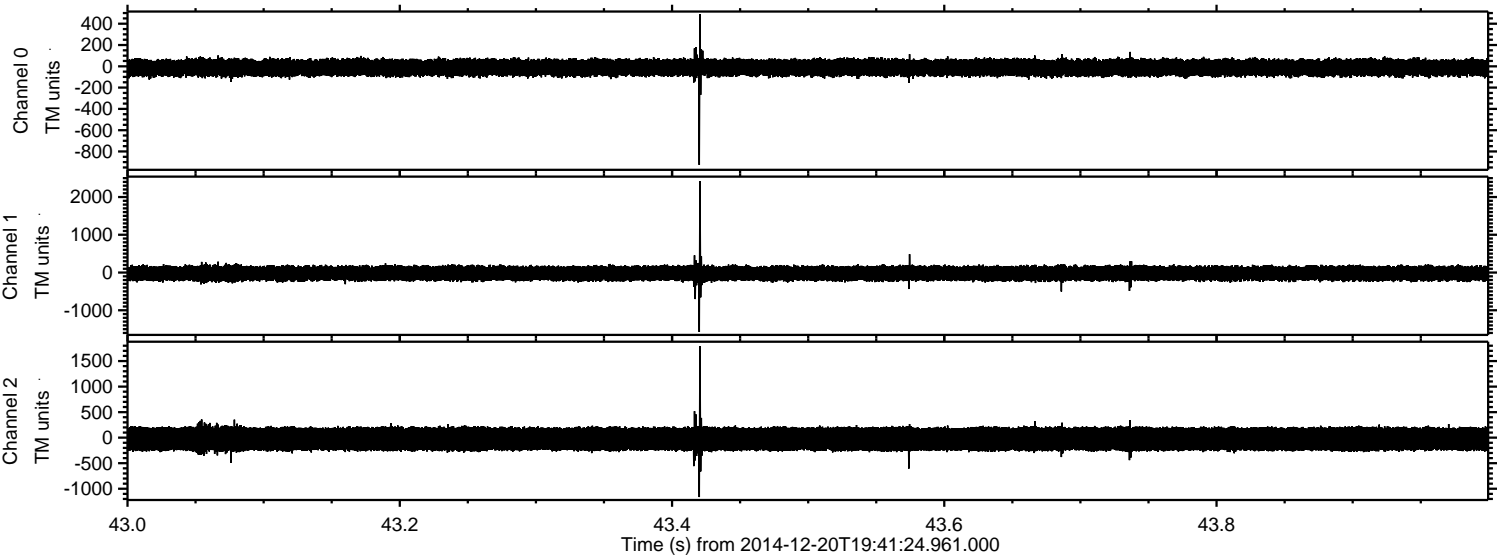

ELMAVAN 3D WAVEFORMS (Measured data sampled at 50 kHz) 49761 packets of 144 samples from 2014-12-20T19:41:24.961.000. Part 139/144

Processed Sat Dec 20 20:48:42 2014 by ELM ver.2012-10-06 from 001\_\_elm20141220\_194123\_\_dat00.bin

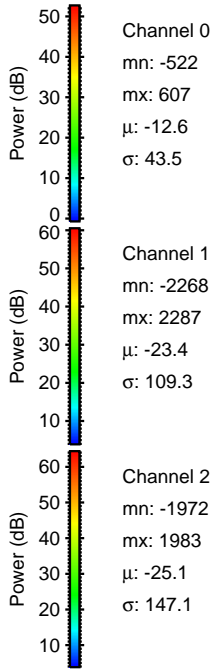
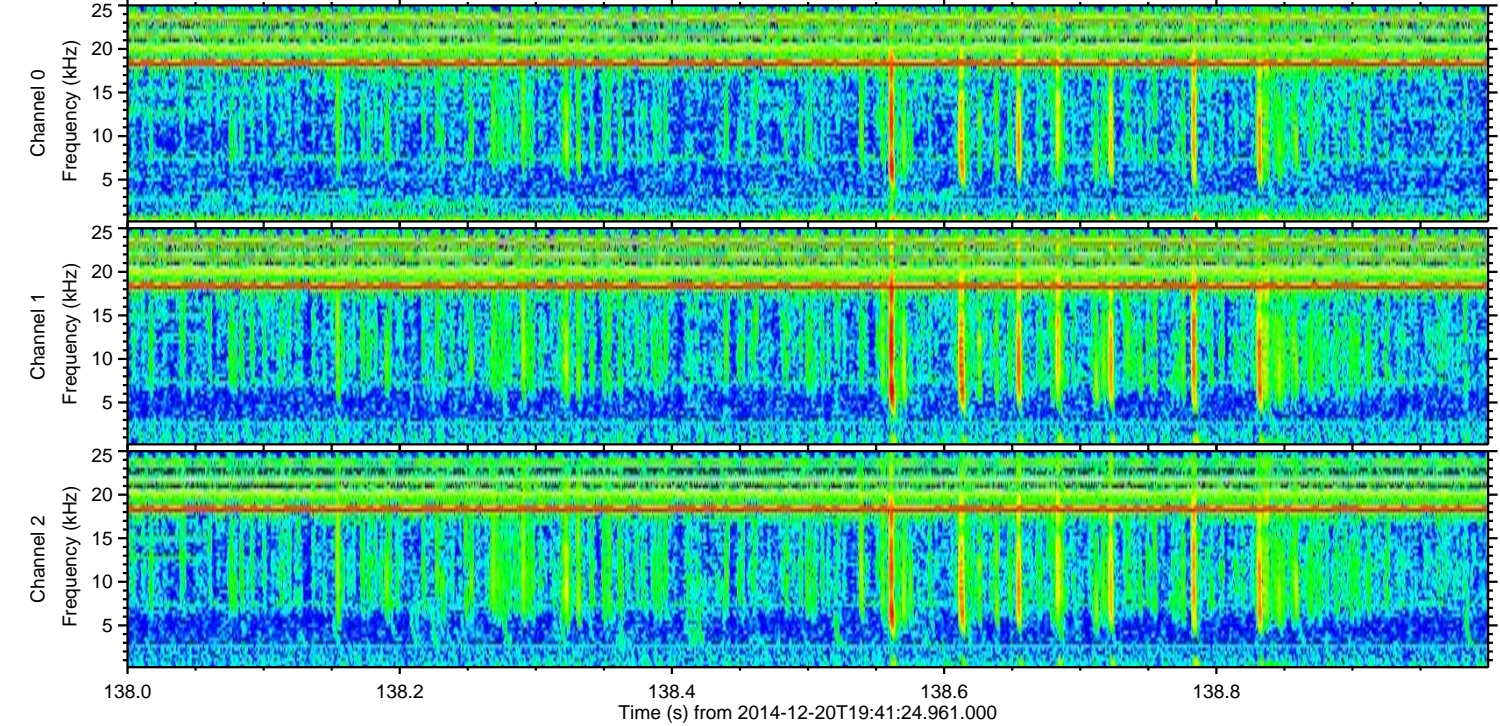
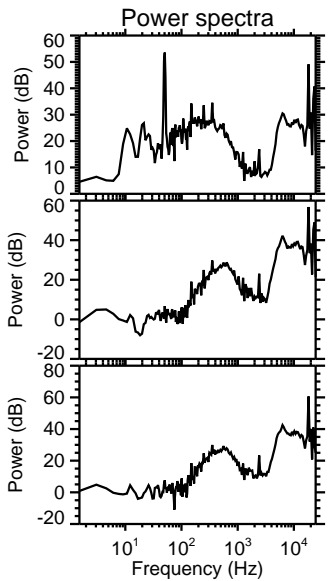
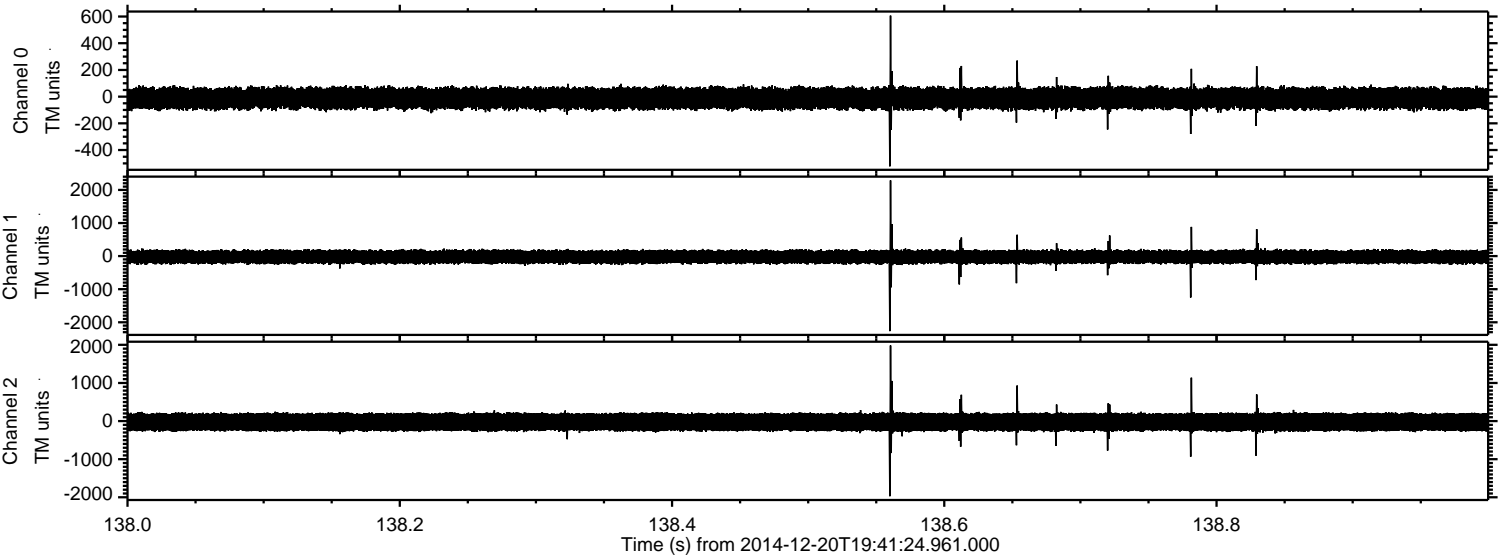

ELMAVAN 3D WAVEFORMS (Measured data sampled at 50 kHz) 49761 packets of 144 samples from 2014-12-20T19:41:24.961.000. Part 13/144

Processed Sat Dec 20 20:48:43 2014 by ELM ver.2012-10-06 from 001\_\_elm20141220\_194123\_\_dat00.bin

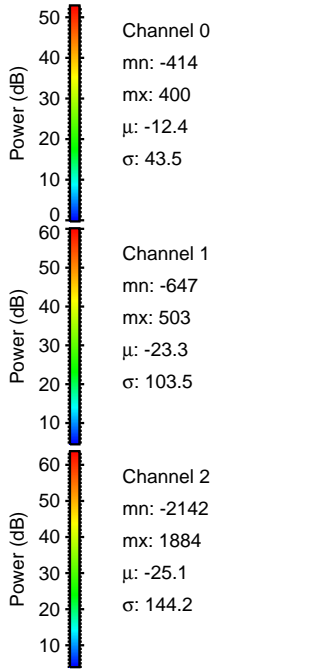
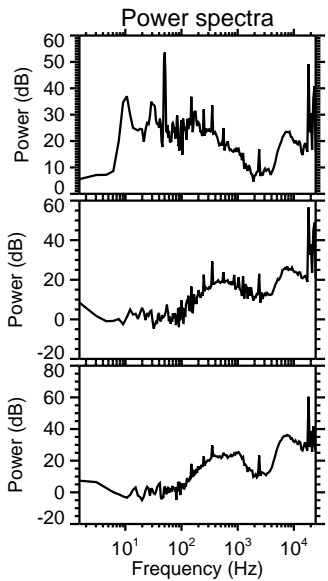
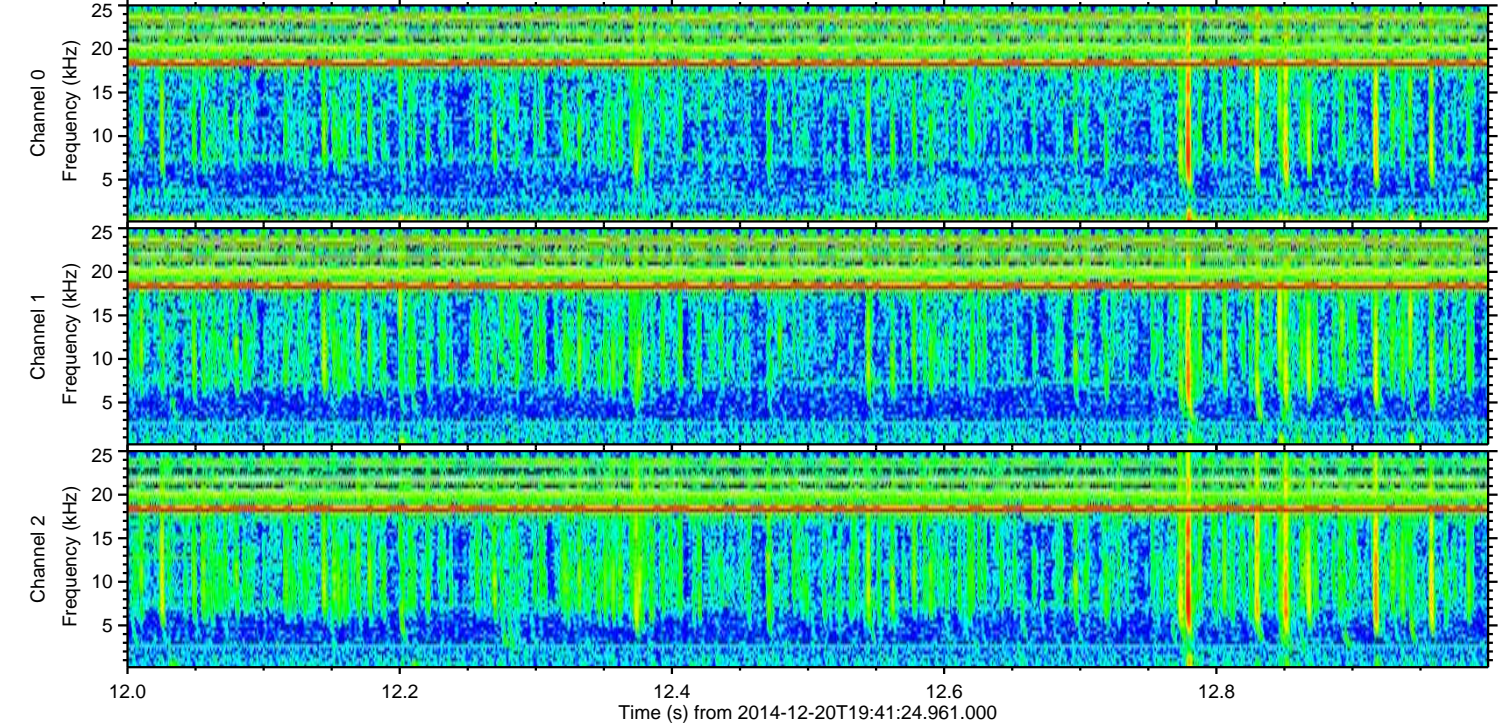
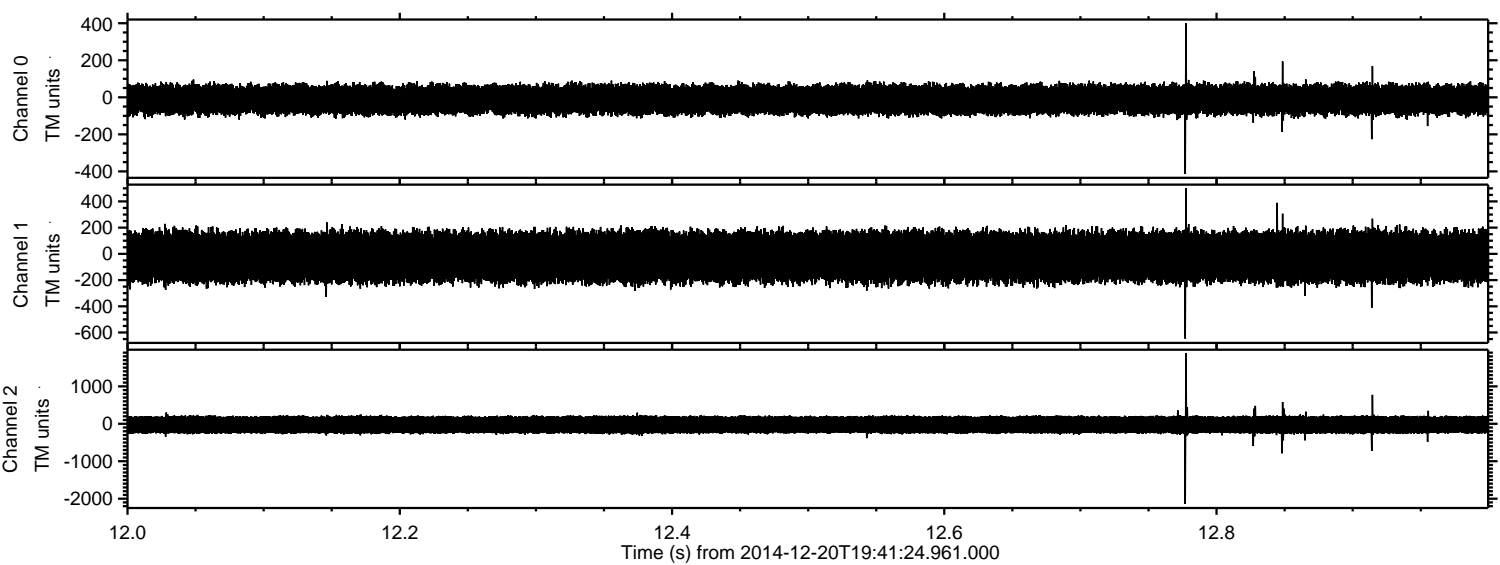

Channel 0  
mn: -414  
mx: 400  
 $\mu$ : -12.4  
 $\sigma$ : 43.5

Channel 1  
mn: -647  
mx: 503  
 $\mu$ : -23.3  
 $\sigma$ : 103.5

Channel 2  
mn: -2142  
mx: 1884  
 $\mu$ : -25.1  
 $\sigma$ : 144.2

ELMAVAN 3D WAVEFORMS (Measured data sampled at 50 kHz) 49761 packets of 144 samples from 2014-12-20T19:41:24.961.000. Part 120/144

Processed Sat Dec 20 20:48:44 2014 by ELM ver.2012-10-06 from 001\_\_elm20141220\_194123\_\_dat00.bin

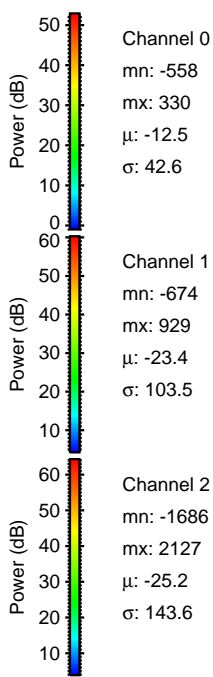
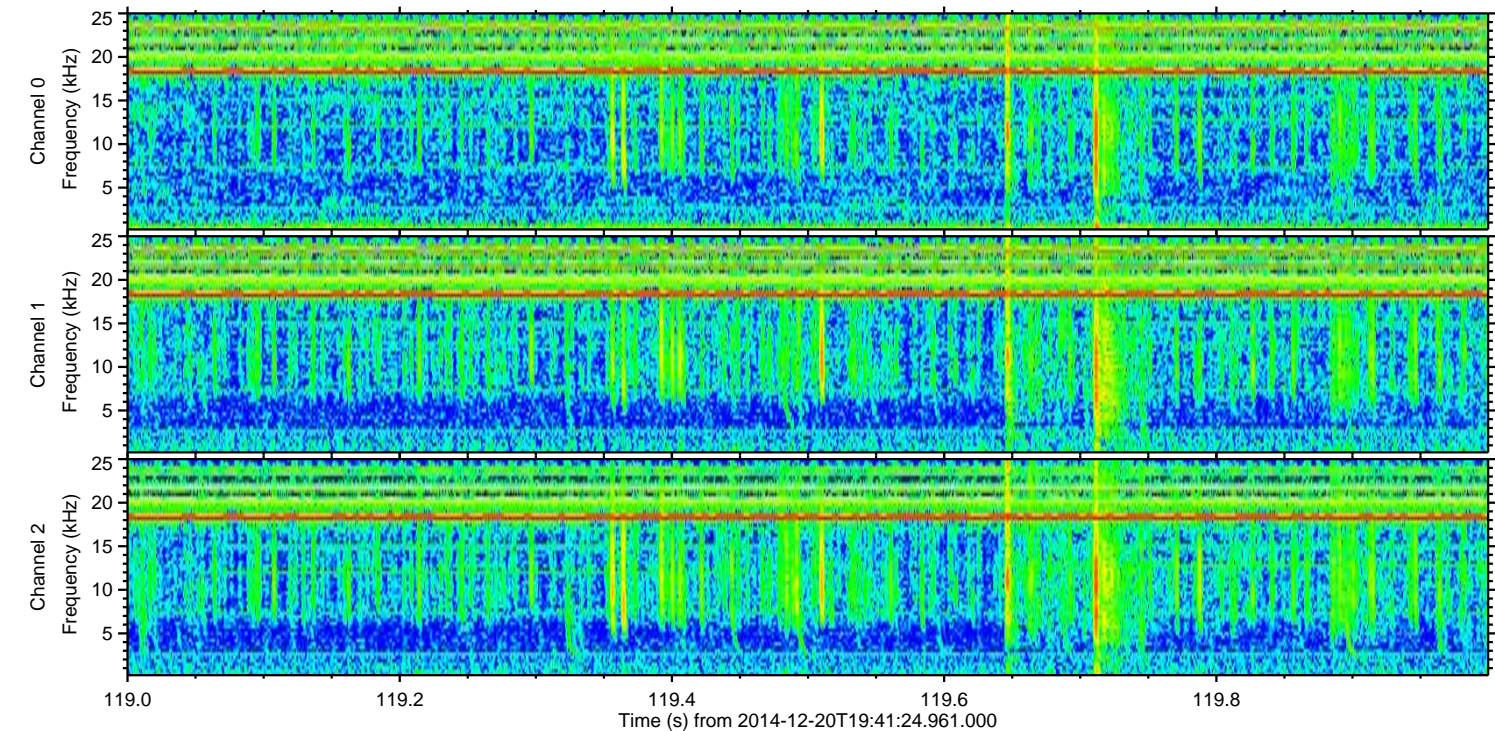
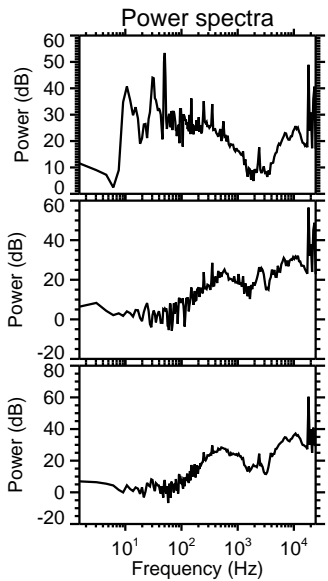
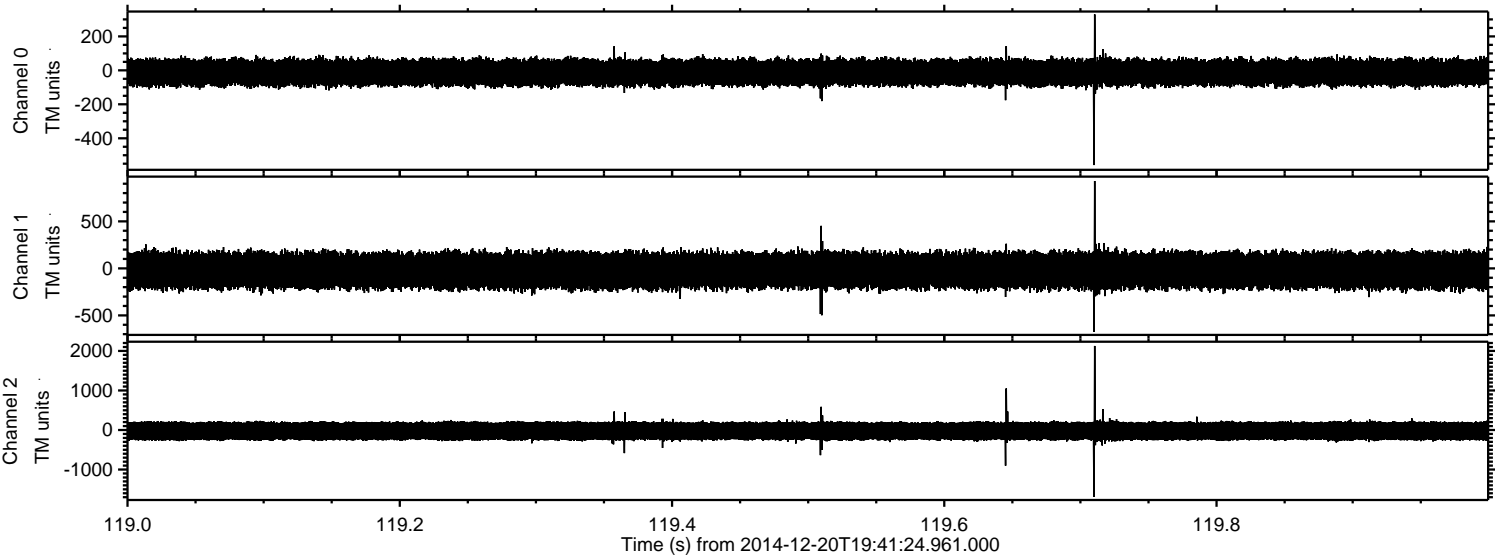

ELMAVAN 3D WAVEFORMS (Measured data sampled at 50 kHz) 49761 packets of 144 samples from 2014-12-20T19:41:24.961.000. Part 134/144

Processed Sat Dec 20 20:48:45 2014 by ELM ver.2012-10-06 from 001\_\_elm20141220\_194123\_\_dat00.bin

